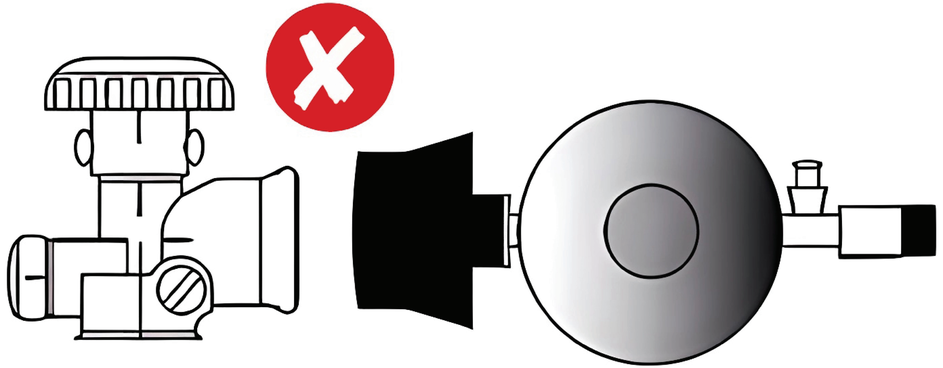

POL valve + LCC27 regulator connection

Not safe for connection to this type of cylinder valve

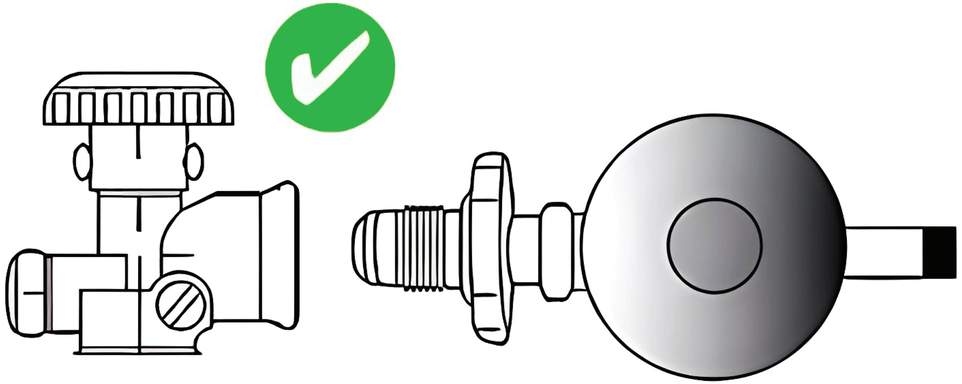

POL valve + POL regulator connection

Safe for connection to this type of cylinder valve