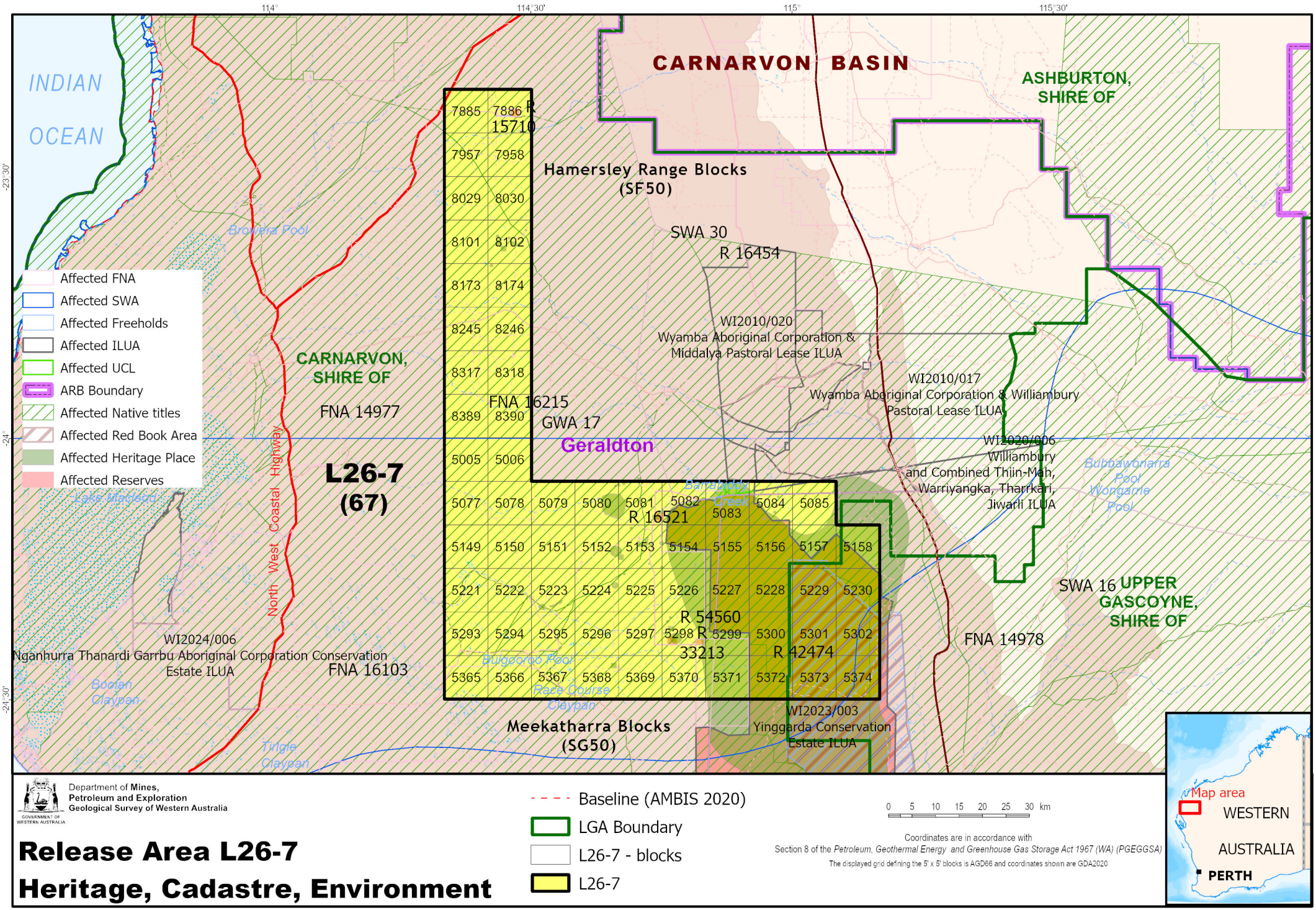

Department of **Mines, Petroleum and Exploration**
Geological Survey of Western Australia

Coordinates are in accordance with Section 8 of the *Petroleum, Geothermal Energy and Greenhouse Gas Storage Act 1967 (WA) (PGEGGSA)*
The displayed grid defining the 5' x 5' blocks is AGD66 and coordinates shown are GDA2020

Release Area L26-7
Heritage, Cadastre, Environment

L26-7_Southern_Carnarvon_Area_7.aprx - AO 14/07/2026