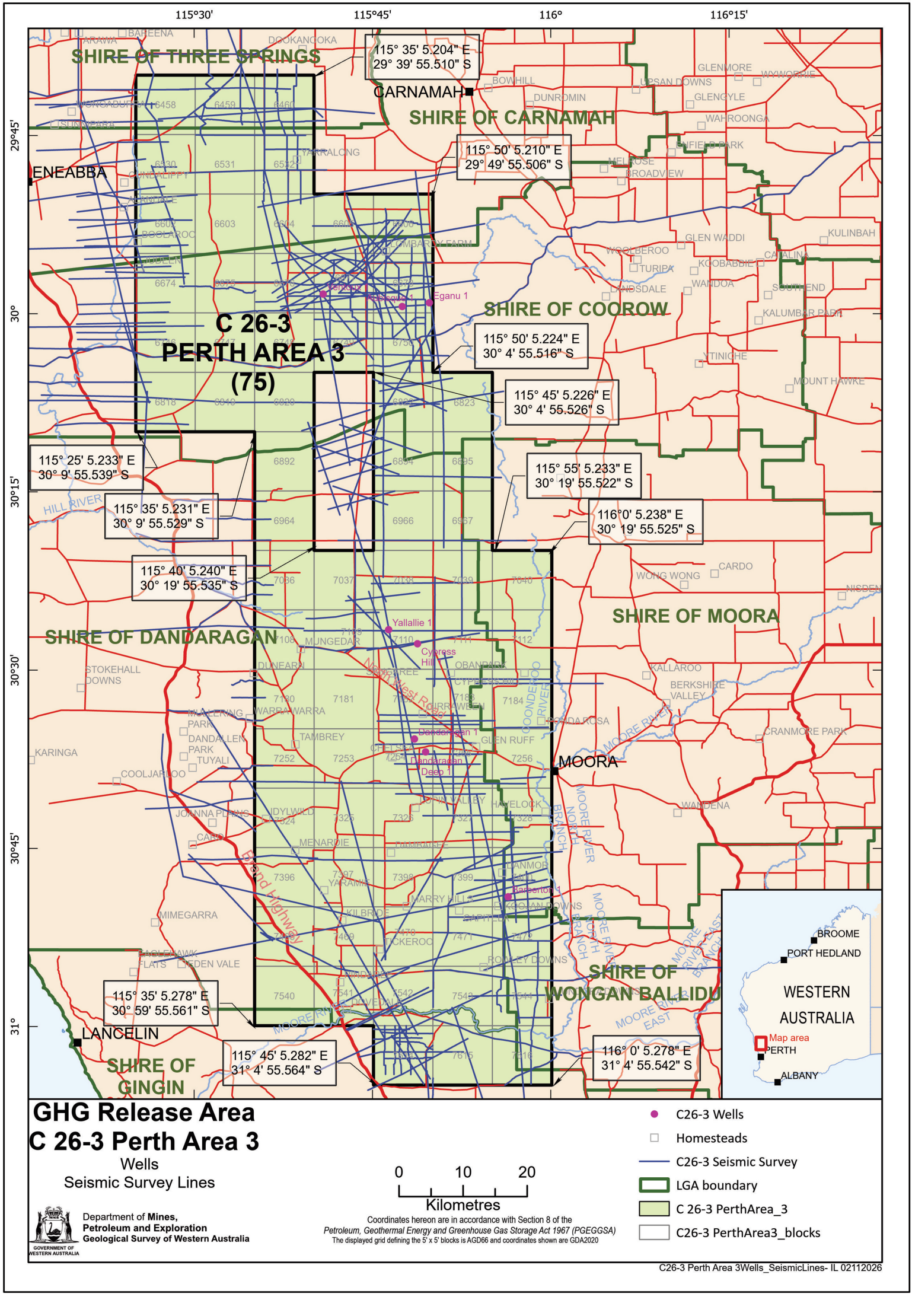
115°30'
115°45'
116°
116°15'
29°45'
30°
30°15'
30°30'
30°45'
31°
SHIRE OF THREE SPRINGS
SHIRE OF CARNAMAH
SHIRE OF COOROW
SHIRE OF MOORA
SHIRE OF DANDARAGAN
SHIRE OF WONGAN BALLIDU
SHIRE OF GINGIN
C 26-3
PERTH AREA 3
(75)
115° 35' 5.204" E
29° 39' 55.510" S
115° 50' 5.210" E
29° 49' 55.506" S
115° 50' 5.224" E
30° 4' 55.516" S
115° 45' 5.226" E
30° 4' 55.526" S
115° 55' 5.233" E
30° 19' 55.522" S
116°0' 5.238" E
30° 19' 55.525" S
116° 0' 5.278" E
31° 4' 55.542" S
115° 45' 5.282" E
31° 4' 55.564" S
115° 35' 5.278" E
30° 59' 55.561" S
115° 40' 5.240" E
30° 19' 55.535" S
115° 35' 5.231" E
30° 9' 55.529" S
115° 25' 5.233" E
30° 9' 55.539" S
CARNAMAH
ENEABBA
LANCELIN
MOORA
Eganu 1
Yallallie 1
Cypress Hill 1
Dandaragan 1
Dandaragan Deep 1
Barberton 1
Perth Basin West Road Seismic
Brand Highway
HILL RIVER
MOORE RIVER
MOORE RIVER NORTH BRANCH
MOORE RIVER EAST BRANCH
COOJONDOO RIVER
BROOMBARY FARM
MUNGEDAR
DUNFARDI
WARRAWARRA
TAMBREY
GLEN RUFF
HAVELOCK
MARRY HILLS
KILBRIDE
DOVEDALE
YARAIMS
MENARDIE
TUYALI
DANDALLEN PARK
MULLERING PARK
KARINGA
COOLJARLOO
STOKEHALL DOWNS
JOANNA PLAINS
IDYLWILD
MIMEGARRA
EAGLEHAWK FLATS
EDEN VALE
WONGONDERE
ROWLEY DOWNS
WANDENA
CRANMORE PARK
BERKSHIRE VALLEY
KALLAROO
CARDO
WONG WONG
NISDEN
VTINICHE
MOUNT HAWKE
KALUMBAR PARK
KULINBAH
CATALINA
SOUTHEND
WANDOA
KOOBABBIE
TURIPA
WOOLBEROO
GLEN WADDI
BROADVIEW
MELROSE
INFIELD PARK
WAHROONGA
GLENGYLE
DUNROMIN
BOWHILL
UPSAN DOWNS
GLENMORE
WYWOGGIE
YARRALONG
CUNDERDIN
BOOLAROO
DOOKANOOKA
LIBAREENA
ARAWA
6458
6459
6460
6530
6531
6532
6603
6604
6674
6675
6676
6746
6747
6748
6818
6819
6820
6821
6822
6823
6892
6893
6894
6895
6964
6965
6966
6967
7036
7037
7038
7039
7040
7108
7109
7110
7111
7112
7180
7181
7182
7183
7184
7252
7253
7254
7255
7256
7324
7325
7326
7327
7328
7396
7397
7398
7399
7468
7469
7470
7471
7540
7541
7542
7543
7544
7612
7613
7614
7615
7616
BROOME
PORT HEDLAND
WESTERN AUSTRALIA
Map area
PERTH
ALBANY
GHG Release Area
C 26-3 Perth Area 3
Wells
Seismic Survey Lines
Department of Mines, Petroleum and Exploration
Geological Survey of Western Australia
GOVERNMENT OF WESTERN AUSTRALIA
0
10
20
Kilometres
Coordinates hereon are in accordance with Section 8 of the
Petroleum, Geothermal Energy and Greenhouse Gas Storage Act 1967 (PGEGGSA)
The displayed grid defining the 5' x 5' blocks is AGD66 and coordinates shown are GDA2020
C26-3 Wells
Homesteads
C26-3 Seismic Survey
LGA boundary
C 26-3 PerthArea_3
C26-3 PerthArea3_blocks
C26-3 Perth Area 3Wells_SeismicLines- IL 02112026