



Government of **Western Australia**
Department of **Communities**



Department of Communities

People, Place, Home

Grahame Searle, Director General

Supporting Communities Forum | June 2018

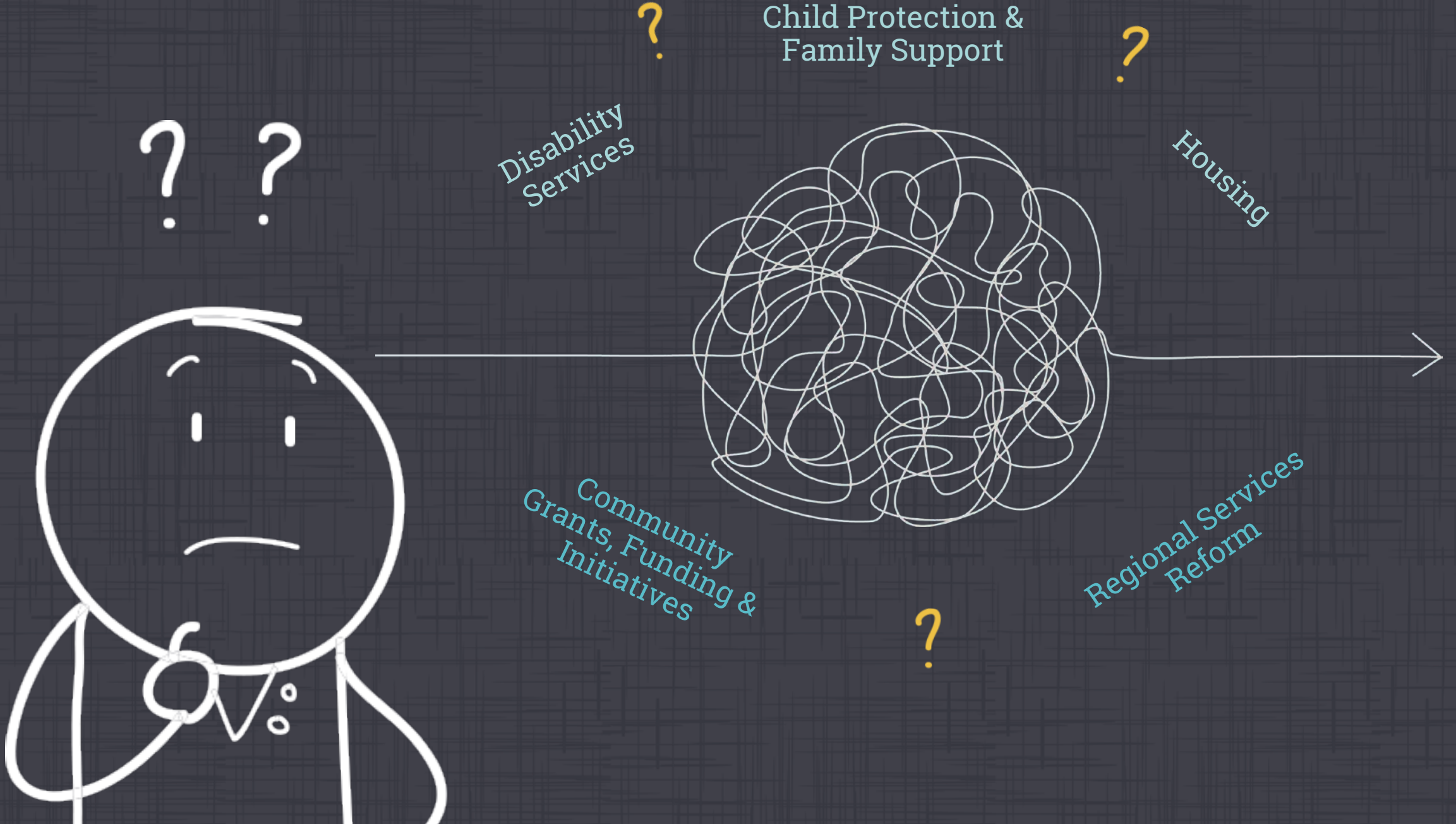

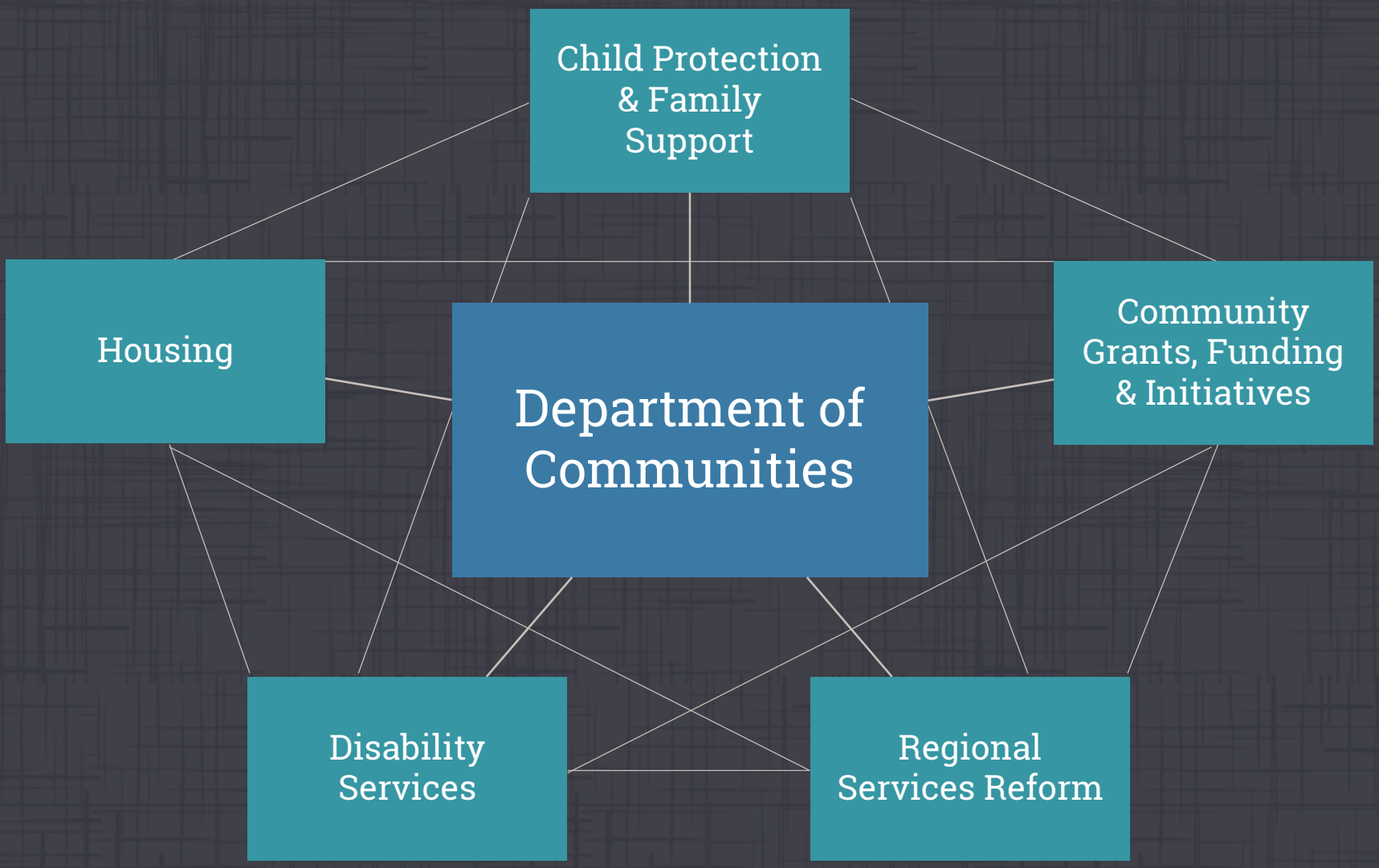

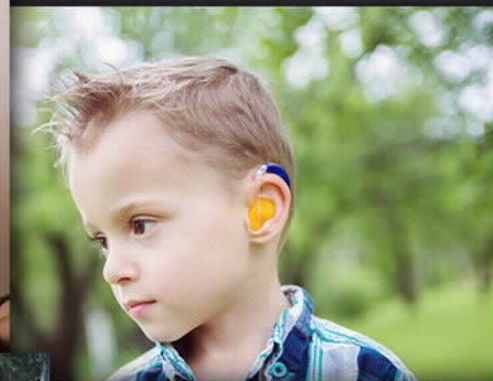



Third largest
government agency in WA



Budget of more than
\$3.87 billion
(2017-18)



6,000+
workforce



State-wide reach
- delivering supports and services across the State



Department of Communities – People, Place, Home

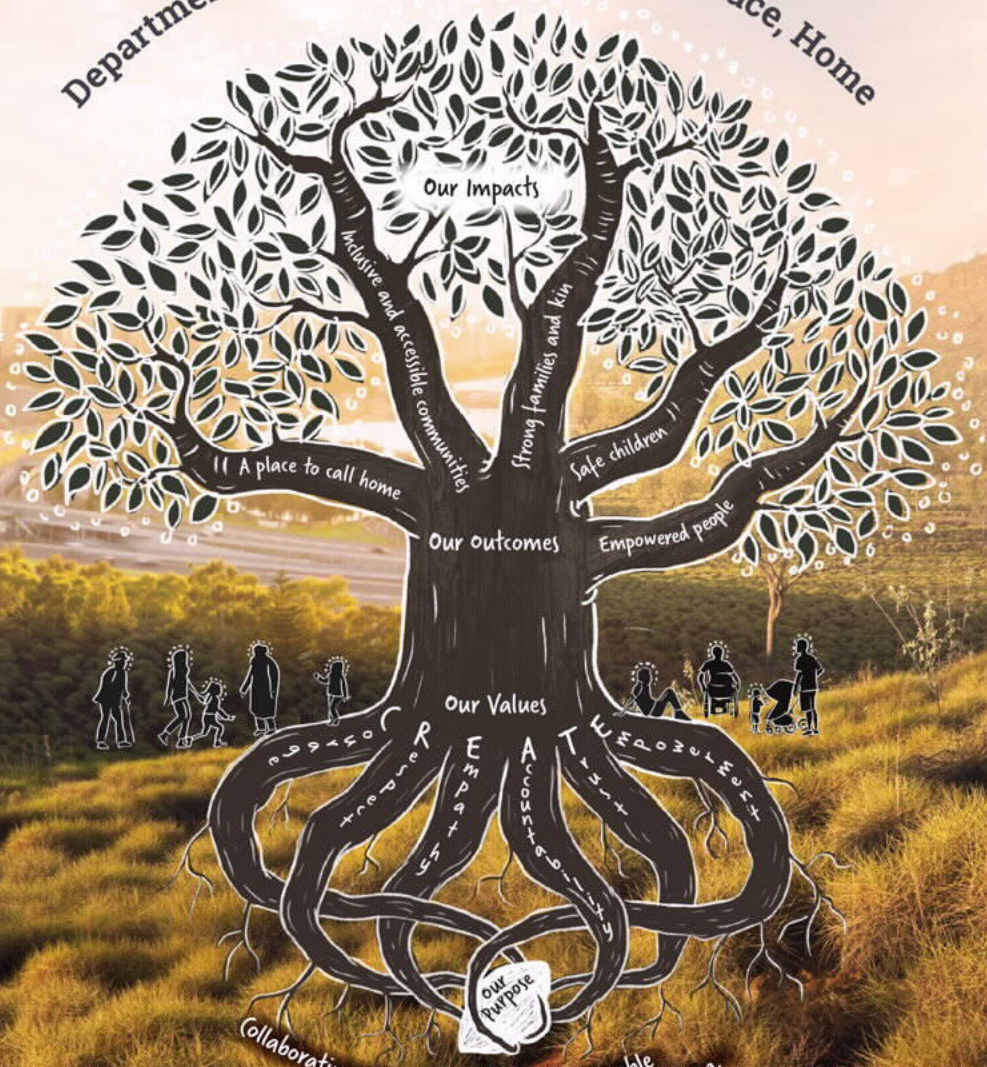

Collaborating to create pathways that enable individual, family and community wellbeing.

Our Organisation

Director General

Disability Services

Office of the
Director General

Strategy &
Transformation

Policy & Service
Design

Commissioning &
Sector
Engagement

Service Delivery:
Metropolitan
Communities

Service Delivery:
Regional & Remote
Communities

Corporate
Operations

Commercial
Operations

Our Ministers



Hon Simone McGurk MLA

Minister for Child Protection; Women's
Interests; Prevention of Family and Domestic
Violence; Community Services



Hon Stephen Dawson MLC

Minister for Environment; Disability Services



Hon Mick Murray MLA

Minister for Seniors and Ageing; Volunteering;
Sport and Recreation



Hon Peter Tinley AM MLA

Minister for Housing; Veterans Issues; Youth



GOVERNMENT OF
WESTERN AUSTRALIA

SERVICE PRIORITY REVIEW

October 2017



Information
sharing



Strengthen
workforce



Whole-of-
government
targets



Co-design
capabilities



Outcomes
focused



 **Integration & Transformation**

New Ways of Working



Delivering
transformed
services



Testing
new
approaches



Using
local
knowledge



Kimberley Transformation





Prototypes

Interim regional
team governance



Family support
coordination



Communities shopfront
and office co-location



Management of client
information sharing



Priority cluster
review

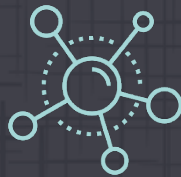

Aboriginal employment
progression and retention



Professional
development program





 **District Leadership Groups**

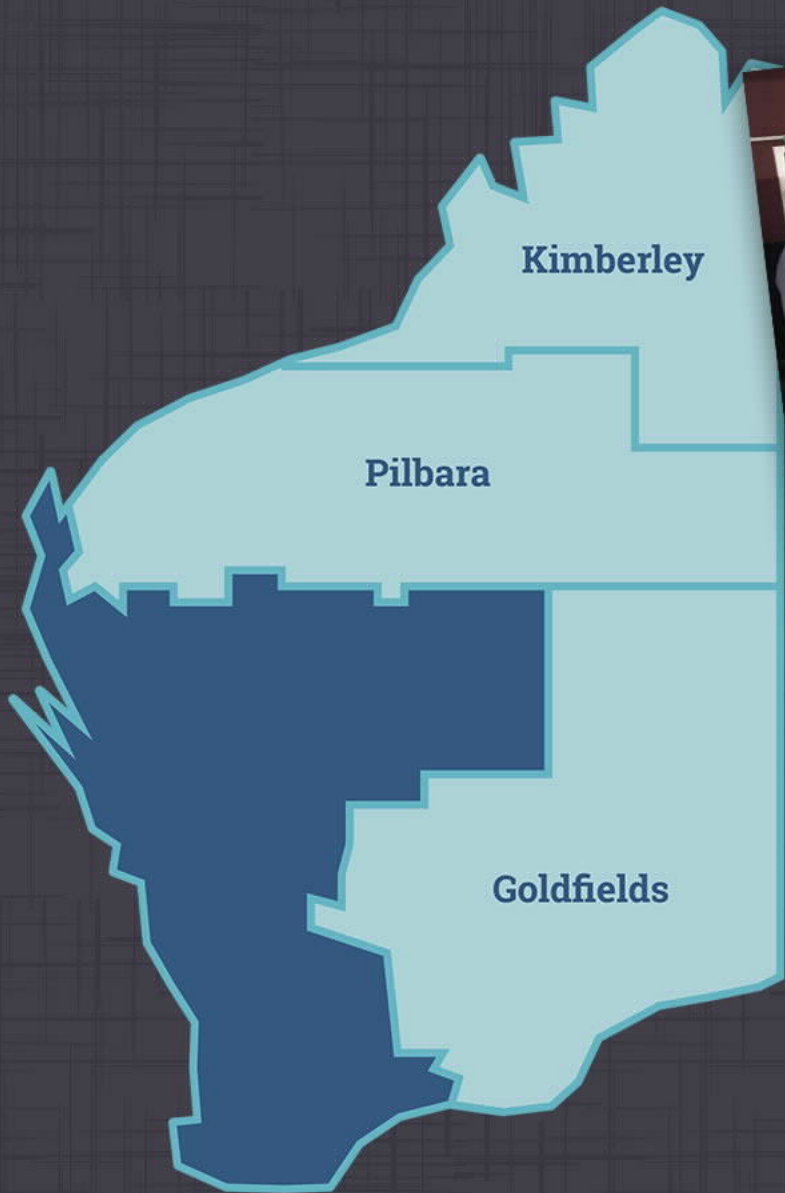



Questions?