

Schedule 7 – Lease land (clause 9)

Native title rights and interests in the land in this Schedule are suppressed

Part 1 – Port Land

As shown on Map 22

Part 2 – Thangoo Land

5 ha at the area shown on Map 23 being Part of Lot 261 deposited plan 220709 being CLT Volume 3015, Folio 541 (Pastoral lease 3114/635)

8 ha at the area shown on Map 24 being Part of Lot 261 deposited plan 220709 CLT Volume 3015, Folio 541 (Pastoral lease 3114/635)

Schedule 7 – Part 1**Port Land (Map 22)**

All that land commencing at the intersection of a eastern side of Kavite Road with Latitude 17.985432 South and extending westerly to a eastern boundary of Lot 350 as shown on Deposited Plan 59870 at Latitude 17.985464 South; Then generally southwesterly along boundaries of that lot to its southernmost southeastern corner, being a point on a present boundary of Lot 21 as shown on Diagram 89992; Then generally southeasterly along boundaries of that lot to a western side of McDaniel Road; Then southwesterly and southeasterly along sides of that road to a southwestern corner of Lot 1785 as shown on Deposited Plan 215704; Then southeasterly along boundaries of that lot to a southwestern corner of Lot 1006 as shown on Deposited Plan 176332; Then southeasterly along boundaries of that lot to a northern corner of Lot 954 as shown on Deposited Plan 174762; Then southwesterly along boundaries of that lot to a northern corner of Lot 2 as shown on Diagram 57514; Then southwesterly along boundaries of that lot to a northern corner of Lot 1 as shown on Diagram 57514; Then southwesterly along boundaries of that lot to a northern boundary of the northern severance of Reserve 28650; Then westerly along boundaries of that severance to a eastern boundary of Reserve 35743; Then generally northwesterly along boundaries of that reserve to a eastern side of Kavite Road and then generally northerly along sides of that road back to the commencement point.

TYPE	CROWN
PURPOSE	SUBDIVISION
PLAN OF	LOT 350
DISTRICT	DAMPIER
TOWNSITE	BROOME
FILE	1066-1994
LOCAL AUTHORITY	SHIRE OF BROOME
LOCALITY	BROOME
FORMER TENURE	LOTS 300-302 DP 53834 LR-3140/523 LR-3140/524 LP-3140/525
ON	REFERENCE
	CGR 1066-1994, page 64 & 65
SCALE: 600 ASBESTUS ARE IN METRES	1:7500
	0 75 150 225 300 375
SUBJECT TO SURVEY NOT FOR ALIENATION PURPOSES	
SURVEY FIRM	LANDGATE - CFRENTING DATE 20-03-2008
LOADED	TYPE OF VALIDATION
DATE 31/03/2008	FULL AUDIT... PWK
FEE PAID	LEG. ENFORCEMENT
N/A	FORFEITED
ASSESS. No. 74/2008	Manager Boundary Definition
N/A	
SUBJECT TO IN ORDER FOR DEALINGS	
APPROVED	DATE 7/4/2008
FOR AUTHORISED LAND OFFICER	DATE 20/06/08
AUTHORISED LAND OFFICER	DATE
 Landgate WESTERN AUSTRALIAN LAND INFORMATION AUTHORITY	
DEPOSITED PLAN	
59870	
SHEET 1 OF 1	VERSION 1

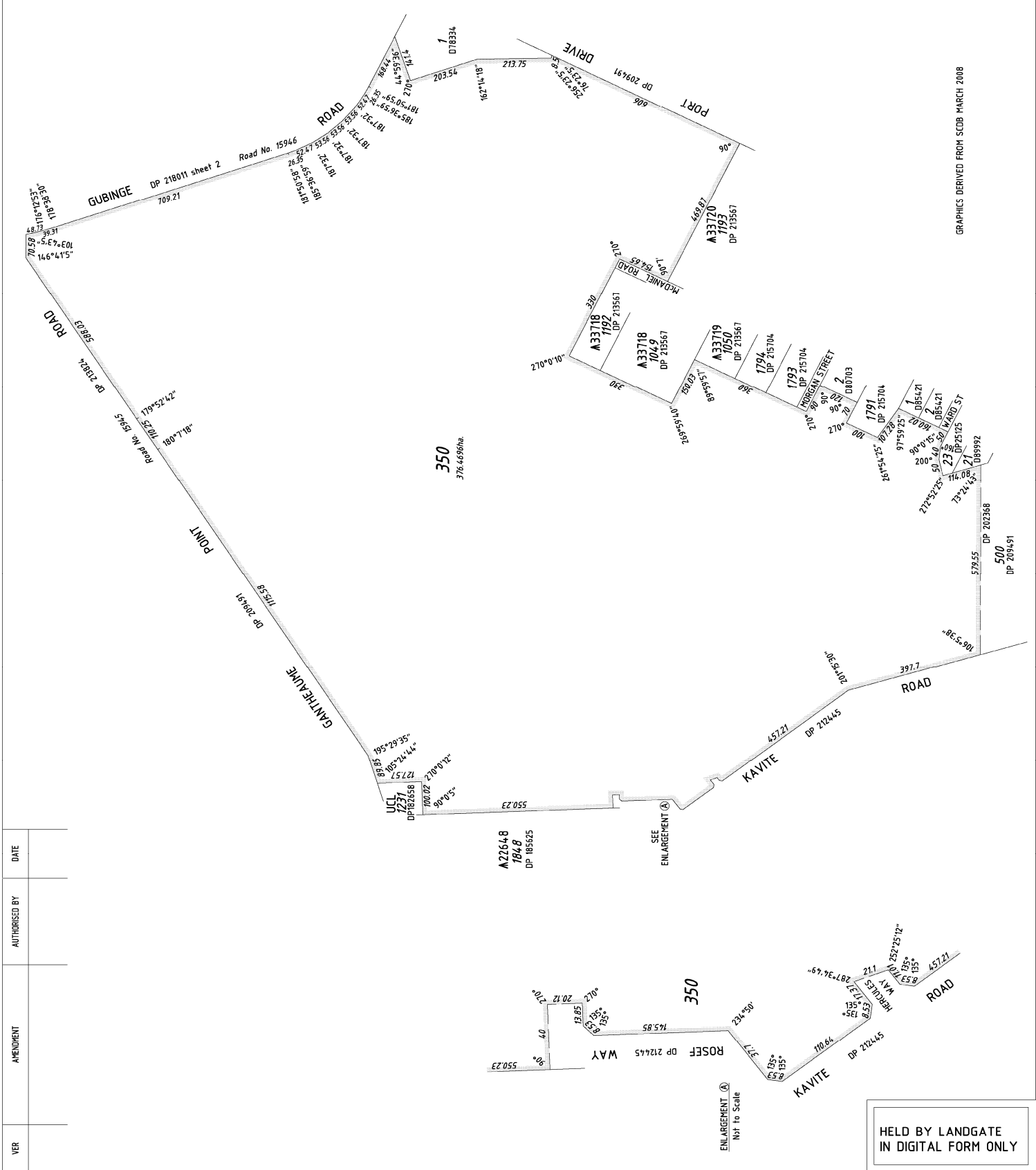

HELD BY LANDGATE
IN DIGITAL FORM ONLY

LAND DESCRIPTION

ON

CERTIFICATE OF TITLE

FIELD BOOK

DIA 89992

BROOME LOT 1789

PLAN . . . C.S. PLAN 15704 . . .
DIAGRAM
INDEX CG.73. (10) .PT. SHTS. 6.1, 6.2, 6.3
PUBLIC CG.73. (10) .PT. SHTS. 6.1, 6.2, 6.3

VOLUME FOLIO
1977 015

69 829

TOTAL AREA 2.6712 ha

LOCALITY : BROOME
LOCAL AUTHORITY : SHIRE OF BROOME

LIMITED IN DEPTH TO 12.19 METRES

VCL

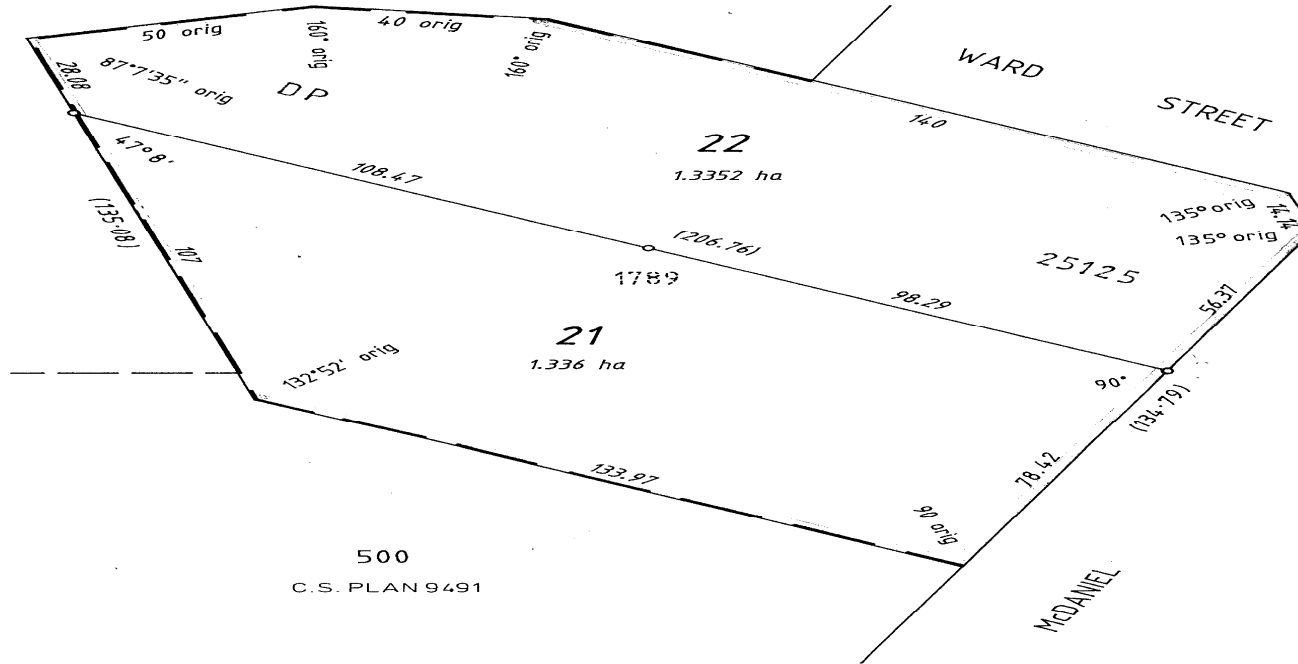

500
C.S. PLAN 9491

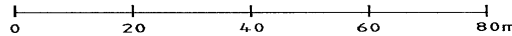

SURVEYOR'S CERTIFICATE

REG 54 : I. WARREN F. JOHNSON.
hereby certify that:
(a) this plan of survey is a correct and accurate representation of the survey carried out by me personally under my own personal supervision, inspection and field check, and recorded in field books lodged for the purposes of this this plan of survey.
(b) the measurements are in strict accordance with the Licensed Surveyors (Guidance of Surveyors) Regulations 1961 and in particular regulations 23 and 34 of those regulations ; and
(c) this survey and this plan of survey are in strict accordance with the requirements of the Licensed Surveyors (Guidance of Surveyors) Regulations 1961 and the relevant law in relation to which it is lodged.

W. F. Johnson 27-9-95
Licensed Surveyor Date

REG 55 : I.
hereby certify that:
(a) this plan is correct and was prepared under my supervision and is the result of calculations from measurements made by me personally under my own personal supervision, inspection and field check as recorded in the field books lodged for the purposes of this plan.
(b) the measurements are in strict accordance with the requirements of the Licensed Surveyors (Guidance of Surveyors) Regulations 1961 and in particular regulations 23 and 34 of those regulations; and
(c) this plan of survey conforms with the relevant law in relation to which it is lodged.

.....
Licensed Surveyor Date

APPROVED BY
WA STATE PLANNING COMMISSION
FILE 98633
Regina James For Chairman
DATE 19-12-95
MINISTRY FOR PLANNING
19 DEC 1995
FILE 98633

LODGED
DATE 5.10.95
FEE PAID \$ 253
ASSESSMENT NO. 103863
EXAMINED CANCELLED
... *b.g. Britton* 20.10.95
DOCKET PLAN/DIAGRAM 89703
CERTIFIED CORRECT *b.g. Britton* 20.10.95
F.S.C. No.



SCALE 1 : 1250
ALL DISTANCES ARE IN METRES
IN ORDER FOR DEALINGS
SUBJECT TO
... *b.g. Britton* 20.12.95
For Inspector of Plans and Surveys Date
APPROVED *b.g. Britton* 20.12.95
Date
Approved Inspector of Plans and Surveys

OFFICE OF TITLES
DIAGRAM
89992

V3.CSD

AMENDMENTS

Inspected, approved LOT 1072 & Lot 1072A, 1072B, 1072C, 1072D, 1072E, 1072F, 1072G, 1072H, 1072I, 1072J, 1072K, 1072L, 1072M, 1072N, 1072O, 1072P, 1072Q, 1072R, 1072S, 1072T, 1072U, 1072V, 1072W, 1072X, 1072Y, 1072Z, 1072AA, 1072AB, 1072AC, 1072AD, 1072AE, 1072AF, 1072AG, 1072AH, 1072AI, 1072AJ, 1072AK, 1072AL, 1072AM, 1072AN, 1072AO, 1072AP, 1072AQ, 1072AR, 1072AS, 1072AT, 1072AU, 1072AV, 1072AW, 1072AX, 1072AY, 1072AZ, 1072BA, 1072BB, 1072BC, 1072BD, 1072BE, 1072BF, 1072BG, 1072BH, 1072BI, 1072BJ, 1072BK, 1072BL, 1072BM, 1072BN, 1072BO, 1072BP, 1072BQ, 1072BR, 1072BS, 1072BT, 1072BU, 1072BV, 1072BW, 1072BX, 1072BY, 1072BZ, 1072CA, 1072CB, 1072CC, 1072CD, 1072CE, 1072CF, 1072CG, 1072CH, 1072CI, 1072CJ, 1072CK, 1072CL, 1072CM, 1072CN, 1072CO, 1072CP, 1072CQ, 1072CR, 1072CS, 1072CT, 1072CU, 1072CV, 1072CW, 1072CX, 1072CY, 1072CZ, 1072DA, 1072DB, 1072DC, 1072DD, 1072DE, 1072DF, 1072DG, 1072DH, 1072DI, 1072DJ, 1072DK, 1072DL, 1072DM, 1072DN, 1072DO, 1072DP, 1072DQ, 1072DR, 1072DS, 1072DT, 1072DU, 1072DV, 1072DW, 1072DX, 1072DY, 1072DZ, 1072EA, 1072EB, 1072EC, 1072ED, 1072EE, 1072EF, 1072EG, 1072EH, 1072EI, 1072EJ, 1072EK, 1072EL, 1072EM, 1072EN, 1072EO, 1072EP, 1072EQ, 1072ER, 1072ES, 1072ET, 1072EU, 1072EV, 1072EW, 1072EX, 1072EY, 1072EZ, 1072FA, 1072FB, 1072FC, 1072FD, 1072FE, 1072FF, 1072FG, 1072FH, 1072FI, 1072FJ, 1072FK, 1072FL, 1072FM, 1072FN, 1072FO, 1072FP, 1072FQ, 1072FR, 1072FS, 1072FT, 1072FU, 1072FV, 1072FW, 1072FX, 1072FY, 1072FZ, 1072GA, 1072GB, 1072GC, 1072GD, 1072GE, 1072GF, 1072GG, 1072GH, 1072GI, 1072GJ, 1072GK, 1072GL, 1072GM, 1072GN, 1072GO, 1072GP, 1072GQ, 1072GR, 1072GS, 1072GT, 1072GU, 1072GV, 1072GW, 1072GX, 1072GY, 1072GZ, 1072HA, 1072HB, 1072HC, 1072HD, 1072HE, 1072HF, 1072HG, 1072HH, 1072HI, 1072HJ, 1072HK, 1072HL, 1072HM, 1072HN, 1072HO, 1072HP, 1072HQ, 1072HR, 1072HS, 1072HT, 1072HU, 1072HV, 1072HW, 1072HX, 1072HY, 1072HZ, 1072IA, 1072IB, 1072IC, 1072ID, 1072IE, 1072IF, 1072IG, 1072IH, 1072II, 1072IJ, 1072IK, 1072IL, 1072IM, 1072IN, 1072IO, 1072IP, 1072IQ, 1072IR, 1072IS, 1072IT, 1072IU, 1072IV, 1072IW, 1072IX, 1072IY, 1072IZ, 1072JA, 1072JB, 1072JC, 1072JD, 1072JE, 1072JF, 1072JG, 1072JH, 1072JI, 1072JJ, 1072JK, 1072JL, 1072JM, 1072JN, 1072JO, 1072JP, 1072JQ, 1072JR, 1072JS, 1072JT, 1072JU, 1072JV, 1072JW, 1072JX, 1072JY, 1072JZ, 1072KA, 1072KB, 1072KC, 1072KD, 1072KE, 1072KF, 1072KG, 1072KH, 1072KI, 1072KJ, 1072KK, 1072KL, 1072KM, 1072KN, 1072KO, 1072KP, 1072KQ, 1072KR, 1072KS, 1072KT, 1072KU, 1072KV, 1072KW, 1072KX, 1072KY, 1072KZ, 1072LA, 1072LB, 1072LC, 1072LD, 1072LE, 1072LF, 1072LG, 1072LH, 1072LI, 1072LJ, 1072LK, 1072LL, 1072LM, 1072LN, 1072LO, 1072LP, 1072LQ, 1072LR, 1072LS, 1072LT, 1072LU, 1072LV, 1072LW, 1072LX, 1072LY, 1072LZ, 1072MA, 1072MB, 1072MC, 1072MD, 1072ME, 1072MF, 1072MG, 1072MH, 1072MI, 1072MJ, 1072MK, 1072ML, 1072MN, 1072MO, 1072MP, 1072MQ, 1072MR, 1072MS, 1072MT, 1072MU, 1072MV, 1072MW, 1072MX, 1072MY, 1072MZ, 1072NA, 1072NB, 1072NC, 1072ND, 1072NE, 1072NF, 1072NG, 1072NH, 1072NI, 1072NJ, 1072NK, 1072NL, 1072NM, 1072NN, 1072NO, 1072NP, 1072NQ, 1072NR, 1072NS, 1072NT, 1072NU, 1072NV, 1072NW, 1072NX, 1072NY, 1072NZ, 1072OA, 1072OB, 1072OC, 1072OD, 1072OE, 1072OF, 1072OG, 1072OH, 1072OI, 1072OJ, 1072OK, 1072OL, 1072OM, 1072ON, 1072OO, 1072OP, 1072OQ, 1072OR, 1072OS, 1072OT, 1072OU, 1072OV, 1072OW, 1072OX, 1072OY, 1072OZ, 1072PA, 1072PB, 1072PC, 1072PD, 1072PE, 1072PF, 1072PG, 1072PH, 1072PI, 1072PJ, 1072PK, 1072PL, 1072PM, 1072PN, 1072PO, 1072PP, 1072PQ, 1072PR, 1072PS, 1072PT, 1072PU, 1072PV, 1072PW, 1072PX, 1072PY, 1072PZ, 1072QA, 1072QB, 1072QC, 1072QD, 1072QE, 1072QF, 1072QG, 1072QH, 1072QI, 1072QJ, 1072QK, 1072QL, 1072QM, 1072QN, 1072QO, 1072QP, 1072QQ, 1072QR, 1072QS, 1072QT, 1072QU, 1072QV, 1072QW, 1072QX, 1072QY, 1072QZ, 1072RA, 1072RB, 1072RC, 1072RD, 1072RE, 1072RF, 1072RG, 1072RH, 1072RI, 1072RJ, 1072RK, 1072RL, 1072RM, 1072RN, 1072RO, 1072RP, 1072RQ, 1072RR, 1072RS, 1072RT, 1072RU, 1072RV, 1072RW, 1072RX, 1072RY, 1072RZ, 1072SA, 1072SB, 1072SC, 1072SD, 1072SE, 1072SF, 1072SG, 1072SH, 1072SI, 1072SJ, 1072SK, 1072SL, 1072SM, 1072SN, 1072SO, 1072SP, 1072SQ, 1072SR, 1072SS, 1072ST, 1072SU, 1072SV, 1072SW, 1072SX, 1072SY, 1072SZ, 1072TA, 1072TB, 1072TC, 1072TD, 1072TE, 1072TF, 1072TG, 1072TH, 1072TI, 1072TJ, 1072TK, 1072TL, 1072TM, 1072TN, 1072TO, 1072TP, 1072TQ, 1072TR, 1072TS, 1072TT, 1072TU, 1072TV, 1072TW, 1072TX, 1072TY, 1072TZ, 1072UA, 1072UB, 1072UC, 1072UD, 1072UE, 1072UF, 1072UG, 1072UH, 1072UI, 1072UJ, 1072UK, 1072UL, 1072UM, 1072UN, 1072UO, 1072UP, 1072UQ, 1072UR, 1072US, 1072UT, 1072UU, 1072UV, 1072UW, 1072UX, 1072UY, 1072UZ, 1072VA, 1072VB, 1072VC, 1072VD, 1072VE, 1072VF, 1072VG, 1072VH, 1072VI, 1072VJ, 1072VK, 1072VL, 1072VM, 1072VN, 1072VO, 1072VP, 1072VQ, 1072VR, 1072VS, 1072VT, 1072VU, 1072VV, 1072VW, 1072VX, 1072VY, 1072VZ, 1072WA, 1072WB, 1072WC, 1072WD, 1072WE, 1072WF, 1072WG, 1072WH, 1072WI, 1072WJ, 1072WK, 1072WL, 1072WM, 1072WN, 1072WO, 1072WP, 1072WQ, 1072WR, 1072WS, 1072WT, 1072WU, 1072WV, 1072WW, 1072WX, 1072WY, 1072WZ, 1072XA, 1072XB, 1072XC, 1072XD, 1072XE, 1072XF, 1072XG, 1072XH, 1072XI, 1072XJ, 1072XK, 1072XL, 1072XM, 1072XN, 1072XO, 1072XP, 1072XQ, 1072XR, 1072XS, 1072XT, 1072XU, 1072XV, 1072XW, 1072XX, 1072XY, 1072XZ, 1072YA, 1072YB, 1072YC, 1072YD, 1072YE, 1072YF, 1072YG, 1072YH, 1072YI, 1072YJ, 1072YK, 1072YL, 1072YM, 1072YN, 1072YO, 1072YP, 1072YQ, 1072YR, 1072YS, 1072YT, 1072YU, 1072YV, 1072YW, 1072YX, 1072YY, 1072YZ, 1072ZA, 1072ZB, 1072ZC, 1072ZD, 1072ZE, 1072ZF, 1072ZG, 1072ZH, 1072ZI, 1072ZJ, 1072ZK, 1072ZL, 1072ZM, 1072ZN, 1072ZO, 1072ZP, 1072ZQ, 1072ZR, 1072ZS, 1072ZT, 1072ZU, 1072ZV, 1072ZW, 1072ZX, 1072ZY, 1072ZZ

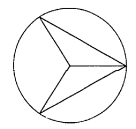
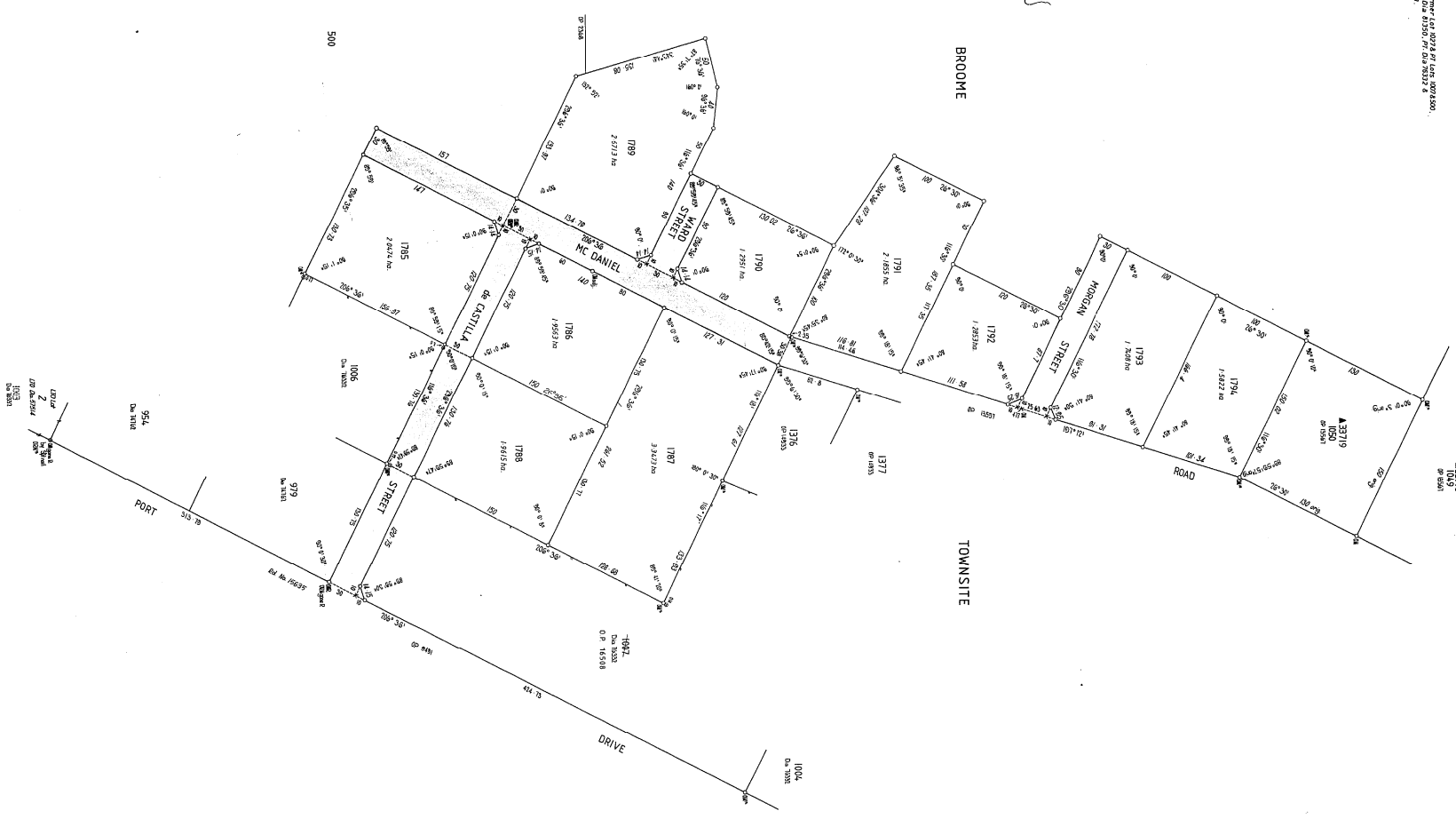

LAND DISTRICT DAMPPIER	FILE No. 2426 / 982	SCALE 1:2000
SURVEYOR'S CERTIFICATE I hereby certify that this survey was performed by me personally for under my general supervision, inspection and field check, in strict accordance with the Land Survey Regulations, 1981.	BROOME LOTS 1785 - 1794 & ROAD EX BROOME LOT 1007	DEPT. OF LANDS AND SURVEYS PLAN No. 15704
Admitted observed at _____ or examined from _____ Date of marking _____ Surveyed _____ Field Book No. _____ Correlative Plan, BROOME REGIONAL, 1:5000 SHEETS 3 Reference _____ Plan Drawn _____	City, St. No. _____ Compared with F.S. _____ Created _____ Original plan passed _____ Inspector of Plans and Surveys Date _____	SURVEY APPROVED <i>[Signature]</i> Deputy Surveyor General Date: 13/12/81 Field No. _____ Key Plan, BROOME, REG. 501-3 Creston DEPT. OF LANDS AND SURVEYS PLAN No. 15704

S 108

DEPT. OF LANDS AND SURVEYS
PLAN No. 15704

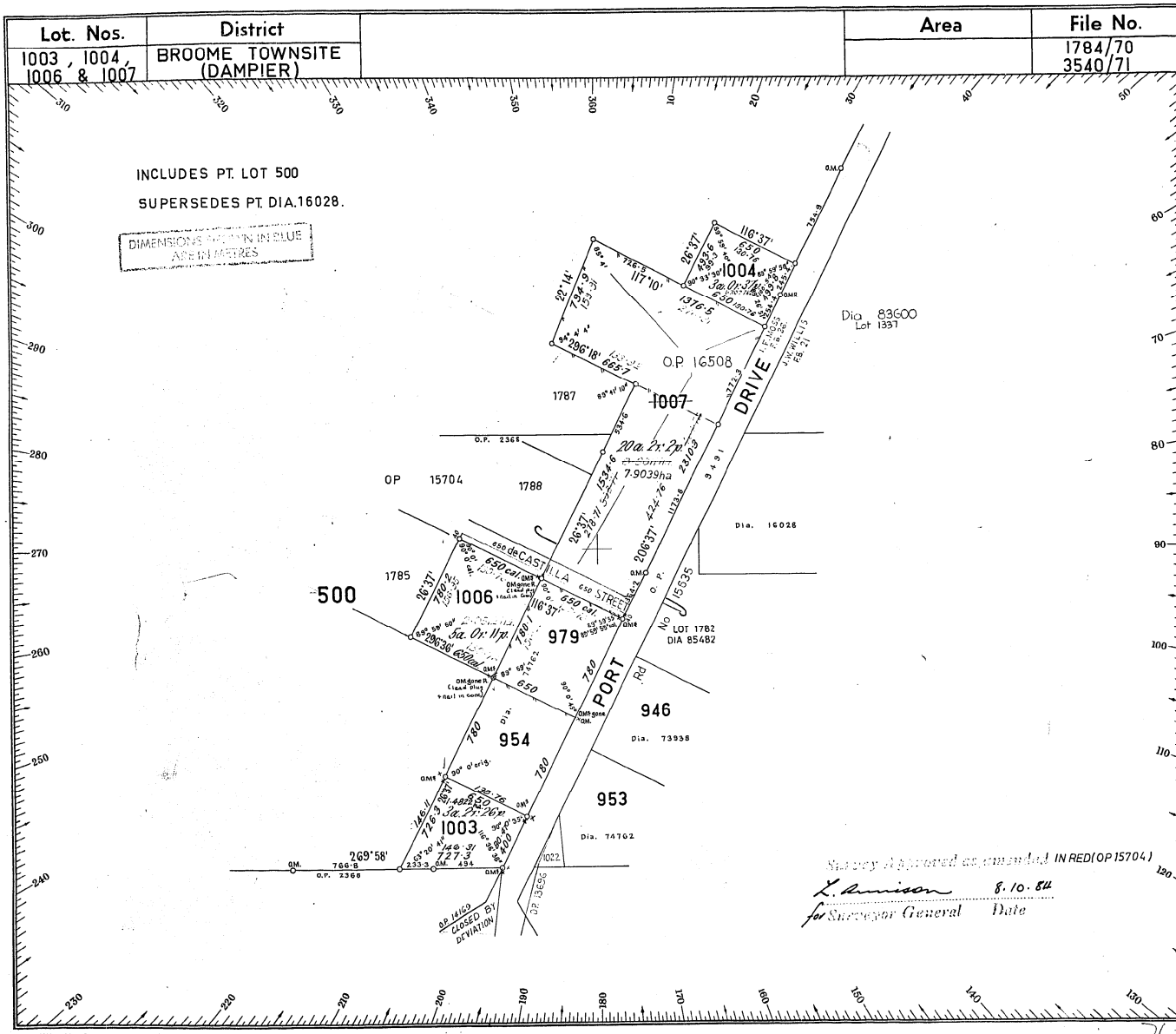

SURVEYOR'S CERTIFICATE				
I hereby certify that this survey was performed by me personally (or under my personal supervision, inspection and field check), in strict accordance with the Licensed Surveyors (Guidance of Surveyors) Regulations, 1961.				
Date		 Licensed Surveyor.		
Date		12/12/72		
Azimuth observed at..... or assumed from..... DIA. 74762 Date of marking..... 26 th July..... 1972. Field Book No..... I. F. Moss..... 33..... Pages..... 1 to 3 Public Plan No..... Broome. Regional..... SCALE..... SIX..... CHAINS TO AN INCH.				
OFFICE REFERENCE				
Diagram drawn..... N. G. Senior..... Date 30 th November. 1972 Account No..... <i>slaf</i> Passed..... Calculation Book No..... G. SINGLETON 2..... Fol. 86				
SCHEDULE OF CLOSES				
Section	N	E	Angles	Area
Lot 1003	-0-01	+0-07	-0' 6"	3 66055 ac
Lot 1004	+0-08	+0-01	-0' 11"	3 22847 ac
Lot 1006	-0-11	-0-03	-0' 10"	5 07097 ac
Lot 1007	+0-04	+0-02	+0' 8"	20 51626 ac
Compared with F.B.....				
Tentatively Examined.....				
Examined..... <i>John T. Morgan</i> DATE 21/2/73.				
Diagram passed in Law To..... <i>John T. Morgan</i> Inspector of Plans and Surveys.				
Date..... 22.2.73.				
SURVEY APPROVED..... SURVEYOR GENERAL				
Date..... 12.3.1973.				
On Standard Plan.....				
On Public Plan..... <i>slaf</i> 31.3.73.				
On Compilation.....				
Crown Grant Prepared.....				
DIAGRAM No. 76332				
Registered..... <i>slaf</i> 8.12.1972				

Survey Approved as amended IN RED (OP 15704)
L. Amison 8.10.84
 for Surveyor General Date

Lot Nos.	District	Area	File No.	SURVEYOR'S CERTIFICATE																				
953, 954 & 979	BROOME TOWNSITE (DAMPIER)		3650/69	I hereby certify that this survey was performed by me personally for under my personal supervision, inspection and field check, in strict accordance with the Licensed Surveyors (Guidance of Surveyors) Regulations, 1961.																				
				<p><i>C.A. Grant</i> Licensed Surveyor.</p> <p>Date: 19/12/70</p>																				
<p>INCLUDES PT LOT 500</p> <p>DIMENSIONS SHOWN IN BLUE ARE IN METRES</p>				<p>Aimult observed at _____</p> <p>or assumed from DIA 73838</p> <p>Date of marking 26.5.1970</p> <p>Field Book No. C.A. GRANT 56 Page 1-7</p> <p>Public Plan No. BROOME REGIONAL</p> <p>SCALE 4 CHAINS TO AN INCH.</p>																				
<p>OFFICE REFERENCE</p> <p>Diagram drawn J. GIBBON Date 24.11.70</p> <p>Account No. _____ Passed</p> <p>Calculation Book No. R.S. ROBERTS BA 2 Fol. 34</p>				<p>SCHEDULE OF CLOSURES</p> <table border="1"> <thead> <tr> <th>Section</th> <th>N</th> <th>E</th> <th>Angles</th> <th>Area</th> </tr> </thead> <tbody> <tr> <td>LOT 953</td> <td>±0.0</td> <td>±0.0</td> <td>-0.24'</td> <td>4.95331 acres</td> </tr> <tr> <td>LOT 954</td> <td>±0.0</td> <td>±0.0</td> <td>-0.30'</td> <td>5.07000 acres</td> </tr> <tr> <td>LOT 979</td> <td>±0.0</td> <td>±0.0</td> <td>±0.0'</td> <td>5.07000 acres</td> </tr> </tbody> </table>	Section	N	E	Angles	Area	LOT 953	±0.0	±0.0	-0.24'	4.95331 acres	LOT 954	±0.0	±0.0	-0.30'	5.07000 acres	LOT 979	±0.0	±0.0	±0.0'	5.07000 acres
Section	N	E	Angles	Area																				
LOT 953	±0.0	±0.0	-0.24'	4.95331 acres																				
LOT 954	±0.0	±0.0	-0.30'	5.07000 acres																				
LOT 979	±0.0	±0.0	±0.0'	5.07000 acres																				
<p>Compared with F.R. _____</p> <p>Tentatively Examined _____</p> <p>Examined <i>P. Robert</i> 22/12/70</p> <p>Diagram passed <i>C.A. Grant</i> Inspector of Plans and Surveys.</p> <p>Date 23.12.70</p>				<p>SURVEY APPROVED <i>C.A. Grant</i> SURVEYOR GENERAL</p> <p>Date 1-1-1971</p> <p>On Standard Plan _____</p> <p>On Public Plan <i>W. H. ...</i> 8-1-71</p> <p>On Completion _____</p> <p>Crown Grant Prepared _____</p>																				
<p>DIAGRAM No. 74762</p> <p>Registered <i>Diary</i> 10.12.1970</p>				<p>ON KEY SHEET 10-12-70</p>																				

Town or District.	Number of Lot or Location.	Field Book.	Scale.	Certificate in which Land is Vested.	Area
BROOME	Lot 1003	41839	1:1000	Vol. 1495 Fol. 573.	1.4820 ha

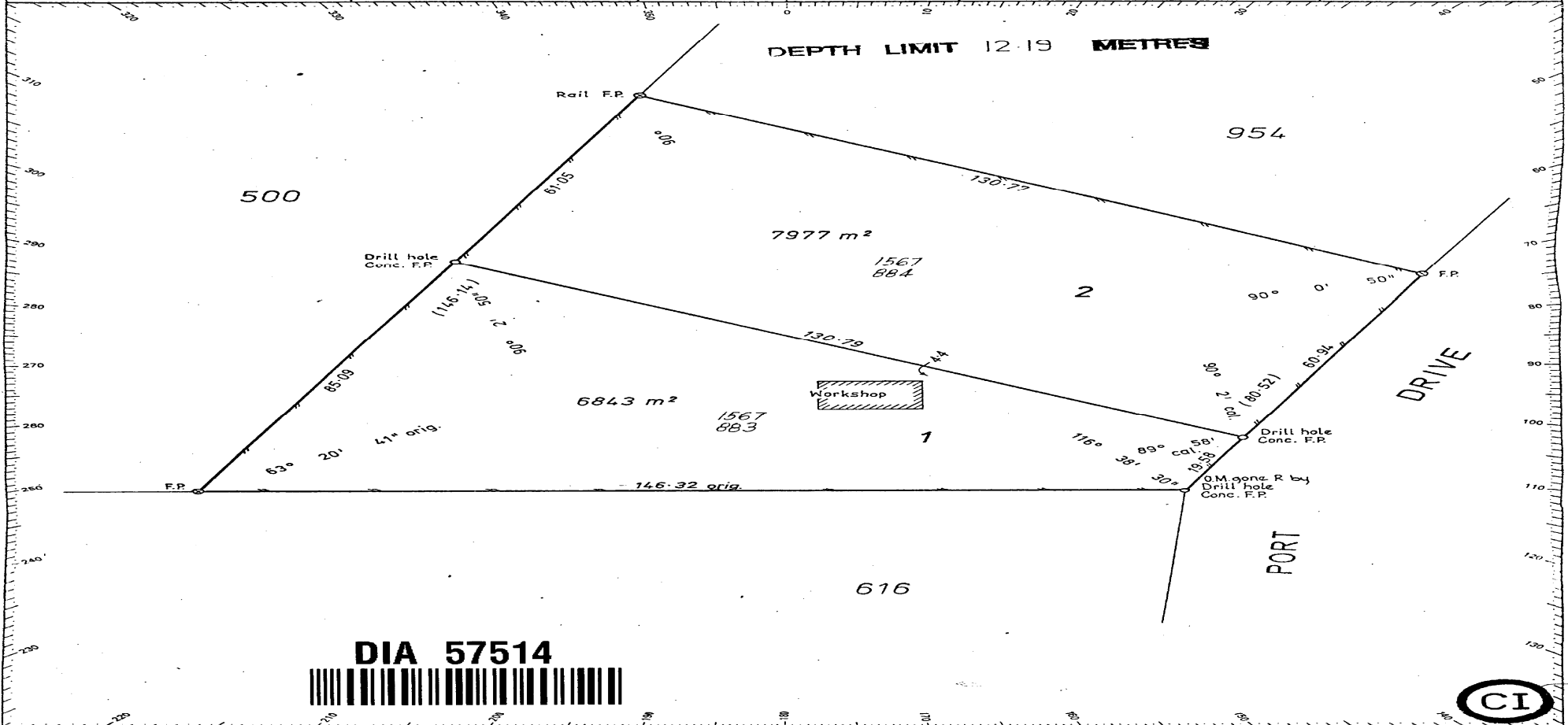

DIA 57514



<p align="center">CERTIFICATE</p> <p>I hereby certify that this survey was performed by me personally (or under my own personal supervision, inspection and field check) in strict accordance with the Licensed Surveyors (Guidance of Surveyors) Regulations, 1961.</p> <p>Date: <u>15th Feb. 1979</u> <i>J.D. Chinnell</i> Licensed Surveyor P2515</p>		<p align="center">Approved by Town Planning Board</p> <p align="center">25 JUL 1979</p> <p>FILE <u>57514</u></p> <p>Date: <u>25 JUL 1979</u> <i>D. J. ...</i> Chairman</p>	
<p>Approved <i>[Signature]</i> S. McWittig, A. fol 24 Ins. of Plans and Surveys</p>	<p>On</p> <p>Plan..... Diagram..... Index Plan.....</p>	<p>Registered</p>	<p>Diagram No. 57514</p>

Schedule 7 – Part 2

Thangoo Land – Camping Area 5ha (Map 23)

All that land commencing from Latitude 18.331556 South, Longitude 122.066595 East and extending southeasterly, southwesterly and northwesterly through the following coordinate positions:

LATITUDE (SOUTH)	LONGITUDE (EAST)
18.332393	122.067757
18.334726	122.065906
18.333895	122.064749

Then northeasterly back to the commencement point.

6 metre wide access easement

All that land being a 3 metre buffer based on the centreline as defined by the following coordinate positions:

LATITUDE (SOUTH)	LONGITUDE (EAST)
18.331578	122.066577
18.331481	122.066445
18.328448	122.068899
18.331660	122.074944

Thangoo Land – No. 11 Bore 8ha (Map 24)

All that land commencing from Latitude 18.241765 South, Longitude 122.235346 East and extending southerly and westerly through the following coordinate positions:

LATITUDE (SOUTH)	LONGITUDE (EAST)
18.243899	122.235339
18.243758	122.229125

Then northeasterly back to the commencement point.

6 metre wide access easement

All that land being a 3 metre buffer based on the centreline as defined by the following coordinate positions:

LATITUDE (SOUTH)	LONGITUDE (EAST)
18.280864	122.298020
18.280779	122.297989
18.280704	122.297952
18.280667	122.297912
18.280052	122.296443
18.279033	122.294071
18.277875	122.291388
18.276725	122.288788

NATIVE TITLE SPATIAL SERVICES

18.275615	122.286207
18.274419	122.283509
18.273285	122.280914
18.272050	122.278122
18.270902	122.275499
18.269736	122.272809
18.268614	122.270235
18.267351	122.267399
18.265131	122.262294
18.262893	122.257175
18.260810	122.252429
18.258730	122.247675
18.256514	122.242623
18.254490	122.237989
18.253316	122.235232
18.253241	122.235168
18.253236	122.235165
18.253230	122.235163
18.253081	122.235128
18.253080	122.235127
18.251262	122.235193
18.247797	122.235253
18.243851	122.235383

SCALE - 1 : 500000
 PLAN : LAGRANGE 1 : 250000
 SHIRE OF BROOME
 CORR : 3271/64

L.H.21.3-11

THIS DOCUMENT IS SUITABLE
 FOR SUPPORTING A
 CROWN LAND TITLE

AUTHORISED LAND OFFICER

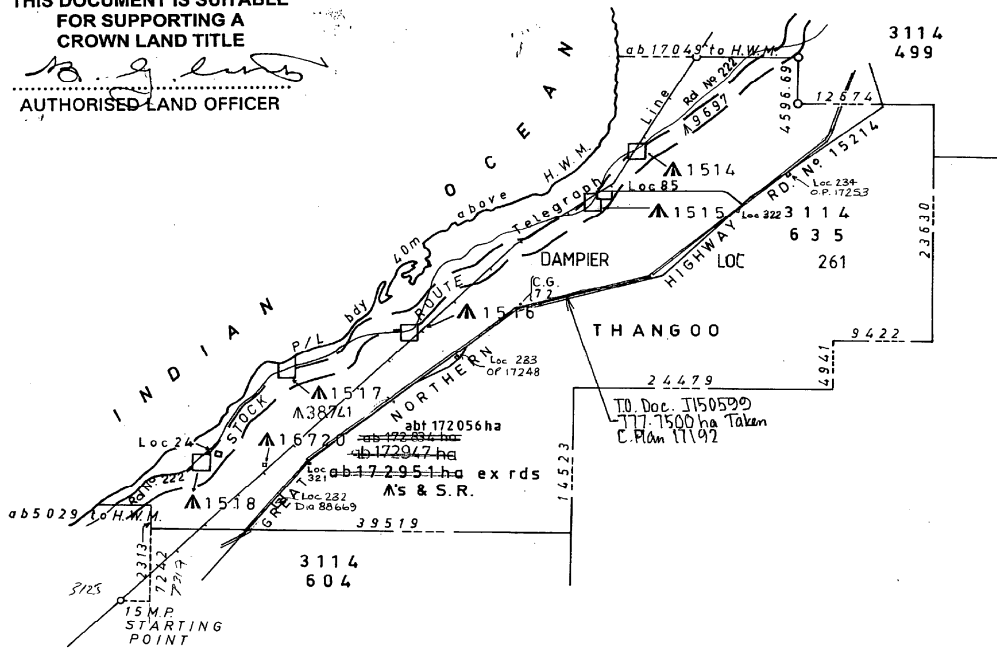

MISCELLANEOUS PLAN No. 20709

DEPARTMENT OF LAND ADMINISTRATION	
PROVISIONAL PASTORAL	
LEASE PLAN NO.	488
PASTORAL LEASE NO.	3114/635
STATION	THANGOO
- SUBJECT TO SURVEY	



DP 220709

