

Signed for and on behalf of the  
Western Australian Planning Commission

An officer duly authorised by the Commission  
pursuant to section 24 of the  
*Planning and Development Act 2005*  
for that purpose in the presence of :

Witness

Date

Approved - Minister for Planning

Date

Legend

- Excluded from urban zone and included in central city area zone
- Excluded from railways reservation and industrial zone and included in other regional roads reservation
- Excluded from industrial zone and included in primary regional roads reservation
- Excluded from industrial zone and included in railways reservation
- Excluded from parks and recreation reservation and included in urban zone
- Excluded from Bush Forever area

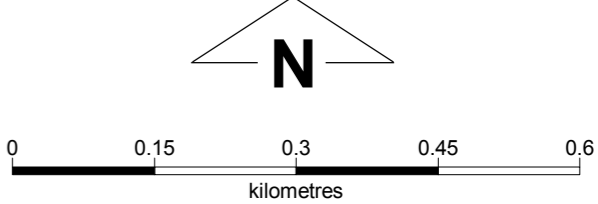

Created on date: Tuesday, 3 September 2019  
Document Name: MRS\_2017\_v4\_1.7918  
Produced by Data Analytics, Department of Planning, Lands and Heritage, Perth WA  
Base information supplied by Western Australian Land Information Authority SLIP 1096-2018-1

AMENDMENT PLAN  
Metropolitan Region Scheme  
City of Canning Omnibus No. 1  
Amendment No. 1361/57  
As advertised

Program Manager: A Muscara  
Geospatial Officer: J Ballarotta  
Examined: A Power  
Revised:  
Version No: 4  
Date: WAPC/281.10.6 21 Aug 2019

Plan Number  
**1.7918**  
Sheet 1 of 6

File number: 833/02/16/0041  
Plan reference:  
Metropolitan Region Scheme  
1:25000 sheet 16 & 20  
detail plans: 1.6347, 1.6348, 1.6349, 1.6369,  
1.6370, 1.6371, 1.6385  
Oracle reference no: 2971

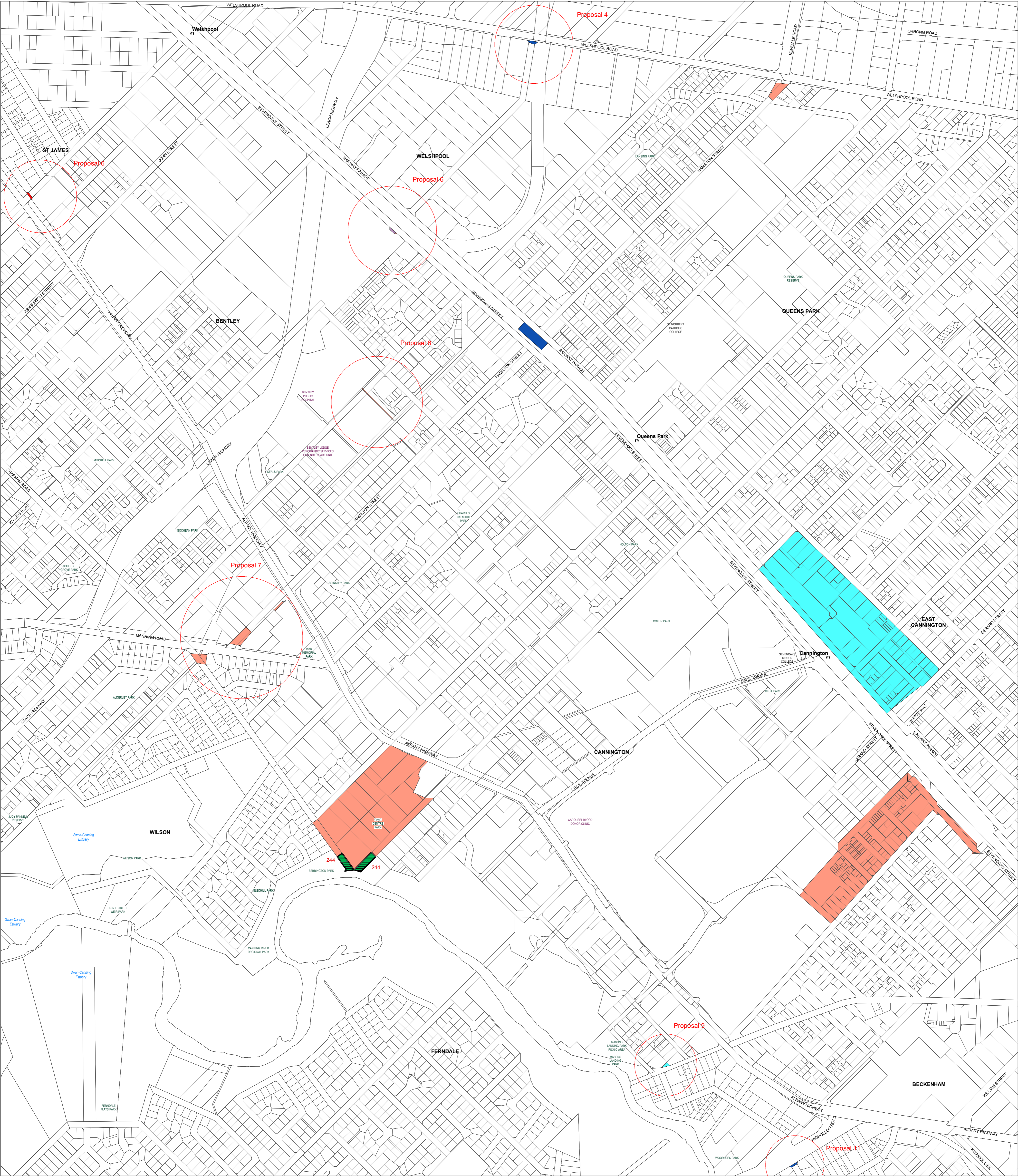

Signed for and on behalf of the  
Western Australian Planning Commission

An officer duly authorised by the Commission  
pursuant to section 24 of the  
*Planning and Development Act 2005*  
for that purpose in the presence of :

Witness

Date

Approved - Minister for Planning

Date

Legend

- Excluded from urban zone and included in central city area zone
- Excluded from other regional roads reservation and included in industrial zone
- Excluded from railways reservation and included in other regional roads reservation
- Excluded from central city area zone and included in parks and recreation reservation
- Excluded from urban zone and included in primary regional roads reservation
- Excluded from primary regional roads and other regional roads reservations and central city area zone and included in urban zone
- Included in Bush Forever area

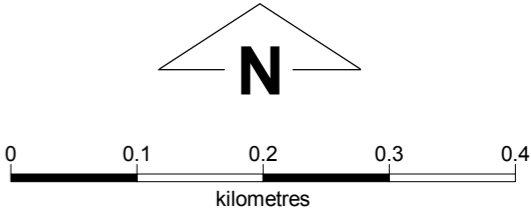

Created on date: Wednesday, 4 September 2019  
Document Name: MRS\_2071\_v4\_1.7919  
Produced by Data Analytics, Department of Planning, Lands and Heritage, Perth WA  
Base information supplied by Western Australian Land Information Authority SLIP 1086-2018-1

AMENDMENT PLAN  
Metropolitan Region Scheme  
City of Canning Omnibus No. 1  
Amendment No. 1361/57  
As advertised

Program Manager: A Muscara  
Geospatial Officer: J. Ballarotta  
Examined: A Power  
Revised:  
Version No: 4  
Date: WAPC/281.10.6 21 Aug 2019

Plan Number  
**1.7919**  
Sheet 2 of 6

File number: 833/02/16/0041  
Plan reference:  
Metropolitan Region Scheme  
1:25000 sheet 20  
1.6368, 1.6369, 1.6370,  
1.6385, 1.6386, 1.6403,  
1.6404, 1.6419, 1.6420  
Oracle reference no: 2971

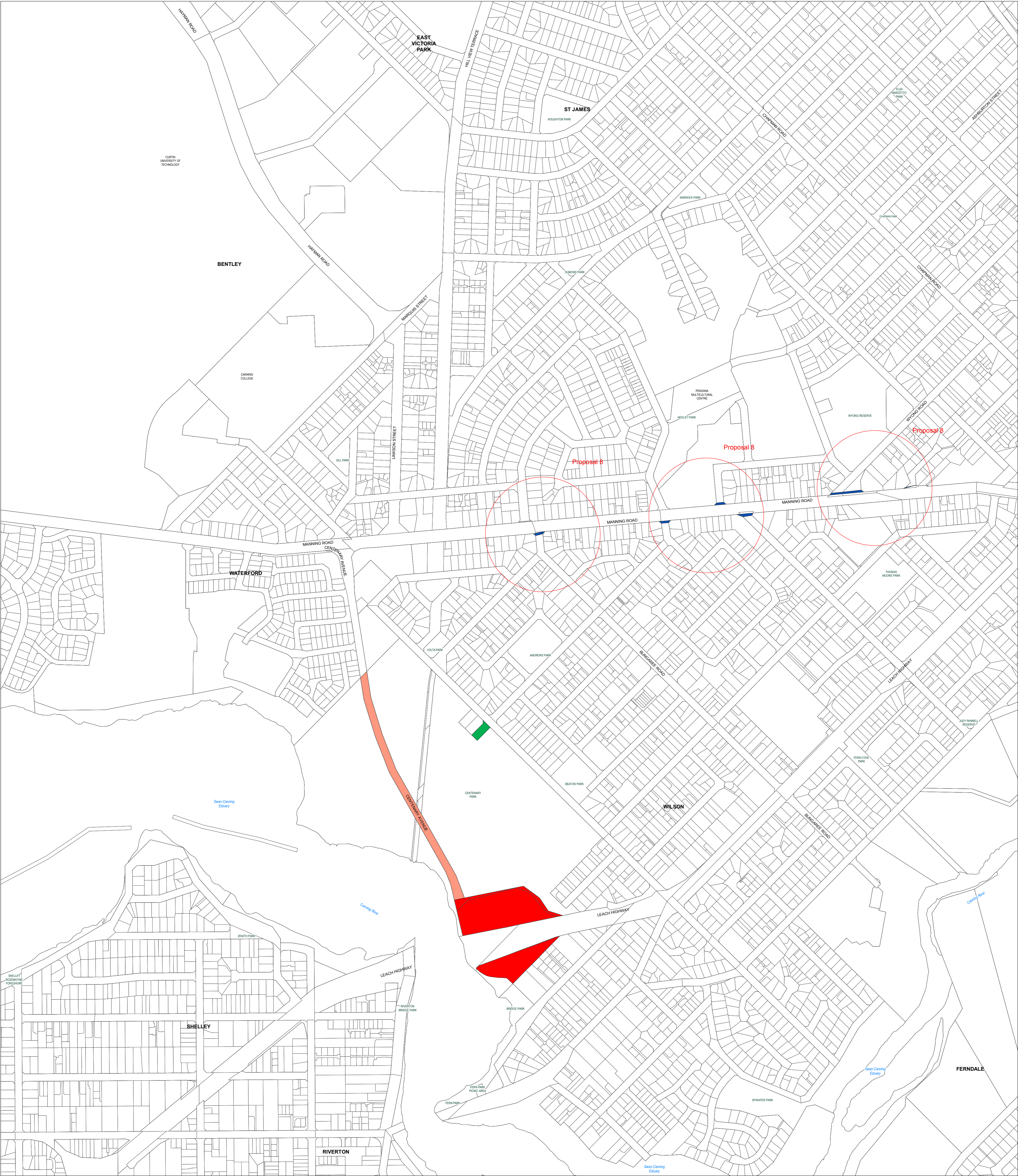

Signed for and on behalf of the  
Western Australian Planning Commission

An officer duly authorised by the Commission  
pursuant to section 24 of the  
*Planning and Development Act 2005*  
for that purpose in the presence of :





Witness

Date

Approved - Minister for Planning

Date

**Legend**

-  Excluded from urban zone and included in other regional roads reservation
-  Excluded from urban zone and included in parks and recreation reservation
-  Excluded from urban zone and parks and recreation reservation and included in primary regional roads reservation
-  Excluded from parks and recreation reservation and included in urban zone

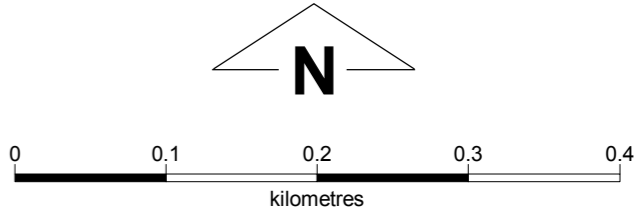

**AMENDMENT PLAN**  
**Metropolitan Region Scheme**  
City of Canning Omnibus No. 1  
Amendment No. 1361/57  
As advertised

Program Manager: A Muscara  
Geospatial Officer: J. Ballarotta  
Examined: A Power  
Revised:  
Version No: 4  
Date: WAPC/281.10.6 21 Aug 2019

Plan Number  
**1.7920**  
Sheet 3 of 6

File number: 833/02/16/0041  
Plan reference:  
Metropolitan Region Scheme  
1:25000 sheet 20  
detail plans: 1.6384, 1.6402, 1.6418  
Oracle reference no: 2971



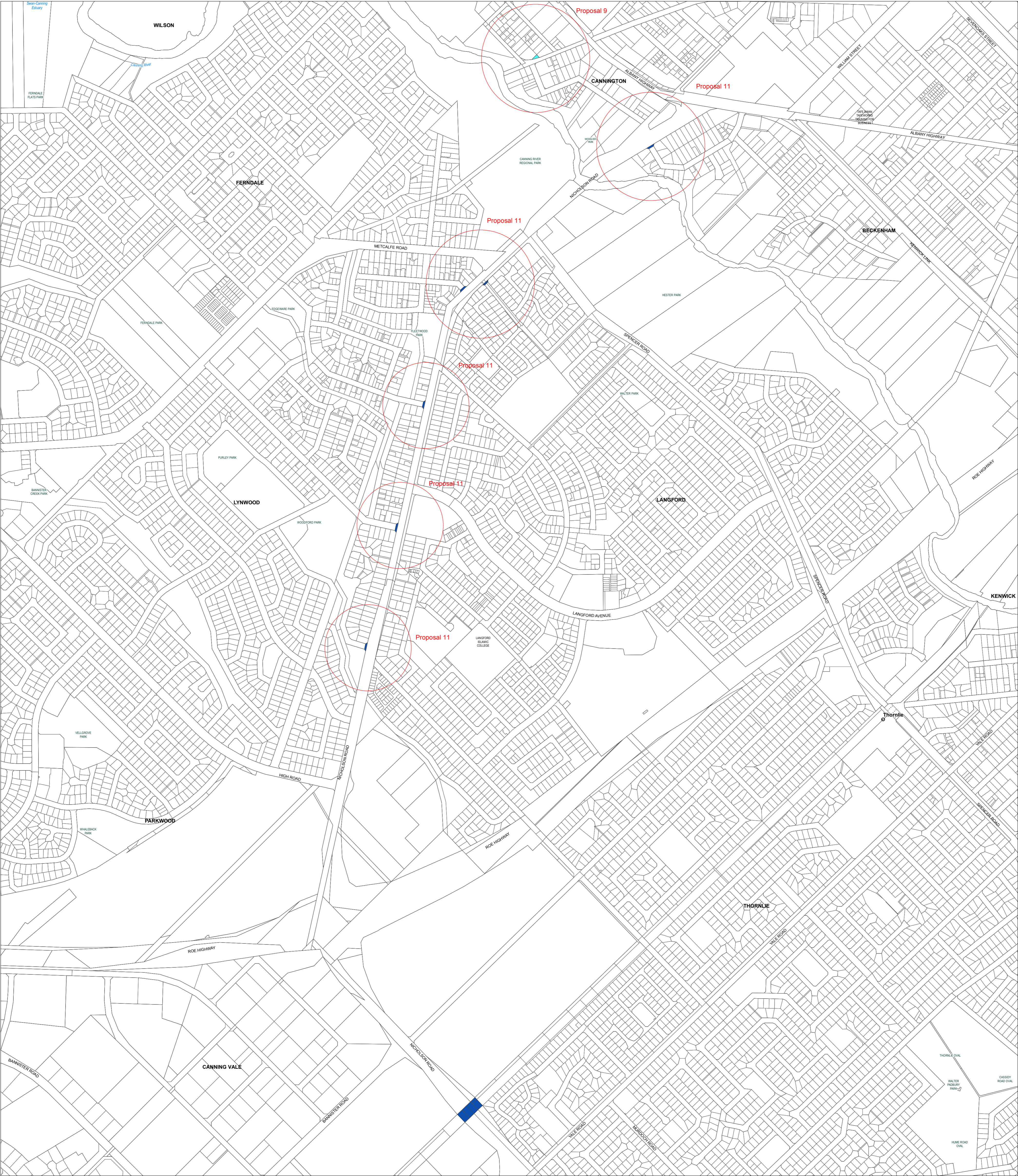

Signed for and on behalf of the  
Western Australian Planning Commission

An officer duly authorised by the Commission  
pursuant to section 24 of the  
*Planning and Development Act 2005*  
for that purpose in the presence of :



Witness

Date

Approved - Minister for Planning

Date

Legend

-  Excluded from urban zone and included in central city area zone
-  Excluded from urban zone and railways reservation and included in other regional roads reservation

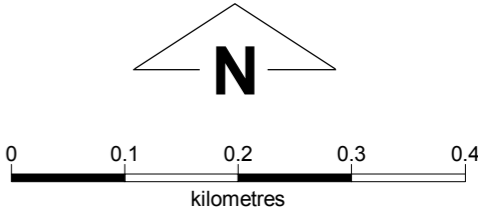

Created on date: Wednesday, 4 September 2019  
Document Name: MRS\_2071\_v4\_1.7921  
Produced by Data Analytics, Department of Planning, Lands and Heritage, Perth WA  
Base information supplied by Western Australian Land Information Authority SLIP 1086-2018-1

AMENDMENT PLAN  
Metropolitan Region Scheme  
City of Canning Omnibus No. 1  
Amendment No. 1361/57  
As advertised

Program Manager: A Muscara  
Geospatial Officer: J. Ballarotta  
Examined: A Power  
Revised:  
Version No: 4  
Date: WAPC/281.10.6 21 Aug 2019

Plan Number  
**1.7921**  
Sheet 4 of 6

File number: 833/02/16/0041  
Plan reference:  
Metropolitan Region Scheme  
1:25000 sheet 20  
detail plans: 1.6419, 1.6420, 1.6441,  
1.6473  
Oracle reference no: 2971

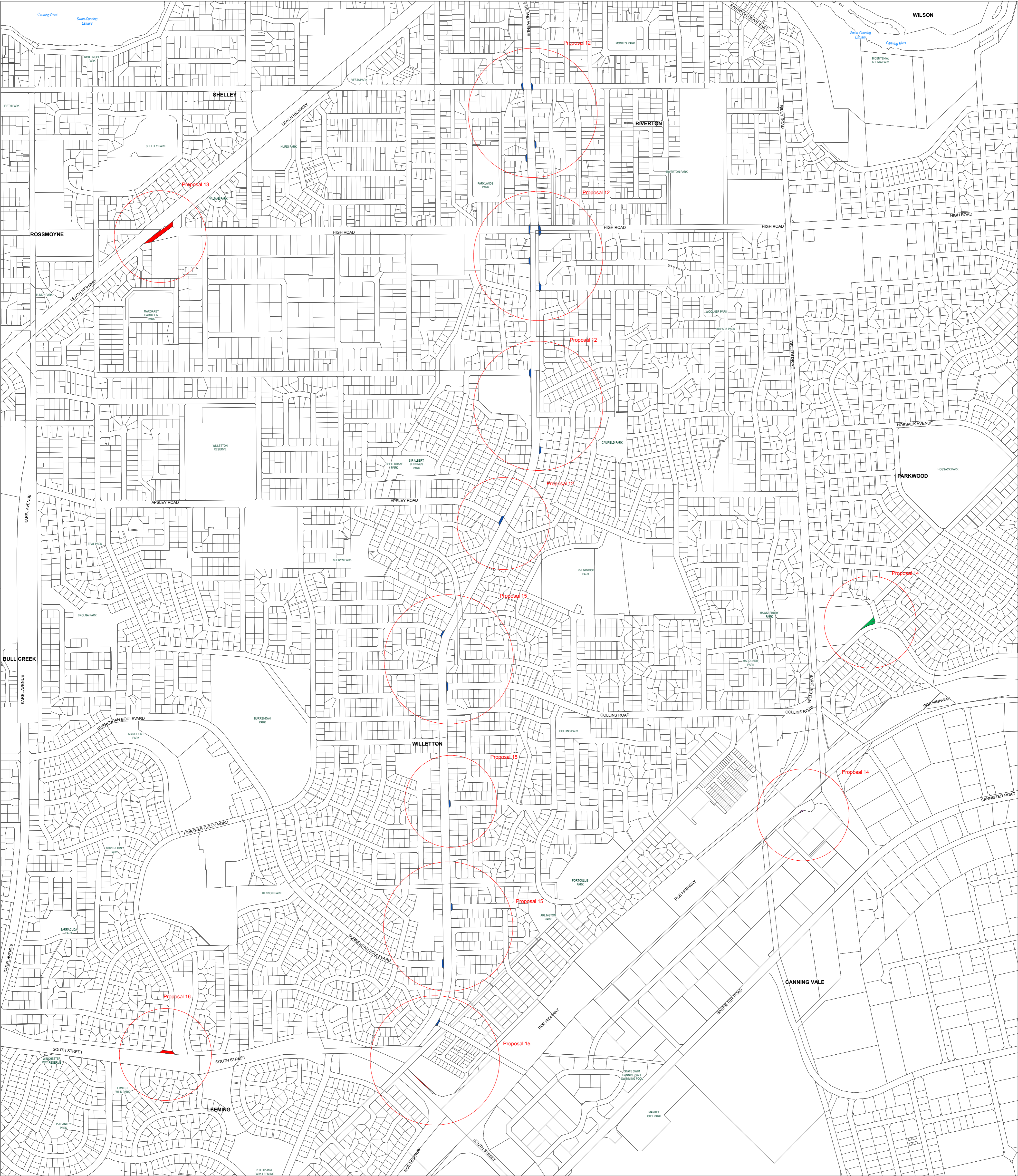

Signed for and on behalf of the  
Western Australian Planning Commission

An officer duly authorised by the Commission  
pursuant to section 24 of the  
*Planning and Development Act 2005*  
for that purpose in the presence of :

Witness

Date

Approved - Minister for Planning

Date

Legend

- Excluded from primary regional roads reservation and included in industrial zone
- Excluded from urban zone and included in other regional roads reservation
- Excluded from urban zone and included in parks and recreation reservation
- Excluded from urban zone and included in primary regional roads reservation

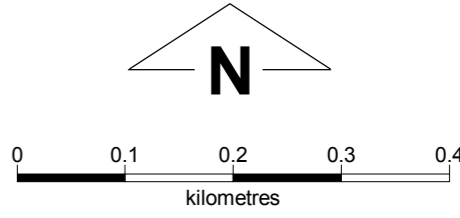

Created on date: Wednesday, 4 September 2019  
Document Name: MRS\_2011\_v4\_1.7922  
Produced by Data Analytics, Department of Planning, Lands and Heritage, Perth WA  
Base information supplied by Western Australian Land Information Authority SLIP 1086-2018-1

AMENDMENT PLAN  
Metropolitan Region Scheme  
City of Canning Omnibus No. 1  
Amendment No. 1361/57  
As advertised

Program Manager: A Muscara  
Geospatial Officer: J. Ballarotta  
Examined: A Power  
Revised:  
Version No: 4  
Date: WAPC/281.10.6 21 Aug 2019

Plan Number  
**1.7922**  
Sheet 5 of 6

File number: 833/02/16/0041  
Plan reference:  
Metropolitan Region Scheme  
1:25000 sheet 20  
detail plans: 1.6417, 1.6439, 1.6454,  
1.6456, 1.6471,  
Oracle reference no: 2971

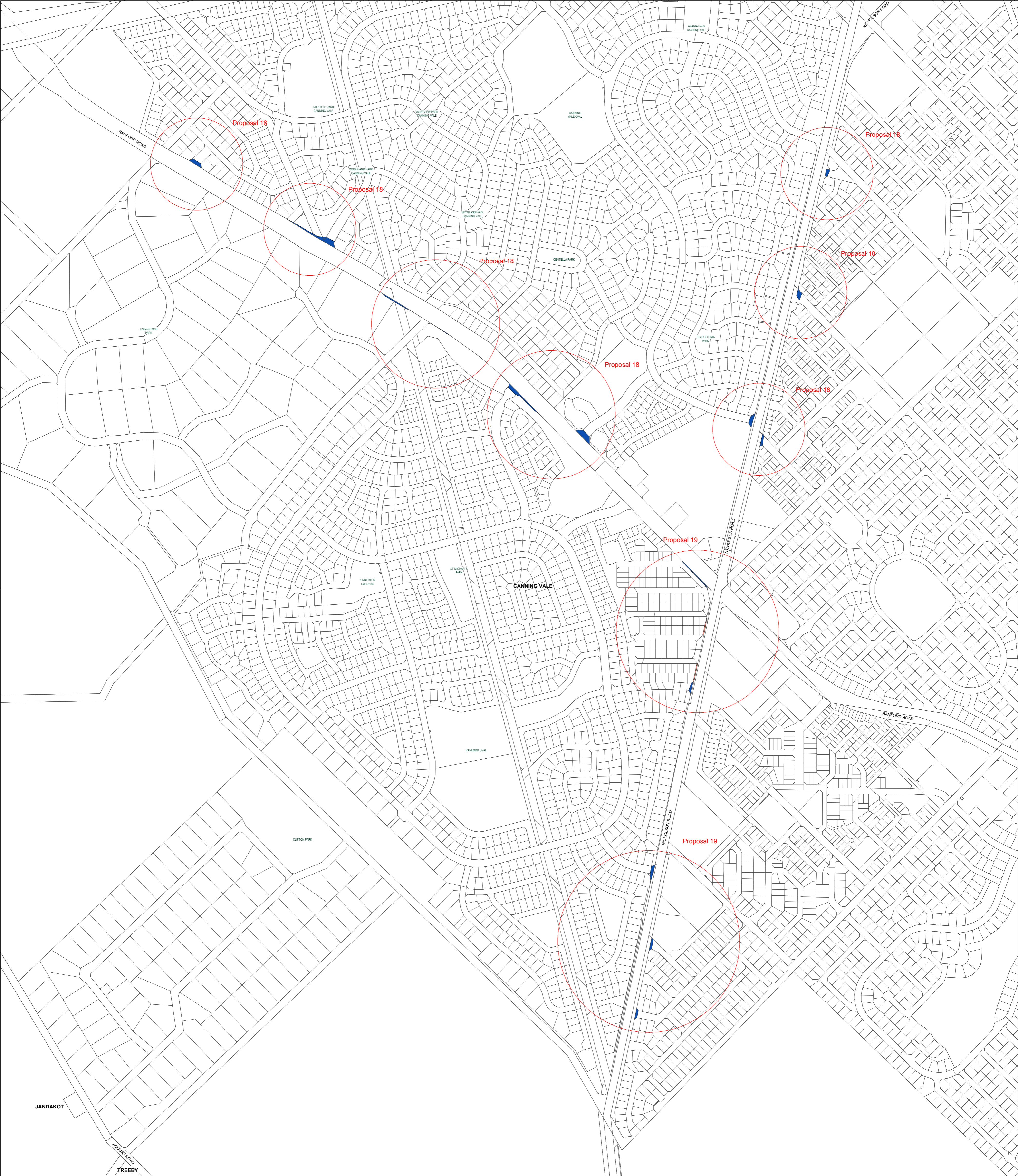

Signed for and on behalf of the  
Western Australian Planning Commission

An officer duly authorised by the Commission  
pursuant to section 24 of the  
*Planning and Development Act 2005*  
for that purpose in the presence of :

Witness

Date

Approved - Minister for Planning

Date

Legend

- Excluded from urban and rural zones and included in other regional roads reservation
- Excluded from other regional roads reservation and included in urban zone

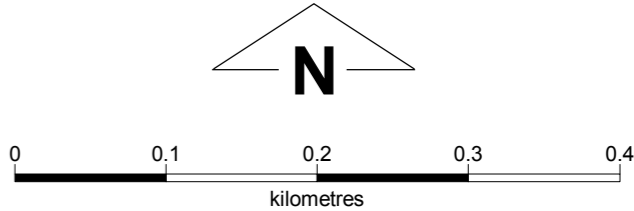

Created on date: Wednesday, 4 September 2019  
Document Name: MRS\_2071\_v4\_1.7923  
Produced by Data Analytics, Department of Planning, Lands and Heritage, Perth WA  
Base information supplied by Western Australian Land Information Authority SLIP 1096-2018-1

AMENDMENT PLAN  
Metropolitan Region Scheme  
City of Canning Omnibus No. 1  
Amendment No. 1361/57  
As advertised

Program Manager: A Muscara  
Geospatial Officer: J. Ballarotta  
Examined: A Power  
Revised:  
Version No: 4  
Date: WAPC/281.10.6 21 Aug 2019

Plan Number  
**1.7923**  
Sheet 6 of 6

File number: 833/02/16/0041  
Plan reference:  
Metropolitan Region Scheme  
1:25000 sheet 20 & 24  
detail plans: 1.6486, 1.6487, 1.6505,  
1.6506, 1.6518  
Oracle reference no: 2971