



Signed for and on behalf of the  
Western Australian Planning Commission

An officer duly authorised by the Commission  
pursuant to section 24 of the  
Planning and Development Act 2005  
for that purpose in the presence of:

Witness \_\_\_\_\_

Date \_\_\_\_\_

Approved - Minister for Planning \_\_\_\_\_

Date \_\_\_\_\_

**Planning control area No. 165** **PLANNING CONTROL AREA NO. 165 - VICTORIA PARK - CANNING LEVEL CROSSING REMOVAL**



Created on date: Friday, 29 April 2022  
Produced by Data Analytics, Department of Planning, Lands and Heritage, Perth WA  
Base information supplied by Western Australian Land Information Authority SLIP 1180-2020-1

**Legend**  
 Planning control area
  Existing MRS road reserves

Program Manager: P. Elliott  
 Geospatial Officer: J. Ballarotta  
 Examined: A. Power  
 Revised:  
 Version No: 4  
 Date: WAPC / 314.9.2  
 27 April 2022

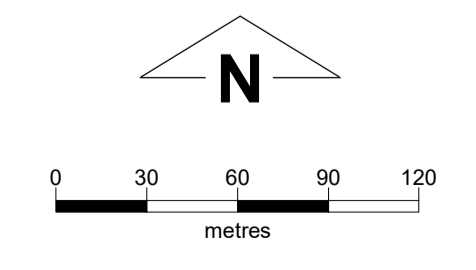

Plan Number  
1.7989  
 3428 Sheet 1 of 4

File number: RLS/0973  
 Plan reference:  
 Metropolitan Region Scheme  
 1:25,000 sheet 16 & 20  
 Amending plans:  
 1.7989 - 1.7992

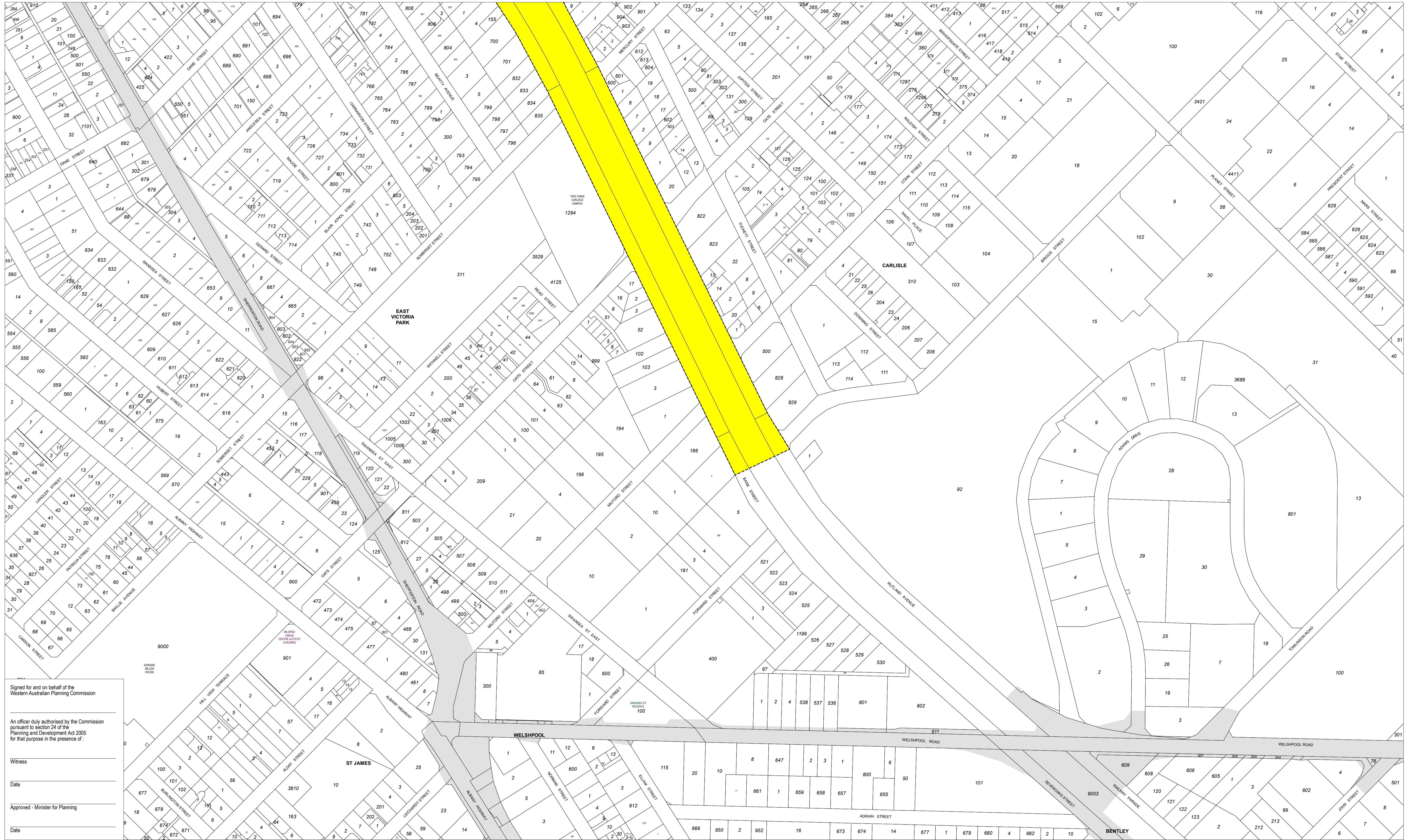

Signed for and on behalf of the  
Western Australian Planning Commission

An officer duly authorised by the Commission  
pursuant to section 24 of the  
Planning and Development Act 2005  
for that purpose in the presence of:

Witness \_\_\_\_\_

Date \_\_\_\_\_

Approved - Minister for Planning \_\_\_\_\_

Date \_\_\_\_\_

**Planning control area No. 165** **PLANNING CONTROL AREA NO. 165 - VICTORIA PARK - CANNING LEVEL CROSSING REMOVAL**



**Legend**

Planning control area  Existing MRS road reserves

Program Manager: P. Elliott  
Geospatial Officer: J. Ballarotta  
Examined: A. Power  
Revised:  
Version No: 4  
Date: WAPC / 314.9.2  
27 April 2022

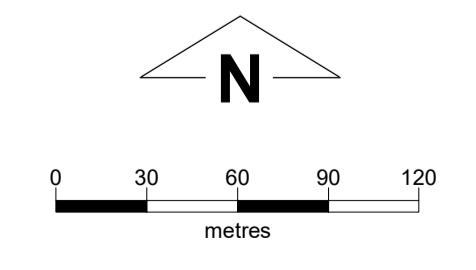

Plan Number  
**1.7990**

File number: RLS/0973  
Plan reference:  
Metropolitan Region Scheme  
1:25,000 sheet 20  
Amending plans:  
1.7989 - 1.7992

3428 Sheet 2 of 4

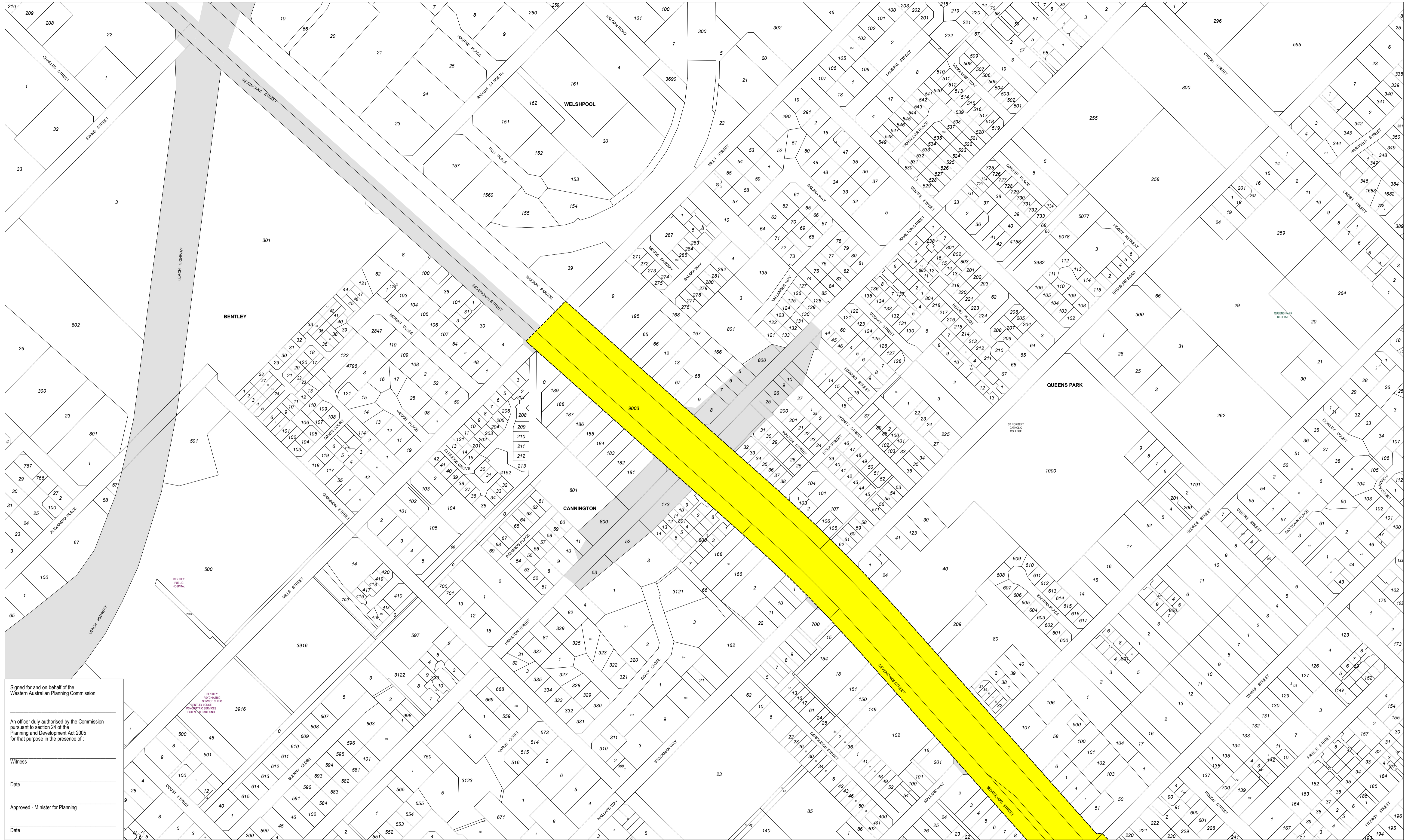

Signed for and on behalf of the  
Western Australian Planning Commission

An officer duly authorised by the Commission  
pursuant to section 24 of the  
Planning and Development Act 2005  
for that purpose in the presence of:

Witness \_\_\_\_\_

Date \_\_\_\_\_

Approved - Minister for Planning \_\_\_\_\_

Date \_\_\_\_\_

BENTLEY  
BENTLEY PUBLIC HOSPITAL

BENTLEY PROVISION  
SERVICE CLINIC  
BENTLEY LODGE  
PROVISION SERVICES  
EXTENDING CARE UNIT

**Planning control area  
No. 165**

**PLANNING CONTROL AREA NO. 165 - VICTORIA PARK - CANNING LEVEL CROSSING REMOVAL**



**Legend**

Planning control area

Existing MRS road reserves

Program Manager: P. Elliott  
Geospatial Officer: J. Ballarotta  
Examined: A. Power  
Revised:  
Version No: 4  
Date: WAPC / 314.9.2  
27 April 2022

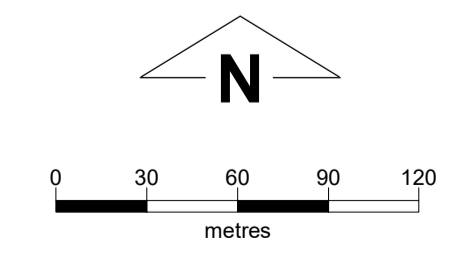

Plan Number  
**1.7991**  
3428

Sheet 3 of 4

File number: RLS/0973  
Plan reference:  
Metropolitan Region Scheme  
1:25,000 sheet 20  
Amending plans:  
1.7989 - 1.7992

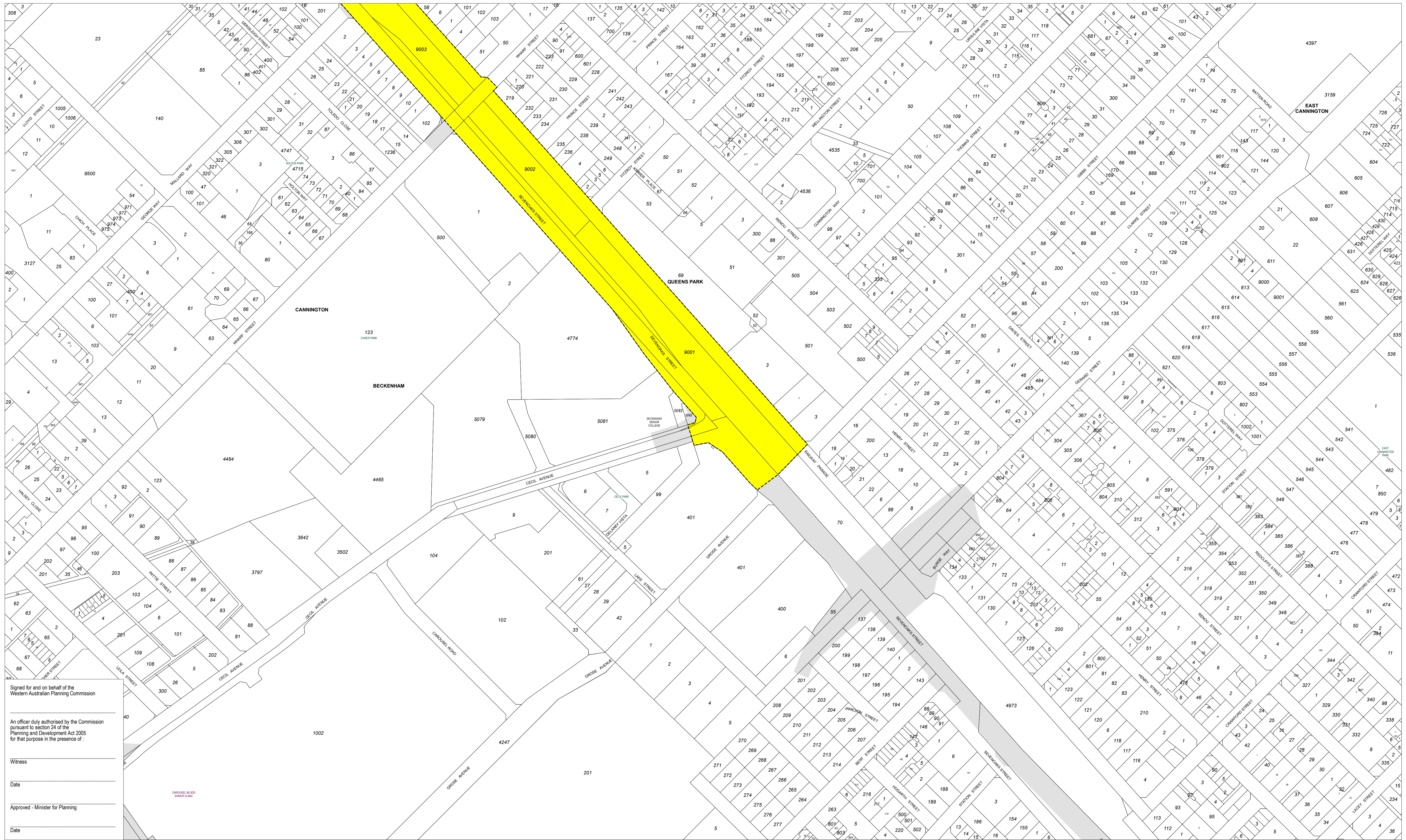

Signed for and on behalf of the  
Western Australian Planning Commission

---

An officer duly authorised by the Commission  
pursuant to section 24 of the  
Planning and Development Act 2005  
for that purpose in the presence of:

Witness \_\_\_\_\_

Date \_\_\_\_\_

Approved - Minister for Planning \_\_\_\_\_

Date \_\_\_\_\_

**Planning control area No. 165** **PLANNING CONTROL AREA NO. 165 - VICTORIA PARK - CANNING LEVEL CROSSING REMOVAL**



**Legend**

Planning control area

Existing MRS road reserves

Program Manager: P. Elliott  
 Geospatial Officer: J. Ballarotta  
 Examined: A. Power  
 Revised:  
 Version No: 4  
 Date: WAPC / 314.9.2  
 27 April 2022

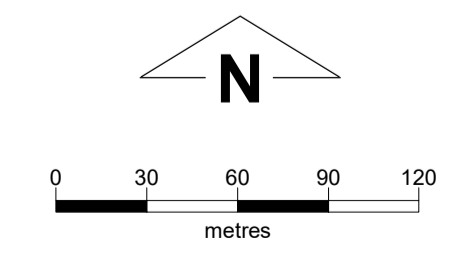

Plan Number  
**1.7992**

File number: RLS/0973  
 Plan reference:  
 Metropolitan Region Scheme  
 1:25,000 sheet 20  
 Amending plans:  
 1.7989 - 1.7992

3428 Sheet 4 of 4