

## **Appendix E – PCA Boundary**



Signed for and on behalf of the  
Western Australian Planning Commission

An officer duly authorised by the Commission  
pursuant to section 24 of the  
Planning and Development Act 2005  
for that purpose in the presence of:

Witness \_\_\_\_\_

Date \_\_\_\_\_

Approved - Minister for Planning \_\_\_\_\_

Date \_\_\_\_\_

**Planning control area  
No. 165**

**PLANNING CONTROL AREA NO. 165 - VICTORIA PARK - CANNING LEVEL CROSSING REMOVAL**



**Legend**

Planning control area

Existing MRS road reserves

Program Manager: P. Elliott  
Geospatial Officer: J. Ballarotta  
Examined: A. Power  
Revised:  
Version No: 4  
Date: WAPC / 314.9.2  
27 April 2022

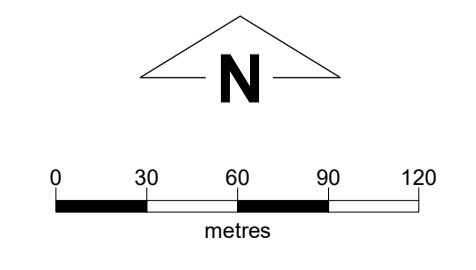

Plan Number  
**1.7989**  
3428

Sheet 1 of 4

File number: RLS/0973  
Plan reference:  
Metropolitan Region Scheme  
1:25,000 sheet 16 & 20  
Amending plans:  
1.7989 - 1.7992

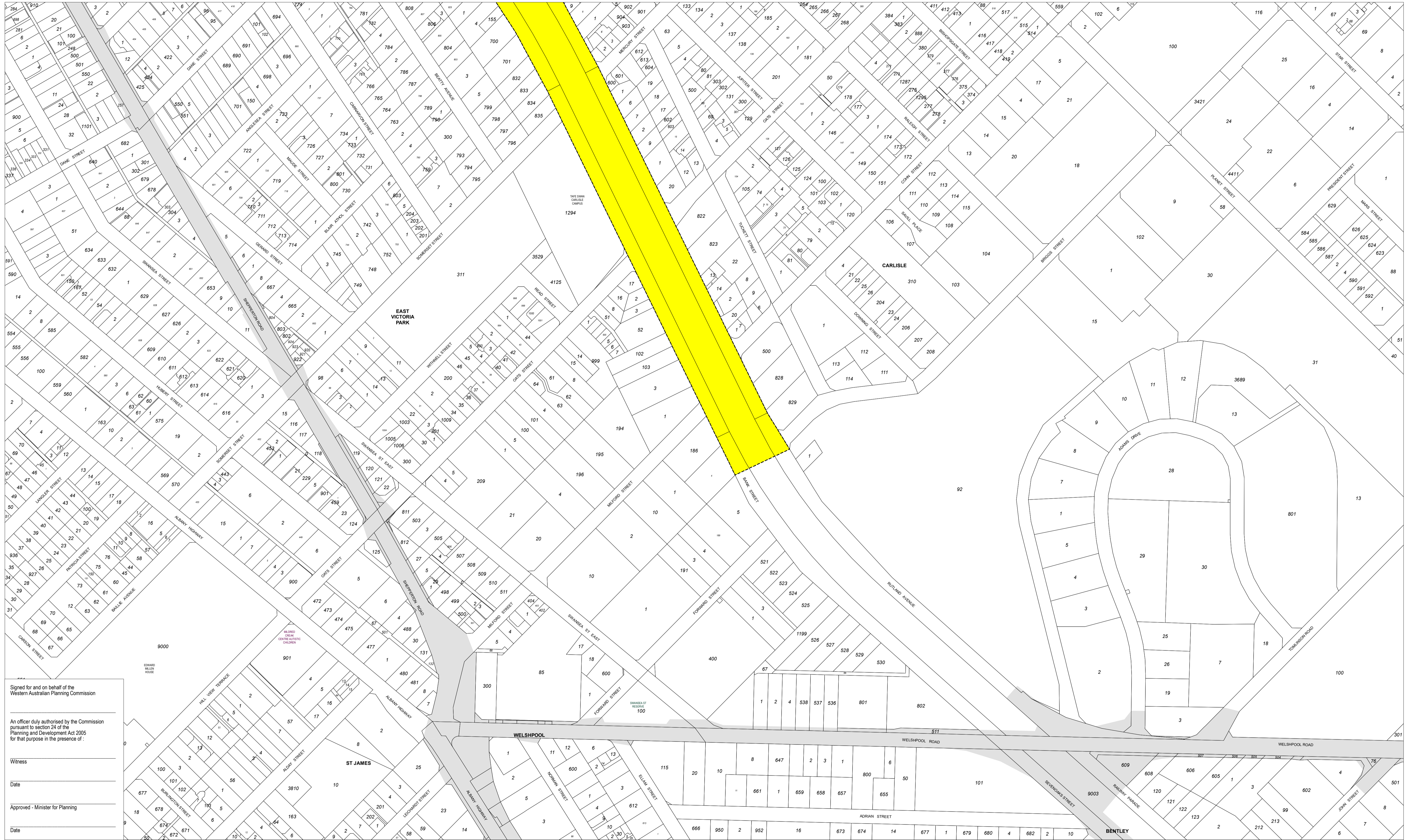

Signed for and on behalf of the  
Western Australian Planning Commission

An officer duly authorised by the Commission  
pursuant to section 24 of the  
Planning and Development Act 2005  
for that purpose in the presence of:

Witness \_\_\_\_\_

Date \_\_\_\_\_

Approved - Minister for Planning \_\_\_\_\_

Date \_\_\_\_\_

**Planning control area No. 165** **PLANNING CONTROL AREA NO. 165 - VICTORIA PARK - CANNING LEVEL CROSSING REMOVAL**



**Legend**

Planning control area

Existing MRS road reserves

Program Manager: P. Elliott  
Geospatial Officer: J. Ballarotta  
Examined: A. Power  
Revised:  
Version No: 4  
Date: WAPC / 314.9.2  
27 April 2022

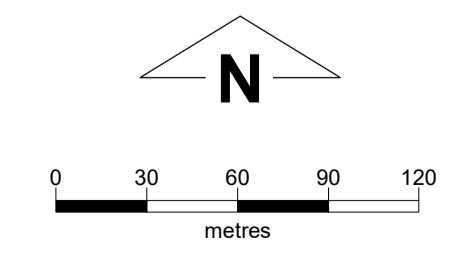

Plan Number  
**1.7990**  
3428

File number: RLS/0973  
Plan reference:  
Metropolitan Region Scheme  
1:25,000 sheet 20  
Amending plans:  
1.7989 - 1.7992

Sheet 2 of 4

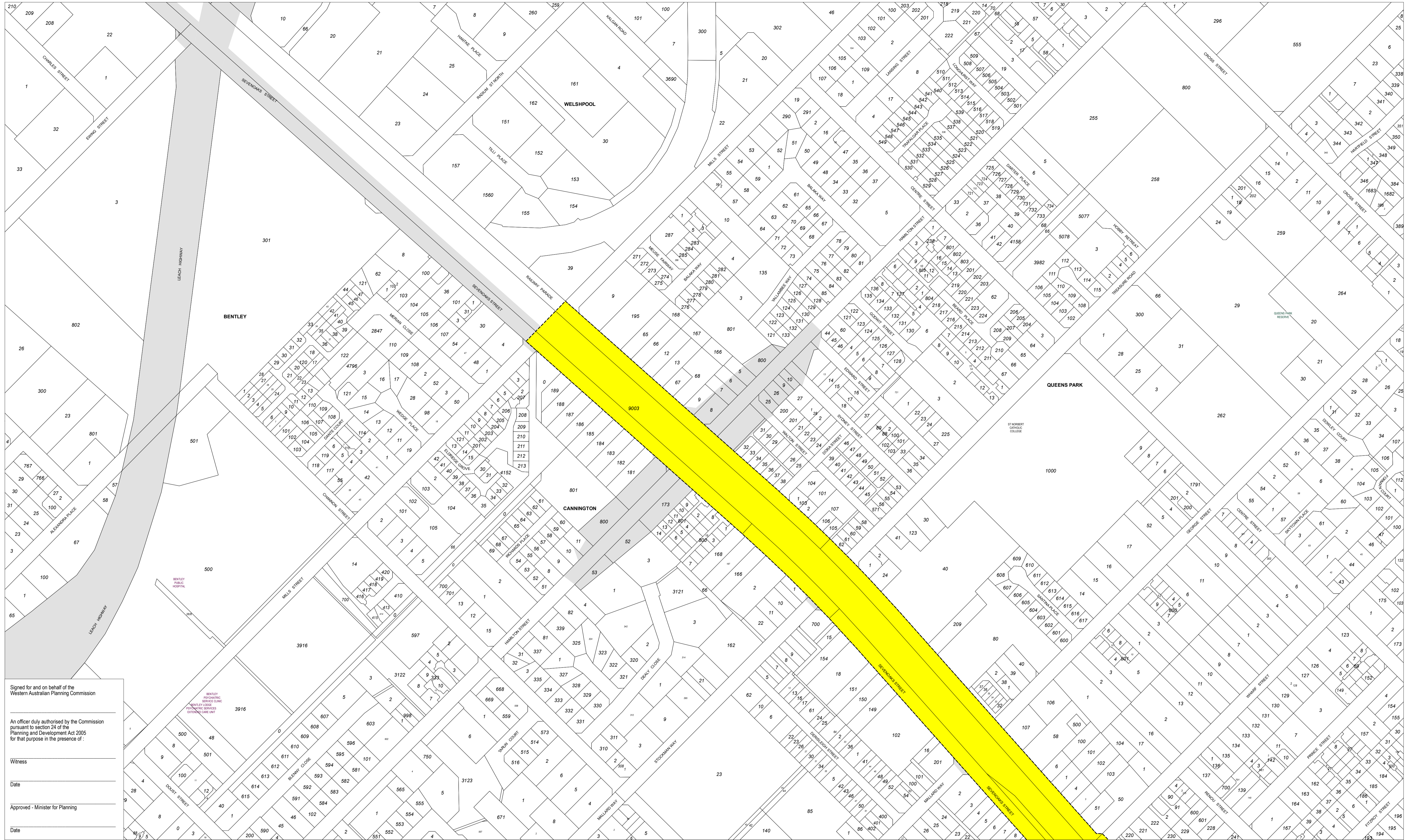

Signed for and on behalf of the Western Australian Planning Commission

An officer duly authorised by the Commission pursuant to section 24 of the Planning and Development Act 2005 for that purpose in the presence of:

Witness \_\_\_\_\_

Date \_\_\_\_\_

Approved - Minister for Planning \_\_\_\_\_

Date \_\_\_\_\_

BENTLEY BROOKING SERVICE CLINIC  
 BENTLEY LODGE PHARMACY SERVICES EXTENDING CAR UNIT

Planning control area No. 165

**PLANNING CONTROL AREA NO. 165 - VICTORIA PARK - CANNING LEVEL CROSSING REMOVAL**



**Legend**  
 ■ Planning control area ■ Existing MRS road reserves

Program Manager: P. Elliott  
 Geospatial Officer: J. Ballarotta  
 Examined: A. Power  
 Revised:  
 Version No: 4  
 Date: WAPC / 314.9.2  
 27 April 2022

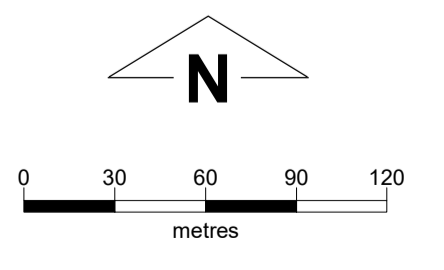

Plan Number  
**1.7991**  
 3428 Sheet 3 of 4

File number: RLS/0973  
 Plan reference:  
 Metropolitan Region Scheme  
 1:25,000 sheet 20  
 Amending plans:  
 1.7989 - 1.7992

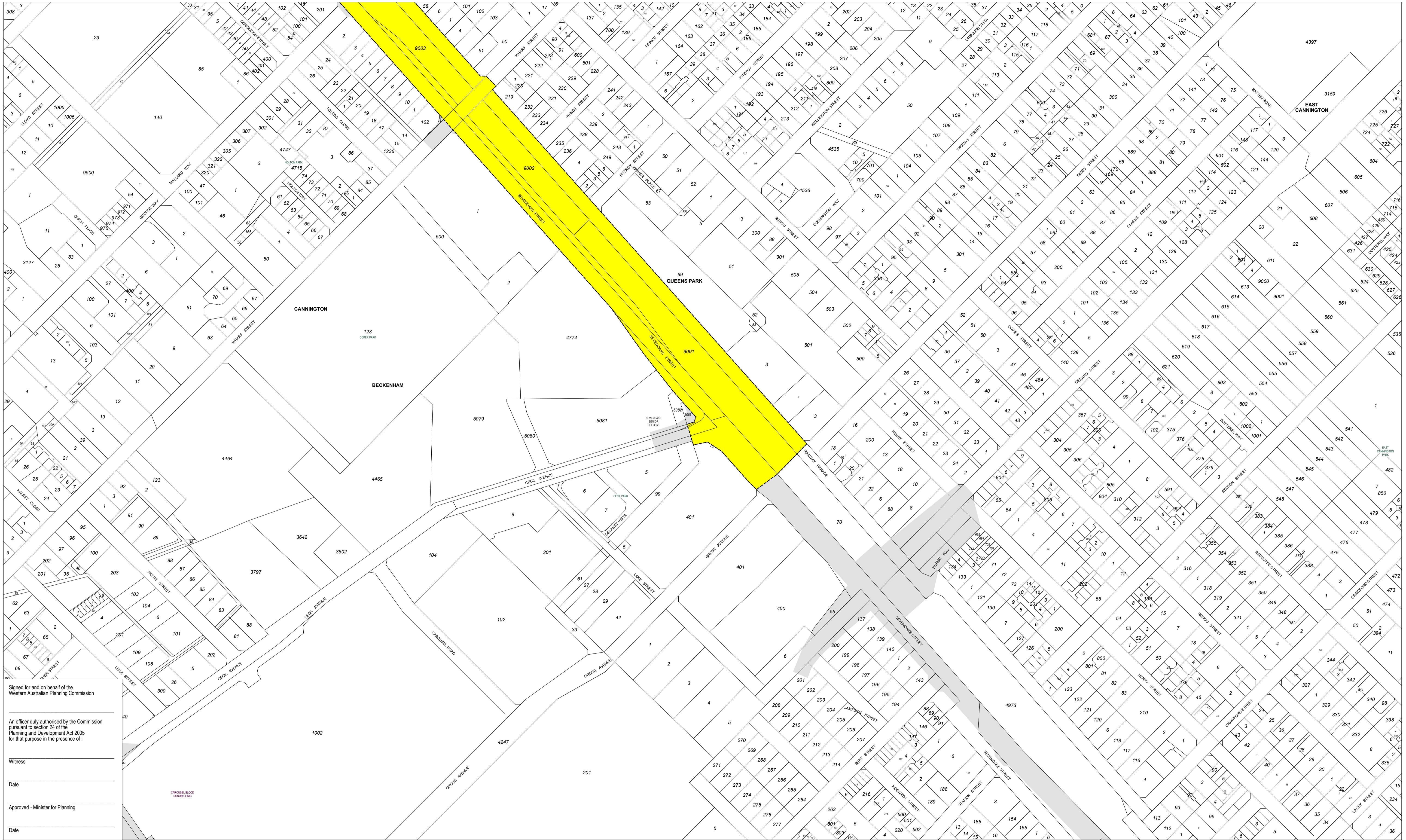

Signed for and on behalf of the  
Western Australian Planning Commission

---

An officer duly authorised by the Commission  
pursuant to section 24 of the  
Planning and Development Act 2005  
for that purpose in the presence of:

Witness \_\_\_\_\_

Date \_\_\_\_\_

Approved - Minister for Planning \_\_\_\_\_

Date \_\_\_\_\_

Planning control area  
No. 165

**PLANNING CONTROL AREA NO. 165 - VICTORIA PARK - CANNING LEVEL CROSSING REMOVAL**



**Legend**  
 Planning control area
  Existing MRS road reserves

Program Manager: P. Elliott  
 Geospatial Officer: J. Ballarotta  
 Examined: A. Power  
 Revised:  
 Version No: 4  
 Date: WAPC / 314.9.2  
 27 April 2022

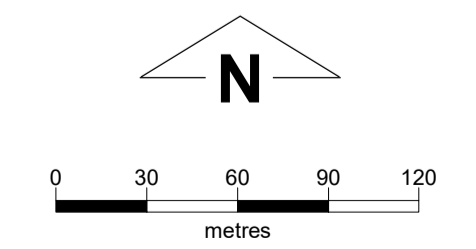

Plan Number  
**1.7992**  
 3428 Sheet 4 of 4

File number: RLS/0973  
 Plan reference:  
 Metropolitan Region Scheme  
 1:25,000 sheet 20  
 Amending plans:  
 1.7989 - 1.7992