

Appendix H – Work Zones and Tree Management Plans

Victoria Park-Canning Level Crossing Removal

TREE MANAGEMENT PLAN SUMMARY

September 2022



1.1 ARBORIST SURVEY



Preliminary Tree Survey

The project arborist has provided a 'Preliminary Arboricultural Report' report including advice on particular trees of value, retention advice and tree protection advice during construction.

The survey includes 3000+ trees captured in & outside rail corridor (PTA, ToVP, CoC & CoG).

Data provided:

- Species
- Health
- Size (height, canopy width, TPZ + RPZ)
- Structure
- Useful life expectancy
- Habitat value
- Black cockatoo foraging species
- Native / exotic
- Arborist notes, comments

Excerpt

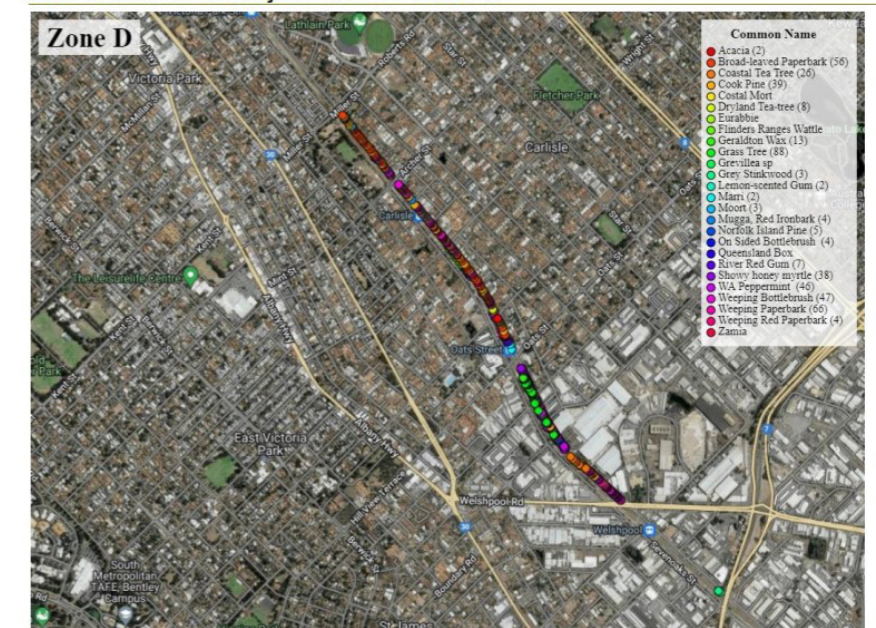

Cook Pine Tree ID #116

Tree Details		Tree Location	
Latin Name:	Araucaria columnaris	Longitude:	115.918219
Common Name:	Cook Pine	Latitude:	-31.990519
Tree Age:	Mature	Land Use:	Street Verge
Health:	Fair	Land Type:	Public Area
Structure:	Fair		
Tree Height (Estimated) [m]:	14		
Canopy Spread [m]:	3		
DBH [cm]:	48		
DBH Range:	46-60cm		
Diameter at Root Flare (DRF) [m]:	0.52		
Tree Protection Zone (TPZ) [m]:	5.76		
Structural Root Zone (SRZ) [m]:	2.51		
Useful Life Expectancy:	40+ years		
Origin:	Exotic		
Habitat value:	Low		
QTRA Risk Category:	Broadly Acceptable		
Observation Comments:	Minor uplifting required to provide 2m clearance above ground level		
Notes:			
Foraging species:			

Photos Street View Map View

1.2 MODELLING, COORDINATION & DOCUMENTATION

Arborist survey data imported to shared BIM model. Existing trees geolocated and modelled in 3D for coordination + clash detection with all design disciplines including canopies, RPZs + TPZs.

Trees assessed for protection based on:

- Species
- Health
- Size (height, canopy width, TPZ + RPZ)
- Structure
- Useful life expectancy
- Habitat value
- Black cockatoo foraging species
- Native / exotic
- Valuable / weed species

Extensive design review & coordination has been undertaken and is ongoing with the construction team and all design disciplines against:

- Design & constructability - new station buildings, viaduct, retaining walls, car parks etc.
- CPTED, sightlines + safety
- Gantry crane operations
- Earthworks
- Access + laydown areas
- Utility modification works
- Road & intersection upgrades
- Temporary works

The tree retention plans form part of the Landscape and Urban Design Package. This is a working drawing, subject to change as design progresses. Any departures from these drawings must be approved by the project landscape architect. ALUA will continue to aim to retain as many trees as possible.

The project arborist is to provide 'Arboricultural Impact Report' & 'Construction Specification' as per AS4970 prior to works on site commencing.



Overview of Tree Management Plans Layout

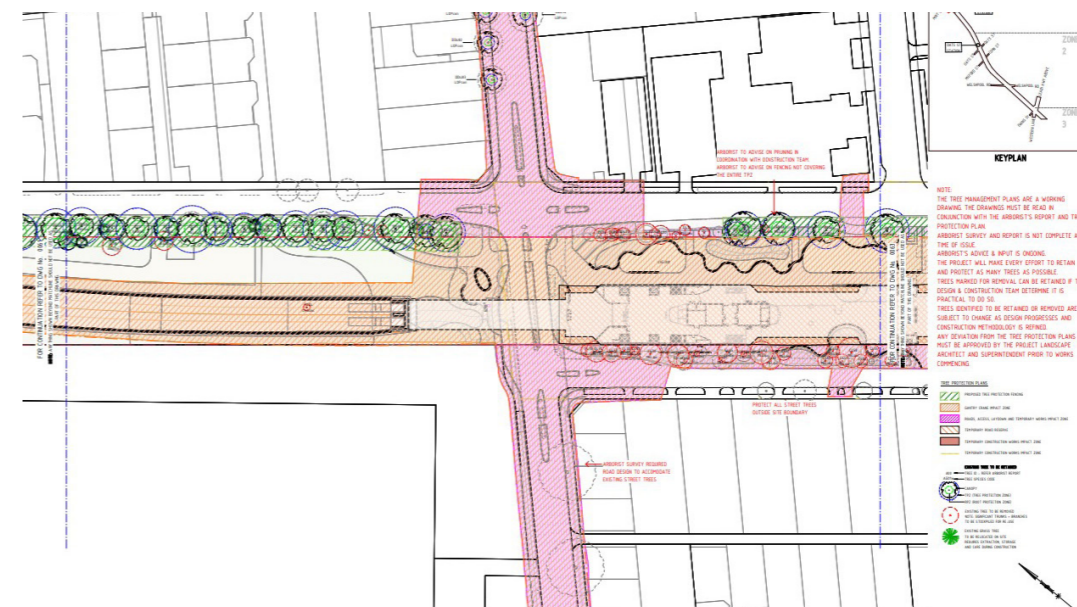

Station plaza (example extract)

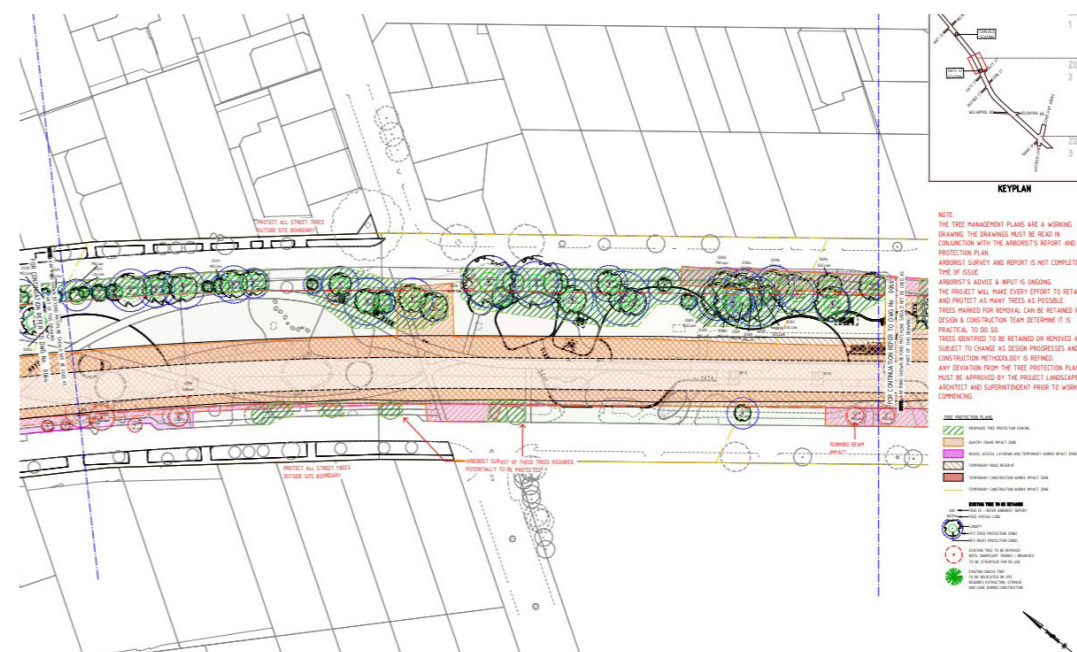

Green Corridor (example extract)

1.3 CONSTRUCTION PHASE

The project arborist is to provide Updated Tree Protection Plan including 'Construction Specification' as per AS4970 prior to works on site commencing.

Protection measures throughout the construction phase include but are not limited to:

- Tree Protection Fencing as per AS4970
- Formative pruning (by qualified arborist) as per AS4373
- Supplemental watering, fertilizing or other treatments as advised by project arborist and as per AS 4970
- Arborist present on site during works within TPZs or SRZs as per AS4970
- Any additional measures outlined in the 'Arboricultural Impact Report'
- Regular site visits by project arborist as per AS4970, 2009 and as set out in the Tree Protection Construction Specification

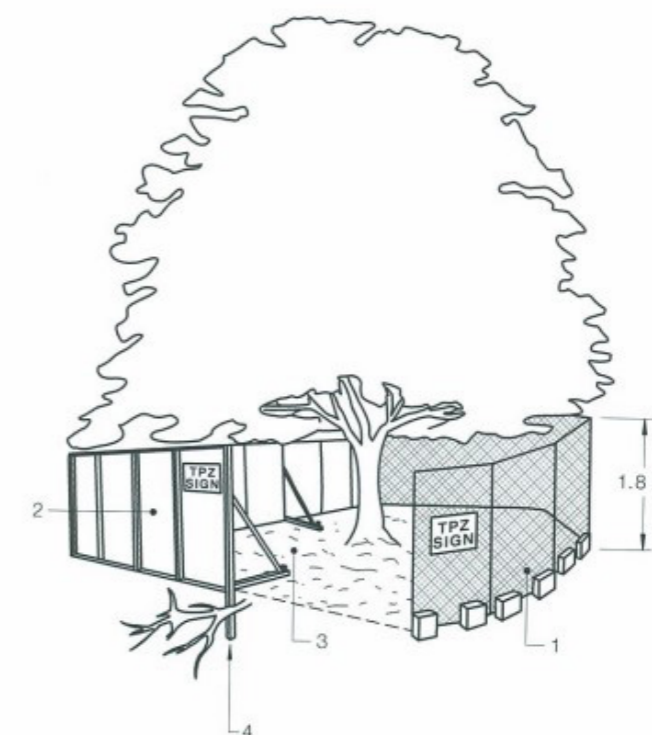

LEGEND:

- 1 Chain wire mesh panels with shade cloth (if required) attached, held in place with concrete feet.
- 2 Alternative plywood or wooden paling fence panels. This fencing material also prevents building materials or soil entering the TPZ.
- 3 Mulch installation across surface of TPZ (at the discretion of the project arborist). No excavation, construction activity, grade changes, surface treatment or storage of materials of any kind is permitted within the TPZ.
- 4 Bracing is permissible within the TPZ. Installation of supports should avoid damaging roots.

FIGURE 3 PROTECTIVE FENCING

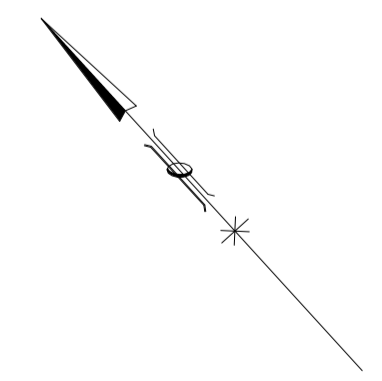
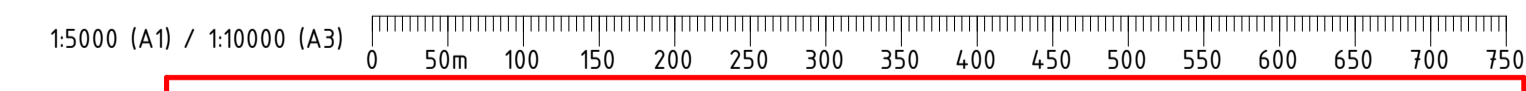

PRINT IN COLOUR

FOR INFORMATION

REV	DATE	AMENDMENT	DSN	DRN	CHK	APP
A	30.08.22	EARLY WORKS DEVELOPMENT APPLICATION	HAS	HAS	HG	JPD
<p>ORIG SIZE A1 AT ORIGINAL PLOT SIZE</p> <p>This document must not be copied without PTA's written permission, and the contents thereof must not be imparted to a third party nor be used for any unauthorised purpose.</p>						

Contractor No: LXR-P1-Z0-GN-CI-DL-DWG-10200

VALIDATION
SIGNATURE
DATE
DATE APPROVED

REFERENCES

SCALE	1 : 5000
DATUM	
HORIZONTAL:	PCG20
VERTICAL:	AHD71

DESIGNED	HASSELL
DRAWN	HASSELL
CHECKED	H. GALLOWAY
APPROVED	K. MELING
DATE	05.08.22

	VICTORIA PARK TO CANNING LEVEL CROSSING REMOVAL
ZONE 0 - URBAN DESIGN & LANDSCAPE PACKAGE 1 - OATS STREET TREE MANAGEMENT - SHEET LAYOUT PACKAGE 1	
PTA Drawing No: 04-C-19-0060	Rev: A

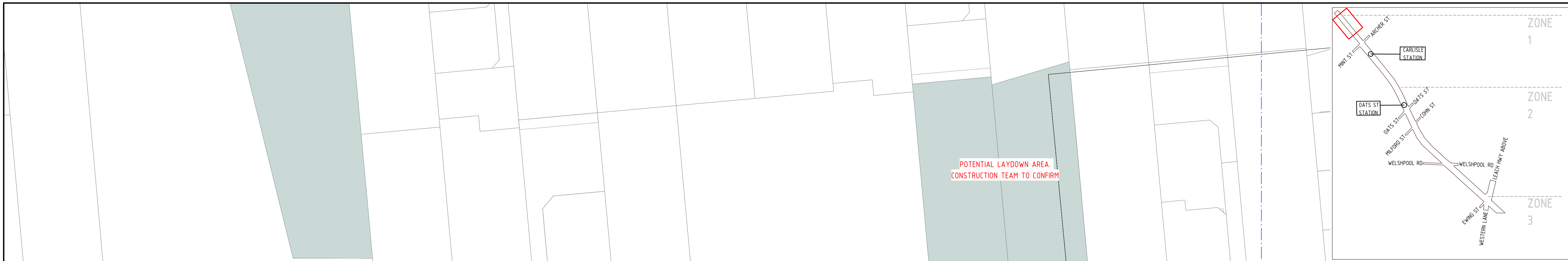

KEYPLAN

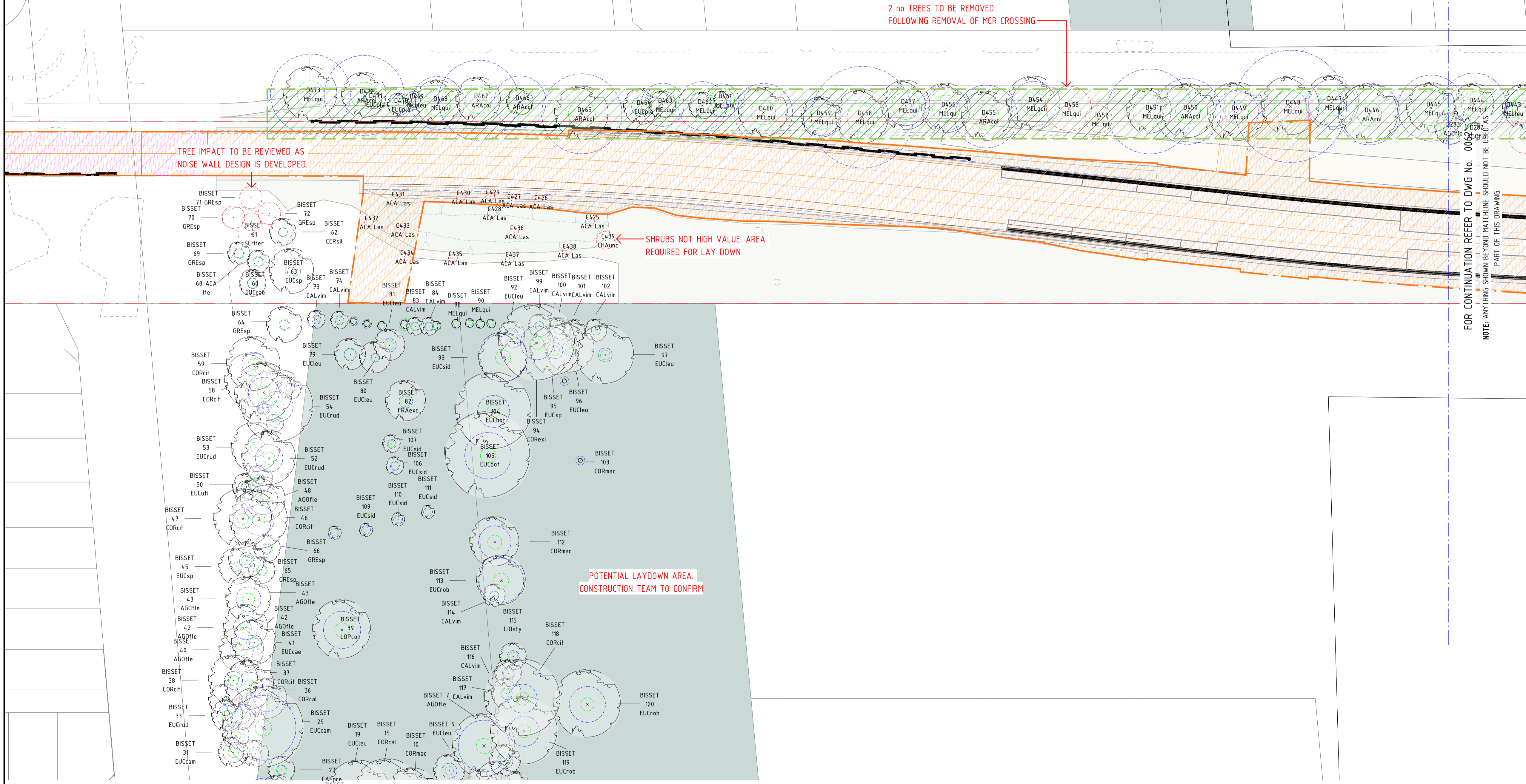

NOTE:
 THE TREE MANAGEMENT PLANS ARE A WORKING DRAWING. THE DRAWINGS MUST BE READ IN CONJUNCTION WITH THE ARBORIST'S REPORT AND TREE PROTECTION PLAN.
 ARBORIST SURVEY AND REPORT IS NOT COMPLETE AT TIME OF ISSUE.
 ARBORIST'S ADVICE & INPUT IS ONGOING.
 THE PROJECT WILL MAKE EVERY EFFORT TO RETAIN AND PROTECT AS MANY TREES AS POSSIBLE.
 TREES MARKED FOR REMOVAL CAN BE RETAINED IF THE DESIGN & CONSTRUCTION TEAM DETERMINE IT IS PRACTICAL TO DO SO.
 TREES IDENTIFIED TO BE RETAINED OR REMOVED ARE SUBJECT TO CHANGE AS DESIGN PROGRESSES AND CONSTRUCTION METHODOLOGY IS REFINED.
 ANY DEVIATION FROM THE TREE PROTECTION PLANS MUST BE APPROVED BY THE PROJECT LANDSCAPE ARCHITECT AND SUPERINTENDENT PRIOR TO WORKS COMMENCING.

- TREE PROTECTION PLANS**
- PROPOSED TREE PROTECTION FENCING
 - GANTRY CRANE IMPACT ZONE
 - ROADS, ACCESS, LAYDOWN AND TEMPORARY WORKS IMPACT ZONE
 - TEMPORARY ROAD RESERVE
 - TEMPORARY CONSTRUCTION WORKS IMPACT ZONE
 - TEMPORARY CONSTRUCTION WORKS IMPACT ZONE
- EXISTING TREE TO BE RETAINED**
- TREE ID - REFER ARBORIST REPORT
 - TREE SPECIES CODE
 - CANOPY
 - TPZ (TREE PROTECTION ZONE)
 - RPZ (ROOT PROTECTION ZONE)
- EXISTING TREE TO BE REMOVED**
 NOTE: SIGNIFICANT TRUNKS + BRANCHES TO BE STOCKPILED FOR RE-USE
- EXISTING TREE TO BE REMOVED
- EXISTING GRASS TREE TO BE RELICATED ON SITE**
 REQUIRES EXTRACTION, STORAGE AND CARE DURING CONSTRUCTION

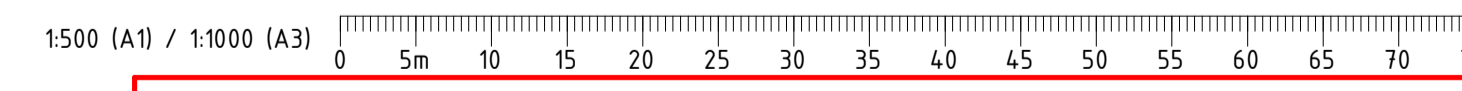

PRINT IN COLOUR

FOR INFORMATION

REV	DATE	AMENDMENT	DSN	DRN	CHK	APP
A	30.08.22	EARLY WORKS DEVELOPMENT APPLICATION	HAS	HAS	HG	JPD
This document must not be copied without PTA's written permission, and the contents thereof must not be imparted to a third party nor be used for any unauthorised purpose.						
ORIG SIZE		AT ORIGINAL PLOT SIZE				
A1		100mm				

ARMADALE LINE UPGRADE ALLIANCE

Innovation to Reality

Contractor No: LXR-P1-Z0-GN-CI-DL-M3D-00001rvt

VALIDATION

SIGNATURE

DATE APPROVED

REFERENCES

SCALE

1 : 500

DATUM

HORIZONTAL: PCG20

VERTICAL: AHD71

DESIGNED HASSELL

DRAWN HASSELL

CHECKED H. GALLOWAY

APPROVED K. MELING

DATE 05.08.22

Government of Western Australia
 Public Transport Authority

VICTORIA PARK TO CANNING
 LEVEL CROSSING REMOVAL

ZONE 0 - URBAN DESIGN & LANDSCAPE
 PACKAGE 1 - OATS STREET
 TREE MANAGEMENT PLAN - SHEET 1
 PTA Drawing No: 04-C-19-0061

Rev: A

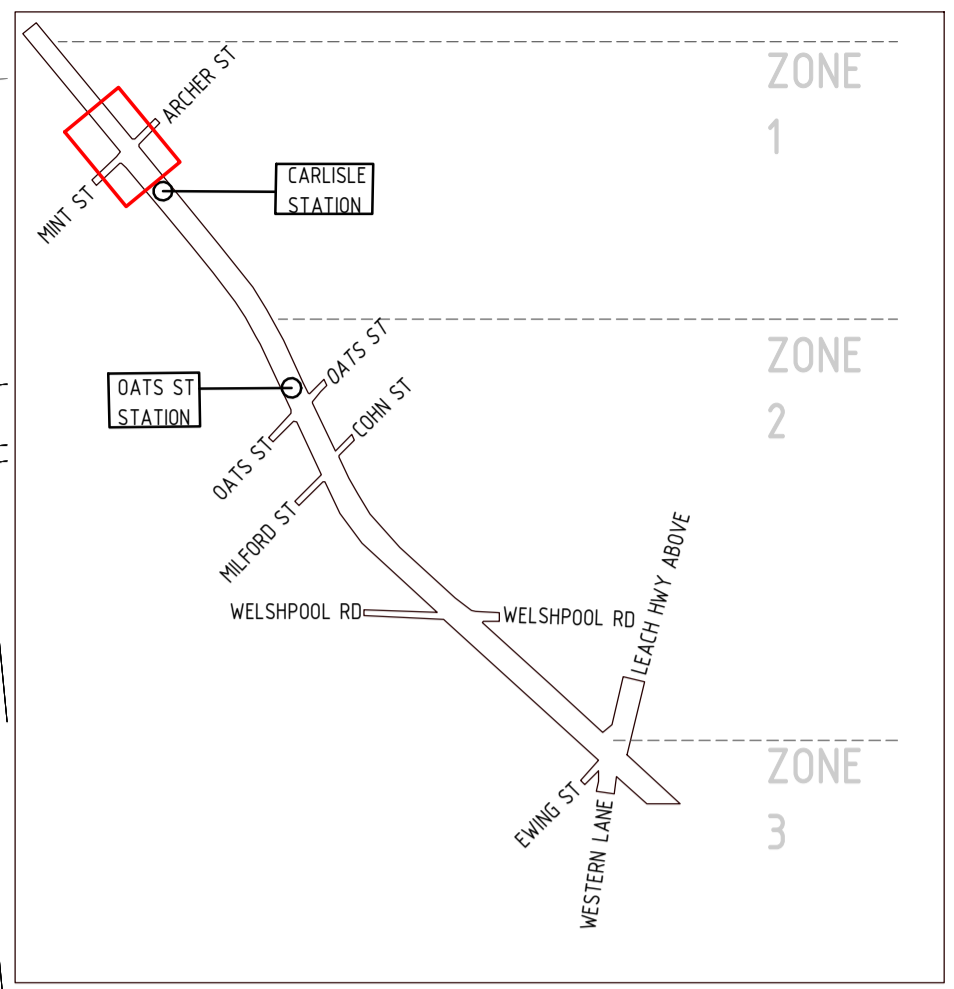
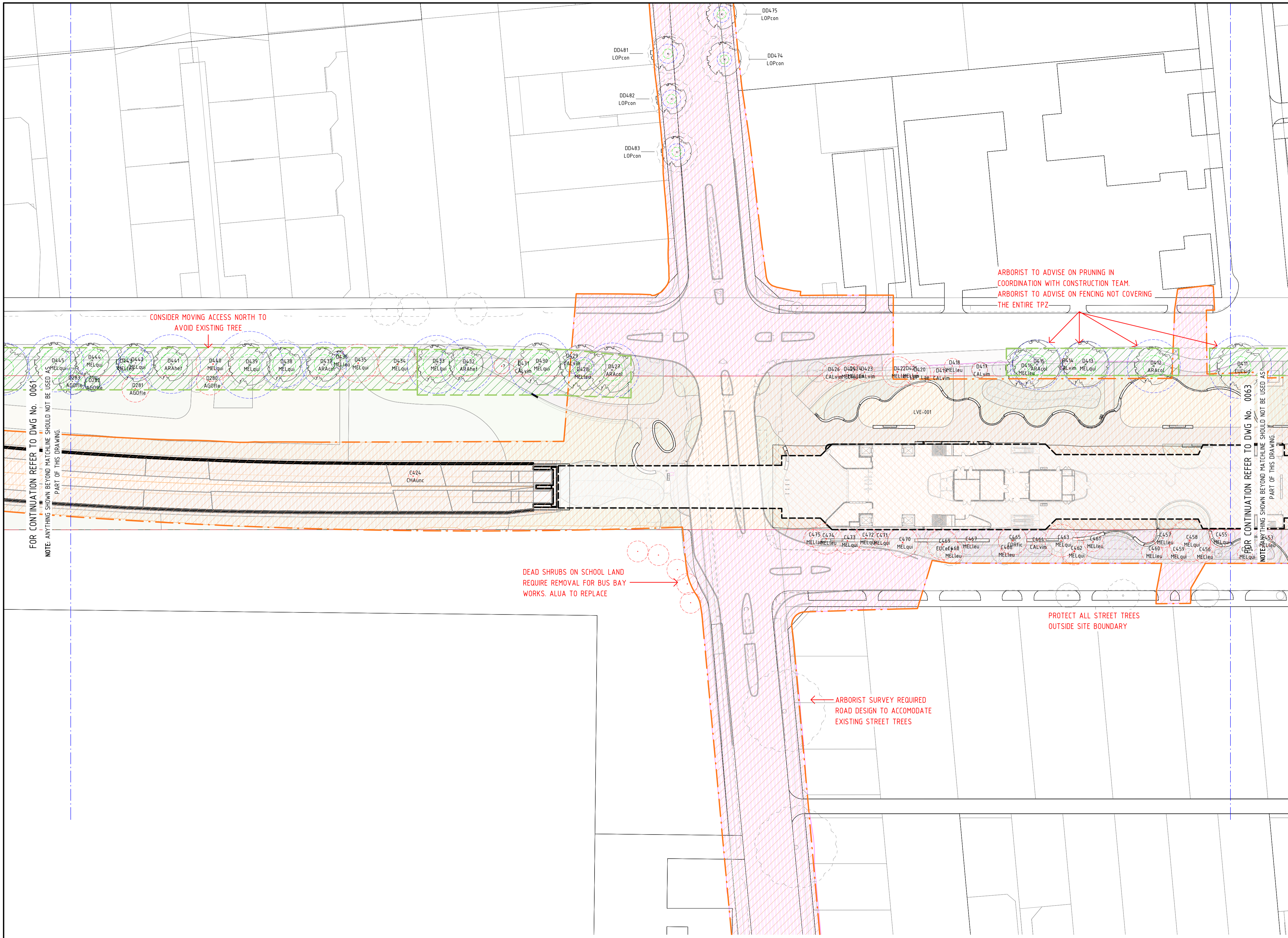

KEYPLAN

NOTE:
 THE TREE MANAGEMENT PLANS ARE A WORKING DRAWING. THE DRAWINGS MUST BE READ IN CONJUNCTION WITH THE ARBOURIST'S REPORT AND TREE PROTECTION PLAN.
 ARBOURIST SURVEY AND REPORT IS NOT COMPLETE AT TIME OF ISSUE.
 ARBOURIST'S ADVICE & INPUT IS ONGOING.
 THE PROJECT WILL MAKE EVERY EFFORT TO RETAIN AND PROTECT AS MANY TREES AS POSSIBLE.
 TREES MARKED FOR REMOVAL CAN BE RETAINED IF THE DESIGN & CONSTRUCTION TEAM DETERMINE IT IS PRACTICAL TO DO SO.
 TREES IDENTIFIED TO BE RETAINED OR REMOVED ARE SUBJECT TO CHANGE AS DESIGN PROGRESSES AND CONSTRUCTION METHODOLOGY IS REFINED.
 ANY DEVIATION FROM THE TREE PROTECTION PLANS MUST BE APPROVED BY THE PROJECT LANDSCAPE ARCHITECT AND SUPERINTENDENT PRIOR TO WORKS COMMENCING.

TREE PROTECTION PLANS

- PROPOSED TREE PROTECTION FENCING
- GANTRY CRANE IMPACT ZONE
- ROADS, ACCESS, LAYDOWN AND TEMPORARY WORKS IMPACT ZONE
- TEMPORARY ROAD RESERVE
- TEMPORARY CONSTRUCTION WORKS IMPACT ZONE
- TEMPORARY CONSTRUCTION WORKS IMPACT ZONE

EXISTING TREE TO BE RETAINED

- A00 TREE ID - REFER ARBOURIST REPORT
- AG01e TREE SPECIES CODE
- CANOPY
- TPZ (TREE PROTECTION ZONE)
- RPZ (ROOT PROTECTION ZONE)

EXISTING TREE TO BE REMOVED
 NOTE: SIGNIFICANT TRUNKS + BRANCHES TO BE STOCKPILED FOR RE-USE

EXISTING GRASS TREE TO BE RELOCATED ON SITE REQUIRES EXTRACTION, STORAGE AND CARE DURING CONSTRUCTION

FOR CONTINUATION REFER TO DWG No. 0061
 NOTE: ANYTHING SHOWN BEYOND MATCHLINE SHOULD NOT BE USED AS PART OF THIS DRAWING

FOR CONTINUATION REFER TO DWG No. 0063
 NOTE: ANYTHING SHOWN BEYOND MATCHLINE SHOULD NOT BE USED AS PART OF THIS DRAWING

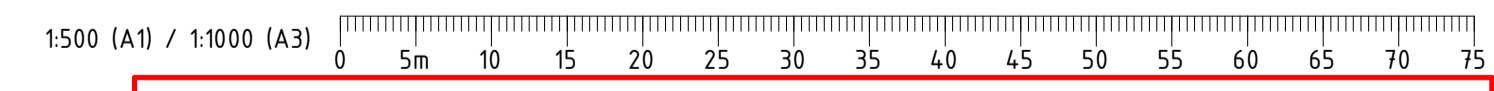

PRINT IN COLOUR

FOR INFORMATION

Government of Western Australia
 Public Transport Authority

VICTORIA PARK TO CANNING
 LEVEL CROSSING REMOVAL

ZONE 0 - URBAN DESIGN & LANDSCAPE
 PACKAGE 1 - OATS STREET
 TREE MANAGEMENT PLAN - SHEET 2
 PTA Drawing No: 04-C-19-0062

DESIGNED HASSELL
 DRAWN HASSELL
 CHECKED H. GALLOWAY
 APPROVED K. MELING
 DATE 05.08.22

Rev: A

REV	DATE	DESCRIPTION	DSN	DRN	CHK	APP
A	30.08.22	EARLY WORKS DEVELOPMENT APPLICATION	HAS	HAS	HG	JPD
AMENDMENT						
ORIG SIZE AT ORIGINAL PLOT SIZE						

This document must not be copied without PTA's written permission, and the contents thereof must not be imparted to a third party nor be used for any unauthorised purpose.

ARMADALE LINE UPGRADE ALLIANCE
Innovation to Reality

Contractor No: LXR-P1-Z0-GN-CI-DL-DWG-10202

VALIDATION	REFERENCES	SCALE	DESIGNED
SIGNATURE		1 : 500	HASSELL
DATE		DATUM	DRAWN HASSELL
DATE APPROVED		HORIZONTAL: PCG20	CHECKED H. GALLOWAY
		VERTICAL: AHD71	APPROVED K. MELING
			DATE 05.08.22

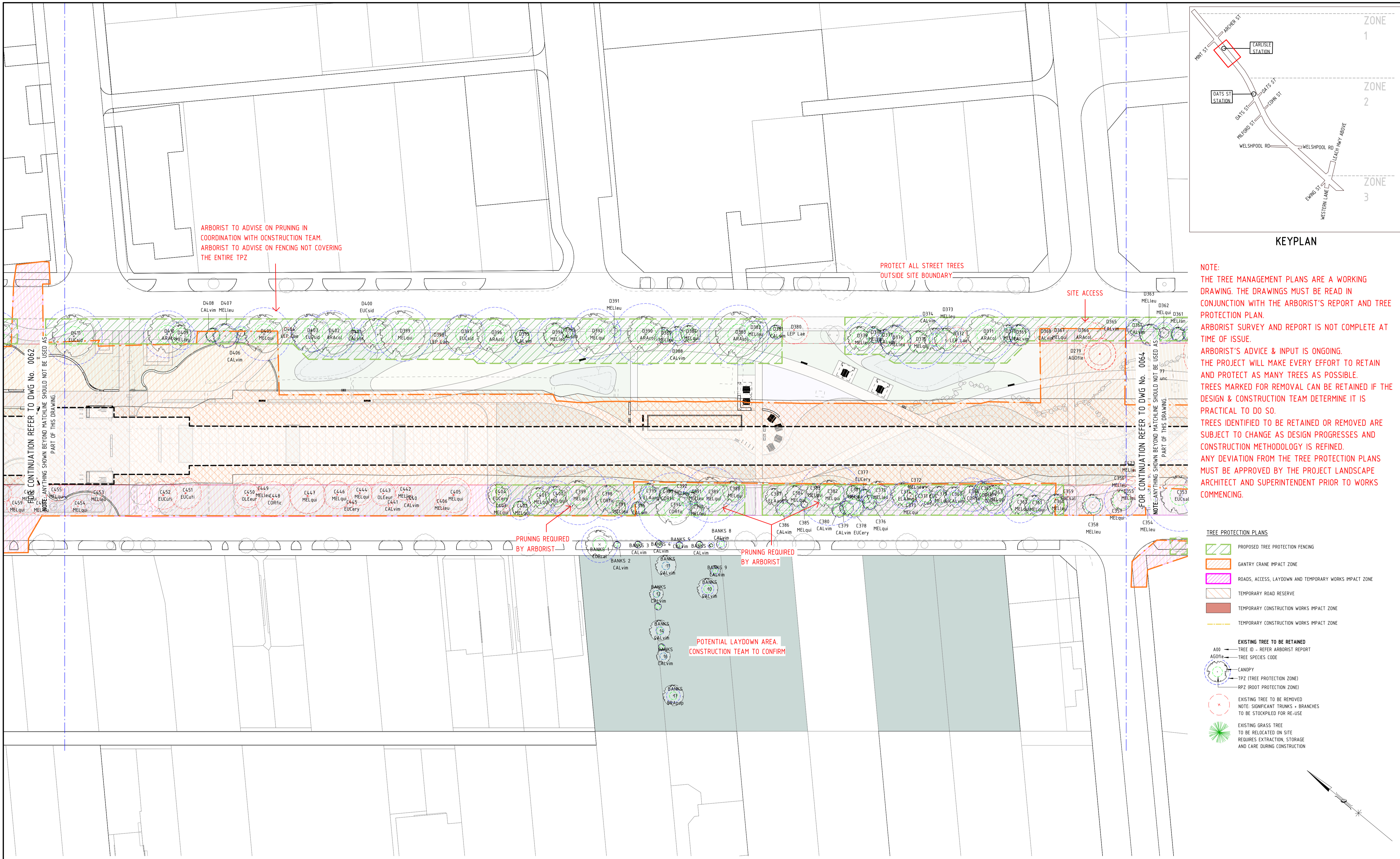

NOTE:
 THE TREE MANAGEMENT PLANS ARE A WORKING DRAWING. THE DRAWINGS MUST BE READ IN CONJUNCTION WITH THE ARBORIST'S REPORT AND TREE PROTECTION PLAN.
 ARBORIST SURVEY AND REPORT IS NOT COMPLETE AT TIME OF ISSUE.
 ARBORIST'S ADVICE & INPUT IS ONGOING.
 THE PROJECT WILL MAKE EVERY EFFORT TO RETAIN AND PROTECT AS MANY TREES AS POSSIBLE.
 TREES MARKED FOR REMOVAL CAN BE RETAINED IF THE DESIGN & CONSTRUCTION TEAM DETERMINE IT IS PRACTICAL TO DO SO.
 TREES IDENTIFIED TO BE RETAINED OR REMOVED ARE SUBJECT TO CHANGE AS DESIGN PROGRESSES AND CONSTRUCTION METHODOLOGY IS REFINED.
 ANY DEVIATION FROM THE TREE PROTECTION PLANS MUST BE APPROVED BY THE PROJECT LANDSCAPE ARCHITECT AND SUPERINTENDENT PRIOR TO WORKS COMMENCING.

- TREE PROTECTION PLANS**
- PROPOSED TREE PROTECTION FENCING
 - GANTRY CRANE IMPACT ZONE
 - ROADS, ACCESS, LAYDOWN AND TEMPORARY WORKS IMPACT ZONE
 - TEMPORARY ROAD RESERVE
 - TEMPORARY CONSTRUCTION WORKS IMPACT ZONE
 - TEMPORARY CONSTRUCTION WORKS IMPACT ZONE
- EXISTING TREE TO BE RETAINED**
 TREE ID - REFER ARBORIST REPORT
 TREE SPECIES CODE
 CANOPY
 TPZ (TREE PROTECTION ZONE)
 RPZ (ROOT PROTECTION ZONE)
- EXISTING TREE TO BE REMOVED**
 NOTE: SIGNIFICANT TRUNKS + BRANCHES TO BE STOCKPILED FOR RE-USE
- EXISTING GRASS TREE**
 TO BE RELOCATED ON SITE
 REQUIRES EXTRACTION, STORAGE AND CARE DURING CONSTRUCTION

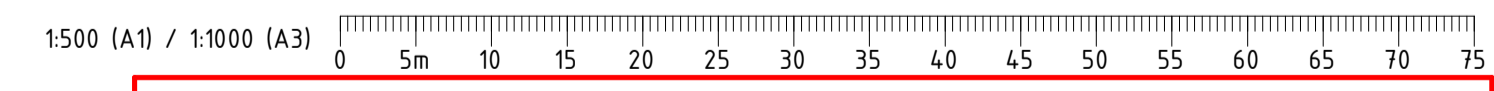

PRINT IN COLOUR

FOR INFORMATION

Government of Western Australia
 Public Transport Authority

VICTORIA PARK TO CANNING
 LEVEL CROSSING REMOVAL

ZONE 0 - URBAN DESIGN & LANDSCAPE
 PACKAGE 1 - OATS STREET
 TREE MANAGEMENT PLAN - SHEET 3
 PTA Drawing No: 04-C-19-0063

DESIGNED HASSELL
 DRAWN HASSELL
 CHECKED H. GALLOWAY
 APPROVED K. MELING
 DATE 05.08.22

Rev: A

REV	DATE	AMENDMENT	DSN	DRN	CHK	APP
A	30.08.22	EARLY WORKS DEVELOPMENT APPLICATION	HAS	HAS	HG	JPD

ORIG SIZE A1
 AT ORIGINAL PLOT SIZE

This document must not be copied without PTA's written permission, and the contents thereof must not be imparted to a third party nor be used for any unauthorised purpose.

ARMADALE LINE UPGRADE ALLIANCE
Innovation to Reality

Contractor No: LXR-P1-Z0-GN-CI-DL-DWG-10203

VALIDATION	REFERENCES	SCALE	DESIGNED
SIGNATURE		1 : 500	HASSELL
DATE		DATUM	DRAWN HASSELL
DATE APPROVED		HORIZONTAL: PCG20	CHECKED H. GALLOWAY
		VERTICAL: AHD71	APPROVED K. MELING
			DATE 05.08.22

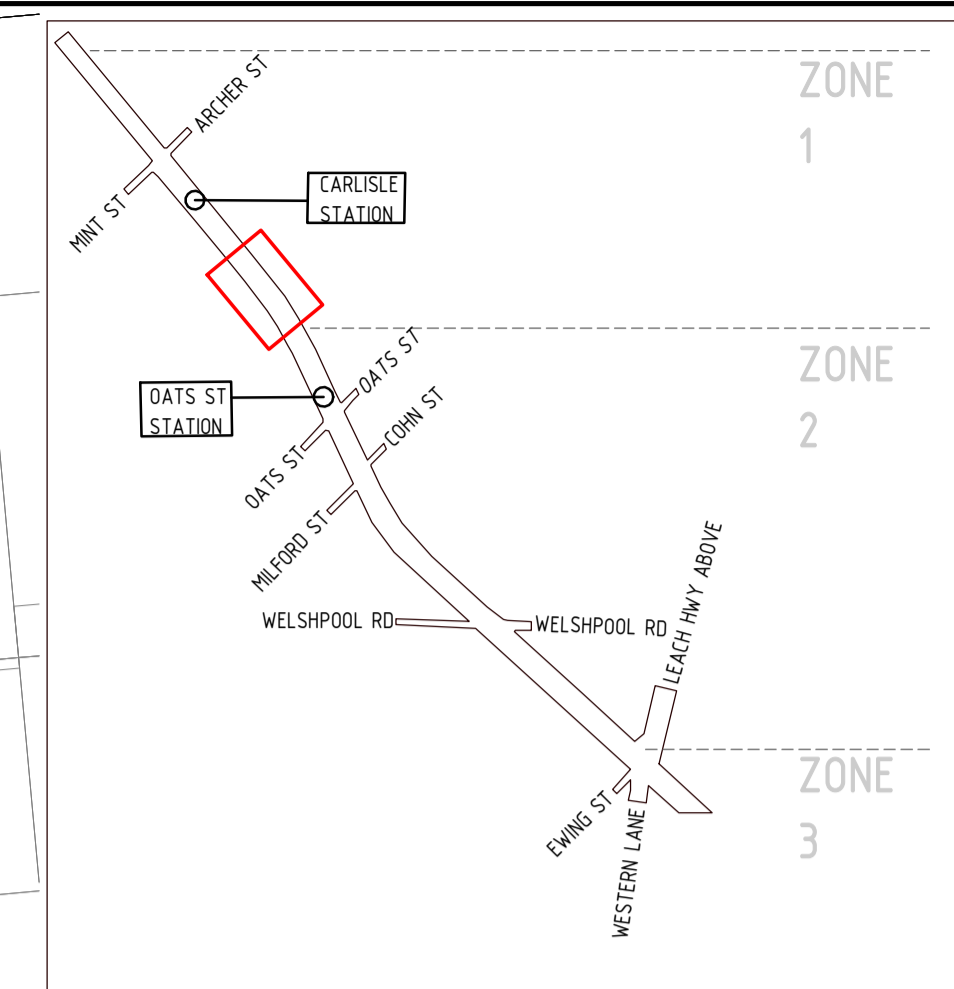

KEYPLAN

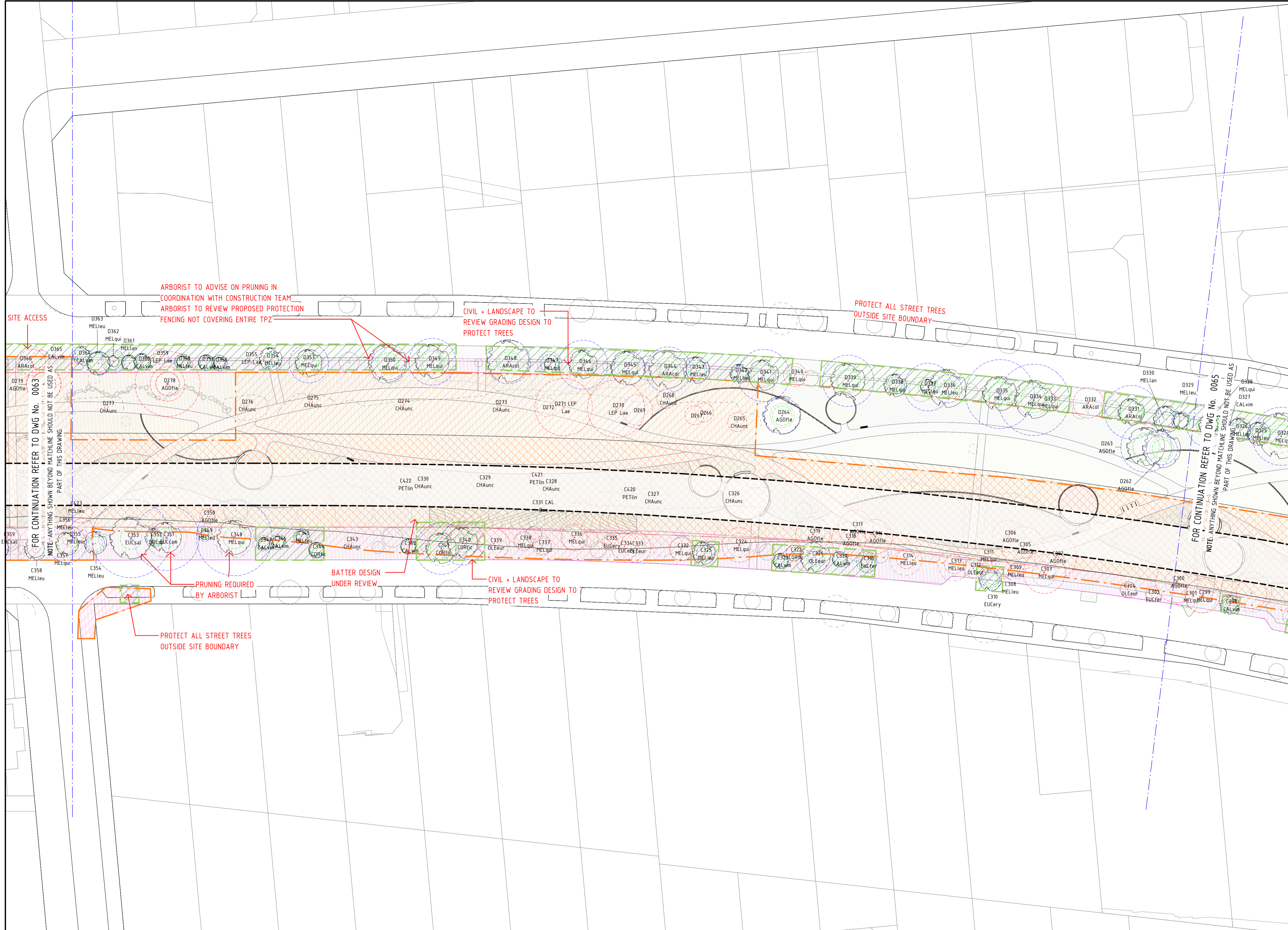

NOTE:
 THE TREE MANAGEMENT PLANS ARE A WORKING DRAWING. THE DRAWINGS MUST BE READ IN CONJUNCTION WITH THE ARBORIST'S REPORT AND TREE PROTECTION PLAN.
 ARBORIST SURVEY AND REPORT IS NOT COMPLETE AT TIME OF ISSUE.
 ARBORIST'S ADVICE & INPUT IS ONGOING. THE PROJECT WILL MAKE EVERY EFFORT TO RETAIN AND PROTECT AS MANY TREES AS POSSIBLE. TREES MARKED FOR REMOVAL CAN BE RETAINED IF THE DESIGN & CONSTRUCTION TEAM DETERMINE IT IS PRACTICAL TO DO SO.
 TREES IDENTIFIED TO BE RETAINED OR REMOVED ARE SUBJECT TO CHANGE AS DESIGN PROGRESSES AND CONSTRUCTION METHODOLOGY IS REFINED.
 ANY DEVIATION FROM THE TREE PROTECTION PLANS MUST BE APPROVED BY THE PROJECT LANDSCAPE ARCHITECT AND SUPERINTENDENT PRIOR TO WORKS COMMENCING.

- TREE PROTECTION PLANS**
- PROPOSED TREE PROTECTION FENCING
 - GANTRY CRANE IMPACT ZONE
 - ROADS, ACCESS, LAYDOWN AND TEMPORARY WORKS IMPACT ZONE
 - TEMPORARY ROAD RESERVE
 - TEMPORARY CONSTRUCTION WORKS IMPACT ZONE
 - TEMPORARY CONSTRUCTION WORKS IMPACT ZONE
- EXISTING TREE TO BE RETAINED**
- TREE ID - REFER ARBORIST REPORT
 - TREE SPECIES CODE
 - CANOPY
 - TPZ (TREE PROTECTION ZONE)
 - RPZ (ROOT PROTECTION ZONE)
- EXISTING TREE TO BE REMOVED**
- NOTE: SIGNIFICANT TRUNKS + BRANCHES TO BE STOCKPILED FOR RE-USE
- EXISTING GRASS TREE**
- TO BE RELOCATED ON SITE REQUIRES EXTRACTION, STORAGE AND CARE DURING CONSTRUCTION

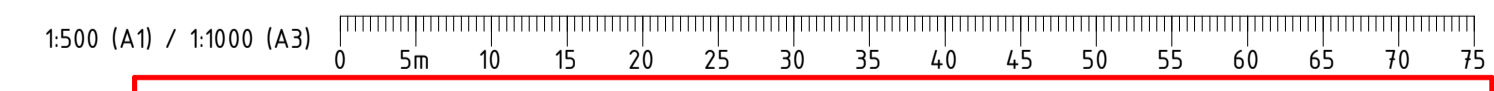

PRINT IN COLOUR

FOR INFORMATION

REV	DATE	AMENDMENT	DSN	DRN	CHK	APP
A	30.08.22	EARLY WORKS DEVELOPMENT APPLICATION	HAS	HAS	HG	JPD
ORIG SIZE	AT ORIGINAL PLOT SIZE					

This document must not be copied without PTA's written permission, and the contents thereof must not be imparted to a third party nor be used for any unauthorised purpose.

Contractor No: LXR-P1-Z0-GN-CI-DL-DWG-10204

VALIDATION
 SIGNATURE
 DATE
 DATE APPROVED

REFERENCES

SCALE
 1 : 500
 DATUM
 HORIZONTAL: PCG20
 VERTICAL: AHD71

DESIGNED HASSELL
 DRAWN HASSELL
 CHECKED H. GALLOWAY
 APPROVED K. MELING
 DATE 05.08.22

Government of Western Australia
 Public Transport Authority

VICTORIA PARK TO CANNING
 LEVEL CROSSING REMOVAL

ZONE 0 - URBAN DESIGN & LANDSCAPE
 PACKAGE 1 - OATS STREET
 TREE MANAGEMENT PLAN - SHEET 4
 PTA Drawing No: 04-C-19-0064

Rev: A

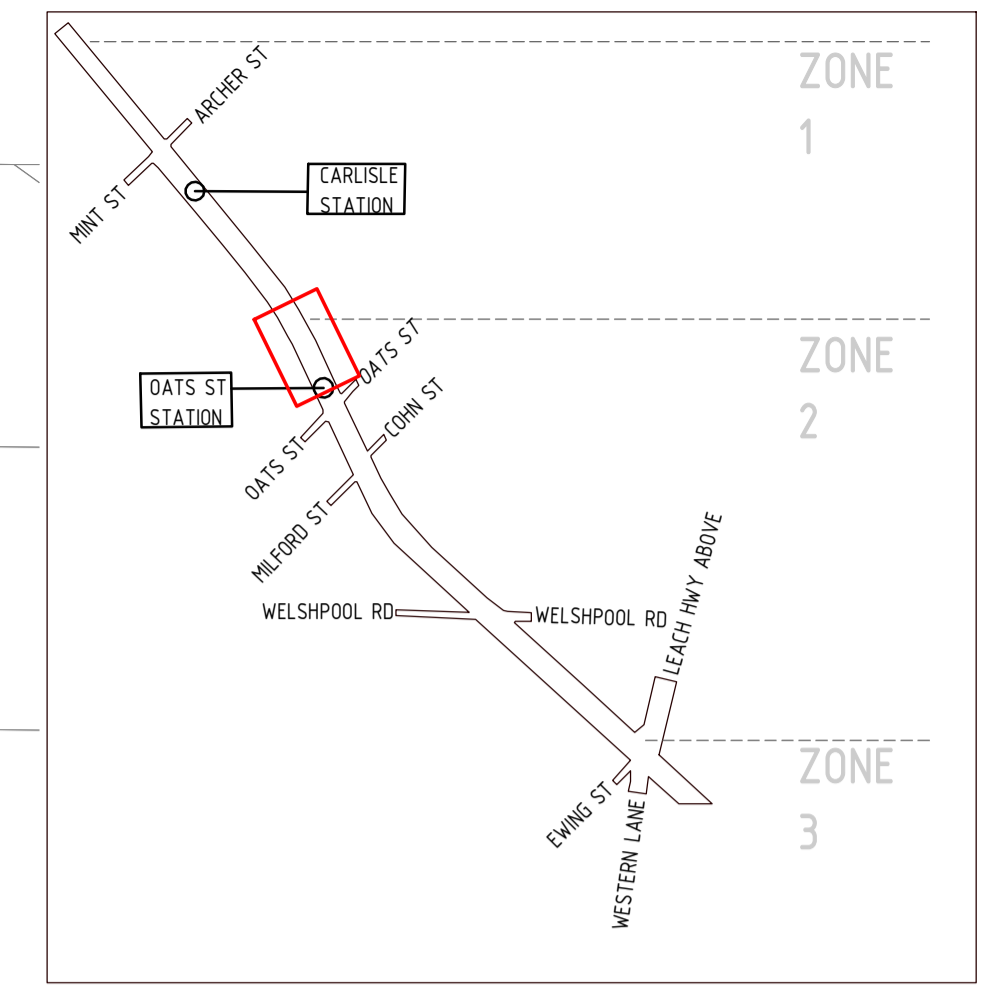

KEYPLAN

NOTE:
 THE TREE MANAGEMENT PLANS ARE A WORKING DRAWING. THE DRAWINGS MUST BE READ IN CONJUNCTION WITH THE ARBORIST'S REPORT AND TREE PROTECTION PLAN.
 ARBORIST SURVEY AND REPORT IS NOT COMPLETE AT TIME OF ISSUE.
 ARBORIST'S ADVICE & INPUT IS ONGOING. THE PROJECT WILL MAKE EVERY EFFORT TO RETAIN AND PROTECT AS MANY TREES AS POSSIBLE. TREES MARKED FOR REMOVAL CAN BE RETAINED IF THE DESIGN & CONSTRUCTION TEAM DETERMINE IT IS PRACTICAL TO DO SO.
 TREES IDENTIFIED TO BE RETAINED OR REMOVED ARE SUBJECT TO CHANGE AS DESIGN PROGRESSES AND CONSTRUCTION METHODOLOGY IS REFINED.
 ANY DEVIATION FROM THE TREE PROTECTION PLANS MUST BE APPROVED BY THE PROJECT LANDSCAPE ARCHITECT AND SUPERINTENDENT PRIOR TO WORKS COMMENCING.

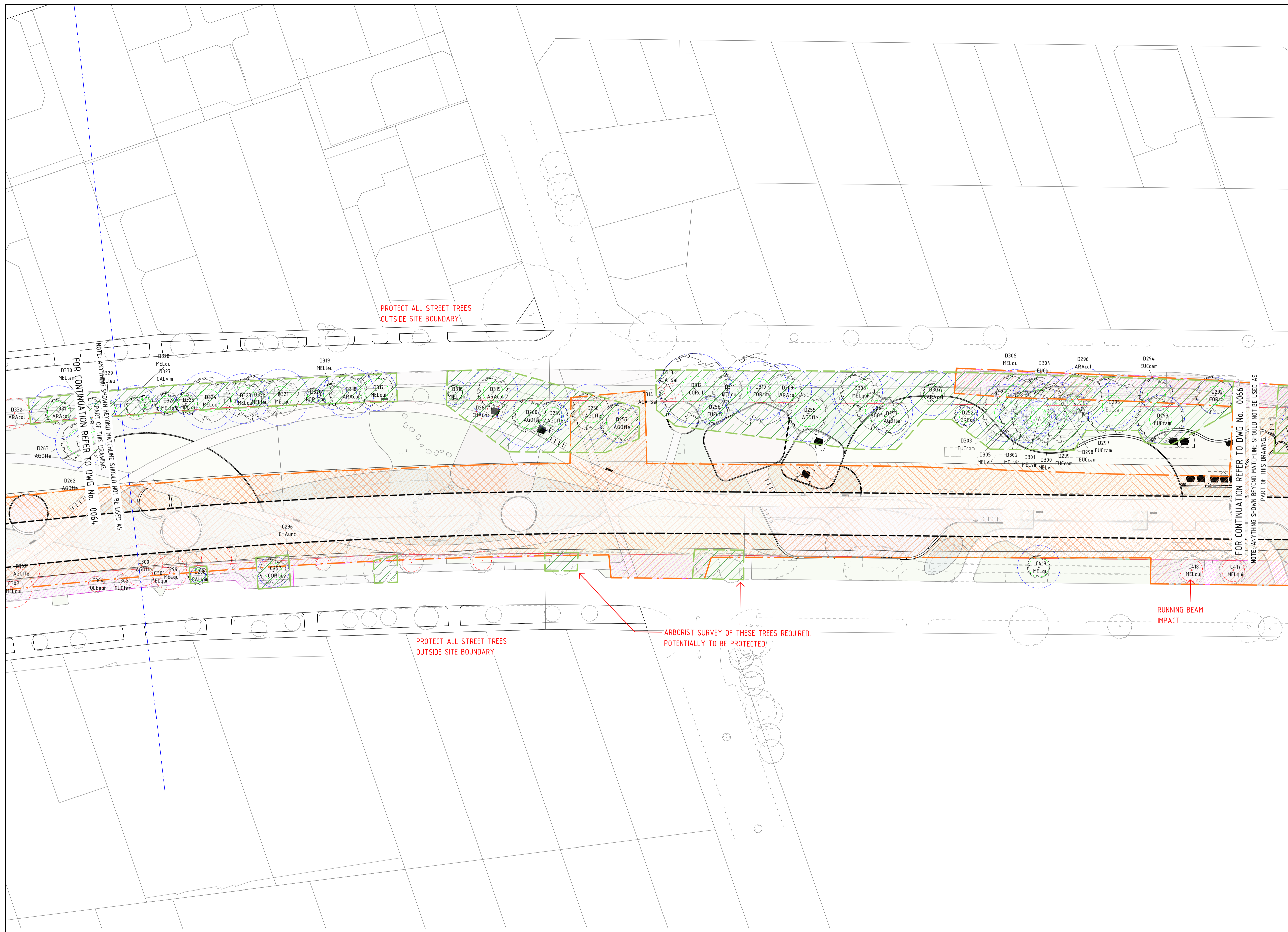

- TREE PROTECTION PLANS**
- PROPOSED TREE PROTECTION FENCING
 - GANTRY CRANE IMPACT ZONE
 - ROADS, ACCESS, LAYDOWN AND TEMPORARY WORKS IMPACT ZONE
 - TEMPORARY ROAD RESERVE
 - TEMPORARY CONSTRUCTION WORKS IMPACT ZONE
 - TEMPORARY CONSTRUCTION WORKS IMPACT ZONE
- EXISTING TREE TO BE RETAINED**
- TREE ID - REFER ARBORIST REPORT
 - TREE SPECIES CODE
 - CANOPY
 - TPZ (TREE PROTECTION ZONE)
 - RPZ (ROOT PROTECTION ZONE)
- EXISTING TREE TO BE REMOVED**
 NOTE: SIGNIFICANT TRUNKS + BRANCHES TO BE STOCKPILED FOR RE-USE
- EXISTING GRASS TREE TO BE RELOCATED ON SITE. REQUIRES EXTRACTION, STORAGE AND CARE DURING CONSTRUCTION

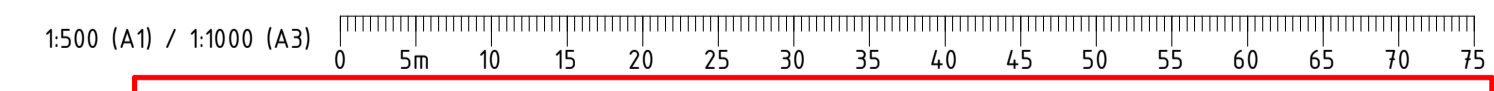

PRINT IN COLOUR

FOR INFORMATION

Government of Western Australia
 Public Transport Authority

VICTORIA PARK TO CANNING
 LEVEL CROSSING REMOVAL

ZONE 0 - URBAN DESIGN & LANDSCAPE
PACKAGE 1 - OATS STREET
TREE MANAGEMENT PLAN - SHEET 5
 PTA Drawing No: **04-C-19-0065** Rev: **A**

REV	DATE	AMENDMENT	HAS	HAS	HG	JPD
A	30.08.22	EARLY WORKS DEVELOPMENT APPLICATION				
ORIG SIZE	AT ORIGINAL PLOT SIZE		DSN	DRN	CHK	APP
A1						

This document must not be copied without PTA's written permission, and the contents thereof must not be imparted to a third party nor be used for any unauthorised purpose.

Contractor No: LXR-P1-Z0-GN-CI-DL-DWG-10205

VALIDATION	REFERENCES	SCALE	DESIGNED
SIGNATURE		1 : 500	HASSELL
DATE		DATUM	DRAWN
DATE APPROVED		HORIZONTAL: PCG20	HASSELL
		VERTICAL: AHD71	CHECKED
			H. GALLOWAY
			APPROVED
			K. MELING
			DATE
			05.08.22

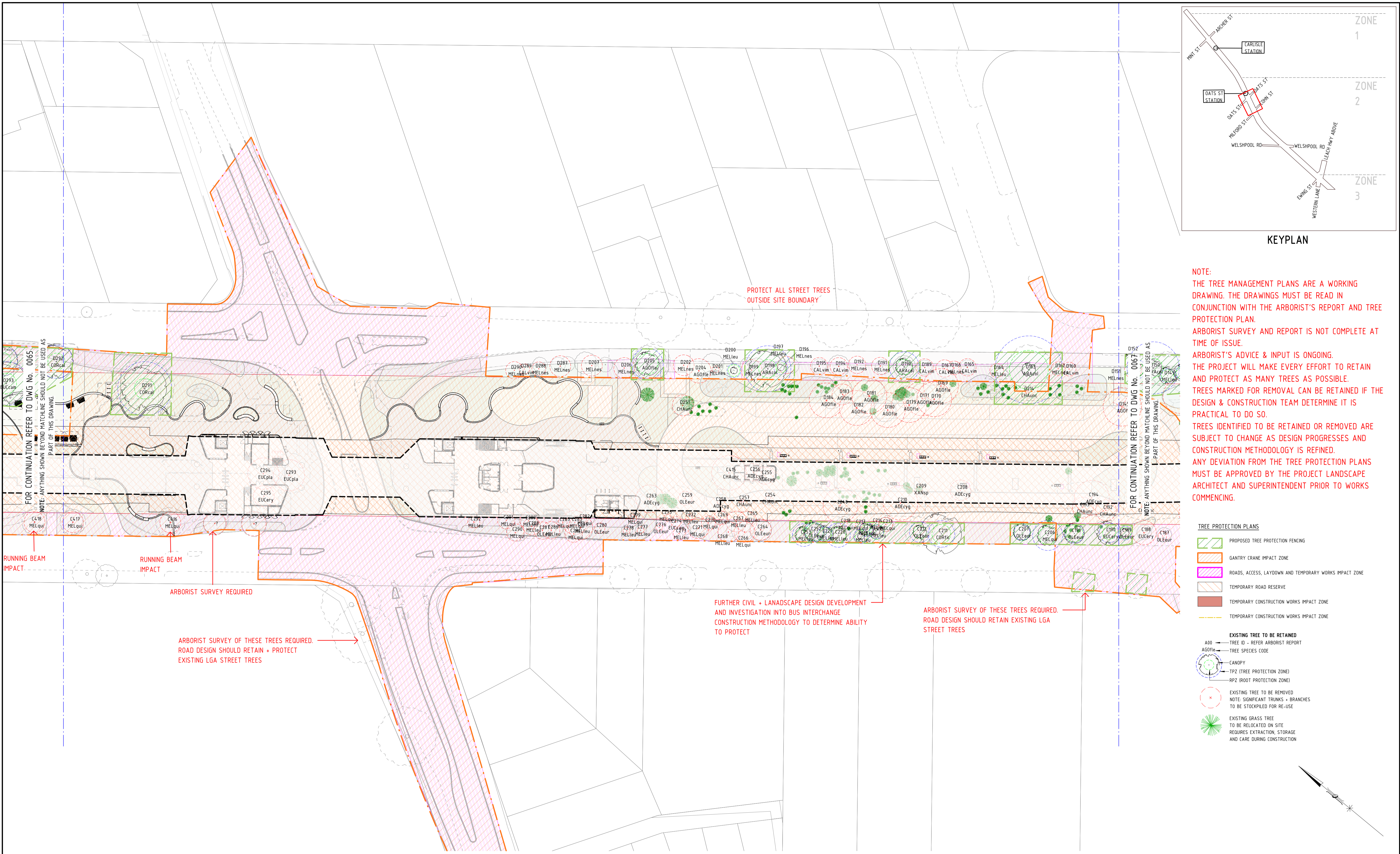

REV	DATE	AMENDMENT	DSN	DRN	CHK	APP
A	30.08.22	EARLY WORKS DEVELOPMENT APPLICATION	HAS	HAS	HG	JPD
ORIG SIZE A1 AT ORIGINAL PLOT SIZE 0 10 20 30 40 50 100mm This document must not be copied without PTA's written permission, and the contents thereof must not be imparted to a third party nor be used for any unauthorised purpose.						



VALIDATION

SIGNATURE

DATE

DATE APPROVED

REFERENCES

SCALE

1 : 500

DATUM

HORIZONTAL: PCG20
 VERTICAL: AHD71

DESIGNED HASSELL

DRAWN HASSELL

CHECKED H. GALLOWAY

APPROVED K. MELING

DATE 05.08.22

Government of Western Australia
 Public Transport Authority

VICTORIA PARK TO CANNING
 LEVEL CROSSING REMOVAL

ZONE 0 - URBAN DESIGN & LANDSCAPE
PACKAGE 1 - OATS STREET
TREE MANAGEMENT PLAN - SHEET 6
 PTA Drawing No: **04-C-19-0066** Rev: **A**

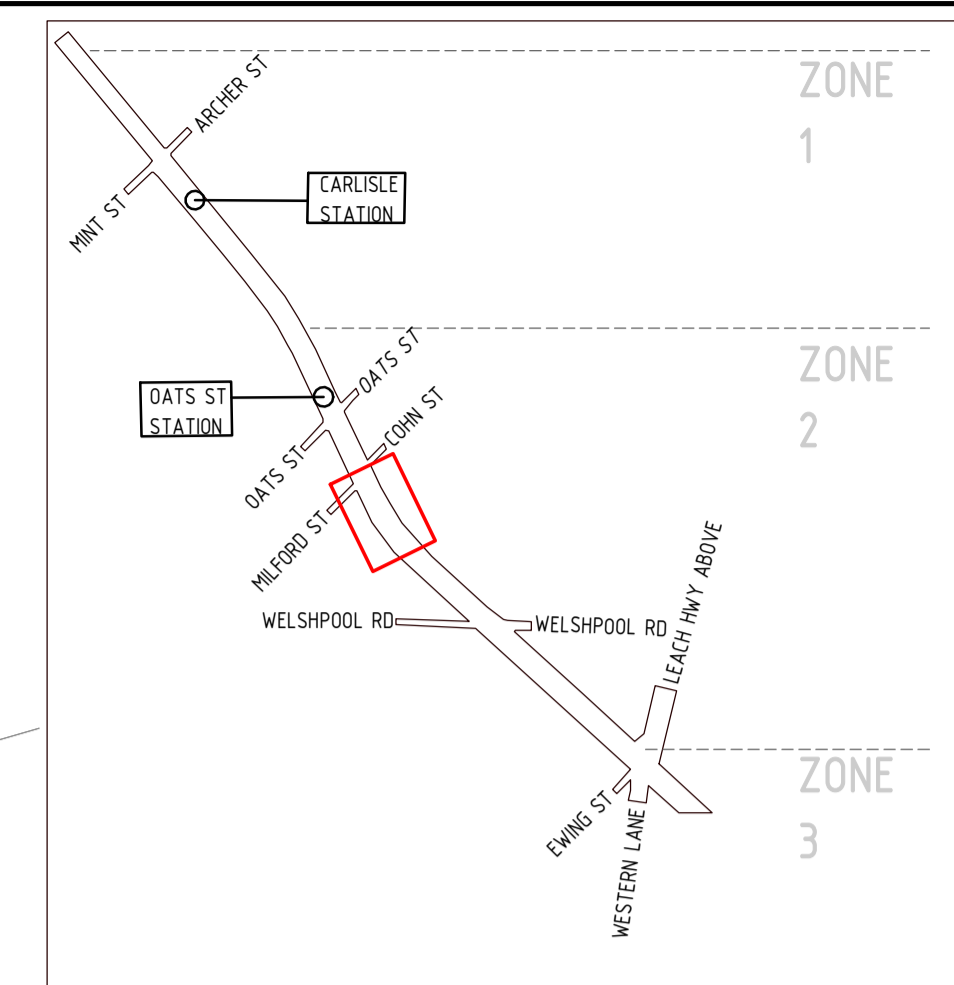

KEYPLAN

NOTE:
 THE TREE MANAGEMENT PLANS ARE A WORKING DRAWING. THE DRAWINGS MUST BE READ IN CONJUNCTION WITH THE ARBORIST'S REPORT AND TREE PROTECTION PLAN.
 ARBORIST SURVEY AND REPORT IS NOT COMPLETE AT TIME OF ISSUE.
 ARBORIST'S ADVICE & INPUT IS ONGOING.
 THE PROJECT WILL MAKE EVERY EFFORT TO RETAIN AND PROTECT AS MANY TREES AS POSSIBLE.
 TREES MARKED FOR REMOVAL CAN BE RETAINED IF THE DESIGN & CONSTRUCTION TEAM DETERMINE IT IS PRACTICAL TO DO SO.
 TREES IDENTIFIED TO BE RETAINED OR REMOVED ARE SUBJECT TO CHANGE AS DESIGN PROGRESSES AND CONSTRUCTION METHODOLOGY IS REFINED.
 ANY DEVIATION FROM THE TREE PROTECTION PLANS MUST BE APPROVED BY THE PROJECT LANDSCAPE ARCHITECT AND SUPERINTENDENT PRIOR TO WORKS COMMENCING.

- TREE PROTECTION PLANS**
- PROPOSED TREE PROTECTION FENCING
 - GANTRY CRANE IMPACT ZONE
 - ROADS, ACCESS, LAYDOWN AND TEMPORARY WORKS IMPACT ZONE
 - TEMPORARY ROAD RESERVE
 - TEMPORARY CONSTRUCTION WORKS IMPACT ZONE
 - TEMPORARY CONSTRUCTION WORKS IMPACT ZONE
- EXISTING TREE TO BE RETAINED**
- TREE ID - REFER ARBORIST REPORT
 - TREE SPECIES CODE
 - CANOPY
 - TPZ (TREE PROTECTION ZONE)
 - RPZ (ROOT PROTECTION ZONE)
- EXISTING TREE TO BE REMOVED**
 NOTE: SIGNIFICANT TRUNKS + BRANCHES TO BE STOCKPILED FOR RE-USE
- EXISTING GRASS TREE TO BE RELOCATED ON SITE REQUIRES EXTRACTION, STORAGE AND CARE DURING CONSTRUCTION

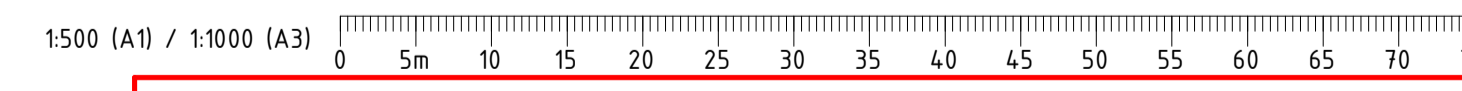
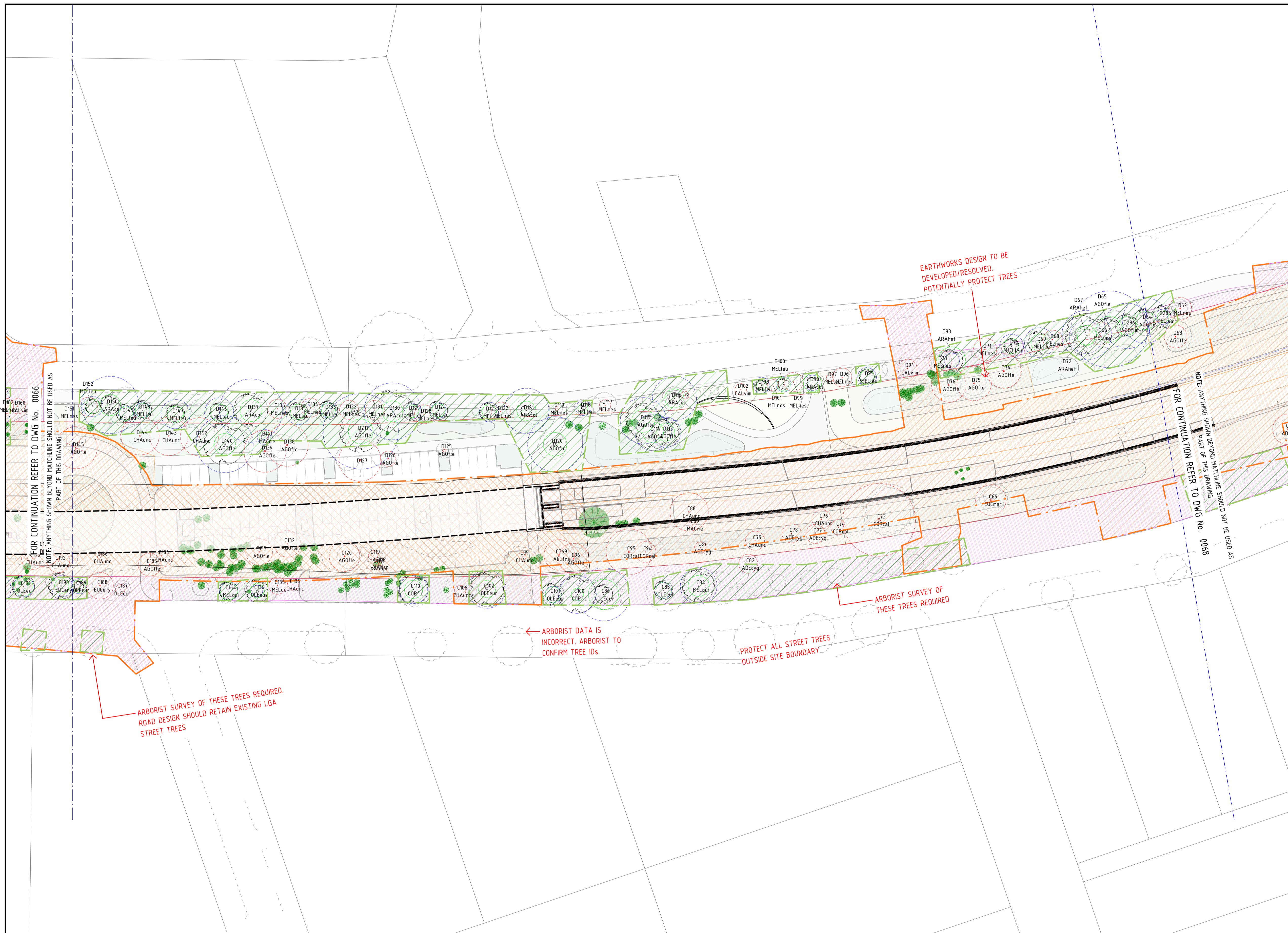

PRINT IN COLOUR

FOR INFORMATION

A	30.08.22	EARLY WORKS DEVELOPMENT APPLICATION	HAS	HAS	HG JPD
REV	DATE	AMENDMENT	DSN	DRN	CHK APP
ORIG SIZE	0 10 20 30 40 50 100mm		This document must not be copied without PTA's written permission, and the contents thereof must not be imparted to a third party nor be used for any unauthorised purpose.		
A1	AT ORIGINAL PLOT SIZE		Contractor No: LXR-P1-Z0-GN-CI-DL-M3D-00001.rvt		

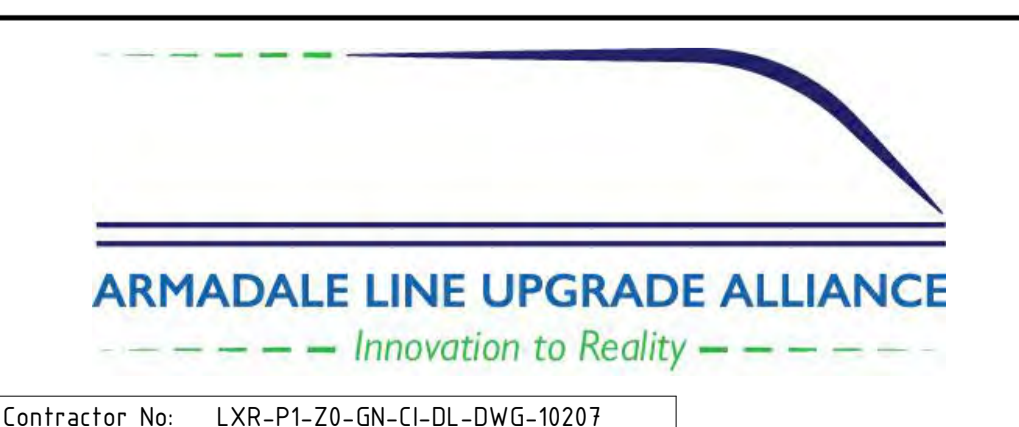

VALIDATION
 SIGNATURE
 DATE
 DATE APPROVED

REFERENCES
 SCALE
 1 : 500
 DATUM
 HORIZONTAL: PCG20
 VERTICAL: AHD71

DESIGNED HASSELL
 DRAWN HASSELL
 CHECKED H. GALLOWAY
 APPROVED K. MELING
 DATE 05.08.22

Government of Western Australia
 Public Transport Authority

VICTORIA PARK TO CANNING
 LEVEL CROSSING REMOVAL

ZONE 0 - URBAN DESIGN & LANDSCAPE
 PACKAGE 1 - OATS STREET
 TREE MANAGEMENT PLAN - SHEET 7
 PTA Drawing No: 04-C-19-0067

Rev: A

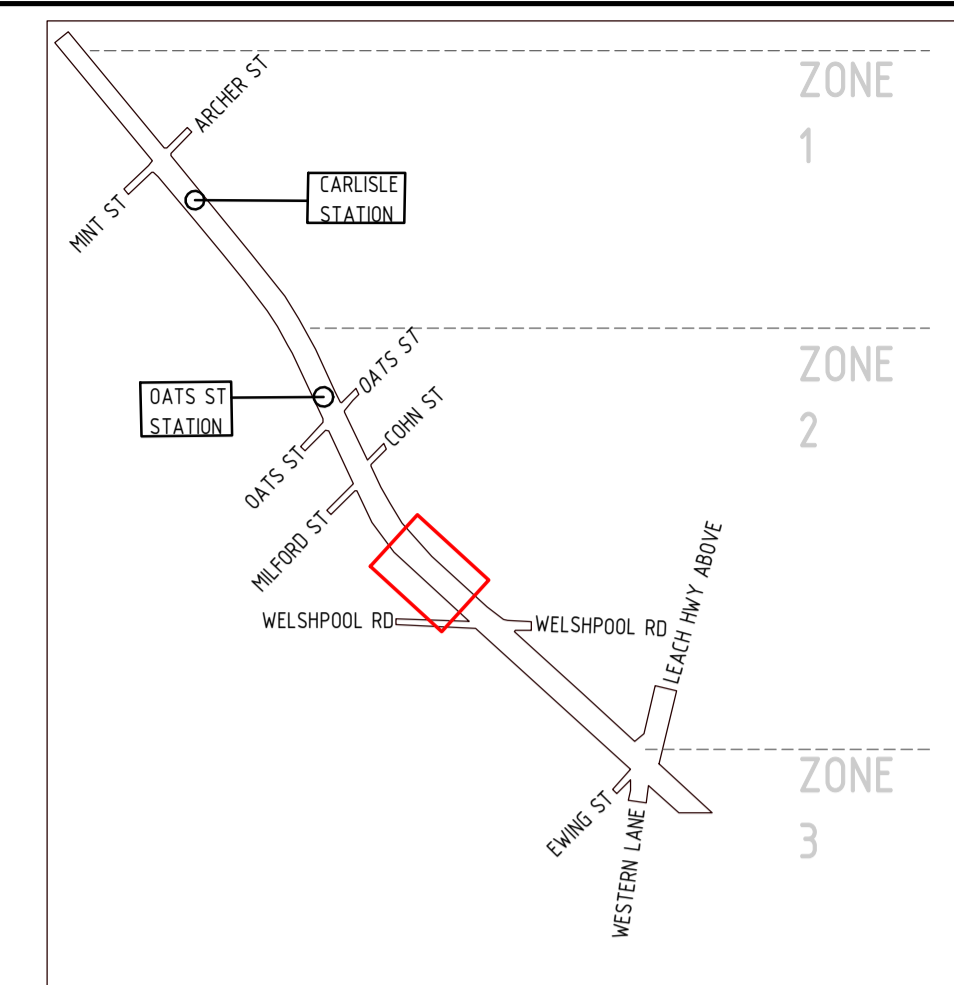

KEYPLAN

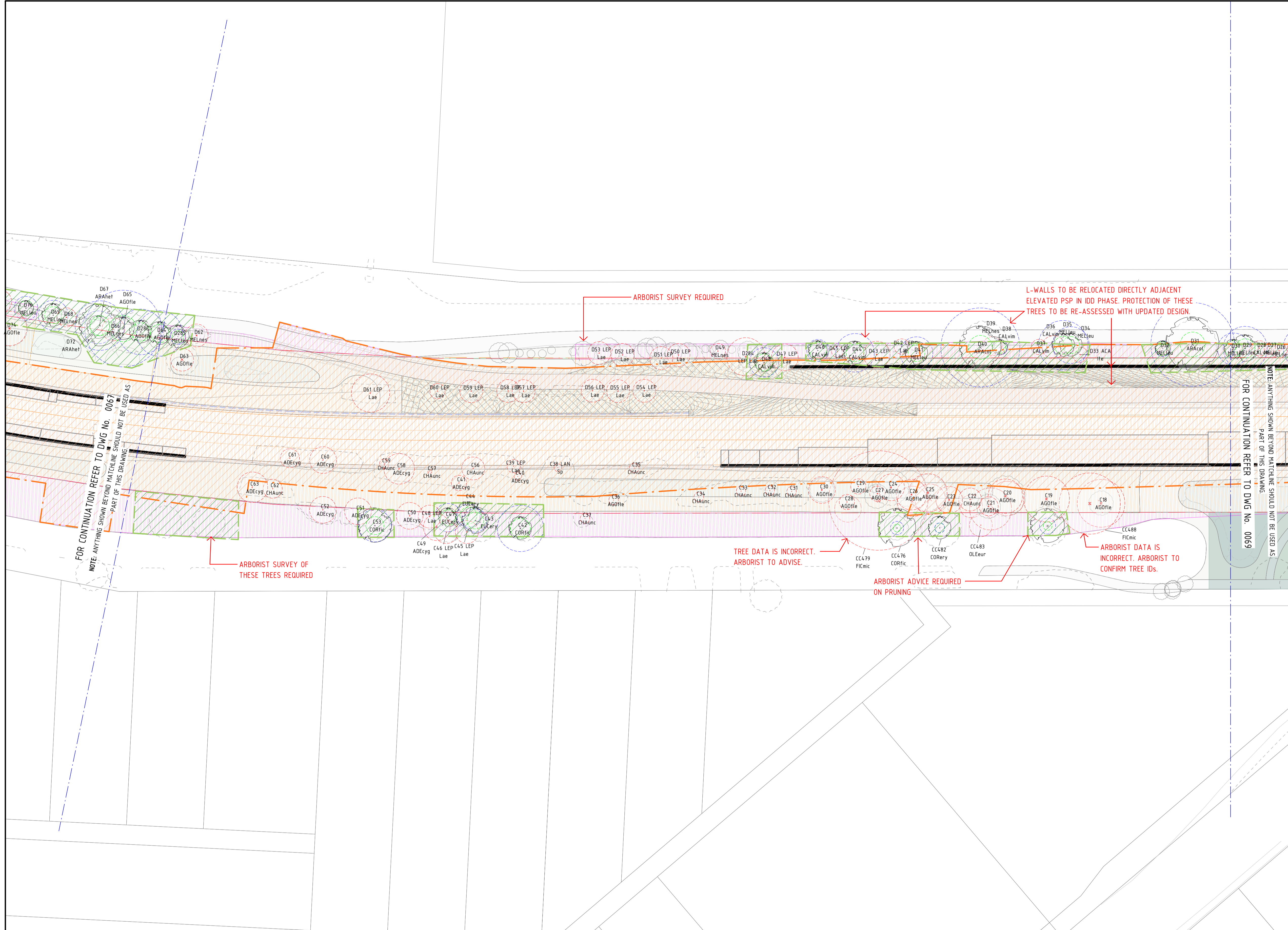

NOTE:
 THE TREE MANAGEMENT PLANS ARE A WORKING DRAWING. THE DRAWINGS MUST BE READ IN CONJUNCTION WITH THE ARBORIST'S REPORT AND TREE PROTECTION PLAN.
 ARBORIST SURVEY AND REPORT IS NOT COMPLETE AT TIME OF ISSUE.
 ARBORIST'S ADVICE & INPUT IS ONGOING.
 THE PROJECT WILL MAKE EVERY EFFORT TO RETAIN AND PROTECT AS MANY TREES AS POSSIBLE.
 TREES MARKED FOR REMOVAL CAN BE RETAINED IF THE DESIGN & CONSTRUCTION TEAM DETERMINE IT IS PRACTICAL TO DO SO.
 TREES IDENTIFIED TO BE RETAINED OR REMOVED ARE SUBJECT TO CHANGE AS DESIGN PROGRESSES AND CONSTRUCTION METHODOLOGY IS REFINED.
 ANY DEVIATION FROM THE TREE PROTECTION PLANS MUST BE APPROVED BY THE PROJECT LANDSCAPE ARCHITECT AND SUPERINTENDENT PRIOR TO WORKS COMMENCING.

- TREE PROTECTION PLANS**
- PROPOSED TREE PROTECTION FENCING
 - GANTRY CRANE IMPACT ZONE
 - ROADS, ACCESS, LAYDOWN AND TEMPORARY WORKS IMPACT ZONE
 - TEMPORARY ROAD RESERVE
 - TEMPORARY CONSTRUCTION WORKS IMPACT ZONE
 - TEMPORARY CONSTRUCTION WORKS IMPACT ZONE
- EXISTING TREE TO BE RETAINED**
- TREE ID - REFER ARBORIST REPORT
 - TREE SPECIES CODE
 - CANOPY
 - TPZ (TREE PROTECTION ZONE)
 - RPZ (ROOT PROTECTION ZONE)
- EXISTING TREE TO BE REMOVED**
- NOTE: SIGNIFICANT TRUNKS + BRANCHES TO BE STOCKPILED FOR RE-USE
- EXISTING GRASS TREE TO BE RELOCATED ON SITE**
- REQUIRES EXTRACTION, STORAGE AND CARE DURING CONSTRUCTION

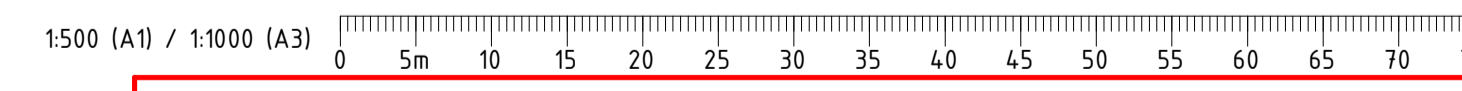

PRINT IN COLOUR

FOR INFORMATION

REV	DATE	AMENDMENT	DSN	DRN	CHK	APP
A	30.08.22	EARLY WORKS DEVELOPMENT APPLICATION	HAS	HAS	HG	JPD
<p>ORIG SIZE: A1 AT ORIGINAL PLOT SIZE</p> <p>Scale: 0 10 20 30 40 50 100mm</p> <p>This document must not be copied without PTA's written permission, and the contents thereof must not be imparted to a third party nor be used for any unauthorised purpose.</p>						

Contractor No: LXR-P1-Z0-GN-CI-DL-DWG-10208

VALIDATION

SIGNATURE

DATE

DATE APPROVED

REFERENCES

SCALE

1 : 500

DATUM

HORIZONTAL: PCG20

VERTICAL: AHD71

DESIGNED HASSELL

DRAWN HASSELL

CHECKED H. GALLOWAY

APPROVED K. MELING

DATE 05.08.22

Government of Western Australia
 Public Transport Authority

VICTORIA PARK TO CANNING
 LEVEL CROSSING REMOVAL

ZONE 0 - URBAN DESIGN & LANDSCAPE
 PACKAGE 1 - OATS STREET
 TREE MANAGEMENT PLAN - SHEET 8
 PTA Drawing No: 04-C-19-0068

Rev: A

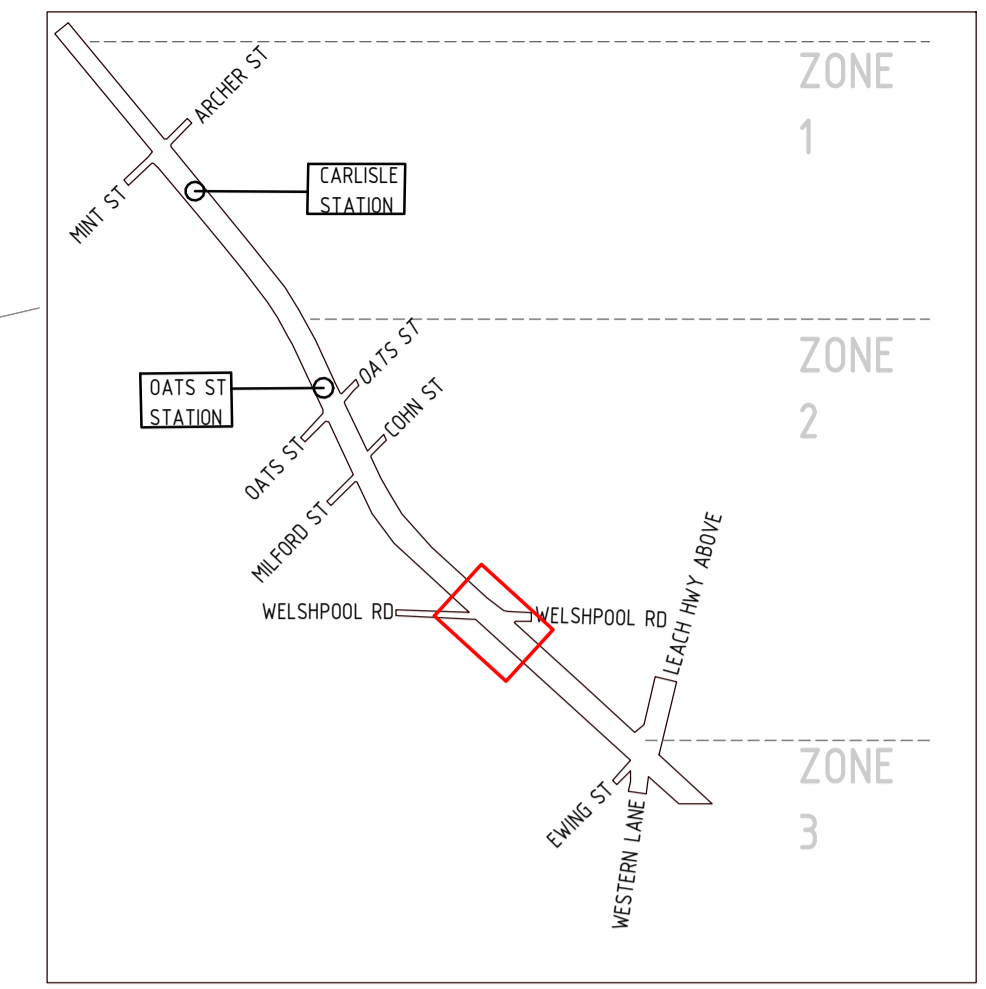

KEYPLAN

NOTE:
 THE TREE MANAGEMENT PLANS ARE A WORKING DRAWING. THE DRAWINGS MUST BE READ IN CONJUNCTION WITH THE ARBORIST'S REPORT AND TREE PROTECTION PLAN.
 ARBORIST SURVEY AND REPORT IS NOT COMPLETE AT TIME OF ISSUE.
 ARBORIST'S ADVICE & INPUT IS ONGOING.
 THE PROJECT WILL MAKE EVERY EFFORT TO RETAIN AND PROTECT AS MANY TREES AS POSSIBLE.
 TREES MARKED FOR REMOVAL CAN BE RETAINED IF THE DESIGN & CONSTRUCTION TEAM DETERMINE IT IS PRACTICAL TO DO SO.
 TREES IDENTIFIED TO BE RETAINED OR REMOVED ARE SUBJECT TO CHANGE AS DESIGN PROGRESSES AND CONSTRUCTION METHODOLOGY IS REFINED.
 ANY DEVIATION FROM THE TREE PROTECTION PLANS MUST BE APPROVED BY THE PROJECT LANDSCAPE ARCHITECT AND SUPERINTENDENT PRIOR TO WORKS COMMENCING.

- TREE PROTECTION PLANS**
- PROPOSED TREE PROTECTION FENCING
 - GANTRY CRANE IMPACT ZONE
 - ROADS, ACCESS, LAYDOWN AND TEMPORARY WORKS IMPACT ZONE
 - TEMPORARY ROAD RESERVE
 - TEMPORARY CONSTRUCTION WORKS IMPACT ZONE
 - TEMPORARY CONSTRUCTION WORKS IMPACT ZONE
- EXISTING TREE TO BE RETAINED**
- 400 TREE ID - REFER ARBORIST REPORT
 - AGOfie TREE SPECIES CODE
 - CANOPY
 - TPZ (TREE PROTECTION ZONE)
 - RPZ (ROOT PROTECTION ZONE)
- EXISTING TREE TO BE REMOVED**
- NOTE: SIGNIFICANT TRUNKS + BRANCHES TO BE STOCKPILED FOR RE-USE
- EXISTING GRASS TREE**
- TO BE RELOCATED ON SITE REQUIRES EXTRACTION, STORAGE AND CARE DURING CONSTRUCTION

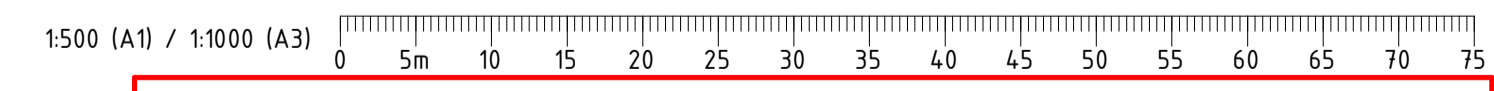
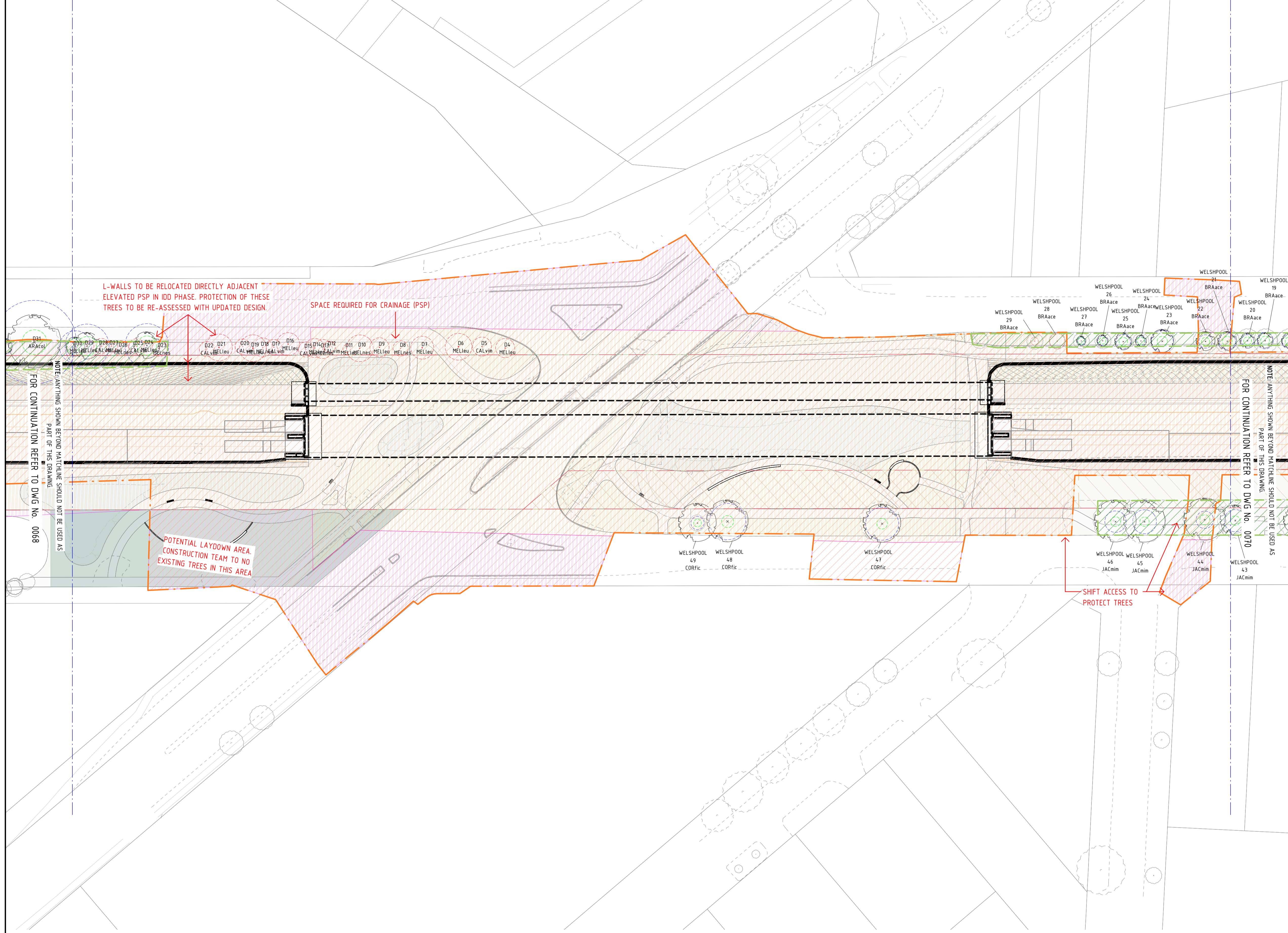

PRINT IN COLOUR

FOR INFORMATION

REV	DATE	AMENDMENT	DSN	DRN	CHK	APP
A	30.08.22	EARLY WORKS DEVELOPMENT APPLICATION	HAS	HAS	HG	JPD
This document must not be copied without PTA's written permission, and the contents thereof must not be imparted to a third party nor be used for any unauthorised purpose.						

Contractor No: LXR-P1-Z0-GN-CI-DL-DWG-10209

VALIDATION
 SIGNATURE
 DATE
 DATE APPROVED

REFERENCES

SCALE
 1 : 500
 DATUM
 HORIZONTAL: PCG20
 VERTICAL: AHD71

DESIGNED HASSELL
 DRAWN HASSELL
 CHECKED H. GALLOWAY
 APPROVED K. MELING
 DATE 05.08.22

Government of Western Australia
 Public Transport Authority

VICTORIA PARK TO CANNING
 LEVEL CROSSING REMOVAL

ZONE 0 - URBAN DESIGN & LANDSCAPE
 PACKAGE 1 - OATS STREET
 TREE MANAGEMENT PLAN - SHEET 9
 PTA Drawing No: 04-C-19-0069

Rev: A

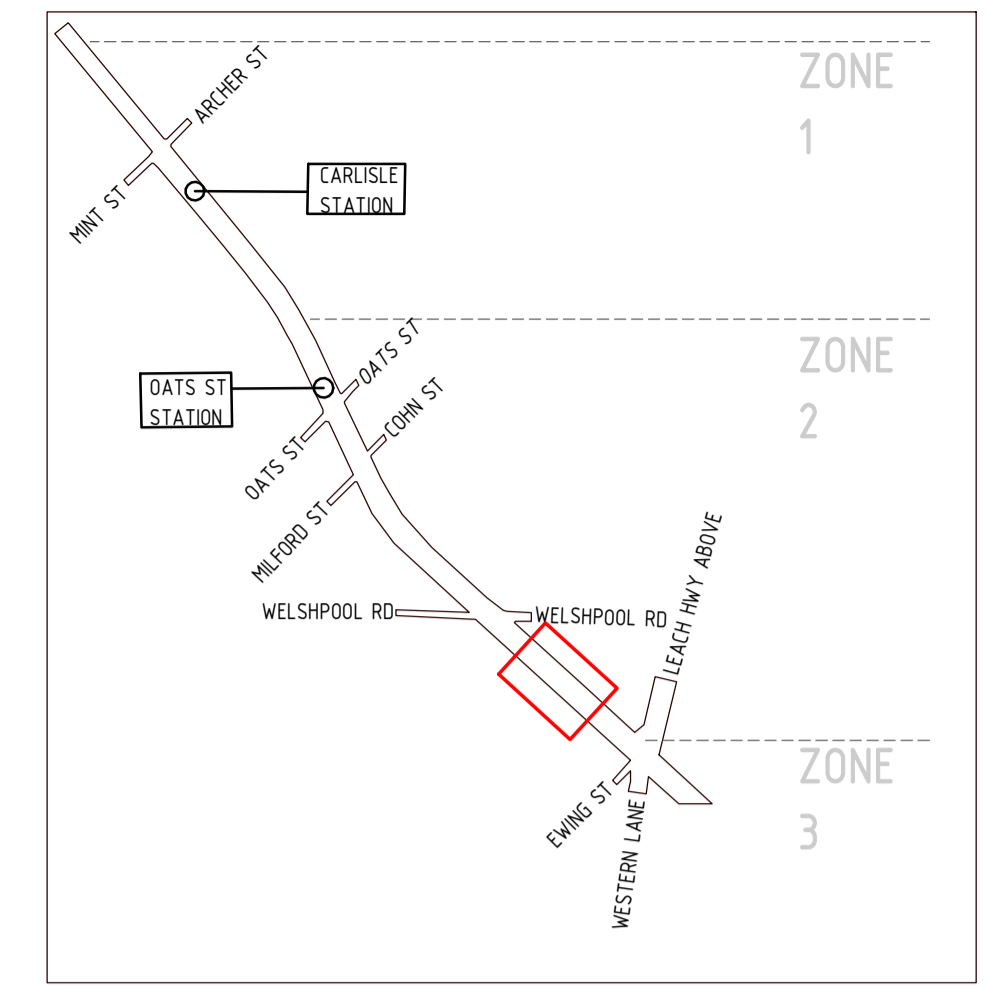

KEYPLAN

NOTE:
 THE TREE MANAGEMENT PLANS ARE A WORKING DRAWING. THE DRAWINGS MUST BE READ IN CONJUNCTION WITH THE ARBORIST'S REPORT AND TREE PROTECTION PLAN.
 ARBORIST SURVEY AND REPORT IS NOT COMPLETE AT TIME OF ISSUE.
 ARBORIST'S ADVICE & INPUT IS ONGOING. THE PROJECT WILL MAKE EVERY EFFORT TO RETAIN AND PROTECT AS MANY TREES AS POSSIBLE.
 TREES MARKED FOR REMOVAL CAN BE RETAINED IF THE DESIGN & CONSTRUCTION TEAM DETERMINE IT IS PRACTICAL TO DO SO.
 TREES IDENTIFIED TO BE RETAINED OR REMOVED ARE SUBJECT TO CHANGE AS DESIGN PROGRESSES AND CONSTRUCTION METHODOLOGY IS REFINED.
 ANY DEVIATION FROM THE TREE PROTECTION PLANS MUST BE APPROVED BY THE PROJECT LANDSCAPE ARCHITECT AND SUPERINTENDENT PRIOR TO WORKS COMMENCING.

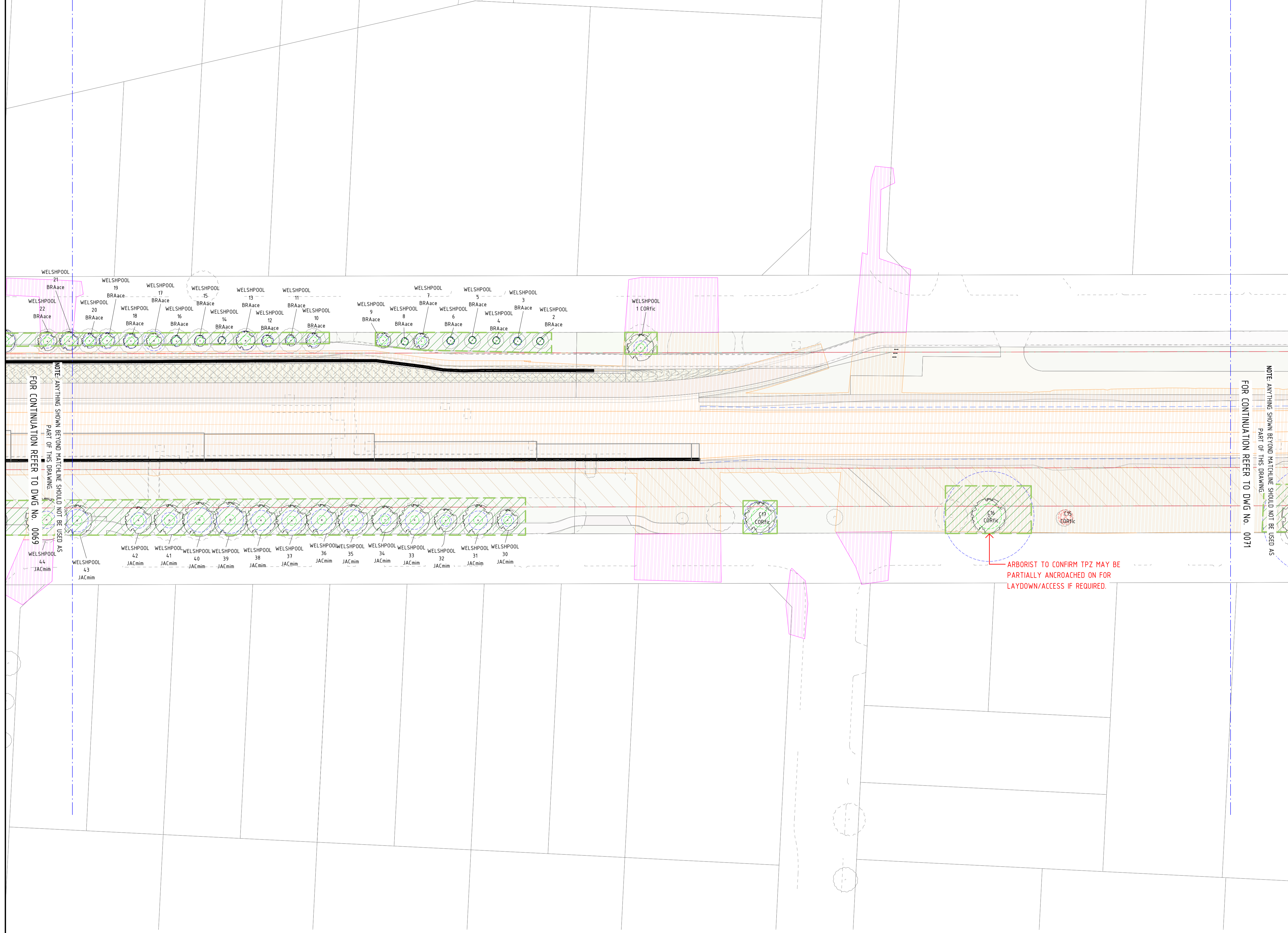

- TREE PROTECTION PLANS**
- PROPOSED TREE PROTECTION FENCING
 - GANTRY CRANE IMPACT ZONE
 - ROADS, ACCESS, LAYDOWN AND TEMPORARY WORKS IMPACT ZONE
 - TEMPORARY ROAD RESERVE
 - TEMPORARY CONSTRUCTION WORKS IMPACT ZONE
 - TEMPORARY CONSTRUCTION WORKS IMPACT ZONE
- EXISTING TREE TO BE RETAINED**
- TREE ID - REFER ARBORIST REPORT
 - TREE SPECIES CODE
 - CANOPY
 - TPZ (TREE PROTECTION ZONE)
 - RPZ (ROOT PROTECTION ZONE)
- EXISTING TREE TO BE REMOVED**
 NOTE: SIGNIFICANT TRUNKS + BRANCHES TO BE STOCKPILED FOR RE-USE
- EXISTING GRASS TREE TO BE RELOCATED ON SITE**
 REQUIRES EXTRACTION, STORAGE AND CARE DURING CONSTRUCTION

FOR CONTINUATION REFER TO DWG No. 0069

FOR CONTINUATION REFER TO DWG No. 0071

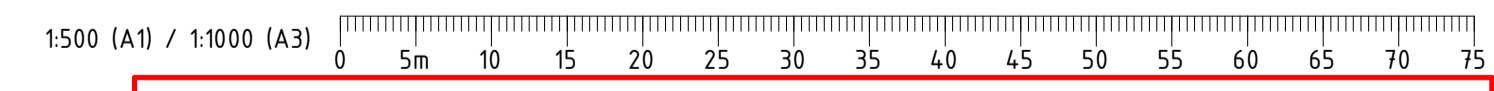

PRINT IN COLOUR

FOR INFORMATION

REV	DATE	AMENDMENT	DSN	DRN	CHK	APP
A	30.08.22	EARLY WORKS DEVELOPMENT APPLICATION	HAS	HAS	HG	JPD
<p>ORIG SIZE: A1</p> <p>AT ORIGINAL PLOT SIZE</p> <p>This document must not be copied without PTA's written permission, and the contents thereof must not be imparted to a third party nor be used for any unauthorised purpose.</p>						

Contractor No: LXR-P1-Z0-GN-CI-DL-DWG-10210

VALIDATION

SIGNATURE

DATE

DATE APPROVED

REFERENCES

SCALE

1 : 500

DATUM

HORIZONTAL: PCG20

VERTICAL: AHD71

DESIGNED HASSELL

DRAWN HASSELL

CHECKED H. GALLOWAY

APPROVED K. MELING

DATE 05.08.22

Government of Western Australia
 Public Transport Authority

VICTORIA PARK TO CANNING
 LEVEL CROSSING REMOVAL

ZONE 0 - URBAN DESIGN & LANDSCAPE
 PACKAGE 1 - OATS STREET
 TREE MANAGEMENT PLAN - SHEET 10
 PTA Drawing No: 04-C-19-0070

Rev: A

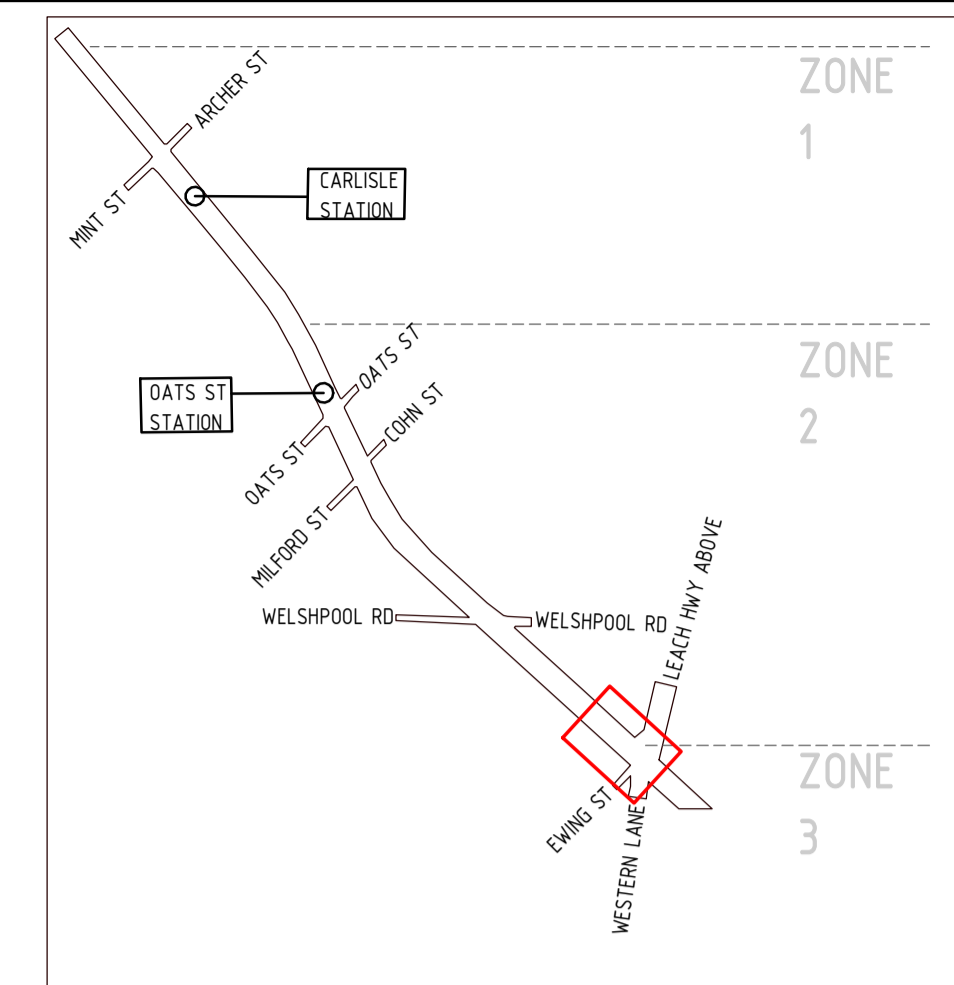
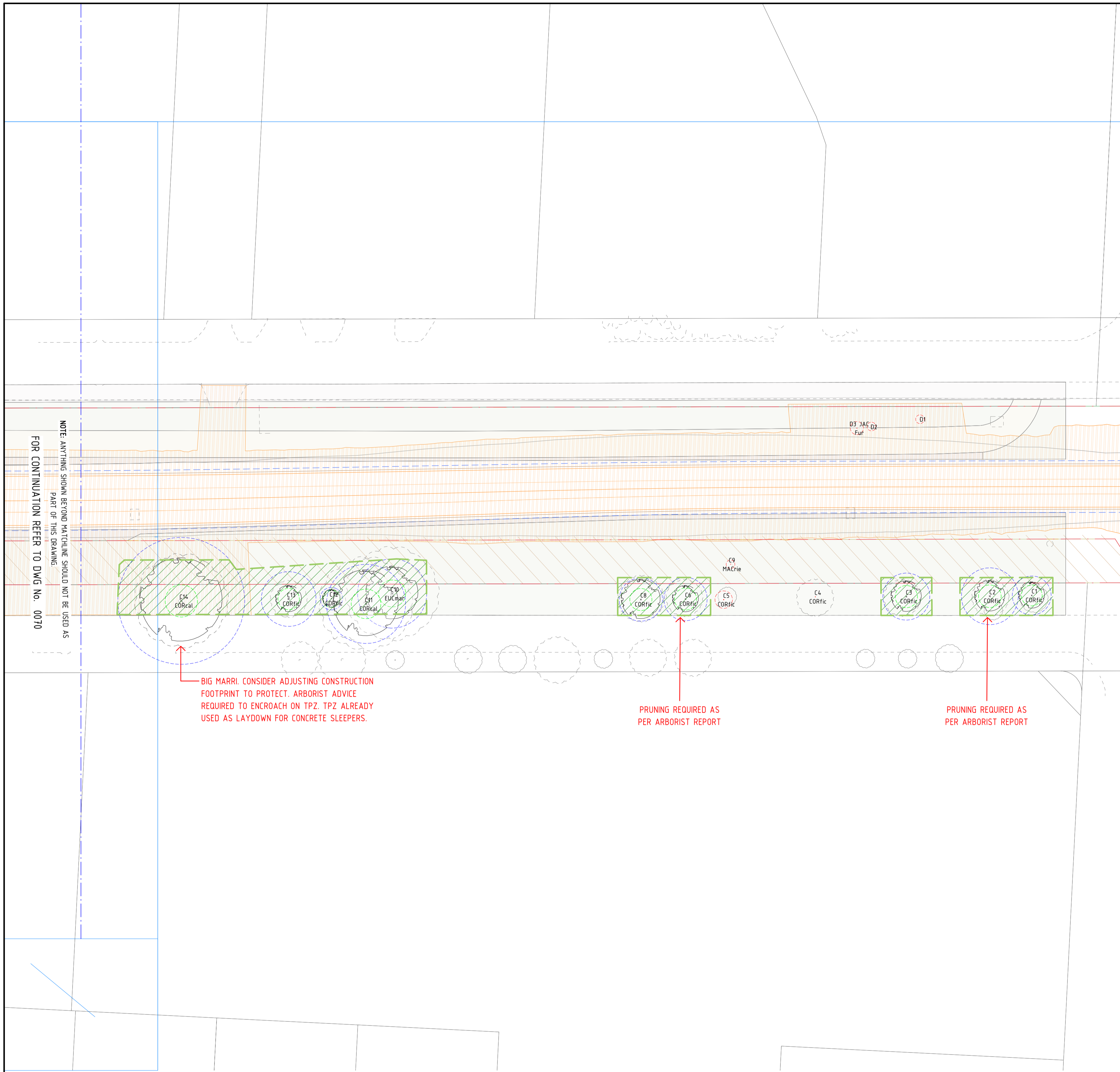

KEYPLAN

NOTE:
 THE TREE MANAGEMENT PLANS ARE A WORKING DRAWING. THE DRAWINGS MUST BE READ IN CONJUNCTION WITH THE ARBORIST'S REPORT AND TREE PROTECTION PLAN.
 ARBORIST SURVEY AND REPORT IS NOT COMPLETE AT TIME OF ISSUE.
 ARBORIST'S ADVICE & INPUT IS ONGOING.
 THE PROJECT WILL MAKE EVERY EFFORT TO RETAIN AND PROTECT AS MANY TREES AS POSSIBLE.
 TREES MARKED FOR REMOVAL CAN BE RETAINED IF THE DESIGN & CONSTRUCTION TEAM DETERMINE IT IS PRACTICAL TO DO SO.
 TREES IDENTIFIED TO BE RETAINED OR REMOVED ARE SUBJECT TO CHANGE AS DESIGN PROGRESSES AND CONSTRUCTION METHODOLOGY IS REFINED.
 ANY DEVIATION FROM THE TREE PROTECTION PLANS MUST BE APPROVED BY THE PROJECT LANDSCAPE ARCHITECT AND SUPERINTENDENT PRIOR TO WORKS COMMENCING.

TREE PROTECTION PLANS

- PROPOSED TREE PROTECTION FENCING
- GANTRY CRANE IMPACT ZONE
- ROADS, ACCESS, LAYDOWN AND TEMPORARY WORKS IMPACT ZONE
- TEMPORARY ROAD RESERVE
- TEMPORARY CONSTRUCTION WORKS IMPACT ZONE
- TEMPORARY CONSTRUCTION WORKS IMPACT ZONE

- EXISTING TREE TO BE RETAINED
- TREE ID - REFER ARBORIST REPORT
 - TREE SPECIES CODE
 - CANOPY
 - TPZ (TREE PROTECTION ZONE)
 - RPZ (ROOT PROTECTION ZONE)

- EXISTING TREE TO BE REMOVED
- NOTE: SIGNIFICANT TRUNKS + BRANCHES TO BE STOCKPILED FOR RE-USE
 - EXISTING GRASS TREE TO BE RELOCATED ON SITE REQUIRES EXTRACTION, STORAGE AND CARE DURING CONSTRUCTION

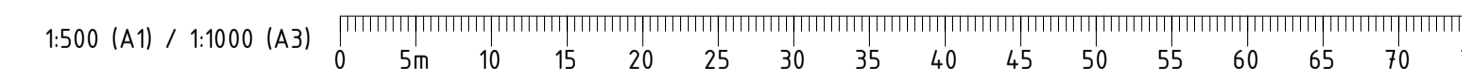
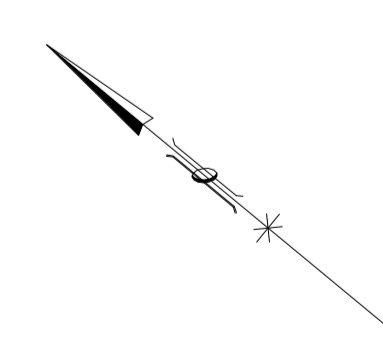

PRINT IN COLOUR

FOR INFORMATION

REV	DATE	AMENDMENT	DSN	DRN	CHK	APP
A	30.08.22	EARLY WORKS DEVELOPMENT APPLICATION	HAS	HAS	HG	JPD
ORIG SIZE			AT ORIGINAL PLOT SIZE			
A1			100mm			

This document must not be copied without PTA's written permission, and the contents thereof must not be imparted to a third party nor be used for any unauthorised purpose.

ARMADALE LINE UPGRADE ALLIANCE
Innovation to Reality

Contractor No: LXR-P1-Z0-GN-CI-DL-DWG-10211

VALIDATION

SIGNATURE

DATE

DATE APPROVED

REFERENCES

SCALE

1 : 500

DATUM

HORIZONTAL: PCG20

VERTICAL: AHD71

DESIGNED HASSELL

DRAWN HASSELL

CHECKED H. GALLOWAY

APPROVED K. MELING

DATE 05.08.22

Government of Western Australia
Public Transport Authority

VICTORIA PARK TO CANNING
LEVEL CROSSING REMOVAL

ZONE 0 - URBAN DESIGN & LANDSCAPE
PACKAGE 1 - OATS STREET
TREE MANAGEMENT PLAN - SHEET 11

PTA Drawing No: 04-C-19-0071

Rev: A



Preliminary Tree Survey

Location: Armadale Line Upgrade;
Leach Highway to Miller Street

Report Prepared for: ALUA

Date: 18 August 2022

Mark Short
Grad Cert Arboriculture

Arboricultural Consultant
Westworks Consultancy

PO Box 173
Mundijong WA 6121
Mobile: 0417 011 426
mark@westworksconsultancy.com.au
www.westworksconsultancy.com.au

Contents

1.0	Introduction	2
2.0	Methodology.....	2
2.1	Methodology – Tree Measurements.....	2
2.2	Methodology – Tree Health.....	3
2.3	Methodology - Structure.....	3
2.4	Methodology – Age Assessment.....	4
2.5	Useful Life Expectancy	5
2.6	Origin of species.....	5
2.7	Habitat (Nesting) Value.....	6
2.8	Foraging Species.....	6
3.0	Location of Subject Trees – Part C.....	7
3.1	Location of Subject Trees – Part C.....	8
3.2	Location of Subject Trees – Part C.....	9
3.3	Location of Subject Trees – Part C.....	10
3.4	Location of Subject Trees – Part C.....	11
3.5	Location of Subject Trees – Part C.....	12
3.6	Location of Subject Trees – Part C.....	13
3.7	Location of Subject Trees – Part C.....	14
3.8	Location of Subject Trees – Part C.....	15
3.9	Location of Subject Trees – Part C.....	16
3.10	Location of Subject Trees – Part C.....	17
3.11	Location of Subject Trees – Part C.....	18
3.12	Location of Subject Trees – Part C.....	19
3.13	Location of Subject Trees – Part C.....	20
3.14	Location of Subject Trees – Part C.....	21
3.15	Location of Subject Trees – Part C.....	22
3.16	Location of Subject Trees – Part C.....	23
3.17	Location of Subject Trees – Part C.....	24
4.0	Tree Assessments- Part C.....	25
5.0	Location of Subject Trees – Part D.....	534
5.1	Location of Subject Trees – Part D.....	535
5.2	Location of Subject Trees – Part D.....	536
5.3	Location of Subject Trees – Part D.....	537
5.4	Location of Subject Trees – Part D.....	538
5.5	Location of Subject Trees – Part D.....	539
5.6	Location of Subject Trees – Part D.....	540
5.7	Location of Subject Trees – Part D.....	541
5.8	Location of Subject Trees – Part D.....	542
5.9	Location of Subject Trees – Part D.....	543
5.10	Location of Subject Trees – Part D.....	544
5.11	Location of Subject Trees – Part D.....	545
5.12	Location of Subject Trees – Part D.....	546
5.13	Location of Subject Trees – Part D.....	547
5.14	Location of Subject Trees – Part D.....	548
6.0	Tree Assessments – Part D.....	549
9.0	Conclusion.....	1063
10.0	Glossary of Arboricultural Terminology.....	1065
11.0	Appendices – QTRA Risk Thresholds.....	1068
12.0	References.....	1069
13.0	Disclaimer and Limitations.....	1070

1.0 Introduction

A tree survey was undertaken to pick up the details of trees on the verge and within the Rail corridor along the Armadale Train line from Leach Highway, Welshpool to Miller Street, East Victoria Park (Package 1). The purpose of this tree survey is to inform the design process for the raising of the train line and creation of new public areas.

The survey area has been divided into two sections, with the rail being the divide. "Part C," is the western half of the Rail Corridor and verge and "Part D," being the Eastern half of the rail corridor and adjacent verge. Trees have been number from 1 onwards for each portion

This portion of Track has been surveyed at different times, due to changing requirements of the project, as such the tree numbering is not necessarily concurrent on the map.

This also includes trees around Welshpool Train Station, which are in section 7 and 8, with the trees being numbered 1 to 49.

This report is a combined report of those previously provided on the 6 May, 12 May, and 7 July 2022

2.0 Methodology

This tree survey consisted of a walk-through assessment to collect the following details of trees within 5m of the Rail Corridor Fence from Leach Highway to Miller Street (East and West Verges):

- Age
- Height (in meters),
- Canopy spread
- Diameter of the trunk at breast height and ground level (for determining TPZ and SRZ)
- Health and structure,
- Useful Life Expectancy
- Origin of species
- Habitat Value.
- Foraging – this is noted by exception with a "Yes," otherwise left blank

An aerial assessment and Soil or tissue sampling was not undertaken during this assessment.

2.1 Methodology – Tree Measurements

The height of the tree is an approximate height taken in meters (m)

The canopy spread gives an indication of the general spread of the canopy in meters

The Diameter of the trunk is measures at 1.4m above ground level and at ground level with a DBH tape. This allows for the calculation of the Tree Protection Zone (TPZ) and the Structural Root Zone (SRZ) in line with the Australian Standard for Protection of Trees on Development Sites (AS 497 – 2009) The TPZ and SRZ information is provided with each tree.

2.2 Methodology – Tree Health

- **Good:** The tree will show good to excellent vigour throughout the tree for the species. The tree will exhibit a full and healthy canopy of foliage with only minimal pest or diseases evident.
- **Fair:** The tree is growing in a reasonable condition and shape with adequate canopy foliage for the species. Minor dead wood may be present throughout the crown, with reasonable colour and density when compared to a typical healthy specimen of that species.
- **Poor:** The tree appears to not be growing to its full capability with the canopy potentially visibly showing signs of openness and thinning with excessive amounts of dead or dying limbs. Evidence of established pest and disease issues will be evident or symptoms of stress indicating the tree is in decline.
- **Dead:** No living tissue was found; the tree is dead and should be removed. Unless it is otherwise noted as holding potential as a habitat tree.

2.3 Methodology - Structure

- **Good:** The tree will show good to excellent vigour throughout the tree for the species. The tree will exhibit a full and healthy canopy of foliage with only minimal pest or diseases evident.
- **Fair:** The tree is growing in a reasonable condition and shape with adequate canopy foliage for the species. Minor dead wood may be present throughout the crown, with reasonable colour and density when compared to a typical healthy specimen of that species.
- **Poor:** The tree appears stunted and not growing to its full capability with the canopy potentially visibly showing signs of openness and thinning with excessive amounts of dead or dying limbs. Evidence of established pest and disease issues will be evident or symptoms of stress indicating the tree is in decline.
- **Very poor:** The tree is in a state of decline with the canopy visibly open with considerable deadwood with pest and diseases being present throughout the tree as it enters the final stages of senescing.
- **Has Failed:** The tree is of a significantly poor structural integrity that a failure event was present at time of inspection.

***Determining removal versus retention**

All trees are typically advocated for retention if they are recorded as fair or good in either the Health or structure category.

Where a tree required removal on the ground of poor health or poor structural integrity it will be expressly noted in the Comments section.

In terms of guidance for the removal of trees due to design constraints, where trees are recorded as Poor in terms of Health or Poor or Very Poor in the structure category, should be considered over and above those that rate fair/good in both categories. With the design being altered to retain as many trees as possible.

2.4 Methodology – Age Assessment

The age of the subject trees was assessed against the following categories.

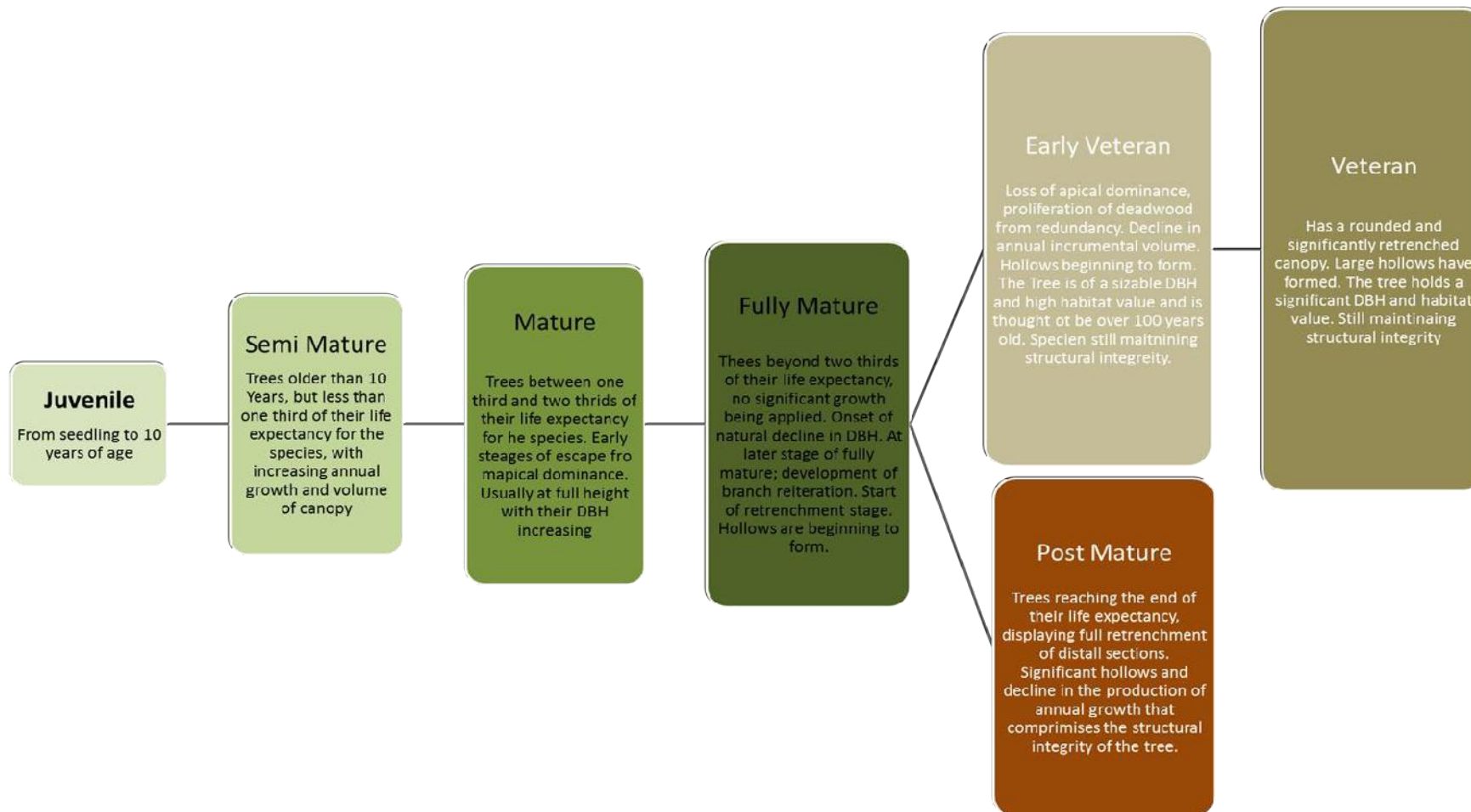

2.5 Useful Life Expectancy

Very Long (Greater than 40 + years)

Very high quality and high value, these trees would hold such a condition that make them a valuable part of the environment/ landscape, would be considered to hold a Useful Life Expectancy (ULE) of greater than 40 years, thus allowing them to make a substantial contribution for a long period of time.

Long (Greater than 20 to 40 years)

High quality and high value, these trees would hold such a condition that make them a valuable part of the environment/ landscape, thus allowing them to make a substantial contribution to for at least 20 years from the time of inspection.

Medium (Between 11 to 20 years)

Medium quality and medium value, trees of this category are thought of as making a good contribution to the area they dwell in and would be considered to hold a ULE of a minimum of 11 years.

Short (Between 6 to 10 years)

Low quality and low value. These trees would be regarded as being in an adequate condition that would see them being retained for a period that would allow new plantings to establish.

Transient (1 to 5 years)

Very Low quality and very low value, these trees would be regarded as having a poor form, displaying a low vitality, and may be exhibiting initial signs of structural decline. They would be considered to have a ULE of less than 5 years and are to be included replacement plan.

Dead or hazardous (no remaining ULE).

Trees in this category would be considered to hold such a condition that would potentially hold no value or in their current state it would be reasonable to undertake their removal for reasons of sound Arboricultural management, due to a high level of risk.

2.6 Origin of species

Native – The definition below is as it is stipulated in the Environmental Protections Act 1986 3(1). native vegetation means indigenous aquatic or terrestrial vegetation, and includes dead vegetation unless that dead vegetation is of a class declared by regulation to be excluded from this definition but does not include vegetation in a plantation;

51A. native vegetation has the meaning given by section 3(1) but does not include vegetation that was intentionally sown, planted or propagated unless —

- (a) that vegetation was sown, planted or propagated as required under this Act or another written law; or
- (b) that vegetation is of a class declared by regulation to be included in this definition;

Exotic – A species of plant that is not indigenous to the Project area, and/or has been planted

2.7 Habitat (Nesting) Value

High value - Trees in this category will have a DBH of 500mm or greater, and/or has hollows of 150mm in diameter or greater.

Medium value. - Trees with a DBH of up to 500mm but not greater than 300mm with hollows of up to 140mm in diameter this also relates to the potential for future significant nesting hollows.

Low Value - Trees with no hollows, holding low nesting values.

2.8 Foraging Species

Trees in the project area have been assessed in regards to their suitability as foraging trees for Forest red-tailed black cockatoo (*calyptorhynchus banksii naso*); - Baudin's cockatoo (*calyptorhynchus baudinii*); - Carnaby's cockatoo (*calyptorhynchus latirostris*); - Peregrine falcon (*falco peregrinus*).

Yes. – Are a suitable tree species for foraging

No – Not a suitable species for foraging

Black Cockatoo foraging tree means native plant species known to be utilised by black cockatoo species for foraging and includes *Corymbia calophylla* (marri), *Eucalyptus marginata*(jarrah), *Eucalyptus* spp., *Banksia* spp., *Allocasuarina* spp., and *Xanthorrhoea* spp

3.0 Location of Subject Trees – Part C

Subject tree marked coloured dots in relation to species.

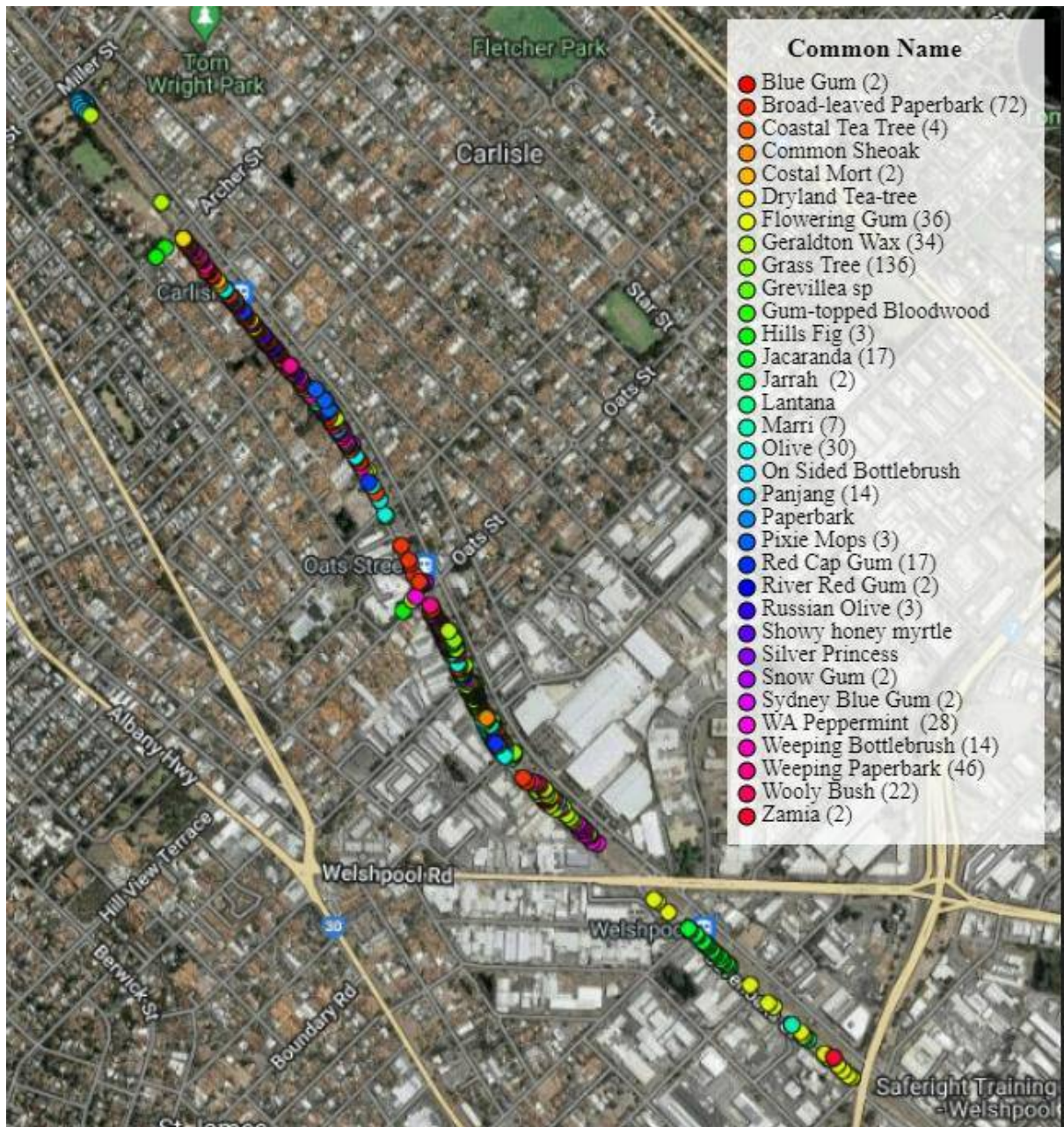

3.1 Location of Subject Trees – Part C

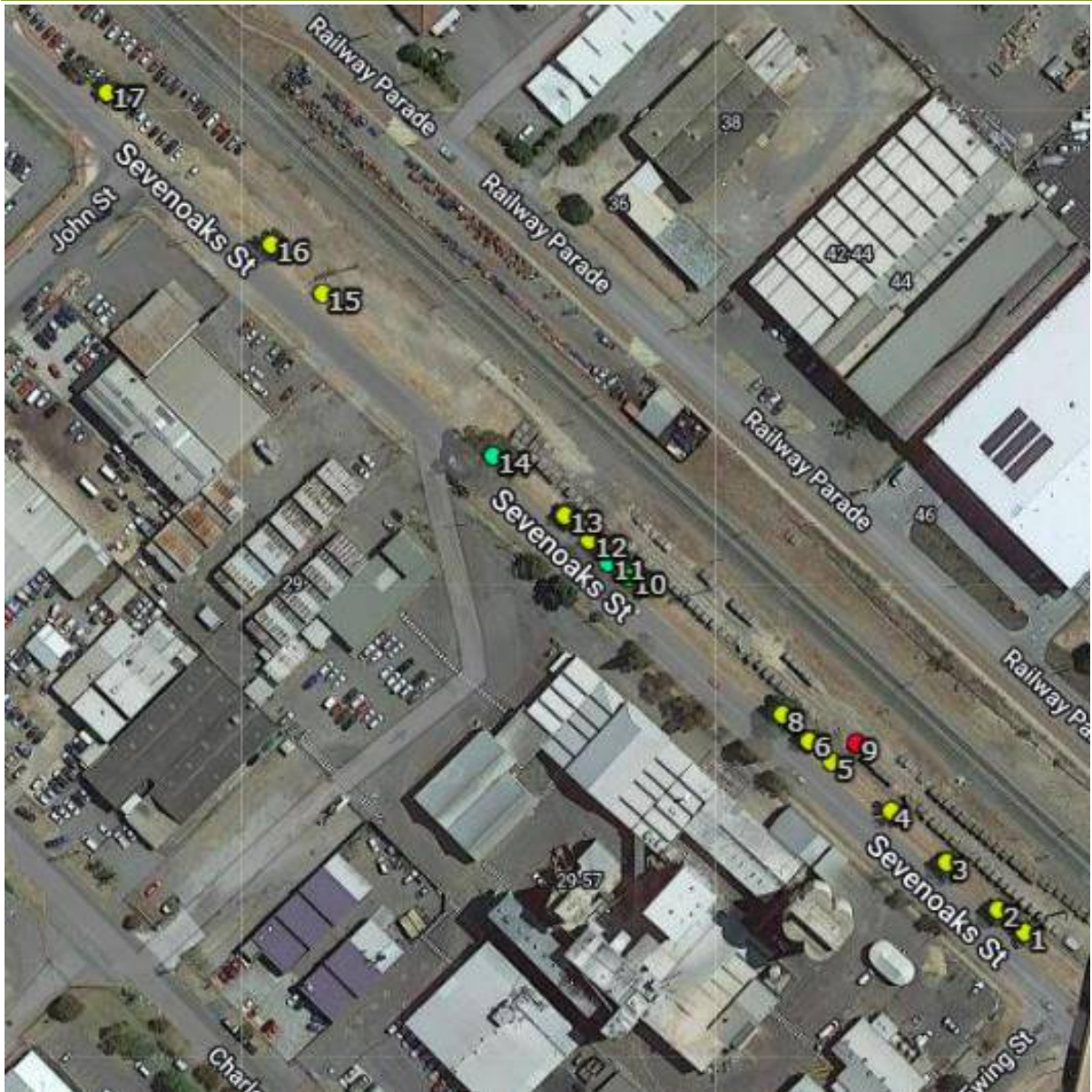

3.2 Location of Subject Trees – Part C

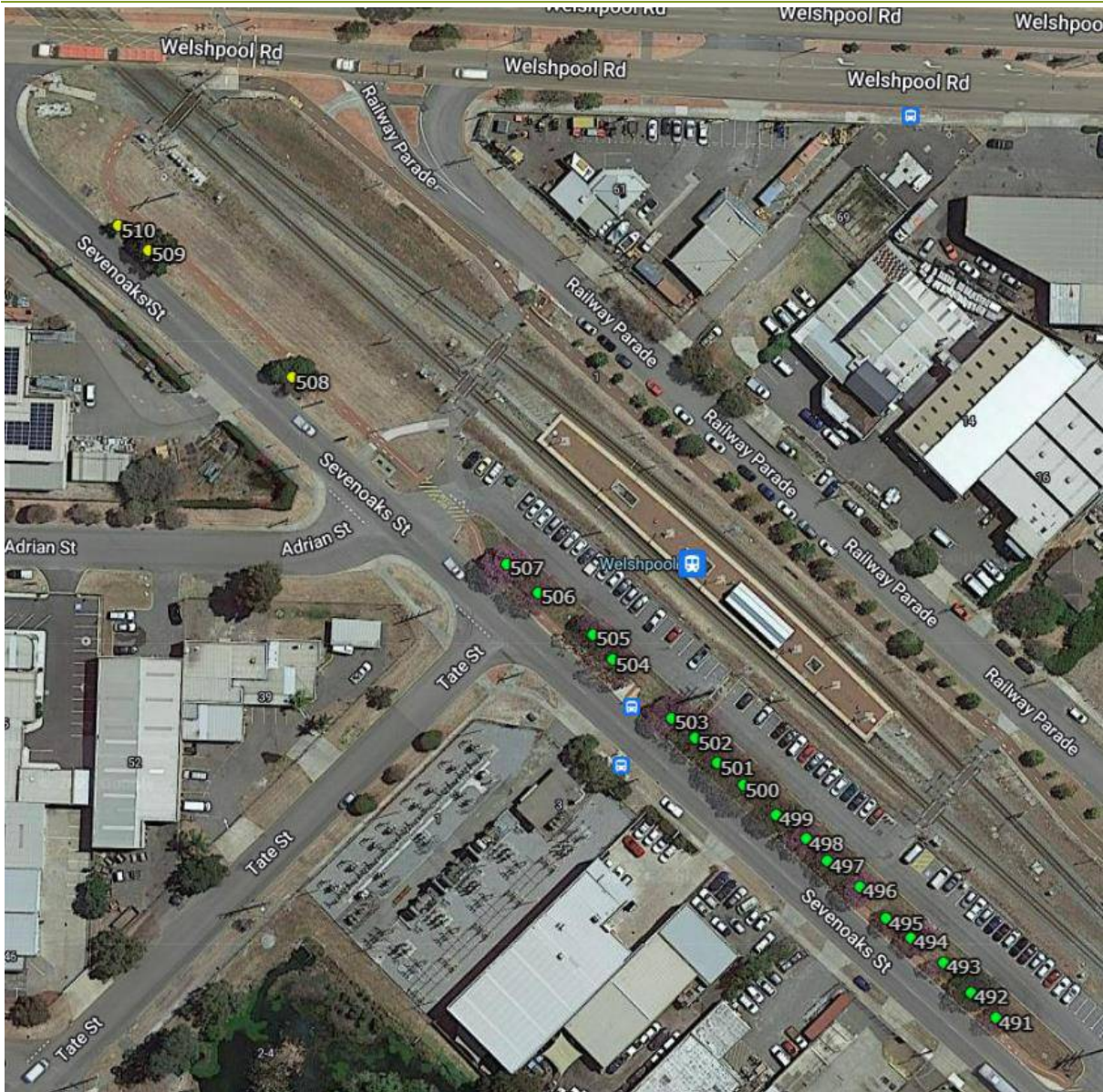

3.3 Location of Subject Trees – Part C

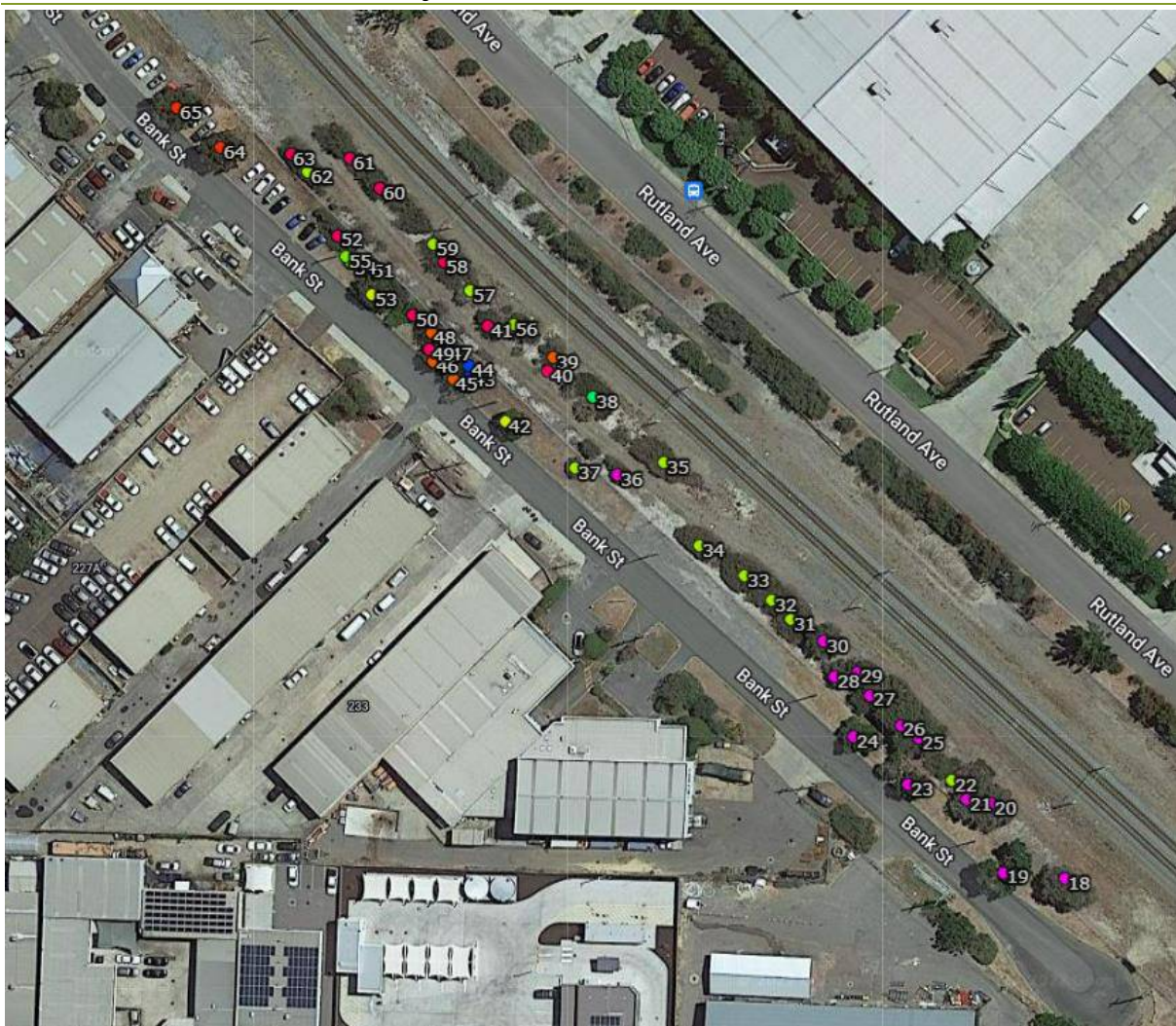

3.4 Location of Subject Trees – Part C

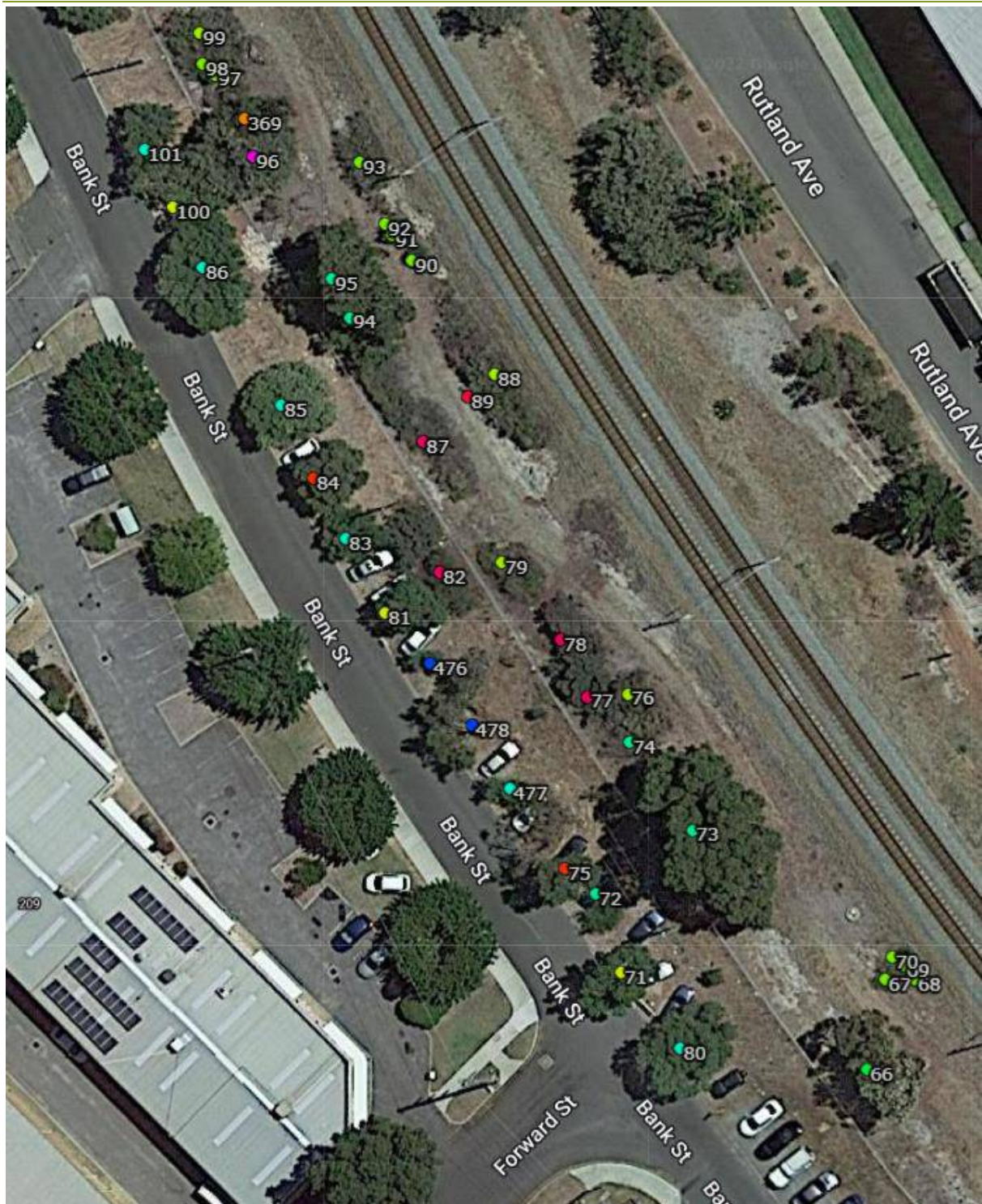

3.5 Location of Subject Trees – Part C



3.6 Location of Subject Trees – Part C



3.7 Location of Subject Trees – Part C



3.8 Location of Subject Trees – Part C



3.9 Location of Subject Trees – Part C



3.10 Location of Subject Trees – Part C



3.11 Location of Subject Trees – Part C



3.12 Location of Subject Trees – Part C



3.13 Location of Subject Trees – Part C



3.14 Location of Subject Trees – Part C



3.15 Location of Subject Trees – Part C



3.16 Location of Subject Trees – Part C



3.17 Location of Subject Trees – Part C



Flowering Gum Tree ID #1

Tree Details	
Latin Name:	Corymbia ficifolia
Common Name:	Flowering Gum
Tree Age:	Semi mature
Health:	Poor
Structure:	Poor
Tree Height (Estimated) [m]:	6
Canopy Spread [m]:	6
DBH [cm]:	37
DBH Range:	30-45cm
Diameter at Root Flare (DRF) [m]:	0.462
Tree Protection Zone (TPZ) [m]:	4.44
Structural Root Zone (SRZ) [m]:	2.39
Useful Life Expectancy:	11-20 years
Origin:	Exotic
Habitat value:	Low
QTRA Risk Category:	Broadly Acceptable
Observation Comments:	This tree is in poor condition, likely due to compacted soil around it remove all grass for radius of 3 m and replace with mulch Myer prime at 1% and remove all dead wood over 25 mm in diameter.
Foraging species:	No

Tree Location

Longitude: 115.927255

Latitude: -31.998454

[Photos](#) [Street View](#) [Map View](#)



Flowering Gum Tree ID #2

Tree Details	
Latin Name:	Corymbia ficifolia
Common Name:	Flowering Gum
Tree Age:	Semi mature
Health:	Poor
Structure:	Poor
Tree Height (Estimated) [m]:	8
Canopy Spread [m]:	7
DBH [cm]:	54
DBH Range:	46-60cm
Diameter at Root Flare (DRF) [m]:	0.556
Tree Protection Zone (TPZ) [m]:	6.48
Structural Root Zone (SRZ) [m]:	2.59
Useful Life Expectancy:	11-20 years
Origin:	Exotic
Habitat value:	Low
QTRA Risk Category:	Broadly Acceptable
Observation Comments:	This tree is in poor condition likely due to compacted soil around it remove all grass for radius of 3 m and replace with mulch Myer prime at 1% and remove all dead wood over 25 mm in diameter.
Foraging species:	No

Tree Location

Longitude: 115.927179

Latitude: -31.998397

[Photos](#) [Street View](#) [Map View](#)



Flowering Gum Tree ID #3

Tree Details

Latin Name: *Corymbia ficifolia*

Common Name: Flowering Gum

Tree Age: Semi mature

Health: Poor

Structure: Poor

Tree Height
(Estimated) [m]: 9

Canopy Spread [m]: 7

DBH [cm]: 44.7

DBH Range: 30-45cm

Diameter at Root Flare
(DRF) [m]: 0.535

Tree Protection Zone
(TPZ) [m]: 5.36

Structural Root Zone
(SRZ) [m]: 2.54

Useful Life
Expectancy: 11-20 years

Origin: Exotic

Habitat value: Low

QTRA Risk Category: Broadly Acceptable

Observation Comments:

This tree is in poor condition likely due to compacted soil around it remove all grass for radius of 3 m and replace with mulch Bioprime at 1%. Remove all dead wood over 25 mm in diameter, basal suckers and uplift the canopy to 2m above ground level.

Foraging species: No

Tree Location

Longitude: 115.927030

Latitude: -31.998282

[Photos](#) [Street View](#) [Map View](#)



Flowering Gum Tree ID #4

Tree Details

Latin Name: *Corymbia ficifolia*

Common Name: Flowering Gum

Tree Age:

Health: Dead

Structure:

Tree Height
(Estimated) [m]:

Canopy Spread [m]:

DBH [cm]:

DBH Range: N/A

Diameter at Root Flare
(DRF) [m]:

Tree Protection Zone
(TPZ) [m]:

Structural Root Zone
(SRZ) [m]:

Useful Life
Expectancy: 0 years

Origin: Exotic

Habitat value: Low

QTRA Risk Category:

Observation
Comments: This tree is dead
remove to ground level
and stump grind.

Foraging species: No

Tree Location

Longitude: 115.926867

Latitude: -31.998156

[Photos](#) [Street View](#) [Map View](#)



Flowering Gum Tree ID #5

Tree Details	
Latin Name:	Corymbia ficifolia
Common Name:	Flowering Gum
Tree Age:	Semi mature
Health:	Fair
Structure:	Poor
Tree Height (Estimated) [m]:	3
Canopy Spread [m]:	4
DBH [cm]:	13
DBH Range:	8-16cm
Diameter at Root Flare (DRF) [m]:	0.22
Tree Protection Zone (TPZ) [m]:	2
Structural Root Zone (SRZ) [m]:	1.75
Useful Life Expectancy:	11-20 years
Origin:	Exotic
Habitat value:	Low
QTRA Risk Category:	Broadly Acceptable
Observation Comments:	This tree is in poor condition likely due to compacted soil around it remove all grass for radius of 3 m and replace with mulch Bioprime at 1%. Remove all dead wood over 25 mm in diameter, basal suckers and uplift the canopy to 2m above ground level.
Foraging species:	No

Tree Location

Longitude: 115.926699

Latitude: -31.998033

[Photos](#) [Street View](#) [Map View](#)



Flowering Gum Tree ID #6

Tree Details	
Latin Name:	Corymbia ficifolia
Common Name:	Flowering Gum
Tree Age:	Semi mature
Health:	Poor
Structure:	Poor
Tree Height (Estimated) [m]:	7
Canopy Spread [m]:	6
DBH [cm]:	41.2
DBH Range:	30-45cm
Diameter at Root Flare (DRF) [m]:	0.53
Tree Protection Zone (TPZ) [m]:	4.94
Structural Root Zone (SRZ) [m]:	2.53
Useful Life Expectancy:	11-20 years
Origin:	Exotic
Habitat value:	Low
QTRA Risk Category:	Broadly Acceptable
Observation Comments:	This tree is in poor condition likely due to compacted soil around it remove all grass for radius of 3 m and replace with mulch Myer prime at 1% and remove all dead wood over 25 mm in diameter.
Foraging species:	No

Tree Location

Longitude: 115.926632

Latitude: -31.997980

[Photos](#) [Street View](#) [Map View](#)



Flowering Gum Tree ID #8

Tree Details	
Latin Name:	Corymbia ficifolia
Common Name:	Flowering Gum
Tree Age:	Semi mature
Health:	Poor
Structure:	Very Poor
Tree Height (Estimated) [m]:	8
Canopy Spread [m]:	9
DBH [cm]:	41.2
DBH Range:	30-45cm
Diameter at Root Flare (DRF) [m]:	0.53
Tree Protection Zone (TPZ) [m]:	4.94
Structural Root Zone (SRZ) [m]:	2.53
Useful Life Expectancy:	11-20 years
Origin:	Exotic
Habitat value:	Low
QTRA Risk Category:	Broadly Acceptable
Observation Comments:	This tree is in poor condition likely due to compacted soil around it remove all grass for radius of 3 m and replace with mulch Myer prime at 1% and remove all dead wood over 25 mm in diameter.
Foraging species:	No

Tree Location

Longitude: 115.926552

Latitude: -31.997919

[Photos](#) [Street View](#) [Map View](#)



Zamia Tree ID #9

Tree Details

Latin Name:	Macrozamia riedlei
Common Name:	Zamia
Tree Age:	Mature
Health:	Fair
Structure:	Fair
Tree Height (Estimated) [m]:	1
Canopy Spread [m]:	2
DBH [cm]:	0.1
DBH Range:	0-8cm
Diameter at Root Flare (DRF) [m]:	0.2
Tree Protection Zone (TPZ) [m]:	2
Structural Root Zone (SRZ) [m]:	1.68
Useful Life Expectancy:	40+ years
Origin:	Native
Habitat value:	Low
QTRA Risk Category:	Broadly Acceptable
Observation Comments:	Remove all dead fronds
Foraging species:	No

Tree Location

Longitude:	115.926769
Latitude:	-31.997989

[Photos](#) [Street View](#) [Map View](#)



Jarrah Tree ID #10

Tree Details

Latin Name: *Eucalyptus marginata*

Common Name: Jarrah

Tree Age: Semi mature

Health: Fair

Structure: Fair

Tree Height (Estimated) [m]: 15

Canopy Spread [m]: 12

DBH [cm]: 65.72

DBH Range: 60-75cm

Diameter at Root Flare (DRF) [m]: 0.85

Tree Protection Zone (TPZ) [m]: 7.89

Structural Root Zone (SRZ) [m]: 3.09

Useful Life Expectancy: 40+ years

Origin: Native

Habitat value: High

QTRA Risk Category: Broadly Acceptable

Observation Comments: This tree is in decline, likely due to compacted soil around it remove all grass for radius of 3 m and replace with mulch Myer prime at 1% and remove all dead wood over 25 mm in diameter.

Foraging species: Yes

Tree Location

Longitude: 115.926105

Latitude: -31.997577

[Photos](#) [Street View](#) [Map View](#)



Marri Tree ID #11

Tree Details

Latin Name:	Corymbia calophylla
Common Name:	Marri
Tree Age:	Mature
Health:	Fair
Structure:	Fair
Tree Height (Estimated) [m]:	15
Canopy Spread [m]:	15
DBH [cm]:	75.2
DBH Range:	>75cm
Diameter at Root Flare (DRF) [m]:	1.05
Tree Protection Zone (TPZ) [m]:	9.02
Structural Root Zone (SRZ) [m]:	3.38
Useful Life Expectancy:	40+ years
Origin:	Native
Habitat value:	High
QTRA Risk Category:	Broadly Acceptable
Observation Comments:	Remove all dead wood over 25 mm in diameter
Foraging species:	Yes

Tree Location

Longitude:	115.926049
Latitude:	-31.997540

Photos Street View Map View



Flowering Gum Tree ID #12

Tree Details

Latin Name:	Corymbia ficifolia
Common Name:	Flowering Gum
Tree Age:	Mature
Health:	Fair
Structure:	Fair
Tree Height (Estimated) [m]:	4
Canopy Spread [m]:	4
DBH [cm]:	21.4
DBH Range:	16-30cm
Diameter at Root Flare (DRF) [m]:	0.285
Tree Protection Zone (TPZ) [m]:	2.57
Structural Root Zone (SRZ) [m]:	1.95
Useful Life Expectancy:	40+ years
Origin:	Exotic
Habitat value:	Low
QTRA Risk Category:	Broadly Acceptable
Observation Comments:	Remove all dead wood over 25 mm in diameter
Foraging species:	No

Tree Location

Longitude:	115.925994
Latitude:	-31.997489

[Photos](#) [Street View](#) [Map View](#)



Flowering Gum Tree ID #13

Tree Details

Latin Name:	Corymbia ficifolia
Common Name:	Flowering Gum
Tree Age:	Mature
Health:	Fair
Structure:	Fair
Tree Height (Estimated) [m]:	5
Canopy Spread [m]:	6
DBH [cm]:	52
DBH Range:	46-60cm
Diameter at Root Flare (DRF) [m]:	0.49
Tree Protection Zone (TPZ) [m]:	6.24
Structural Root Zone (SRZ) [m]:	2.45
Useful Life Expectancy:	40+ years
Origin:	Exotic
Habitat value:	Low
QTRA Risk Category:	Broadly Acceptable
Observation Comments:	Uplift canopy to 2 m above ground level
Foraging species:	No

Tree Location

Longitude:	115.925922
Latitude:	-31.997425

[Photos](#) [Street View](#) [Map View](#)



Marri Tree ID #14

Tree Details

Latin Name:	Corymbia calophylla
Common Name:	Marri
Tree Age:	Mature
Health:	Fair
Structure:	Fair
Tree Height (Estimated) [m]:	18
Canopy Spread [m]:	19
DBH [cm]:	120.5
DBH Range:	>75cm
Diameter at Root Flare (DRF) [m]:	1.3
Tree Protection Zone (TPZ) [m]:	14.46
Structural Root Zone (SRZ) [m]:	3.69
Useful Life Expectancy:	40+ years
Origin:	Native
Habitat value:	High
QTRA Risk Category:	Broadly Acceptable
Observation Comments:	Remove all dead wood over 25 mm in diameter and uplift to 4.6m over the road.
Foraging species:	Yes

Tree Location

Longitude:	115.925715
Latitude:	-31.997282

Photos Street View Map View



Flowering Gum Tree ID #15

Tree Details	
Latin Name:	Corymbia ficifolia
Common Name:	Flowering Gum
Tree Age:	Juvenile
Health:	Fair
Structure:	Fair
Tree Height (Estimated) [m]:	3
Canopy Spread [m]:	2.5
DBH [cm]:	192
DBH Range:	>75cm
Diameter at Root Flare (DRF) [m]:	0.28
Tree Protection Zone (TPZ) [m]:	15
Structural Root Zone (SRZ) [m]:	1.94
Useful Life Expectancy:	40+ years
Origin:	Exotic
Habitat value:	Low
QTRA Risk Category:	Broadly Acceptable
Observation Comments:	Remove all dead wood over 25 mm in diameter and treat with 300 l of water with 1% bioprime trace.
Foraging species:	No

Tree Location

Longitude: 115.925220

Latitude: -31.996879

[Photos](#) [Street View](#) [Map View](#)



Flowering Gum Tree ID #16

Tree Details	
Latin Name:	Corymbia ficifolia
Common Name:	Flowering Gum
Tree Age:	Mature
Health:	Good
Structure:	Fair
Tree Height (Estimated) [m]:	8
Canopy Spread [m]:	9
DBH [cm]:	98.2
DBH Range:	>75cm
Diameter at Root Flare (DRF) [m]:	0.98
Tree Protection Zone (TPZ) [m]:	11.78
Structural Root Zone (SRZ) [m]:	3.28
Useful Life Expectancy:	40+ years
Origin:	Exotic
Habitat value:	Low
QTRA Risk Category:	Broadly Acceptable
Observation Comments:	No works required
Foraging species:	No

Tree Location

Longitude: 115.925069

Latitude: -31.996759

[Photos](#) [Street View](#) [Map View](#)



Flowering Gum Tree ID #17

Tree Details	
Latin Name:	Corymbia ficifolia
Common Name:	Flowering Gum
Tree Age:	Mature
Health:	Poor
Structure:	Poor
Tree Height (Estimated) [m]:	6
Canopy Spread [m]:	8
DBH [cm]:	36
DBH Range:	30-45cm
Diameter at Root Flare (DRF) [m]:	0.46
Tree Protection Zone (TPZ) [m]:	4.32
Structural Root Zone (SRZ) [m]:	2.39
Useful Life Expectancy:	40+ years
Origin:	Exotic
Habitat value:	Low
QTRA Risk Category:	Broadly Acceptable
Observation Comments:	This tree is in decline, remove or grass for 3M around trunk and replace with mulch apply 500L of water with bioprime trace at 1% and remove all dead wood over 25 mm in diameter.
Foraging species:	No

Tree Location

Longitude:	115.924594
Latitude:	-31.996382

[Photos](#) [Street View](#) [Map View](#)



WA Peppermint Tree ID #18

Tree Details	
Latin Name:	<i>Agonis flexuosa</i>
Common Name:	WA Peppermint
Tree Age:	Mature
Health:	Fair
Structure:	Fair
Tree Height (Estimated) [m]:	7
Canopy Spread [m]:	12.5
DBH [cm]:	234.61
DBH Range:	>75cm
Diameter at Root Flare (DRF) [m]:	1.0251
Tree Protection Zone (TPZ) [m]:	15
Structural Root Zone (SRZ) [m]:	3.34
Useful Life Expectancy:	40+ years
Origin:	Exotic
Habitat value:	Low
QTRA Risk Category:	Broadly Acceptable
Observation Comments:	No works required
Foraging species:	No

Tree Location

Longitude: 115.920579

Latitude: -31.993200

[Photos](#) [Street View](#) [Map View](#)



WA Peppermint Tree ID #19

Tree Details	
Latin Name:	<i>Agonis flexuosa</i>
Common Name:	WA Peppermint
Tree Age:	Mature
Health:	Fair
Structure:	Fair
Tree Height (Estimated) [m]:	11
Canopy Spread [m]:	12
DBH [cm]:	97
DBH Range:	>75cm
Diameter at Root Flare (DRF) [m]:	0.93
Tree Protection Zone (TPZ) [m]:	11.64
Structural Root Zone (SRZ) [m]:	3.21
Useful Life Expectancy:	40+ years
Origin:	Exotic
Habitat value:	Low
QTRA Risk Category:	Broadly Acceptable
Observation Comments:	No works required
Foraging species:	No

Tree Location

Longitude:	115.920446
Latitude:	-31.993188

[Photos](#) [Street View](#) [Map View](#)



WA Peppermint Tree ID #20

Tree Details

Latin Name:	Agonis flexuosa
Common Name:	WA Peppermint
Tree Age:	Mature
Health:	Fair
Structure:	Fair
Tree Height (Estimated) [m]:	6
Canopy Spread [m]:	9
DBH [cm]:	63.25
DBH Range:	60-75cm
Diameter at Root Flare (DRF) [m]:	0.93
Tree Protection Zone (TPZ) [m]:	7.59
Structural Root Zone (SRZ) [m]:	3.21
Useful Life Expectancy:	40+ years
Origin:	Exotic
Habitat value:	Low
QTRA Risk Category:	Broadly Acceptable
Observation Comments:	Minor uplifting required to provide 2m clearance above ground level
Foraging species:	No

Tree Location

Longitude:	115.920420
Latitude:	-31.993060

[Photos](#) [Street View](#) [Map View](#)



WA Peppermint Tree ID #21

Tree Details

Latin Name:	Agonis flexuosa
Common Name:	WA Peppermint
Tree Age:	Mature
Health:	Fair
Structure:	Fair
Tree Height (Estimated) [m]:	6
Canopy Spread [m]:	5
DBH [cm]:	36.5
DBH Range:	30-45cm
Diameter at Root Flare (DRF) [m]:	0.46
Tree Protection Zone (TPZ) [m]:	4.38
Structural Root Zone (SRZ) [m]:	2.39
Useful Life Expectancy:	40+ years
Origin:	Exotic
Habitat value:	Low
QTRA Risk Category:	Broadly Acceptable
Observation Comments:	Minor uplifting required to provide 2m clearance above ground level
Foraging species:	No

Tree Location

Longitude:	115.920366
Latitude:	-31.993052

[Photos](#) [Street View](#) [Map View](#)



Geraldton Wax Tree ID #22

Tree Details

Latin Name:	Chamelaucium uncinatum
Common Name:	Geraldton Wax
Tree Age:	Mature
Health:	Fair
Structure:	Fair
Tree Height (Estimated) [m]:	2
Canopy Spread [m]:	6
DBH [cm]:	
DBH Range:	N/A
Diameter at Root Flare (DRF) [m]:	
Tree Protection Zone (TPZ) [m]:	
Structural Root Zone (SRZ) [m]:	
Useful Life Expectancy:	11-20 years
Origin:	Exotic
Habitat value:	Low
QTRA Risk Category:	
Observation Comments:	Weed species
Foraging species:	No

Tree Location

Longitude:	115.920331
Latitude:	-31.993017

[Photos](#) [Street View](#) [Map View](#)



WA Peppermint Tree ID #23

Tree Details

Latin Name:	Agonis flexuosa
Common Name:	WA Peppermint
Tree Age:	Mature
Health:	Fair
Structure:	Fair
Tree Height (Estimated) [m]:	7
Canopy Spread [m]:	7
DBH [cm]:	59.29
DBH Range:	46-60cm
Diameter at Root Flare (DRF) [m]:	0.695
Tree Protection Zone (TPZ) [m]:	7.11
Structural Root Zone (SRZ) [m]:	2.84
Useful Life Expectancy:	40+ years
Origin:	Exotic
Habitat value:	Low
QTRA Risk Category:	Broadly Acceptable
Observation Comments:	Minor uplifting required to provide 2m clearance above ground level
Foraging species:	No

Tree Location

Longitude:	115.920236
Latitude:	-31.993026

[Photos](#) [Street View](#) [Map View](#)



WA Peppermint Tree ID #24

Tree Details	
Latin Name:	<i>Agonis flexuosa</i>
Common Name:	WA Peppermint
Tree Age:	Mature
Health:	Fair
Structure:	Fair
Tree Height (Estimated) [m]:	8
Canopy Spread [m]:	7
DBH [cm]:	59.29
DBH Range:	46-60cm
Diameter at Root Flare (DRF) [m]:	0.695
Tree Protection Zone (TPZ) [m]:	7.11
Structural Root Zone (SRZ) [m]:	2.84
Useful Life Expectancy:	40+ years
Origin:	Exotic
Habitat value:	Low
QTRA Risk Category:	Broadly Acceptable
Observation Comments:	Minor uplifting required to provide 2m clearance above ground level, remove all deadwood over 25 mm in diameter
Foraging species:	No

Tree Location

Longitude: 115.920118

Latitude: -31.992937

[Photos](#) [Street View](#) [Map View](#)



WA Peppermint Tree ID #25

Tree Details

Latin Name:	Agonis flexuosa
Common Name:	WA Peppermint
Tree Age:	Mature
Health:	Fair
Structure:	Fair
Tree Height (Estimated) [m]:	7
Canopy Spread [m]:	10
DBH [cm]:	51.91
DBH Range:	46-60cm
Diameter at Root Flare (DRF) [m]:	92
Tree Protection Zone (TPZ) [m]:	6.23
Structural Root Zone (SRZ) [m]:	22.11
Useful Life Expectancy:	40+ years
Origin:	Exotic
Habitat value:	Low
QTRA Risk Category:	Broadly Acceptable
Observation Comments:	Minor uplifting required to provide 2m clearance above ground level
Foraging species:	No

Tree Location

Longitude:	115.920261
Latitude:	-31.992939

[Photos](#) [Street View](#) [Map View](#)



WA Peppermint Tree ID #26

Tree Details

Latin Name:	Agonis flexuosa
Common Name:	WA Peppermint
Tree Age:	Mature
Health:	Fair
Structure:	Fair
Tree Height (Estimated) [m]:	7
Canopy Spread [m]:	8
DBH [cm]:	56.6
DBH Range:	46-60cm
Diameter at Root Flare (DRF) [m]:	1.02
Tree Protection Zone (TPZ) [m]:	6.79
Structural Root Zone (SRZ) [m]:	3.34
Useful Life Expectancy:	40+ years
Origin:	Exotic
Habitat value:	Low
QTRA Risk Category:	Broadly Acceptable
Observation Comments:	Minor uplifting required to provide 2m clearance above ground level
Foraging species:	No

Tree Location

Longitude:	115.920221
Latitude:	-31.992915

[Photos](#) [Street View](#) [Map View](#)



WA Peppermint Tree ID #27

Tree Details

Latin Name:	Agonis flexuosa
Common Name:	WA Peppermint
Tree Age:	Mature
Health:	Fair
Structure:	Fair
Tree Height (Estimated) [m]:	6
Canopy Spread [m]:	4
DBH [cm]:	44.09
DBH Range:	30-45cm
Diameter at Root Flare (DRF) [m]:	0.98
Tree Protection Zone (TPZ) [m]:	5.29
Structural Root Zone (SRZ) [m]:	3.28
Useful Life Expectancy:	40+ years
Origin:	Exotic
Habitat value:	Low
QTRA Risk Category:	Broadly Acceptable
Observation Comments:	Minor uplifting required to provide 2m clearance above ground level
Foraging species:	No

Tree Location

Longitude:	115.920153
Latitude:	-31.992860

[Photos](#) [Street View](#) [Map View](#)



WA Peppermint Tree ID #28

Tree Details

Latin Name:	Agonis flexuosa
Common Name:	WA Peppermint
Tree Age:	Mature
Health:	Fair
Structure:	Fair
Tree Height (Estimated) [m]:	6
Canopy Spread [m]:	4
DBH [cm]:	22.76
DBH Range:	16-30cm
Diameter at Root Flare (DRF) [m]:	0.47
Tree Protection Zone (TPZ) [m]:	2.73
Structural Root Zone (SRZ) [m]:	2.41
Useful Life Expectancy:	40+ years
Origin:	Exotic
Habitat value:	Low
QTRA Risk Category:	Broadly Acceptable
Observation Comments:	Minor uplifting required to provide 2m clearance above ground level
Foraging species:	No

Tree Location

Longitude:	115.920075
Latitude:	-31.992826

[Photos](#) [Street View](#) [Map View](#)



WA Peppermint Tree ID #29

Tree Details	
Latin Name:	<i>Agonis flexuosa</i>
Common Name:	WA Peppermint
Tree Age:	Mature
Health:	Fair
Structure:	Fair
Tree Height (Estimated) [m]:	4
Canopy Spread [m]:	4
DBH [cm]:	16.52
DBH Range:	16-30cm
Diameter at Root Flare (DRF) [m]:	0.48
Tree Protection Zone (TPZ) [m]:	2
Structural Root Zone (SRZ) [m]:	2.43
Useful Life Expectancy:	40+ years
Origin:	Exotic
Habitat value:	Low
QTRA Risk Category:	Broadly Acceptable
Observation Comments:	Minor uplifting required to provide 2m clearance above ground level
Foraging species:	No

Tree Location

Longitude: 115.920127

Latitude: -31.992817

[Photos](#) [Street View](#) [Map View](#)



WA Peppermint Tree ID #30

Tree Details

Latin Name:	Agonis flexuosa
Common Name:	WA Peppermint
Tree Age:	Mature
Health:	Fair
Structure:	Fair
Tree Height (Estimated) [m]:	6
Canopy Spread [m]:	7
DBH [cm]:	38.67
DBH Range:	30-45cm
Diameter at Root Flare (DRF) [m]:	0.7
Tree Protection Zone (TPZ) [m]:	4.64
Structural Root Zone (SRZ) [m]:	2.85
Useful Life Expectancy:	40+ years
Origin:	Exotic
Habitat value:	Low
QTRA Risk Category:	Broadly Acceptable
Observation Comments:	Minor uplifting required to provide 2m clearance above ground level
Foraging species:	No

Tree Location

Longitude:	115.920051
Latitude:	-31.992761

[Photos](#) [Street View](#) [Map View](#)

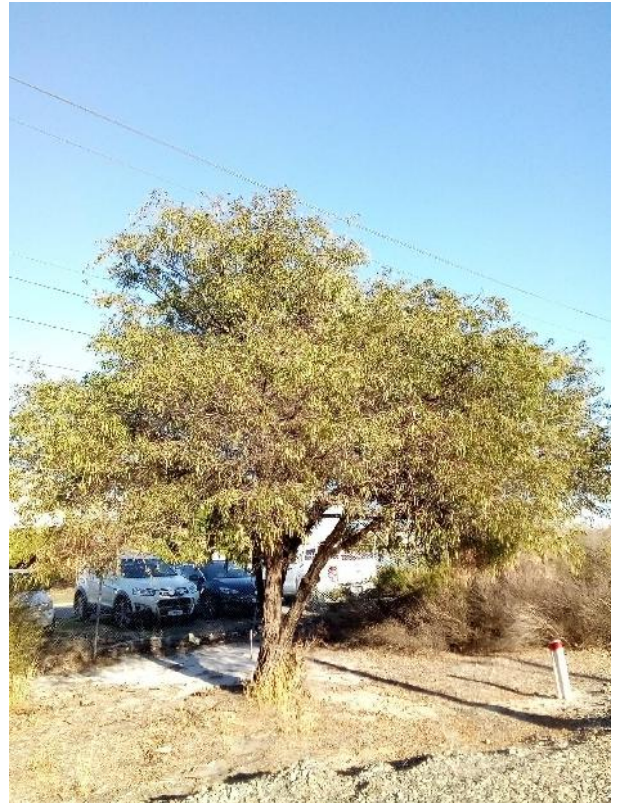

Geraldton Wax Tree ID #31

Tree Details

Latin Name:	Chamelaucium uncinatum
Common Name:	Geraldton Wax
Tree Age:	Mature
Health:	Fair
Structure:	Fair
Tree Height (Estimated) [m]:	2
Canopy Spread [m]:	2.5
DBH [cm]:	5
DBH Range:	0-8cm
Diameter at Root Flare (DRF) [m]:	0.15
Tree Protection Zone (TPZ) [m]:	2
Structural Root Zone (SRZ) [m]:	1.49
Useful Life Expectancy:	11-20 years
Origin:	Exotic
Habitat value:	Low
QTRA Risk Category:	Broadly Acceptable
Observation Comments:	Weed species
Foraging species:	No

Tree Location

Longitude:	115.919982
Latitude:	-31.992719

[Photos](#) [Street View](#) [Map View](#)



Geraldton Wax Tree ID #32

Tree Details

Latin Name:	Chamelaucium uncinatum
Common Name:	Geraldton Wax
Tree Age:	Mature
Health:	Fair
Structure:	Fair
Tree Height (Estimated) [m]:	0
Canopy Spread [m]:	2.5
DBH [cm]:	5
DBH Range:	0-8cm
Diameter at Root Flare (DRF) [m]:	0.15
Tree Protection Zone (TPZ) [m]:	2
Structural Root Zone (SRZ) [m]:	1.49
Useful Life Expectancy:	11-20 years
Origin:	Exotic
Habitat value:	Low
QTRA Risk Category:	Broadly Acceptable
Observation Comments:	Weed species
Foraging species:	No

Tree Location

Longitude: 115.919939

Latitude: -31.992683

[Photos](#) [Street View](#) [Map View](#)



Geraldton Wax Tree ID #33

Tree Details

Latin Name:	Chamelaucium uncinatum
Common Name:	Geraldton Wax
Tree Age:	Mature
Health:	Fair
Structure:	Fair
Tree Height (Estimated) [m]:	
Canopy Spread [m]:	2.5
DBH [cm]:	5
DBH Range:	0-8cm
Diameter at Root Flare (DRF) [m]:	0.15
Tree Protection Zone (TPZ) [m]:	2
Structural Root Zone (SRZ) [m]:	1.49
Useful Life Expectancy:	11-20 years
Origin:	Exotic
Habitat value:	Low
QTRA Risk Category:	Broadly Acceptable
Observation Comments:	Weed species
Foraging species:	No

Tree Location

Longitude:	115.919879
Latitude:	-31.992639

[Photos](#) [Street View](#) [Map View](#)



Geraldton Wax Tree ID #34

Tree Details

Latin Name:	Chamelaucium uncinatum
Common Name:	Geraldton Wax
Tree Age:	Mature
Health:	Fair
Structure:	Fair
Tree Height (Estimated) [m]:	2
Canopy Spread [m]:	2.5
DBH [cm]:	8
DBH Range:	8-16cm
Diameter at Root Flare (DRF) [m]:	0.15
Tree Protection Zone (TPZ) [m]:	2
Structural Root Zone (SRZ) [m]:	1.49
Useful Life Expectancy:	11-20 years
Origin:	Exotic
Habitat value:	Low
QTRA Risk Category:	Broadly Acceptable
Observation Comments:	Weed species
Foraging species:	No

Tree Location

Longitude:	115.919782
Latitude:	-31.992582

[Photos](#) [Street View](#) [Map View](#)



Geraldton Wax Tree ID #35

Tree Details	
Latin Name:	Chamelaucium uncinatum
Common Name:	Geraldton Wax
Tree Age:	Mature
Health:	Fair
Structure:	Fair
Tree Height (Estimated) [m]:	2
Canopy Spread [m]:	2.5
DBH [cm]:	10
DBH Range:	8-16cm
Diameter at Root Flare (DRF) [m]:	0.15
Tree Protection Zone (TPZ) [m]:	2
Structural Root Zone (SRZ) [m]:	1.49
Useful Life Expectancy:	11-20 years
Origin:	Exotic
Habitat value:	Low
QTRA Risk Category:	Broadly Acceptable
Observation Comments:	Weed species
Foraging species:	No

Tree Location

Longitude: 115.919704

Latitude: -31.992429

[Photos](#) [Street View](#) [Map View](#)



WA Peppermint Tree ID #36

Tree Details

Latin Name:	Agonis flexuosa
Common Name:	WA Peppermint
Tree Age:	Mature
Health:	Fair
Structure:	Fair
Tree Height (Estimated) [m]:	2
Canopy Spread [m]:	2.5
DBH [cm]:	5
DBH Range:	0-8cm
Diameter at Root Flare (DRF) [m]:	0.22
Tree Protection Zone (TPZ) [m]:	2
Structural Root Zone (SRZ) [m]:	1.75
Useful Life Expectancy:	40+ years
Origin:	Exotic
Habitat value:	Low
QTRA Risk Category:	Broadly Acceptable
Observation Comments:	This tree is growing as a low dent shrub beware of possible habitat value
Foraging species:	No

Tree Location

Longitude:	115.919602
Latitude:	-31.992452

[Photos](#) [Street View](#) [Map View](#)



Geraldton Wax Tree ID #37

Tree Details

Latin Name:	Chamelaucium uncinatum
Common Name:	Geraldton Wax
Tree Age:	Mature
Health:	Fair
Structure:	Fair
Tree Height (Estimated) [m]:	2
Canopy Spread [m]:	2.5
DBH [cm]:	5
DBH Range:	0-8cm
Diameter at Root Flare (DRF) [m]:	0.15
Tree Protection Zone (TPZ) [m]:	2
Structural Root Zone (SRZ) [m]:	1.49
Useful Life Expectancy:	11-20 years
Origin:	Exotic
Habitat value:	Low
QTRA Risk Category:	Broadly Acceptable
Observation Comments:	Weed species
Foraging species:	No

Tree Location

Longitude:	115.919509
Latitude:	-31.992439

[Photos](#) [Street View](#) [Map View](#)



Lantana Tree ID #38

Tree Details

Latin Name:	Lantana sp
Common Name:	Lantana
Tree Age:	Mature
Health:	Fair
Structure:	Fair
Tree Height (Estimated) [m]:	
Canopy Spread [m]:	2
DBH [cm]:	5
DBH Range:	0-8cm
Diameter at Root Flare (DRF) [m]:	
Tree Protection Zone (TPZ) [m]:	2
Structural Root Zone (SRZ) [m]:	
Useful Life Expectancy:	11-20 years
Origin:	Exotic
Habitat value:	Low
QTRA Risk Category:	Broadly Acceptable
Observation Comments:	Weed species
Foraging species:	No

Tree Location

Longitude:	115.919548
Latitude:	-31.992307

Photos Street View Map View



Coastal Tea Tree Tree ID #39

Tree Details

Latin Name:	<i>Leptospermum laevigatum</i>
Common Name:	Coastal Tea Tree
Tree Age:	Mature
Health:	Fair
Structure:	Fair
Tree Height (Estimated) [m]:	2
Canopy Spread [m]:	3.5
DBH [cm]:	6
DBH Range:	0-8cm
Diameter at Root Flare (DRF) [m]:	0.1
Tree Protection Zone (TPZ) [m]:	2
Structural Root Zone (SRZ) [m]:	1.26
Useful Life Expectancy:	11-20 years
Origin:	Exotic
Habitat value:	Low
QTRA Risk Category:	Broadly Acceptable
Observation Comments:	Weed species
Foraging species:	No

Tree Location

Longitude:	115.919461
Latitude:	-31.992234

[Photos](#) [Street View](#) [Map View](#)



Woolly Bush Tree ID #40

Tree Details	
Latin Name:	Adenanthis cygnorum
Common Name:	Woolly Bush
Tree Age:	Mature
Health:	Fair
Structure:	Fair
Tree Height (Estimated) [m]:	2
Canopy Spread [m]:	2
DBH [cm]:	5
DBH Range:	0-8cm
Diameter at Root Flare (DRF) [m]:	0.15
Tree Protection Zone (TPZ) [m]:	2
Structural Root Zone (SRZ) [m]:	1.49
Useful Life Expectancy:	11-20 years
Origin:	Exotic
Habitat value:	Low
QTRA Risk Category:	Broadly Acceptable
Observation Comments:	No work required
Foraging species:	No

Tree Location

Longitude: 115.919450

Latitude: -31.992259

[Photos](#) [Street View](#) [Map View](#)



Woolly Bush Tree ID #41

Tree Details	
Latin Name:	Adenanthis cygnorum
Common Name:	Woolly Bush
Tree Age:	Mature
Health:	Fair
Structure:	Fair
Tree Height (Estimated) [m]:	2
Canopy Spread [m]:	4
DBH [cm]:	5
DBH Range:	0-8cm
Diameter at Root Flare (DRF) [m]:	
Tree Protection Zone (TPZ) [m]:	2
Structural Root Zone (SRZ) [m]:	
Useful Life Expectancy:	11-20 years
Origin:	Exotic
Habitat value:	Low
QTRA Risk Category:	Broadly Acceptable
Observation Comments:	No work required
Foraging species:	No

Tree Location

Longitude: 115.919318

Latitude: -31.992177

[Photos](#) [Street View](#) [Map View](#)



Flowering Gum Tree ID #42

Tree Details	
Latin Name:	Corymbia ficifolia
Common Name:	Flowering Gum
Tree Age:	Mature
Health:	Fair
Structure:	Fair
Tree Height (Estimated) [m]:	6
Canopy Spread [m]:	6
DBH [cm]:	50.5
DBH Range:	46-60cm
Diameter at Root Flare (DRF) [m]:	0.56
Tree Protection Zone (TPZ) [m]:	6.06
Structural Root Zone (SRZ) [m]:	2.59
Useful Life Expectancy:	11-20 years
Origin:	Exotic
Habitat value:	Low
QTRA Risk Category:	Broadly Acceptable
Observation Comments:	Uplift to provide 2.5 m clearance above ground level and remove all deadwood over 25 mm in diameter
Foraging species:	No

Tree Location

Longitude: 115.919359

Latitude: -31.992353

[Photos](#) [Street View](#) [Map View](#)



Red Cap Gum Tree ID #43

Tree Details	
Latin Name:	<i>Eucalyptus erythrocorys</i>
Common Name:	Red Cap Gum
Tree Age:	Mature
Health:	Fair
Structure:	Fair
Tree Height (Estimated) [m]:	5
Canopy Spread [m]:	7
DBH [cm]:	25.5
DBH Range:	16-30cm
Diameter at Root Flare (DRF) [m]:	0.38
Tree Protection Zone (TPZ) [m]:	3.06
Structural Root Zone (SRZ) [m]:	2.2
Useful Life Expectancy:	11-20 years
Origin:	Exotic
Habitat value:	Low
QTRA Risk Category:	Broadly Acceptable
Observation Comments:	Uplift to provide 2.5 m clearance above ground level and remove all deadwood over 25mm in diameter
Foraging species:	No

Tree Location

Longitude: 115.919281

Latitude: -31.992268

[Photos](#) [Street View](#) [Map View](#)



Red Cap Gum Tree ID #44

Tree Details

Latin Name:	Eucalyptus erythrocorys
Common Name:	Red Cap Gum
Tree Age:	Mature
Health:	Fair
Structure:	Fair
Tree Height (Estimated) [m]:	4
Canopy Spread [m]:	7
DBH [cm]:	25.5
DBH Range:	16-30cm
Diameter at Root Flare (DRF) [m]:	0.38
Tree Protection Zone (TPZ) [m]:	3.06
Structural Root Zone (SRZ) [m]:	2.2
Useful Life Expectancy:	11-20 years
Origin:	Exotic
Habitat value:	Low
QTRA Risk Category:	Broadly Acceptable
Observation Comments:	Uplift to provide 2.5 m clearance above ground level and remove all deadwood over 25mm in diameter
Foraging species:	No

Tree Location

Longitude:	115.919277
Latitude:	-31.992248

Photos Street View Map View



Coastal Tea Tree Tree ID #45

Tree Details	
Latin Name:	<i>Leptospermum laevigatum</i>
Common Name:	Coastal Tea Tree
Tree Age:	Mature
Health:	Fair
Structure:	Fair
Tree Height (Estimated) [m]:	5
Canopy Spread [m]:	6
DBH [cm]:	5
DBH Range:	0-8cm
Diameter at Root Flare (DRF) [m]:	0.1
Tree Protection Zone (TPZ) [m]:	2
Structural Root Zone (SRZ) [m]:	1.26
Useful Life Expectancy:	11-20 years
Origin:	Exotic
Habitat value:	Low
QTRA Risk Category:	Broadly Acceptable
Observation Comments:	This is a weed species
Foraging species:	No

Tree Location

Longitude: 115.919243

Latitude: -31.992275

[Photos](#) [Street View](#) [Map View](#)



Coastal Tea Tree Tree ID #46

Tree Details

Latin Name:	Leptospermum laevigatum
Common Name:	Coastal Tea Tree
Tree Age:	Mature
Health:	Fair
Structure:	Fair
Tree Height (Estimated) [m]:	4
Canopy Spread [m]:	6
DBH [cm]:	5
DBH Range:	0-8cm
Diameter at Root Flare (DRF) [m]:	0.1
Tree Protection Zone (TPZ) [m]:	2
Structural Root Zone (SRZ) [m]:	1.26
Useful Life Expectancy:	11-20 years
Origin:	Exotic
Habitat value:	Low
QTRA Risk Category:	Broadly Acceptable
Observation Comments:	This is a weed species
Foraging species:	No

Tree Location

Longitude:	115.919201
Latitude:	-31.992242

[Photos](#) [Street View](#) [Map View](#)



Red Cap Gum Tree ID #47

Tree Details	
Latin Name:	Eucalyptus erythrocorys
Common Name:	Red Cap Gum
Tree Age:	Mature
Health:	Fair
Structure:	Fair
Tree Height (Estimated) [m]:	4
Canopy Spread [m]:	5
DBH [cm]:	30.78
DBH Range:	30-45cm
Diameter at Root Flare (DRF) [m]:	0.325
Tree Protection Zone (TPZ) [m]:	3.69
Structural Root Zone (SRZ) [m]:	2.06
Useful Life Expectancy:	11-20 years
Origin:	Exotic
Habitat value:	Low
QTRA Risk Category:	Broadly Acceptable
Observation Comments:	Uplift to provide 2.5 m clearance above ground level and remove all deadwood over 25mm in diameter
Foraging species:	No

Tree Location

Longitude: 115.919231

Latitude: -31.992220

Photos Street View Map View



Coastal Tea Tree Tree ID #48

Tree Details	
Latin Name:	<i>Leptospermum laevigatum</i>
Common Name:	Coastal Tea Tree
Tree Age:	Mature
Health:	Fair
Structure:	Fair
Tree Height (Estimated) [m]:	4
Canopy Spread [m]:	6
DBH [cm]:	5
DBH Range:	0-8cm
Diameter at Root Flare (DRF) [m]:	0.1
Tree Protection Zone (TPZ) [m]:	2
Structural Root Zone (SRZ) [m]:	1.26
Useful Life Expectancy:	11-20 years
Origin:	Exotic
Habitat value:	Low
QTRA Risk Category:	Broadly Acceptable
Observation Comments:	This is a weed species
Foraging species:	No

Tree Location

Longitude: 115.919196

Latitude: -31.992189

[Photos](#) [Street View](#) [Map View](#)



Woolly Bush Tree ID #49

Tree Details	
Latin Name:	<i>Adenanthis cygnorum</i>
Common Name:	Woolly Bush
Tree Age:	Mature
Health:	Fair
Structure:	Poor
Tree Height (Estimated) [m]:	6
Canopy Spread [m]:	7
DBH [cm]:	4
DBH Range:	0-8cm
Diameter at Root Flare (DRF) [m]:	0.1
Tree Protection Zone (TPZ) [m]:	2
Structural Root Zone (SRZ) [m]:	1.26
Useful Life Expectancy:	6-10 years
Origin:	Exotic
Habitat value:	Low
QTRA Risk Category:	Broadly Acceptable
Observation Comments:	This tree is low and sprawling
Foraging species:	No

Tree Location

Longitude: 115.919190

Latitude: -31.992219

[Photos](#) [Street View](#) [Map View](#)



Woolly Bush Tree ID #50

Tree Details	
Latin Name:	Adenanthis cygnorum
Common Name:	Woolly Bush
Tree Age:	Mature
Health:	Fair
Structure:	Poor
Tree Height (Estimated) [m]:	6
Canopy Spread [m]:	7
DBH [cm]:	4
DBH Range:	0-8cm
Diameter at Root Flare (DRF) [m]:	0.1
Tree Protection Zone (TPZ) [m]:	2
Structural Root Zone (SRZ) [m]:	1.26
Useful Life Expectancy:	6-10 years
Origin:	Exotic
Habitat value:	Low
QTRA Risk Category:	Broadly Acceptable
Observation Comments:	This tree is low and sprawling
Foraging species:	No

Tree Location

Longitude: 115.919156

Latitude: -31.992156

[Photos](#) [Street View](#) [Map View](#)



Woolly Bush Tree ID #51

Tree Details

Latin Name:	Adenanthis cygnorum
Common Name:	Woolly Bush
Tree Age:	Mature
Health:	Fair
Structure:	Poor
Tree Height (Estimated) [m]:	6
Canopy Spread [m]:	7
DBH [cm]:	4
DBH Range:	0-8cm
Diameter at Root Flare (DRF) [m]:	0.1
Tree Protection Zone (TPZ) [m]:	2
Structural Root Zone (SRZ) [m]:	1.26
Useful Life Expectancy:	6-10 years
Origin:	Exotic
Habitat value:	Low
QTRA Risk Category:	Broadly Acceptable
Observation Comments:	This tree is low and sprawling
Foraging species:	No

Tree Location

Longitude:	115.919059
Latitude:	-31.992066

[Photos](#) [Street View](#) [Map View](#)



Wooly Bush Tree ID #52

Tree Details	
Latin Name:	Adenanthis cygnorum
Common Name:	Wooly Bush
Tree Age:	Mature
Health:	Fair
Structure:	Poor
Tree Height (Estimated) [m]:	6
Canopy Spread [m]:	7
DBH [cm]:	4
DBH Range:	0-8cm
Diameter at Root Flare (DRF) [m]:	0.1
Tree Protection Zone (TPZ) [m]:	2
Structural Root Zone (SRZ) [m]:	1.26
Useful Life Expectancy:	6-10 years
Origin:	Exotic
Habitat value:	Low
QTRA Risk Category:	Broadly Acceptable
Observation Comments:	This tree is low and sprawling
Foraging species:	No

Tree Location

Longitude: 115.918990

Latitude: -31.992008

[Photos](#) [Street View](#) [Map View](#)



Flowering Gum Tree ID #53

Tree Details

Latin Name:	Corymbia ficifolia
Common Name:	Flowering Gum
Tree Age:	Semi mature
Health:	Fair
Structure:	Fair
Tree Height (Estimated) [m]:	8
Canopy Spread [m]:	9
DBH [cm]:	35.5
DBH Range:	30-45cm
Diameter at Root Flare (DRF) [m]:	0.45
Tree Protection Zone (TPZ) [m]:	4.26
Structural Root Zone (SRZ) [m]:	2.37
Useful Life Expectancy:	40+ years
Origin:	Exotic
Habitat value:	Low
QTRA Risk Category:	Broadly Acceptable
Observation Comments:	Uplift canopy to provide 2 metres clearance above ground level
Foraging species:	No

Tree Location

Longitude:	115.919067
Latitude:	-31.992118

[Photos](#) [Street View](#) [Map View](#)



Grass Tree Tree ID #54

Tree Details

Latin Name:	Xanthorrhoea. Sp
Common Name:	Grass Tree
Tree Age:	Mature
Health:	Fair
Structure:	Fair
Tree Height (Estimated) [m]:	2
Canopy Spread [m]:	2
DBH [cm]:	15
DBH Range:	8-16cm
Diameter at Root Flare (DRF) [m]:	0.15
Tree Protection Zone (TPZ) [m]:	2
Structural Root Zone (SRZ) [m]:	1.49
Useful Life Expectancy:	40+ years
Origin:	Native
Habitat value:	Low
QTRA Risk Category:	Broadly Acceptable
Observation Comments:	No work required
Foraging species:	No

Tree Location

Longitude:	115.919021
Latitude:	-31.992059

[Photos](#) [Street View](#) [Map View](#)



Grass Tree Tree ID #55

Tree Details

Latin Name:	Xanthorrhoea. Sp
Common Name:	Grass Tree
Tree Age:	Mature
Health:	Fair
Structure:	Fair
Tree Height (Estimated) [m]:	1
Canopy Spread [m]:	1.5
DBH [cm]:	10
DBH Range:	8-16cm
Diameter at Root Flare (DRF) [m]:	0.1
Tree Protection Zone (TPZ) [m]:	2
Structural Root Zone (SRZ) [m]:	1.26
Useful Life Expectancy:	40+ years
Origin:	Native
Habitat value:	Low
QTRA Risk Category:	Broadly Acceptable
Observation Comments:	No work required
Foraging species:	No

Tree Location

Longitude:	115.919010
Latitude:	-31.992048

[Photos](#) [Street View](#) [Map View](#)



Geraldton Wax Tree ID #56

Tree Details

Latin Name:	Chamelaucium uncinatum
Common Name:	Geraldton Wax
Tree Age:	Mature
Health:	Fair
Structure:	Fair
Tree Height (Estimated) [m]:	2
Canopy Spread [m]:	6
DBH [cm]:	3
DBH Range:	0-8cm
Diameter at Root Flare (DRF) [m]:	0.15
Tree Protection Zone (TPZ) [m]:	2
Structural Root Zone (SRZ) [m]:	1.49
Useful Life Expectancy:	11-20 years
Origin:	Exotic
Habitat value:	Low
QTRA Risk Category:	Broadly Acceptable
Observation Comments:	Weed species
Foraging species:	No

Tree Location

Longitude:	115.919374
Latitude:	-31.992174

[Photos](#) [Street View](#) [Map View](#)



Geraldton Wax Tree ID #57

Tree Details

Latin Name:	Chamelaucium uncinatum
Common Name:	Geraldton Wax
Tree Age:	Mature
Health:	Fair
Structure:	Fair
Tree Height (Estimated) [m]:	2
Canopy Spread [m]:	-1
DBH [cm]:	8
DBH Range:	8-16cm
Diameter at Root Flare (DRF) [m]:	0.15
Tree Protection Zone (TPZ) [m]:	2
Structural Root Zone (SRZ) [m]:	1.49
Useful Life Expectancy:	11-20 years
Origin:	Exotic
Habitat value:	Low
QTRA Risk Category:	Broadly Acceptable
Observation Comments:	Weed species
Foraging species:	No

Tree Location

Longitude:	115.919279
Latitude:	-31.992111

[Photos](#) [Street View](#) [Map View](#)



Wooly Bush Tree ID #58

Tree Details

Latin Name:	Adenanthis cygnorum
Common Name:	Wooly Bush
Tree Age:	Mature
Health:	Fair
Structure:	Fair
Tree Height (Estimated) [m]:	5
Canopy Spread [m]:	8
DBH [cm]:	5
DBH Range:	0-8cm
Diameter at Root Flare (DRF) [m]:	0.1
Tree Protection Zone (TPZ) [m]:	2
Structural Root Zone (SRZ) [m]:	1.26
Useful Life Expectancy:	11-20 years
Origin:	Exotic
Habitat value:	Low
QTRA Risk Category:	Broadly Acceptable
Observation Comments:	No work required
Foraging species:	No

Tree Location

Longitude:	115.919222
Latitude:	-31.992057

[Photos](#) [Street View](#) [Map View](#)



Geraldton Wax Tree ID #59

Tree Details

Latin Name:	Chamelaucium uncinatum
Common Name:	Geraldton Wax
Tree Age:	Mature
Health:	Fair
Structure:	Fair
Tree Height (Estimated) [m]:	2
Canopy Spread [m]:	2.5
DBH [cm]:	8
DBH Range:	8-16cm
Diameter at Root Flare (DRF) [m]:	0.15
Tree Protection Zone (TPZ) [m]:	2
Structural Root Zone (SRZ) [m]:	1.49
Useful Life Expectancy:	11-20 years
Origin:	Exotic
Habitat value:	Low
QTRA Risk Category:	Broadly Acceptable
Observation Comments:	Weed species
Foraging species:	No

Tree Location

Longitude:	115.919201
Latitude:	-31.992025

[Photos](#) [Street View](#) [Map View](#)



Woolly Bush Tree ID #60

Tree Details	
Latin Name:	Adenanthis cygnorum
Common Name:	Woolly Bush
Tree Age:	Mature
Health:	Fair
Structure:	Fair
Tree Height (Estimated) [m]:	5
Canopy Spread [m]:	7
DBH [cm]:	5
DBH Range:	0-8cm
Diameter at Root Flare (DRF) [m]:	0.1
Tree Protection Zone (TPZ) [m]:	2
Structural Root Zone (SRZ) [m]:	1.26
Useful Life Expectancy:	11-20 years
Origin:	Exotic
Habitat value:	Low
QTRA Risk Category:	Broadly Acceptable
Observation Comments:	No work required
Foraging species:	No

Tree Location

Longitude: 115.919083

Latitude: -31.991921

[Photos](#) [Street View](#) [Map View](#)



Woolly Bush Tree ID #61

Tree Details

Latin Name:	Adenanthis cygnorum
Common Name:	Woolly Bush
Tree Age:	Mature
Health:	Fair
Structure:	Fair
Tree Height (Estimated) [m]:	5
Canopy Spread [m]:	5
DBH [cm]:	5
DBH Range:	0-8cm
Diameter at Root Flare (DRF) [m]:	0.1
Tree Protection Zone (TPZ) [m]:	2
Structural Root Zone (SRZ) [m]:	1.26
Useful Life Expectancy:	11-20 years
Origin:	Exotic
Habitat value:	Low
QTRA Risk Category:	Broadly Acceptable
Observation Comments:	No work required
Foraging species:	No

Tree Location

Longitude:	115.919019
Latitude:	-31.991865

[Photos](#) [Street View](#) [Map View](#)



Geraldton Wax Tree ID #62

Tree Details

Latin Name:	Chamelaucium uncinatum
Common Name:	Geraldton Wax
Tree Age:	Mature
Health:	Fair
Structure:	Fair
Tree Height (Estimated) [m]:	2
Canopy Spread [m]:	5
DBH [cm]:	5
DBH Range:	0-8cm
Diameter at Root Flare (DRF) [m]:	0.1
Tree Protection Zone (TPZ) [m]:	2
Structural Root Zone (SRZ) [m]:	1.26
Useful Life Expectancy:	11-20 years
Origin:	Exotic
Habitat value:	Low
QTRA Risk Category:	Broadly Acceptable
Observation Comments:	Weed species
Foraging species:	No

Tree Location

Longitude:	115.918927
Latitude:	-31.991891

[Photos](#) [Street View](#) [Map View](#)



Woolly Bush Tree ID #63

Tree Details	
Latin Name:	<i>Adenanthis cygnorum</i>
Common Name:	Woolly Bush
Tree Age:	Mature
Health:	Fair
Structure:	Fair
Tree Height (Estimated) [m]:	5
Canopy Spread [m]:	8
DBH [cm]:	5
DBH Range:	0-8cm
Diameter at Root Flare (DRF) [m]:	0.1
Tree Protection Zone (TPZ) [m]:	2
Structural Root Zone (SRZ) [m]:	1.26
Useful Life Expectancy:	11-20 years
Origin:	Exotic
Habitat value:	Low
QTRA Risk Category:	Broadly Acceptable
Observation Comments:	No work required
Foraging species:	No

Tree Location

Longitude: 115.918888

Latitude: -31.991857

[Photos](#) [Street View](#) [Map View](#)



Broad-leaved Paperbark Tree ID #64

Tree Details	
Latin Name:	Melaleuca quinquenervia
Common Name:	Broad-leaved Paperbark
Tree Age:	Mature
Health:	Fair
Structure:	Fair
Tree Height (Estimated) [m]:	11
Canopy Spread [m]:	10
DBH [cm]:	62.03
DBH Range:	60-75cm
Diameter at Root Flare (DRF) [m]:	0.93
Tree Protection Zone (TPZ) [m]:	7.44
Structural Root Zone (SRZ) [m]:	3.21
Useful Life Expectancy:	40+ years
Origin:	Exotic
Habitat value:	Low
QTRA Risk Category:	Broadly Acceptable
Observation Comments:	Uplifting required to provide team leaders clearance above ground level
Foraging species:	No

Tree Location

Longitude: 115.918735

Latitude: -31.991845

[Photos](#) [Street View](#) [Map View](#)



Broad-leaved Paperbark Tree ID #65

Tree Details

Latin Name:	Melaleuca quinquenervia
Common Name:	Broad-leaved Paperbark
Tree Age:	Mature
Health:	Fair
Structure:	Fair
Tree Height (Estimated) [m]:	11
Canopy Spread [m]:	10
DBH [cm]:	62.03
DBH Range:	60-75cm
Diameter at Root Flare (DRF) [m]:	0.93
Tree Protection Zone (TPZ) [m]:	7.44
Structural Root Zone (SRZ) [m]:	3.21
Useful Life Expectancy:	40+ years
Origin:	Exotic
Habitat value:	Low
QTRA Risk Category:	Broadly Acceptable
Observation Comments:	Uplifting required to provide team leaders clearance above ground level
Foraging species:	No

Tree Location

Longitude:	115.918640
Latitude:	-31.991772

[Photos](#) [Street View](#) [Map View](#)

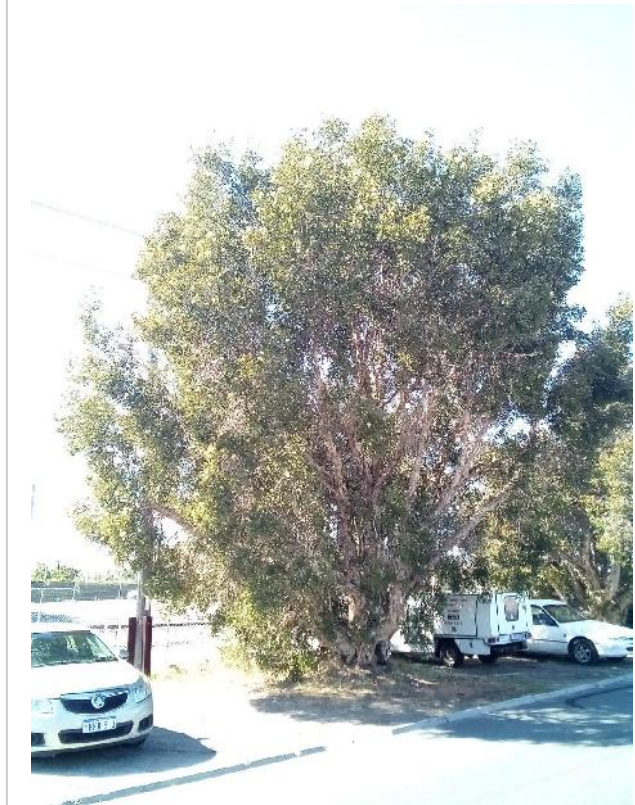

Jarrah Tree ID #66

Tree Details

Latin Name:	Eucalyptus marginata
Common Name:	Jarrah
Tree Age:	Mature
Health:	Fair
Structure:	Poor
Tree Height (Estimated) [m]:	11
Canopy Spread [m]:	8
DBH [cm]:	81.78
DBH Range:	>75cm
Diameter at Root Flare (DRF) [m]:	3
Tree Protection Zone (TPZ) [m]:	9.81
Structural Root Zone (SRZ) [m]:	5.25
Useful Life Expectancy:	40+ years
Origin:	Native
Habitat value:	High
QTRA Risk Category:	Broadly Acceptable
Observation Comments:	No work required
Foraging species:	Yes

Tree Location

Longitude:	115.918352
Latitude:	-31.991301

[Photos](#) [Street View](#) [Map View](#)



Grass Tree Tree ID #67

Tree Details

Latin Name:	Xanthorrhoea. Sp
Common Name:	Grass Tree
Tree Age:	Mature
Health:	Fair
Structure:	Poor
Tree Height (Estimated) [m]:	1
Canopy Spread [m]:	82
DBH [cm]:	10
DBH Range:	8-16cm
Diameter at Root Flare (DRF) [m]:	0.1
Tree Protection Zone (TPZ) [m]:	2
Structural Root Zone (SRZ) [m]:	1.26
Useful Life Expectancy:	40+ years
Origin:	Native
Habitat value:	Low
QTRA Risk Category:	Broadly Acceptable
Observation Comments:	No work required
Foraging species:	No

Tree Location

Longitude:	115.918371
Latitude:	-31.991220

[Photos](#) [Street View](#) [Map View](#)



Grass Tree Tree ID #68

Tree Details

Latin Name:	Xanthorrhoea. Sp
Common Name:	Grass Tree
Tree Age:	Mature
Health:	Fair
Structure:	Poor
Tree Height (Estimated) [m]:	1
Canopy Spread [m]:	1
DBH [cm]:	10
DBH Range:	8-16cm
Diameter at Root Flare (DRF) [m]:	0.1
Tree Protection Zone (TPZ) [m]:	2
Structural Root Zone (SRZ) [m]:	1.26
Useful Life Expectancy:	40+ years
Origin:	Native
Habitat value:	Low
QTRA Risk Category:	Broadly Acceptable
Observation Comments:	No work required
Foraging species:	No

Tree Location

Longitude:	115.918402
Latitude:	-31.991220

[Photos](#) [Street View](#) [Map View](#)



Grass Tree Tree ID #69

Tree Details

Latin Name:	Xanthorrhoea. Sp
Common Name:	Grass Tree
Tree Age:	Mature
Health:	Fair
Structure:	Poor
Tree Height (Estimated) [m]:	1
Canopy Spread [m]:	1
DBH [cm]:	10
DBH Range:	8-16cm
Diameter at Root Flare (DRF) [m]:	0.1
Tree Protection Zone (TPZ) [m]:	2
Structural Root Zone (SRZ) [m]:	1.26
Useful Life Expectancy:	40+ years
Origin:	Native
Habitat value:	Low
QTRA Risk Category:	Broadly Acceptable
Observation Comments:	No work required
Foraging species:	No

Tree Location

Longitude:	115.918390
Latitude:	-31.991208

[Photos](#) [Street View](#) [Map View](#)



Grass Tree Tree ID #70

Tree Details

Latin Name:	Xanthorrhoea. Sp
Common Name:	Grass Tree
Tree Age:	Mature
Health:	Fair
Structure:	Poor
Tree Height (Estimated) [m]:	1
Canopy Spread [m]:	1
DBH [cm]:	10
DBH Range:	8-16cm
Diameter at Root Flare (DRF) [m]:	0.1
Tree Protection Zone (TPZ) [m]:	2
Structural Root Zone (SRZ) [m]:	1.26
Useful Life Expectancy:	40+ years
Origin:	Native
Habitat value:	Low
QTRA Risk Category:	Broadly Acceptable
Observation Comments:	No work required
Foraging species:	No

Tree Location

Longitude:	115.918378
Latitude:	-31.991200

[Photos](#) [Street View](#) [Map View](#)



Flowering Gum Tree ID #71

Tree Details

Latin Name:	Corymbia ficifolia
Common Name:	Flowering Gum
Tree Age:	Semi mature
Health:	Fair
Structure:	Fair
Tree Height (Estimated) [m]:	9
Canopy Spread [m]:	7
DBH [cm]:	50
DBH Range:	46-60cm
Diameter at Root Flare (DRF) [m]:	0.55
Tree Protection Zone (TPZ) [m]:	6
Structural Root Zone (SRZ) [m]:	2.57
Useful Life Expectancy:	40+ years
Origin:	Exotic
Habitat value:	Low
QTRA Risk Category:	Broadly Acceptable
Observation Comments:	No works required
Foraging species:	No

Tree Location

Longitude:	115.918090
Latitude:	-31.991214

[Photos](#) [Street View](#) [Map View](#)



Marri Tree ID #72

Tree Details

Latin Name:	Corymbia calophylla
Common Name:	Marri
Tree Age:	Juvenile
Health:	
Structure:	Fair
Tree Height (Estimated) [m]:	4
Canopy Spread [m]:	2
DBH [cm]:	7.5
DBH Range:	0-8cm
Diameter at Root Flare (DRF) [m]:	0.09
Tree Protection Zone (TPZ) [m]:	2
Structural Root Zone (SRZ) [m]:	1.2
Useful Life Expectancy:	40+ years
Origin:	Native
Habitat value:	Low
QTRA Risk Category:	Broadly Acceptable
Observation Comments:	This tree is a sucker from a remnant stump removal is recommended
Foraging species:	No

Tree Location

Longitude:	115.918063
Latitude:	-31.991143

Photos Street View Map View



Marri Tree ID #73

Tree Details

Latin Name:	Corymbia calophylla
Common Name:	Marri
Tree Age:	Mature
Health:	Good
Structure:	Fair
Tree Height (Estimated) [m]:	17
Canopy Spread [m]:	19
DBH [cm]:	133.5
DBH Range:	>75cm
Diameter at Root Flare (DRF) [m]:	2.33
Tree Protection Zone (TPZ) [m]:	15
Structural Root Zone (SRZ) [m]:	4.72
Useful Life Expectancy:	40+ years
Origin:	Native
Habitat value:	High
QTRA Risk Category:	Broadly Acceptable
Observation Comments:	Good mature specimen Minor uplifting required to provide 2m clearance above ground level
Foraging species:	Yes

Tree Location

Longitude:	115.918167
Latitude:	-31.991085

Photos Street View Map View



Marri Tree ID #74

Tree Details

Latin Name:	Corymbia calophylla
Common Name:	Marri
Tree Age:	Juvenile
Health:	Fair
Structure:	Fair
Tree Height (Estimated) [m]:	6
Canopy Spread [m]:	4
DBH [cm]:	18.3
DBH Range:	16-30cm
Diameter at Root Flare (DRF) [m]:	22.8
Tree Protection Zone (TPZ) [m]:	2.2
Structural Root Zone (SRZ) [m]:	12.3
Useful Life Expectancy:	40+ years
Origin:	Native
Habitat value:	Low
QTRA Risk Category:	Broadly Acceptable
Observation Comments:	Minor uplifting required to provide 2m clearance above ground level
Foraging species:	No

Tree Location

Longitude:	115.918099
Latitude:	-31.991007

Photos Street View Map View



Broad-leaved Paperbark Tree ID #75

Tree Details

Latin Name:	Melaleuca quinquenervia
Common Name:	Broad-leaved Paperbark
Tree Age:	Mature
Health:	Good
Structure:	Fair
Tree Height (Estimated) [m]:	8
Canopy Spread [m]:	6
DBH [cm]:	33
DBH Range:	30-45cm
Diameter at Root Flare (DRF) [m]:	0.44
Tree Protection Zone (TPZ) [m]:	3.96
Structural Root Zone (SRZ) [m]:	2.34
Useful Life Expectancy:	40+ years
Origin:	Exotic
Habitat value:	Low
QTRA Risk Category:	Broadly Acceptable
Observation Comments:	Minor uplifting required to provide 2m clearance above ground level
Foraging species:	No

Tree Location

Longitude:	115.918032
Latitude:	-31.991120

[Photos](#) [Street View](#) [Map View](#)



Geraldton Wax Tree ID #76

Tree Details	
Latin Name:	Chamelaucium uncinatum
Common Name:	Geraldton Wax
Tree Age:	Mature
Health:	Fair
Structure:	Fair
Tree Height (Estimated) [m]:	2
Canopy Spread [m]:	5
DBH [cm]:	5
DBH Range:	0-8cm
Diameter at Root Flare (DRF) [m]:	0.1
Tree Protection Zone (TPZ) [m]:	2
Structural Root Zone (SRZ) [m]:	1.26
Useful Life Expectancy:	20-40 years
Origin:	Exotic
Habitat value:	Low
QTRA Risk Category:	Broadly Acceptable
Observation Comments:	Weed species
Foraging species:	No

Tree Location

Longitude: 115.918098

Latitude: -31.990963

[Photos](#) [Street View](#) [Map View](#)



Woolly Bush Tree ID #77

Tree Details

Latin Name:	Adenanthis cygnorum
Common Name:	Woolly Bush
Tree Age:	Mature
Health:	Fair
Structure:	Fair
Tree Height (Estimated) [m]:	4
Canopy Spread [m]:	5
DBH [cm]:	5
DBH Range:	0-8cm
Diameter at Root Flare (DRF) [m]:	0.1
Tree Protection Zone (TPZ) [m]:	2
Structural Root Zone (SRZ) [m]:	1.26
Useful Life Expectancy:	20-40 years
Origin:	Exotic
Habitat value:	Low
QTRA Risk Category:	Broadly Acceptable
Observation Comments:	Weed species
Foraging species:	No

Tree Location

Longitude:	115.918055
Latitude:	-31.990965

[Photos](#) [Street View](#) [Map View](#)



Woolly Bush Tree ID #78

Tree Details

Latin Name:	Adenanthis cygnorum
Common Name:	Woolly Bush
Tree Age:	Mature
Health:	Fair
Structure:	Fair
Tree Height (Estimated) [m]:	4
Canopy Spread [m]:	5
DBH [cm]:	5
DBH Range:	0-8cm
Diameter at Root Flare (DRF) [m]:	0.1
Tree Protection Zone (TPZ) [m]:	2
Structural Root Zone (SRZ) [m]:	1.26
Useful Life Expectancy:	20-40 years
Origin:	Exotic
Habitat value:	Low
QTRA Risk Category:	Broadly Acceptable
Observation Comments:	Weed species
Foraging species:	No

Tree Location

Longitude:	115.918027
Latitude:	-31.990914

[Photos](#) [Street View](#) [Map View](#)



Geraldton Wax Tree ID #79

Tree Details

Latin Name:	Chamelaucium uncinatum
Common Name:	Geraldton Wax
Tree Age:	Mature
Health:	Fair
Structure:	Fair
Tree Height (Estimated) [m]:	2
Canopy Spread [m]:	5
DBH [cm]:	5
DBH Range:	0-8cm
Diameter at Root Flare (DRF) [m]:	0.1
Tree Protection Zone (TPZ) [m]:	2
Structural Root Zone (SRZ) [m]:	1.26
Useful Life Expectancy:	20-40 years
Origin:	Exotic
Habitat value:	Low
QTRA Risk Category:	Broadly Acceptable
Observation Comments:	Weed species
Foraging species:	No

Tree Location

Longitude:	115.917964
Latitude:	-31.990844

[Photos](#) [Street View](#) [Map View](#)



Olive Tree ID #80

Tree Details

Latin Name:	Olea europaea
Common Name:	Olive
Tree Age:	Semi mature
Health:	Fair
Structure:	Fair
Tree Height (Estimated) [m]:	7
Canopy Spread [m]:	8.5
DBH [cm]:	35
DBH Range:	30-45cm
Diameter at Root Flare (DRF) [m]:	0.5
Tree Protection Zone (TPZ) [m]:	4.2
Structural Root Zone (SRZ) [m]:	2.47
Useful Life Expectancy:	40+ years
Origin:	Exotic
Habitat value:	Low
QTRA Risk Category:	Broadly Acceptable
Observation Comments:	All basil epicormic shoots recommended to be removed and the tree uplifted to 2 m above ground level along with the removal of deadwood over 25 mm in diameter
Foraging species:	No

Tree Location

Longitude:	115.918153
Latitude:	-31.991282

[Photos](#) [Street View](#) [Map View](#)



Flowering Gum Tree ID #81

Tree Details

Latin Name:	Corymbia ficifolia
Common Name:	Flowering Gum
Tree Age:	Semi mature
Health:	Fair
Structure:	Fair
Tree Height (Estimated) [m]:	5
Canopy Spread [m]:	7.5
DBH [cm]:	34.5
DBH Range:	30-45cm
Diameter at Root Flare (DRF) [m]:	0.58
Tree Protection Zone (TPZ) [m]:	4.14
Structural Root Zone (SRZ) [m]:	2.63
Useful Life Expectancy:	40+ years
Origin:	Exotic
Habitat value:	Low
QTRA Risk Category:	Broadly Acceptable
Observation Comments:	
Foraging species:	No

Tree Location

Longitude:	115.917841
Latitude:	-31.990890

[Photos](#) [Street View](#) [Map View](#)



Wooly Bush Tree ID #82

Tree Details	
Latin Name:	<i>Adenanthis cygnorum</i>
Common Name:	Wooly Bush
Tree Age:	Semi mature
Health:	Fair
Structure:	Fair
Tree Height (Estimated) [m]:	5
Canopy Spread [m]:	5
DBH [cm]:	6
DBH Range:	0-8cm
Diameter at Root Flare (DRF) [m]:	0.15
Tree Protection Zone (TPZ) [m]:	2
Structural Root Zone (SRZ) [m]:	1.49
Useful Life Expectancy:	40+ years
Origin:	Exotic
Habitat value:	Low
QTRA Risk Category:	Broadly Acceptable
Observation Comments:	Remove the vegetation around this shrub
Foraging species:	No

Tree Location

Longitude: 115.917899

Latitude: -31.990854

[Photos](#) [Street View](#) [Map View](#)



Olive Tree ID #83

Tree Details

Latin Name:	Olea europaea
Common Name:	Olive
Tree Age:	Semi mature
Health:	Fair
Structure:	Fair
Tree Height (Estimated) [m]:	5
Canopy Spread [m]:	5
DBH [cm]:	19
DBH Range:	16-30cm
Diameter at Root Flare (DRF) [m]:	0.32
Tree Protection Zone (TPZ) [m]:	2.28
Structural Root Zone (SRZ) [m]:	2.05
Useful Life Expectancy:	40+ years
Origin:	Exotic
Habitat value:	Low
QTRA Risk Category:	Broadly Acceptable
Observation Comments:	Uplift to provide 2 metres clearance above ground level
Foraging species:	No

Tree Location

Longitude:	115.917799
Latitude:	-31.990824

[Photos](#) [Street View](#) [Map View](#)



Broad-leaved Paperbark Tree ID #84

Tree Details

Latin Name:	Melaleuca quinquenervia
Common Name:	Broad-leaved Paperbark
Tree Age:	Semi mature
Health:	Fair
Structure:	Fair
Tree Height (Estimated) [m]:	6
Canopy Spread [m]:	8.5
DBH [cm]:	40
DBH Range:	30-45cm
Diameter at Root Flare (DRF) [m]:	0.65
Tree Protection Zone (TPZ) [m]:	4.8
Structural Root Zone (SRZ) [m]:	2.76
Useful Life Expectancy:	40+ years
Origin:	Exotic
Habitat value:	Low
QTRA Risk Category:	Broadly Acceptable
Observation Comments:	Lifting required to provide 2 m of clearance above ground level
Foraging species:	No

Tree Location

Longitude: 115.917764

Latitude: -31.990768

[Photos](#) [Street View](#) [Map View](#)



Olive Tree ID #85

Tree Details

Latin Name:	Olea europaea
Common Name:	Olive
Tree Age:	Semi mature
Health:	Fair
Structure:	Fair
Tree Height (Estimated) [m]:	5
Canopy Spread [m]:	5
DBH [cm]:	17
DBH Range:	16-30cm
Diameter at Root Flare (DRF) [m]:	0.33
Tree Protection Zone (TPZ) [m]:	2.04
Structural Root Zone (SRZ) [m]:	2.08
Useful Life Expectancy:	40+ years
Origin:	Exotic
Habitat value:	Low
QTRA Risk Category:	Broadly Acceptable
Observation Comments:	Uplift to provide 2 metres clearance above ground level
Foraging species:	No

Tree Location

Longitude: 115.917730

Latitude: -31.990703

[Photos](#) [Street View](#) [Map View](#)



Olive Tree ID #86

Tree Details

Latin Name:	Olea europaea
Common Name:	Olive
Tree Age:	Semi mature
Health:	Fair
Structure:	Fair
Tree Height (Estimated) [m]:	5
Canopy Spread [m]:	5
DBH [cm]:	57.79
DBH Range:	46-60cm
Diameter at Root Flare (DRF) [m]:	1.54
Tree Protection Zone (TPZ) [m]:	6.93
Structural Root Zone (SRZ) [m]:	3.97
Useful Life Expectancy:	40+ years
Origin:	Exotic
Habitat value:	Low
QTRA Risk Category:	Broadly Acceptable
Observation Comments:	Uplift to provide 2 metres clearance above ground level
Foraging species:	No

Tree Location

Longitude:	115.917647
Latitude:	-31.990579

Photos Street View Map View



Woolly Bush Tree ID #87

Tree Details	
Latin Name:	Adenanthis cygnorum
Common Name:	Woolly Bush
Tree Age:	Semi mature
Health:	Fair
Structure:	Fair
Tree Height (Estimated) [m]:	1
Canopy Spread [m]:	3
DBH [cm]:	2
DBH Range:	0-8cm
Diameter at Root Flare (DRF) [m]:	0.1
Tree Protection Zone (TPZ) [m]:	2
Structural Root Zone (SRZ) [m]:	1.26
Useful Life Expectancy:	20-40 years
Origin:	Exotic
Habitat value:	Low
QTRA Risk Category:	Broadly Acceptable
Observation Comments:	
Foraging species:	No

Tree Location

Longitude: 115.917881

Latitude: -31.990736

[Photos](#) [Street View](#) [Map View](#)



Geraldton Wax Tree ID #88

Tree Details

Latin Name:	Chamelaucium uncinatum
Common Name:	Geraldton Wax
Tree Age:	Semi mature
Health:	Fair
Structure:	Fair
Tree Height (Estimated) [m]:	3
Canopy Spread [m]:	10
DBH [cm]:	2
DBH Range:	0-8cm
Diameter at Root Flare (DRF) [m]:	0.1
Tree Protection Zone (TPZ) [m]:	2
Structural Root Zone (SRZ) [m]:	1.26
Useful Life Expectancy:	20-40 years
Origin:	Exotic
Habitat value:	Low
QTRA Risk Category:	Broadly Acceptable
Observation Comments:	Weed species
Foraging species:	No

Tree Location

Longitude:	115.917956
Latitude:	-31.990675

[Photos](#) [Street View](#) [Map View](#)



Zamia Tree ID #89

Tree Details	
Latin Name:	Macrozamia riedlei
Common Name:	Zamia
Tree Age:	Semi mature
Health:	Fair
Structure:	Fair
Tree Height (Estimated) [m]:	2
Canopy Spread [m]:	2
DBH [cm]:	10
DBH Range:	8-16cm
Diameter at Root Flare (DRF) [m]:	0.1
Tree Protection Zone (TPZ) [m]:	2
Structural Root Zone (SRZ) [m]:	1.26
Useful Life Expectancy:	20-40 years
Origin:	Native
Habitat value:	Low
QTRA Risk Category:	
Observation Comments:	
Foraging species:	No

Tree Location

Longitude: 115.917928

Latitude: -31.990696

[Photos](#) [Street View](#) [Map View](#)



Grass Tree Tree ID #90

Tree Details

Latin Name:	Xanthorrhoea. Sp
Common Name:	Grass Tree
Tree Age:	Semi mature
Health:	Fair
Structure:	Fair
Tree Height (Estimated) [m]:	2
Canopy Spread [m]:	2
DBH [cm]:	15
DBH Range:	8-16cm
Diameter at Root Flare (DRF) [m]:	0.15
Tree Protection Zone (TPZ) [m]:	2
Structural Root Zone (SRZ) [m]:	1.49
Useful Life Expectancy:	20-40 years
Origin:	Native
Habitat value:	Low
QTRA Risk Category:	
Observation Comments:	
Foraging species:	No

Tree Location

Longitude:	115.917869
Latitude:	-31.990573

[Photos](#) [Street View](#) [Map View](#)



Grass Tree Tree ID #91

Tree Details

Latin Name:	Xanthorrhoea. Sp
Common Name:	Grass Tree
Tree Age:	Semi mature
Health:	Fair
Structure:	Fair
Tree Height (Estimated) [m]:	2
Canopy Spread [m]:	2
DBH [cm]:	15
DBH Range:	8-16cm
Diameter at Root Flare (DRF) [m]:	0.15
Tree Protection Zone (TPZ) [m]:	2
Structural Root Zone (SRZ) [m]:	1.49
Useful Life Expectancy:	20-40 years
Origin:	Native
Habitat value:	Low
QTRA Risk Category:	Broadly Acceptable
Observation Comments:	
Foraging species:	No

Tree Location

Longitude:	115.917848
Latitude:	-31.990551

[Photos](#) [Street View](#) [Map View](#)



Grass Tree Tree ID #92

Tree Details

Latin Name:	Xanthorrhoea. Sp
Common Name:	Grass Tree
Tree Age:	Semi mature
Health:	Fair
Structure:	Fair
Tree Height (Estimated) [m]:	2
Canopy Spread [m]:	2
DBH [cm]:	15
DBH Range:	8-16cm
Diameter at Root Flare (DRF) [m]:	0.15
Tree Protection Zone (TPZ) [m]:	2
Structural Root Zone (SRZ) [m]:	1.49
Useful Life Expectancy:	20-40 years
Origin:	Native
Habitat value:	Low
QTRA Risk Category:	Broadly Acceptable
Observation Comments:	
Foraging species:	No

Tree Location

Longitude:	115.917840
Latitude:	-31.990540

[Photos](#) [Street View](#) [Map View](#)



Grass Tree Tree ID #93

Tree Details

Latin Name:	Xanthorrhoea. Sp
Common Name:	Grass Tree
Tree Age:	Semi mature
Health:	Fair
Structure:	Fair
Tree Height (Estimated) [m]:	3
Canopy Spread [m]:	8
DBH [cm]:	5
DBH Range:	0-8cm
Diameter at Root Flare (DRF) [m]:	0.1
Tree Protection Zone (TPZ) [m]:	2
Structural Root Zone (SRZ) [m]:	1.26
Useful Life Expectancy:	20-40 years
Origin:	Native
Habitat value:	Low
QTRA Risk Category:	Broadly Acceptable
Observation Comments:	Weed species
Foraging species:	No

Tree Location

Longitude:	115.917814
Latitude:	-31.990485

[Photos](#) [Street View](#) [Map View](#)



Marri Tree ID #94

Tree Details

Latin Name:	Corymbia calophylla
Common Name:	Marri
Tree Age:	Semi mature
Health:	Fair
Structure:	Fair
Tree Height (Estimated) [m]:	5
Canopy Spread [m]:	5.5
DBH [cm]:	26.7
DBH Range:	16-30cm
Diameter at Root Flare (DRF) [m]:	0.374
Tree Protection Zone (TPZ) [m]:	3.2
Structural Root Zone (SRZ) [m]:	2.19
Useful Life Expectancy:	20-40 years
Origin:	Native
Habitat value:	Low
QTRA Risk Category:	Broadly Acceptable
Observation Comments:	Minor uplifting required to provide 2M clearance above ground level
Foraging species:	No

Tree Location

Longitude:	115.917803
Latitude:	-31.990624

Photos Street View Map View



Marri Tree ID #95

Tree Details

Latin Name:	Corymbia calophylla
Common Name:	Marri
Tree Age:	Semi mature
Health:	Fair
Structure:	Fair
Tree Height (Estimated) [m]:	13
Canopy Spread [m]:	12
DBH [cm]:	71
DBH Range:	60-75cm
Diameter at Root Flare (DRF) [m]:	0.81
Tree Protection Zone (TPZ) [m]:	8.52
Structural Root Zone (SRZ) [m]:	3.03
Useful Life Expectancy:	20-40 years
Origin:	Native
Habitat value:	High
QTRA Risk Category:	Broadly Acceptable
Observation Comments:	Minor uplifting required to provide 2M clearance above ground level
Foraging species:	Yes

Tree Location

Longitude:	115.917784
Latitude:	-31.990589

Photos Street View Map View



WA Peppermint Tree ID #96

Tree Details	
Latin Name:	<i>Agonis flexuosa</i>
Common Name:	WA Peppermint
Tree Age:	Semi mature
Health:	Fair
Structure:	Fair
Tree Height (Estimated) [m]:	7
Canopy Spread [m]:	8
DBH [cm]:	57.65
DBH Range:	46-60cm
Diameter at Root Flare (DRF) [m]:	1
Tree Protection Zone (TPZ) [m]:	6.92
Structural Root Zone (SRZ) [m]:	3.31
Useful Life Expectancy:	20-40 years
Origin:	Exotic
Habitat value:	Low
QTRA Risk Category:	Broadly Acceptable
Observation Comments:	Minor uplifting required to provide 2M clearance above ground level
Foraging species:	No

Tree Location

Longitude: 115.917700

Latitude: -31.990479

[Photos](#) [Street View](#) [Map View](#)



Grass Tree Tree ID #97

Tree Details

Latin Name:	Xanthorrhoea. Sp
Common Name:	Grass Tree
Tree Age:	Semi mature
Health:	Fair
Structure:	Fair
Tree Height (Estimated) [m]:	1
Canopy Spread [m]:	2
DBH [cm]:	15
DBH Range:	8-16cm
Diameter at Root Flare (DRF) [m]:	0.15
Tree Protection Zone (TPZ) [m]:	2
Structural Root Zone (SRZ) [m]:	1.49
Useful Life Expectancy:	20-40 years
Origin:	Native
Habitat value:	Low
QTRA Risk Category:	
Observation Comments:	
Foraging species:	No

Tree Location

Longitude:	115.917660
Latitude:	-31.990406

[Photos](#) [Street View](#) [Map View](#)



Grass Tree Tree ID #98

Tree Details

Latin Name:	Xanthorrhoea. Sp
Common Name:	Grass Tree
Tree Age:	Semi mature
Health:	Fair
Structure:	Fair
Tree Height (Estimated) [m]:	1
Canopy Spread [m]:	2
DBH [cm]:	15
DBH Range:	8-16cm
Diameter at Root Flare (DRF) [m]:	0.15
Tree Protection Zone (TPZ) [m]:	2
Structural Root Zone (SRZ) [m]:	1.49
Useful Life Expectancy:	20-40 years
Origin:	Native
Habitat value:	Low
QTRA Risk Category:	Broadly Acceptable
Observation Comments:	
Foraging species:	No

Tree Location

Longitude: 115.917646

Latitude: -31.990396

Photos Street View Map View

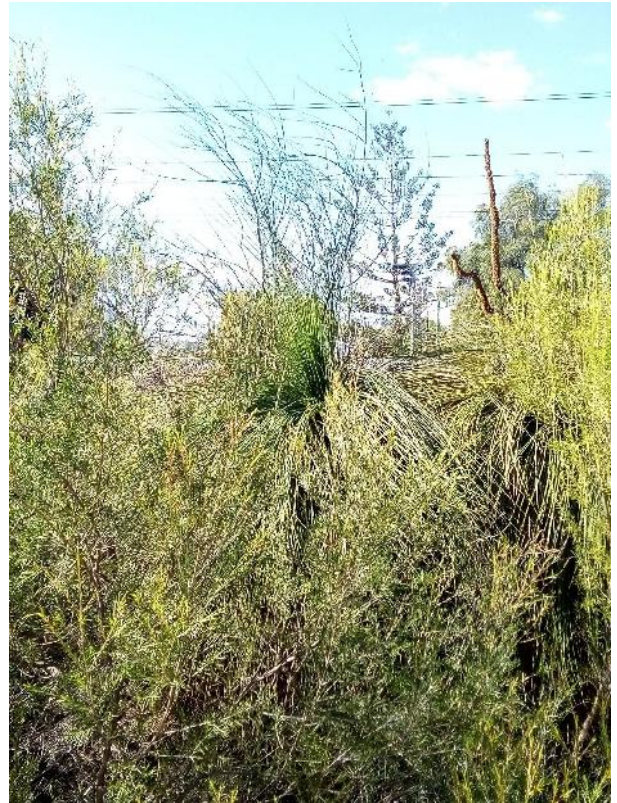

Geraldton Wax Tree ID #99

Tree Details

Latin Name:	Chamelaucium uncinatum
Common Name:	Geraldton Wax
Tree Age:	Semi mature
Health:	Fair
Structure:	Fair
Tree Height (Estimated) [m]:	2
Canopy Spread [m]:	2
DBH [cm]:	5
DBH Range:	0-8cm
Diameter at Root Flare (DRF) [m]:	0.1
Tree Protection Zone (TPZ) [m]:	2
Structural Root Zone (SRZ) [m]:	1.26
Useful Life Expectancy:	20-40 years
Origin:	Exotic
Habitat value:	Low
QTRA Risk Category:	Broadly Acceptable
Observation Comments:	Weed species
Foraging species:	No

Tree Location

Longitude:	115.917643
Latitude:	-31.990368

[Photos](#) [Street View](#) [Map View](#)



Flowering Gum Tree ID #100

Tree Details	
Latin Name:	Corymbia ficifolia
Common Name:	Flowering Gum
Tree Age:	Semi mature
Health:	Fair
Structure:	Fair
Tree Height (Estimated) [m]:	7
Canopy Spread [m]:	10
DBH [cm]:	41
DBH Range:	30-45cm
Diameter at Root Flare (DRF) [m]:	45.5
Tree Protection Zone (TPZ) [m]:	4.92
Structural Root Zone (SRZ) [m]:	16.45
Useful Life Expectancy:	40+ years
Origin:	Exotic
Habitat value:	Medium
QTRA Risk Category:	Broadly Acceptable
Observation Comments:	Uplift canopy to provide 2m clearance above ground level
Foraging species:	No

Tree Location

Longitude: 115.917615

Latitude: -31.990524

Photos Street View Map View



Olive Tree ID #101

Tree Details

Latin Name:	Olea europaea
Common Name:	Olive
Tree Age:	Semi mature
Health:	Fair
Structure:	Fair
Tree Height (Estimated) [m]:	5
Canopy Spread [m]:	6
DBH [cm]:	18.5
DBH Range:	16-30cm
Diameter at Root Flare (DRF) [m]:	0.325
Tree Protection Zone (TPZ) [m]:	2.22
Structural Root Zone (SRZ) [m]:	2.06
Useful Life Expectancy:	20-40 years
Origin:	Exotic
Habitat value:	Low
QTRA Risk Category:	Broadly Acceptable
Observation Comments:	Minor uplifting required to provide 2 metres clearance from level and remove basil shoots
Foraging species:	No

Tree Location

Longitude:	115.917585
Latitude:	-31.990473

[Photos](#) [Street View](#) [Map View](#)



Olive Tree ID #102

Tree Details

Latin Name:	Olea europaea
Common Name:	Olive
Tree Age:	Semi mature
Health:	Fair
Structure:	Fair
Tree Height (Estimated) [m]:	7
Canopy Spread [m]:	9
DBH [cm]:	172.13
DBH Range:	>75cm
Diameter at Root Flare (DRF) [m]:	0.4
Tree Protection Zone (TPZ) [m]:	15
Structural Root Zone (SRZ) [m]:	2.25
Useful Life Expectancy:	40+ years
Origin:	Exotic
Habitat value:	Low
QTRA Risk Category:	Broadly Acceptable
Observation Comments:	Uplift to provide 2 metres clearance above ground level
Foraging species:	No

Tree Location

Longitude:	115.917518
Latitude:	-31.990327

[Photos](#) [Street View](#) [Map View](#)



Grass Tree Tree ID #103

Tree Details

Latin Name:	Xanthorrhoea. Sp
Common Name:	Grass Tree
Tree Age:	Semi mature
Health:	Fair
Structure:	Fair
Tree Height (Estimated) [m]:	1
Canopy Spread [m]:	1.5
DBH [cm]:	15
DBH Range:	8-16cm
Diameter at Root Flare (DRF) [m]:	0.15
Tree Protection Zone (TPZ) [m]:	2
Structural Root Zone (SRZ) [m]:	1.49
Useful Life Expectancy:	40+ years
Origin:	Native
Habitat value:	Low
QTRA Risk Category:	Broadly Acceptable
Observation Comments:	
Foraging species:	No

Tree Location

Longitude:	115.917516
Latitude:	-31.990212

[Photos](#) [Street View](#) [Map View](#)

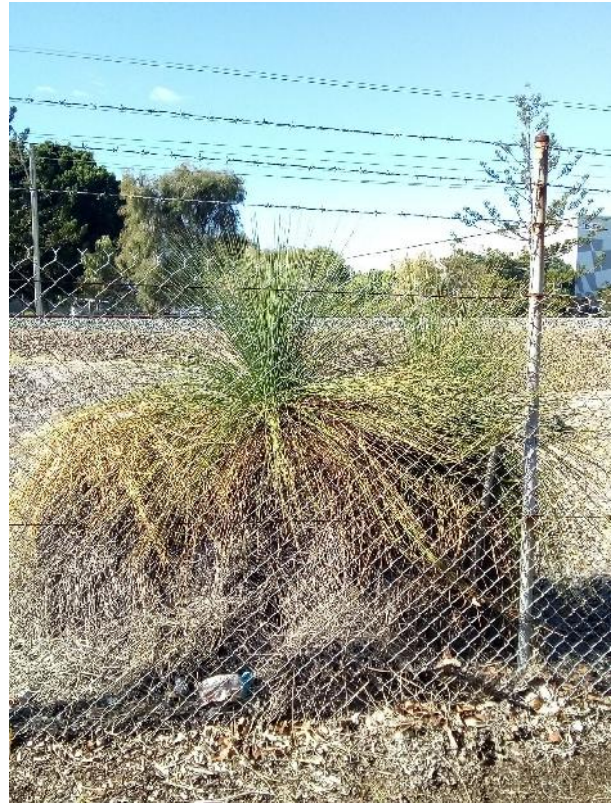

Grass Tree Tree ID #104

Tree Details

Latin Name:	Xanthorrhoea. Sp
Common Name:	Grass Tree
Tree Age:	Semi mature
Health:	Fair
Structure:	Fair
Tree Height (Estimated) [m]:	1
Canopy Spread [m]:	1.5
DBH [cm]:	15
DBH Range:	8-16cm
Diameter at Root Flare (DRF) [m]:	0.15
Tree Protection Zone (TPZ) [m]:	2
Structural Root Zone (SRZ) [m]:	1.49
Useful Life Expectancy:	40+ years
Origin:	Native
Habitat value:	Low
QTRA Risk Category:	Broadly Acceptable
Observation Comments:	
Foraging species:	No

Tree Location

Longitude:	115.917505
Latitude:	-31.990201

[Photos](#) [Street View](#) [Map View](#)



Grass Tree Tree ID #105

Tree Details

Latin Name:	Xanthorrhoea. Sp
Common Name:	Grass Tree
Tree Age:	Semi mature
Health:	Fair
Structure:	Fair
Tree Height (Estimated) [m]:	1
Canopy Spread [m]:	1.5
DBH [cm]:	15
DBH Range:	8-16cm
Diameter at Root Flare (DRF) [m]:	0.15
Tree Protection Zone (TPZ) [m]:	2
Structural Root Zone (SRZ) [m]:	1.49
Useful Life Expectancy:	40+ years
Origin:	Native
Habitat value:	Low
QTRA Risk Category:	Broadly Acceptable
Observation Comments:	
Foraging species:	No

Tree Location

Longitude:	115.917467
Latitude:	-31.990242

[Photos](#) [Street View](#) [Map View](#)



Geraldton Wax Tree ID #106

Tree Details

Latin Name:	Chamelaucium uncinatum
Common Name:	Geraldton Wax
Tree Age:	Semi mature
Health:	Fair
Structure:	Fair
Tree Height (Estimated) [m]:	1
Canopy Spread [m]:	3
DBH [cm]:	15
DBH Range:	8-16cm
Diameter at Root Flare (DRF) [m]:	0.15
Tree Protection Zone (TPZ) [m]:	2
Structural Root Zone (SRZ) [m]:	1.49
Useful Life Expectancy:	20-40 years
Origin:	Exotic
Habitat value:	Low
QTRA Risk Category:	Broadly Acceptable
Observation Comments:	Weed species
Foraging species:	No

Tree Location

Longitude:	115.917481
Latitude:	-31.990272

[Photos](#) [Street View](#) [Map View](#)



Grass Tree Tree ID #107

Tree Details

Latin Name:	Xanthorrhoea. Sp
Common Name:	Grass Tree
Tree Age:	Semi mature
Health:	Fair
Structure:	Fair
Tree Height (Estimated) [m]:	1
Canopy Spread [m]:	1.5
DBH [cm]:	15
DBH Range:	8-16cm
Diameter at Root Flare (DRF) [m]:	0.15
Tree Protection Zone (TPZ) [m]:	2
Structural Root Zone (SRZ) [m]:	1.49
Useful Life Expectancy:	40+ years
Origin:	Native
Habitat value:	Low
QTRA Risk Category:	Broadly Acceptable
Observation Comments:	
Foraging species:	No

Tree Location

Longitude:	115.917465
Latitude:	-31.990174

[Photos](#) [Street View](#) [Map View](#)

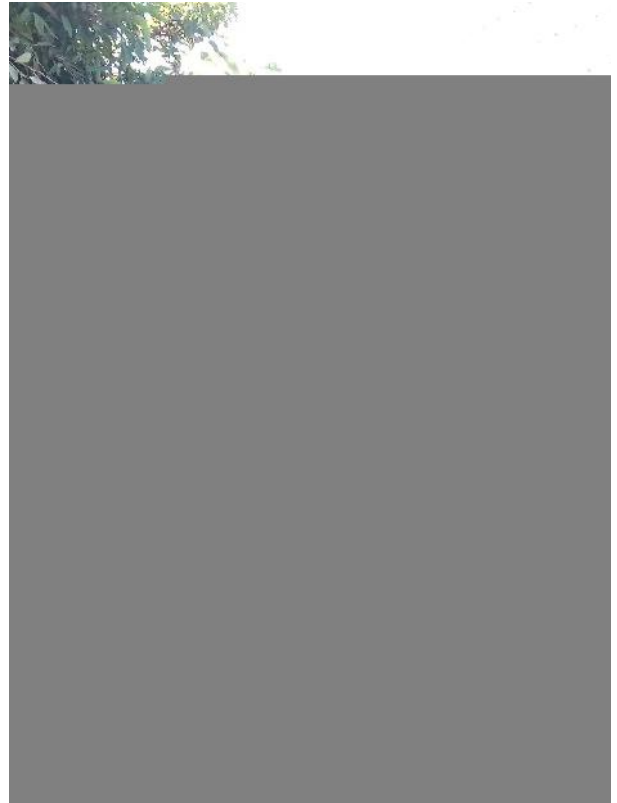

Grass Tree Tree ID #108

Tree Details

Latin Name:	Xanthorrhoea. Sp
Common Name:	Grass Tree
Tree Age:	Semi mature
Health:	Fair
Structure:	Fair
Tree Height (Estimated) [m]:	1
Canopy Spread [m]:	1.5
DBH [cm]:	15
DBH Range:	8-16cm
Diameter at Root Flare (DRF) [m]:	0.15
Tree Protection Zone (TPZ) [m]:	2
Structural Root Zone (SRZ) [m]:	1.49
Useful Life Expectancy:	40+ years
Origin:	Native
Habitat value:	Low
QTRA Risk Category:	Broadly Acceptable
Observation Comments:	
Foraging species:	No

Tree Location

Longitude:	115.917458
Latitude:	-31.990133

[Photos](#) [Street View](#) [Map View](#)



Grass Tree Tree ID #109

Tree Details

Latin Name:	Xanthorrhoea. Sp
Common Name:	Grass Tree
Tree Age:	Semi mature
Health:	Fair
Structure:	Fair
Tree Height (Estimated) [m]:	1
Canopy Spread [m]:	1.5
DBH [cm]:	15
DBH Range:	8-16cm
Diameter at Root Flare (DRF) [m]:	0.15
Tree Protection Zone (TPZ) [m]:	2
Structural Root Zone (SRZ) [m]:	1.49
Useful Life Expectancy:	40+ years
Origin:	Native
Habitat value:	Low
QTRA Risk Category:	Broadly Acceptable
Observation Comments:	
Foraging species:	No

Tree Location

Longitude:	115.917444
Latitude:	-31.990127

[Photos](#) [Street View](#) [Map View](#)



Flowering Gum Tree ID #110

Tree Details

Latin Name:	Corymbia ficifolia
Common Name:	Flowering Gum
Tree Age:	Semi mature
Health:	Fair
Structure:	Fair
Tree Height (Estimated) [m]:	5
Canopy Spread [m]:	8
DBH [cm]:	30.92
DBH Range:	30-45cm
Diameter at Root Flare (DRF) [m]:	0.46
Tree Protection Zone (TPZ) [m]:	3.71
Structural Root Zone (SRZ) [m]:	2.39
Useful Life Expectancy:	20-40 years
Origin:	Exotic
Habitat value:	Low
QTRA Risk Category:	Broadly Acceptable
Observation Comments:	Uplifting required to provide metres above ground level.
Foraging species:	No

Tree Location

Longitude:	115.917429
Latitude:	-31.990172

[Photos](#) [Street View](#) [Map View](#)



Grass Tree Tree ID #111

Tree Details

Latin Name:	Xanthorrhoea. Sp
Common Name:	Grass Tree
Tree Age:	Semi mature
Health:	Fair
Structure:	Fair
Tree Height (Estimated) [m]:	1
Canopy Spread [m]:	1.5
DBH [cm]:	15
DBH Range:	8-16cm
Diameter at Root Flare (DRF) [m]:	0.15
Tree Protection Zone (TPZ) [m]:	2
Structural Root Zone (SRZ) [m]:	1.49
Useful Life Expectancy:	40+ years
Origin:	Native
Habitat value:	Low
QTRA Risk Category:	Broadly Acceptable
Observation Comments:	
Foraging species:	No

Tree Location

Longitude:	115.917426
Latitude:	-31.990134

[Photos](#) [Street View](#) [Map View](#)



Grass Tree Tree ID #112

Tree Details

Latin Name:	Xanthorrhoea. Sp
Common Name:	Grass Tree
Tree Age:	Semi mature
Health:	Fair
Structure:	Fair
Tree Height (Estimated) [m]:	1
Canopy Spread [m]:	1.5
DBH [cm]:	15
DBH Range:	8-16cm
Diameter at Root Flare (DRF) [m]:	0.15
Tree Protection Zone (TPZ) [m]:	2
Structural Root Zone (SRZ) [m]:	1.49
Useful Life Expectancy:	40+ years
Origin:	Native
Habitat value:	Low
QTRA Risk Category:	Broadly Acceptable
Observation Comments:	
Foraging species:	No

Tree Location

Longitude:	115.917422
Latitude:	-31.990114

[Photos](#) [Street View](#) [Map View](#)



Grass Tree Tree ID #113

Tree Details

Latin Name:	Xanthorrhoea. Sp
Common Name:	Grass Tree
Tree Age:	Semi mature
Health:	Fair
Structure:	Fair
Tree Height (Estimated) [m]:	1
Canopy Spread [m]:	1.5
DBH [cm]:	15
DBH Range:	8-16cm
Diameter at Root Flare (DRF) [m]:	0.15
Tree Protection Zone (TPZ) [m]:	2
Structural Root Zone (SRZ) [m]:	1.49
Useful Life Expectancy:	40+ years
Origin:	Native
Habitat value:	Low
QTRA Risk Category:	Broadly Acceptable
Observation Comments:	
Foraging species:	No

Tree Location

Longitude:	115.917413
Latitude:	-31.990111

[Photos](#) [Street View](#) [Map View](#)



Grass Tree Tree ID #114

Tree Details	
Latin Name:	Xanthorrhoea. Sp
Common Name:	Grass Tree
Tree Age:	Semi mature
Health:	Fair
Structure:	Fair
Tree Height (Estimated) [m]:	1
Canopy Spread [m]:	1.5
DBH [cm]:	15
DBH Range:	8-16cm
Diameter at Root Flare (DRF) [m]:	0.15
Tree Protection Zone (TPZ) [m]:	2
Structural Root Zone (SRZ) [m]:	1.49
Useful Life Expectancy:	40+ years
Origin:	Native
Habitat value:	Low
QTRA Risk Category:	Broadly Acceptable
Observation Comments:	
Foraging species:	No

Tree Location

Longitude: 115.917395

Latitude: -31.990115

[Photos](#) [Street View](#) [Map View](#)



Grass Tree Tree ID #115

Tree Details	
Latin Name:	Xanthorrhoea. Sp
Common Name:	Grass Tree
Tree Age:	Semi mature
Health:	Fair
Structure:	Fair
Tree Height (Estimated) [m]:	1
Canopy Spread [m]:	1.5
DBH [cm]:	15
DBH Range:	8-16cm
Diameter at Root Flare (DRF) [m]:	0.15
Tree Protection Zone (TPZ) [m]:	2
Structural Root Zone (SRZ) [m]:	1.49
Useful Life Expectancy:	40+ years
Origin:	Native
Habitat value:	Low
QTRA Risk Category:	Broadly Acceptable
Observation Comments:	
Foraging species:	No

Tree Location

Longitude: 115.917393

Latitude: -31.990126

[Photos](#) [Street View](#) [Map View](#)



Grass Tree Tree ID #116

Tree Details

Latin Name:	Xanthorrhoea. Sp
Common Name:	Grass Tree
Tree Age:	Semi mature
Health:	Fair
Structure:	Fair
Tree Height (Estimated) [m]:	1
Canopy Spread [m]:	1.5
DBH [cm]:	15
DBH Range:	8-16cm
Diameter at Root Flare (DRF) [m]:	0.15
Tree Protection Zone (TPZ) [m]:	2
Structural Root Zone (SRZ) [m]:	1.49
Useful Life Expectancy:	40+ years
Origin:	Native
Habitat value:	Low
QTRA Risk Category:	Broadly Acceptable
Observation Comments:	
Foraging species:	No

Tree Location

Longitude:	115.917382
Latitude:	-31.990120

[Photos](#) [Street View](#) [Map View](#)



Grass Tree Tree ID #117

Tree Details

Latin Name:	Xanthorrhoea. Sp
Common Name:	Grass Tree
Tree Age:	Semi mature
Health:	Fair
Structure:	Fair
Tree Height (Estimated) [m]:	1
Canopy Spread [m]:	1.5
DBH [cm]:	15
DBH Range:	8-16cm
Diameter at Root Flare (DRF) [m]:	0.15
Tree Protection Zone (TPZ) [m]:	2
Structural Root Zone (SRZ) [m]:	1.49
Useful Life Expectancy:	40+ years
Origin:	Native
Habitat value:	Low
QTRA Risk Category:	Broadly Acceptable
Observation Comments:	
Foraging species:	No

Tree Location

Longitude: 115.917445

Latitude: -31.990066

[Photos](#) [Street View](#) [Map View](#)



Grass Tree Tree ID #118

Tree Details

Latin Name:	Xanthorrhoea. Sp
Common Name:	Grass Tree
Tree Age:	Semi mature
Health:	Fair
Structure:	Fair
Tree Height (Estimated) [m]:	1
Canopy Spread [m]:	1.5
DBH [cm]:	15
DBH Range:	8-16cm
Diameter at Root Flare (DRF) [m]:	0.15
Tree Protection Zone (TPZ) [m]:	2
Structural Root Zone (SRZ) [m]:	1.49
Useful Life Expectancy:	40+ years
Origin:	Native
Habitat value:	Low
QTRA Risk Category:	Broadly Acceptable
Observation Comments:	
Foraging species:	No

Tree Location

Longitude:	115.917451
Latitude:	-31.990071

[Photos](#) [Street View](#) [Map View](#)



Geraldton Wax Tree ID #119

Tree Details

Latin Name:	Chamelaucium uncinatum
Common Name:	Geraldton Wax
Tree Age:	Semi mature
Health:	Fair
Structure:	Fair
Tree Height (Estimated) [m]:	2
Canopy Spread [m]:	2.5
DBH [cm]:	5
DBH Range:	0-8cm
Diameter at Root Flare (DRF) [m]:	0.1
Tree Protection Zone (TPZ) [m]:	2
Structural Root Zone (SRZ) [m]:	1.26
Useful Life Expectancy:	20-40 years
Origin:	Exotic
Habitat value:	Low
QTRA Risk Category:	Broadly Acceptable
Observation Comments:	Weed species
Foraging species:	No

Tree Location

Longitude: 115.917464

Latitude: -31.990051

[Photos](#) [Street View](#) [Map View](#)



WA Peppermint Tree ID #120

Tree Details	
Latin Name:	<i>Agonis flexuosa</i>
Common Name:	WA Peppermint
Tree Age:	Semi mature
Health:	Fair
Structure:	Fair
Tree Height (Estimated) [m]:	5
Canopy Spread [m]:	8
DBH [cm]:	50.54
DBH Range:	46-60cm
Diameter at Root Flare (DRF) [m]:	0.63
Tree Protection Zone (TPZ) [m]:	6.06
Structural Root Zone (SRZ) [m]:	2.73
Useful Life Expectancy:	20-40 years
Origin:	Exotic
Habitat value:	Low
QTRA Risk Category:	Broadly Acceptable
Observation Comments:	Minor uplifting required to provide 2m clearance above ground level and remove all basil shoots
Foraging species:	No

Tree Location

Longitude: 115.917427

Latitude: -31.989992

[Photos](#) [Street View](#) [Map View](#)



Grass Tree Tree ID #121

Tree Details

Latin Name:	Xanthorrhoea. Sp
Common Name:	Grass Tree
Tree Age:	Mature
Health:	Fair
Structure:	Fair
Tree Height (Estimated) [m]:	1
Canopy Spread [m]:	1.5
DBH [cm]:	10
DBH Range:	8-16cm
Diameter at Root Flare (DRF) [m]:	0.1
Tree Protection Zone (TPZ) [m]:	2
Structural Root Zone (SRZ) [m]:	1.26
Useful Life Expectancy:	40+ years
Origin:	Native
Habitat value:	Low
QTRA Risk Category:	Broadly Acceptable
Observation Comments:	
Foraging species:	No

Tree Location

Longitude:	115.917371
Latitude:	-31.990049

[Photos](#) [Street View](#) [Map View](#)



Grass Tree Tree ID #122

Tree Details

Latin Name:	Xanthorrhoea. Sp
Common Name:	Grass Tree
Tree Age:	Mature
Health:	Fair
Structure:	Fair
Tree Height (Estimated) [m]:	1
Canopy Spread [m]:	1.5
DBH [cm]:	10
DBH Range:	8-16cm
Diameter at Root Flare (DRF) [m]:	0.1
Tree Protection Zone (TPZ) [m]:	2
Structural Root Zone (SRZ) [m]:	1.26
Useful Life Expectancy:	40+ years
Origin:	Native
Habitat value:	Low
QTRA Risk Category:	Broadly Acceptable
Observation Comments:	
Foraging species:	No

Tree Location

Longitude:	115.917379
Latitude:	-31.990045

[Photos](#) [Street View](#) [Map View](#)



Grass Tree Tree ID #123

Tree Details

Latin Name:	Xanthorrhoea. Sp
Common Name:	Grass Tree
Tree Age:	Mature
Health:	Fair
Structure:	Fair
Tree Height (Estimated) [m]:	1
Canopy Spread [m]:	1.5
DBH [cm]:	10
DBH Range:	8-16cm
Diameter at Root Flare (DRF) [m]:	0.1
Tree Protection Zone (TPZ) [m]:	2
Structural Root Zone (SRZ) [m]:	1.26
Useful Life Expectancy:	40+ years
Origin:	Native
Habitat value:	Low
QTRA Risk Category:	Broadly Acceptable
Observation Comments:	
Foraging species:	No

Tree Location

Longitude:	115.917366
Latitude:	-31.990038

[Photos](#) [Street View](#) [Map View](#)



Grass Tree Tree ID #124

Tree Details

Latin Name:	Xanthorrhoea. Sp
Common Name:	Grass Tree
Tree Age:	Mature
Health:	Fair
Structure:	Fair
Tree Height (Estimated) [m]:	1
Canopy Spread [m]:	1.5
DBH [cm]:	10
DBH Range:	8-16cm
Diameter at Root Flare (DRF) [m]:	0.1
Tree Protection Zone (TPZ) [m]:	2
Structural Root Zone (SRZ) [m]:	1.26
Useful Life Expectancy:	40+ years
Origin:	Native
Habitat value:	Low
QTRA Risk Category:	Broadly Acceptable
Observation Comments:	
Foraging species:	No

Tree Location

Longitude: 115.917375

Latitude: -31.990029

[Photos](#) [Street View](#) [Map View](#)

Grass Tree Tree ID #125

Tree Details

Latin Name:	Xanthorrhoea. Sp
Common Name:	Grass Tree
Tree Age:	Mature
Health:	Fair
Structure:	Fair
Tree Height (Estimated) [m]:	1
Canopy Spread [m]:	1.5
DBH [cm]:	10
DBH Range:	8-16cm
Diameter at Root Flare (DRF) [m]:	0.1
Tree Protection Zone (TPZ) [m]:	2
Structural Root Zone (SRZ) [m]:	1.26
Useful Life Expectancy:	40+ years
Origin:	Native
Habitat value:	Low
QTRA Risk Category:	Broadly Acceptable
Observation Comments:	
Foraging species:	No

Tree Location

Longitude:	115.917350
Latitude:	-31.990032

[Photos](#) [Street View](#) [Map View](#)



Grass Tree Tree ID #126

Tree Details

Latin Name:	Xanthorrhoea. Sp
Common Name:	Grass Tree
Tree Age:	Mature
Health:	Fair
Structure:	Fair
Tree Height (Estimated) [m]:	1
Canopy Spread [m]:	1.5
DBH [cm]:	10
DBH Range:	8-16cm
Diameter at Root Flare (DRF) [m]:	0.1
Tree Protection Zone (TPZ) [m]:	2
Structural Root Zone (SRZ) [m]:	1.26
Useful Life Expectancy:	40+ years
Origin:	Native
Habitat value:	Low
QTRA Risk Category:	Broadly Acceptable
Observation Comments:	
Foraging species:	No

Tree Location

Longitude:	115.917359
Latitude:	-31.990024

[Photos](#) [Street View](#) [Map View](#)



Grass Tree Tree ID #127

Tree Details

Latin Name:	Xanthorrhoea. Sp
Common Name:	Grass Tree
Tree Age:	Mature
Health:	Fair
Structure:	Fair
Tree Height (Estimated) [m]:	1
Canopy Spread [m]:	1.5
DBH [cm]:	10
DBH Range:	8-16cm
Diameter at Root Flare (DRF) [m]:	0.1
Tree Protection Zone (TPZ) [m]:	2
Structural Root Zone (SRZ) [m]:	1.26
Useful Life Expectancy:	40+ years
Origin:	Native
Habitat value:	Low
QTRA Risk Category:	Broadly Acceptable
Observation Comments:	
Foraging species:	No

Tree Location

Longitude:	115.917339
Latitude:	-31.990019

[Photos](#) [Street View](#) [Map View](#)



Grass Tree Tree ID #128

Tree Details

Latin Name:	Xanthorrhoea. Sp
Common Name:	Grass Tree
Tree Age:	Mature
Health:	Fair
Structure:	Fair
Tree Height (Estimated) [m]:	1
Canopy Spread [m]:	2
DBH [cm]:	10
DBH Range:	8-16cm
Diameter at Root Flare (DRF) [m]:	0.1
Tree Protection Zone (TPZ) [m]:	2
Structural Root Zone (SRZ) [m]:	1.26
Useful Life Expectancy:	40+ years
Origin:	Native
Habitat value:	Low
QTRA Risk Category:	Broadly Acceptable
Observation Comments:	
Foraging species:	No

Tree Location

Longitude:	115.917381
Latitude:	-31.989935

[Photos](#) [Street View](#) [Map View](#)



Grass Tree Tree ID #129

Tree Details

Latin Name:	Xanthorrhoea. Sp
Common Name:	Grass Tree
Tree Age:	Mature
Health:	Fair
Structure:	Fair
Tree Height (Estimated) [m]:	1
Canopy Spread [m]:	2
DBH [cm]:	10
DBH Range:	8-16cm
Diameter at Root Flare (DRF) [m]:	0.1
Tree Protection Zone (TPZ) [m]:	2
Structural Root Zone (SRZ) [m]:	1.26
Useful Life Expectancy:	40+ years
Origin:	Native
Habitat value:	Low
QTRA Risk Category:	Broadly Acceptable
Observation Comments:	
Foraging species:	No

Tree Location

Longitude:	115.917387
Latitude:	-31.989928

[Photos](#) [Street View](#) [Map View](#)



Grass Tree Tree ID #130

Tree Details

Latin Name:	Xanthorrhoea. Sp
Common Name:	Grass Tree
Tree Age:	Mature
Health:	Fair
Structure:	Fair
Tree Height (Estimated) [m]:	2
Canopy Spread [m]:	2
DBH [cm]:	10
DBH Range:	8-16cm
Diameter at Root Flare (DRF) [m]:	0.1
Tree Protection Zone (TPZ) [m]:	2
Structural Root Zone (SRZ) [m]:	1.26
Useful Life Expectancy:	40+ years
Origin:	Native
Habitat value:	Low
QTRA Risk Category:	Broadly Acceptable
Observation Comments:	
Foraging species:	No

Tree Location

Longitude:	115.917413
Latitude:	-31.989918

[Photos](#) [Street View](#) [Map View](#)



Grass Tree Tree ID #131

Tree Details

Latin Name:	Xanthorrhoea. Sp
Common Name:	Grass Tree
Tree Age:	Mature
Health:	Fair
Structure:	Fair
Tree Height (Estimated) [m]:	2
Canopy Spread [m]:	2
DBH [cm]:	10
DBH Range:	8-16cm
Diameter at Root Flare (DRF) [m]:	0.1
Tree Protection Zone (TPZ) [m]:	2
Structural Root Zone (SRZ) [m]:	1.26
Useful Life Expectancy:	40+ years
Origin:	Native
Habitat value:	Low
QTRA Risk Category:	Broadly Acceptable
Observation Comments:	
Foraging species:	No

Tree Location

Longitude: 115.917401

Latitude: -31.989896

[Photos](#) [Street View](#) [Map View](#)

WA Peppermint Tree ID #132

Tree Details	
Latin Name:	<i>Agonis flexuosa</i>
Common Name:	WA Peppermint
Tree Age:	Mature
Health:	Fair
Structure:	Fair
Tree Height (Estimated) [m]:	6
Canopy Spread [m]:	7
DBH [cm]:	39.07
DBH Range:	30-45cm
Diameter at Root Flare (DRF) [m]:	0.635
Tree Protection Zone (TPZ) [m]:	4.69
Structural Root Zone (SRZ) [m]:	2.73
Useful Life Expectancy:	40+ years
Origin:	Exotic
Habitat value:	Low
QTRA Risk Category:	Broadly Acceptable
Observation Comments:	
Foraging species:	No

Tree Location

Longitude: 115.917389

Latitude: -31.989858

[Photos](#) [Street View](#) [Map View](#)



WA Peppermint Tree ID #133

Tree Details

Latin Name:	<i>Agonis flexuosa</i>
Common Name:	WA Peppermint
Tree Age:	Mature
Health:	Fair
Structure:	Fair
Tree Height (Estimated) [m]:	6
Canopy Spread [m]:	7
DBH [cm]:	17.93
DBH Range:	16-30cm
Diameter at Root Flare (DRF) [m]:	0.34
Tree Protection Zone (TPZ) [m]:	2.15
Structural Root Zone (SRZ) [m]:	2.1
Useful Life Expectancy:	40+ years
Origin:	Exotic
Habitat value:	Low
QTRA Risk Category:	Broadly Acceptable
Observation Comments:	
Foraging species:	No

Tree Location

Longitude:	115.917334
Latitude:	-31.989807

[Photos](#) [Street View](#) [Map View](#)

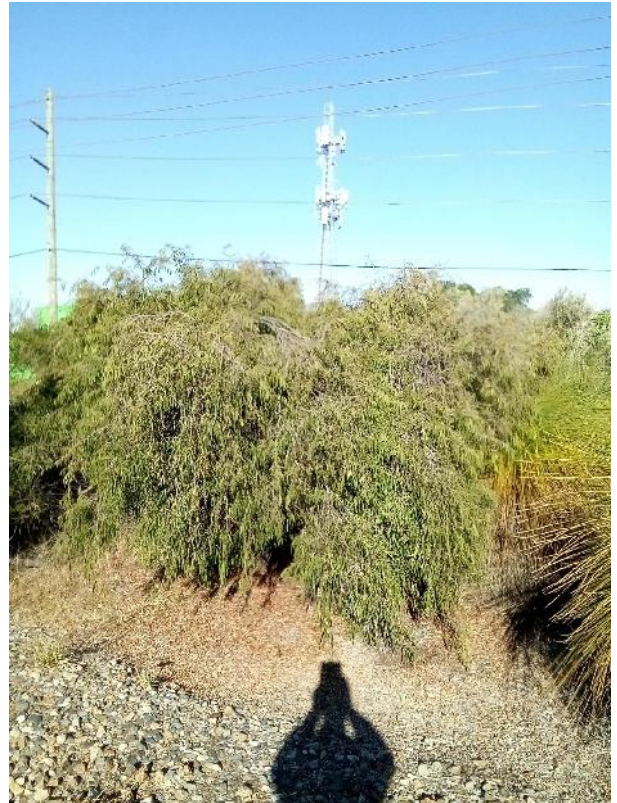

Geraldton Wax Tree ID #134

Tree Details

Latin Name:	Chamelaucium uncinatum
Common Name:	Geraldton Wax
Tree Age:	Mature
Health:	Fair
Structure:	Fair
Tree Height (Estimated) [m]:	2
Canopy Spread [m]:	3
DBH [cm]:	3
DBH Range:	0-8cm
Diameter at Root Flare (DRF) [m]:	0.1
Tree Protection Zone (TPZ) [m]:	2
Structural Root Zone (SRZ) [m]:	1.26
Useful Life Expectancy:	11-20 years
Origin:	Exotic
Habitat value:	Low
QTRA Risk Category:	Broadly Acceptable
Observation Comments:	Weed species
Foraging species:	No

Tree Location

Longitude:	115.917294
Latitude:	-31.989912

[Photos](#) [Street View](#) [Map View](#)



Broad-leaved Paperbark Tree ID #135

Tree Details

Latin Name:	Melaleuca quinquenervia
Common Name:	Broad-leaved Paperbark
Tree Age:	Mature
Health:	Fair
Structure:	Fair
Tree Height (Estimated) [m]:	4
Canopy Spread [m]:	4.5
DBH [cm]:	0.35
DBH Range:	0-8cm
Diameter at Root Flare (DRF) [m]:	0.1
Tree Protection Zone (TPZ) [m]:	2
Structural Root Zone (SRZ) [m]:	1.26
Useful Life Expectancy:	11-20 years
Origin:	Exotic
Habitat value:	Low
QTRA Risk Category:	Broadly Acceptable
Observation Comments:	Weed species
Foraging species:	No

Tree Location

Longitude: 115.917273

Latitude: -31.989881

[Photos](#) [Street View](#) [Map View](#)



Olive Tree ID #136

Tree Details

Latin Name:	Olea europaea
Common Name:	Olive
Tree Age:	Mature
Health:	Fair
Structure:	Fair
Tree Height (Estimated) [m]:	5
Canopy Spread [m]:	6
DBH [cm]:	121.81
DBH Range:	>75cm
Diameter at Root Flare (DRF) [m]:	0.26
Tree Protection Zone (TPZ) [m]:	14.62
Structural Root Zone (SRZ) [m]:	1.88
Useful Life Expectancy:	11-20 years
Origin:	Exotic
Habitat value:	Low
QTRA Risk Category:	Broadly Acceptable
Observation Comments:	Remove all dead wood over 25 mm in diameter
Foraging species:	No

Tree Location

Longitude:	115.917235
Latitude:	-31.989843

[Photos](#) [Street View](#) [Map View](#)



Grass Tree Tree ID #137

Tree Details

Latin Name:	Xanthorrhoea. Sp
Common Name:	Grass Tree
Tree Age:	Mature
Health:	Fair
Structure:	Fair
Tree Height (Estimated) [m]:	1
Canopy Spread [m]:	1
DBH [cm]:	10
DBH Range:	8-16cm
Diameter at Root Flare (DRF) [m]:	0.1
Tree Protection Zone (TPZ) [m]:	2
Structural Root Zone (SRZ) [m]:	1.26
Useful Life Expectancy:	40+ years
Origin:	Native
Habitat value:	Low
QTRA Risk Category:	Broadly Acceptable
Observation Comments:	
Foraging species:	No

Tree Location

Longitude:	115.917337
Latitude:	-31.989900

[Photos](#) [Street View](#) [Map View](#)



Grass Tree Tree ID #138

Tree Details

Latin Name:	Xanthorrhoea. Sp
Common Name:	Grass Tree
Tree Age:	Mature
Health:	Fair
Structure:	Fair
Tree Height (Estimated) [m]:	2
Canopy Spread [m]:	2
DBH [cm]:	10
DBH Range:	8-16cm
Diameter at Root Flare (DRF) [m]:	0.1
Tree Protection Zone (TPZ) [m]:	2
Structural Root Zone (SRZ) [m]:	1.26
Useful Life Expectancy:	40+ years
Origin:	Native
Habitat value:	Low
QTRA Risk Category:	Broadly Acceptable
Observation Comments:	
Foraging species:	No

Tree Location

Longitude:	115.917354
Latitude:	-31.989900

[Photos](#) [Street View](#) [Map View](#)



Grass Tree Tree ID #139

Tree Details

Latin Name:	Xanthorrhoea. Sp
Common Name:	Grass Tree
Tree Age:	Mature
Health:	Fair
Structure:	Fair
Tree Height (Estimated) [m]:	2
Canopy Spread [m]:	2
DBH [cm]:	10
DBH Range:	8-16cm
Diameter at Root Flare (DRF) [m]:	0.1
Tree Protection Zone (TPZ) [m]:	2
Structural Root Zone (SRZ) [m]:	1.26
Useful Life Expectancy:	40+ years
Origin:	Native
Habitat value:	Low
QTRA Risk Category:	Broadly Acceptable
Observation Comments:	
Foraging species:	No

Tree Location

Longitude:	115.917367
Latitude:	-31.989898

[Photos](#) [Street View](#) [Map View](#)



Grass Tree Tree ID #140

Tree Details	
Latin Name:	Xanthorrhoea. Sp
Common Name:	Grass Tree
Tree Age:	Mature
Health:	Fair
Structure:	Fair
Tree Height (Estimated) [m]:	2
Canopy Spread [m]:	2
DBH [cm]:	10
DBH Range:	8-16cm
Diameter at Root Flare (DRF) [m]:	0.1
Tree Protection Zone (TPZ) [m]:	2
Structural Root Zone (SRZ) [m]:	1.26
Useful Life Expectancy:	40+ years
Origin:	Native
Habitat value:	Low
QTRA Risk Category:	Broadly Acceptable
Observation Comments:	
Foraging species:	No

Tree Location

Longitude: 115.917333

Latitude: -31.989894

[Photos](#) [Street View](#) [Map View](#)



Grass Tree Tree ID #141

Tree Details	
Latin Name:	Xanthorrhoea. Sp
Common Name:	Grass Tree
Tree Age:	Mature
Health:	Fair
Structure:	Fair
Tree Height (Estimated) [m]:	2
Canopy Spread [m]:	2
DBH [cm]:	10
DBH Range:	8-16cm
Diameter at Root Flare (DRF) [m]:	0.1
Tree Protection Zone (TPZ) [m]:	2
Structural Root Zone (SRZ) [m]:	1.26
Useful Life Expectancy:	40+ years
Origin:	Native
Habitat value:	Low
QTRA Risk Category:	Broadly Acceptable
Observation Comments:	
Foraging species:	No

Tree Location

Longitude: 115.917341

Latitude: -31.989891

[Photos](#) [Street View](#) [Map View](#)



Grass Tree Tree ID #142

Tree Details	
Latin Name:	Xanthorrhoea. Sp
Common Name:	Grass Tree
Tree Age:	Mature
Health:	Fair
Structure:	Fair
Tree Height (Estimated) [m]:	2
Canopy Spread [m]:	2
DBH [cm]:	10
DBH Range:	8-16cm
Diameter at Root Flare (DRF) [m]:	0.1
Tree Protection Zone (TPZ) [m]:	2
Structural Root Zone (SRZ) [m]:	1.26
Useful Life Expectancy:	40+ years
Origin:	Native
Habitat value:	Low
QTRA Risk Category:	Broadly Acceptable
Observation Comments:	
Foraging species:	No

Tree Location

Longitude: 115.917334

Latitude: -31.989883

[Photos](#) [Street View](#) [Map View](#)



Grass Tree Tree ID #143

Tree Details	
Latin Name:	Xanthorrhoea. Sp
Common Name:	Grass Tree
Tree Age:	Mature
Health:	Fair
Structure:	Fair
Tree Height (Estimated) [m]:	1
Canopy Spread [m]:	2
DBH [cm]:	10
DBH Range:	8-16cm
Diameter at Root Flare (DRF) [m]:	0.1
Tree Protection Zone (TPZ) [m]:	2
Structural Root Zone (SRZ) [m]:	1.26
Useful Life Expectancy:	40+ years
Origin:	Native
Habitat value:	Low
QTRA Risk Category:	Broadly Acceptable
Observation Comments:	
Foraging species:	No

Tree Location

Longitude: 115.917317

Latitude: -31.989889

[Photos](#) [Street View](#) [Map View](#)



Grass Tree Tree ID #144

Tree Details

Latin Name:	Xanthorrhoea. Sp
Common Name:	Grass Tree
Tree Age:	Mature
Health:	Fair
Structure:	Fair
Tree Height (Estimated) [m]:	2
Canopy Spread [m]:	2
DBH [cm]:	10
DBH Range:	8-16cm
Diameter at Root Flare (DRF) [m]:	0.1
Tree Protection Zone (TPZ) [m]:	2
Structural Root Zone (SRZ) [m]:	1.26
Useful Life Expectancy:	40+ years
Origin:	Native
Habitat value:	Low
QTRA Risk Category:	Broadly Acceptable
Observation Comments:	
Foraging species:	No

Tree Location

Longitude:	115.917326
Latitude:	-31.989874

[Photos](#) [Street View](#) [Map View](#)



Grass Tree Tree ID #145

Tree Details

Latin Name:	Xanthorrhoea. Sp
Common Name:	Grass Tree
Tree Age:	Mature
Health:	Fair
Structure:	Fair
Tree Height (Estimated) [m]:	1
Canopy Spread [m]:	2
DBH [cm]:	10
DBH Range:	8-16cm
Diameter at Root Flare (DRF) [m]:	0.1
Tree Protection Zone (TPZ) [m]:	2
Structural Root Zone (SRZ) [m]:	1.26
Useful Life Expectancy:	40+ years
Origin:	Native
Habitat value:	Low
QTRA Risk Category:	Broadly Acceptable
Observation Comments:	
Foraging species:	No

Tree Location

Longitude:	115.917317
Latitude:	-31.989870

[Photos](#) [Street View](#) [Map View](#)



Grass Tree Tree ID #146

Tree Details

Latin Name:	Xanthorrhoea. Sp
Common Name:	Grass Tree
Tree Age:	Mature
Health:	Fair
Structure:	Fair
Tree Height (Estimated) [m]:	1
Canopy Spread [m]:	2
DBH [cm]:	10
DBH Range:	8-16cm
Diameter at Root Flare (DRF) [m]:	0.1
Tree Protection Zone (TPZ) [m]:	2
Structural Root Zone (SRZ) [m]:	1.26
Useful Life Expectancy:	40+ years
Origin:	Native
Habitat value:	Low
QTRA Risk Category:	Broadly Acceptable
Observation Comments:	
Foraging species:	No

Tree Location

Longitude:	115.917313
Latitude:	-31.989864

[Photos](#) [Street View](#) [Map View](#)



Grass Tree Tree ID #147

Tree Details	
Latin Name:	Xanthorrhoea. Sp
Common Name:	Grass Tree
Tree Age:	Mature
Health:	Fair
Structure:	Fair
Tree Height (Estimated) [m]:	1
Canopy Spread [m]:	2
DBH [cm]:	10
DBH Range:	8-16cm
Diameter at Root Flare (DRF) [m]:	0.1
Tree Protection Zone (TPZ) [m]:	2
Structural Root Zone (SRZ) [m]:	1.26
Useful Life Expectancy:	40+ years
Origin:	Native
Habitat value:	Low
QTRA Risk Category:	Broadly Acceptable
Observation Comments:	
Foraging species:	No

Tree Location

Longitude: 115.917322

Latitude: -31.989870

[Photos](#) [Street View](#) [Map View](#)



Grass Tree Tree ID #148

Tree Details	
Latin Name:	Xanthorrhoea. Sp
Common Name:	Grass Tree
Tree Age:	Mature
Health:	Fair
Structure:	Fair
Tree Height (Estimated) [m]:	1
Canopy Spread [m]:	2
DBH [cm]:	10
DBH Range:	8-16cm
Diameter at Root Flare (DRF) [m]:	0.1
Tree Protection Zone (TPZ) [m]:	2
Structural Root Zone (SRZ) [m]:	1.26
Useful Life Expectancy:	40+ years
Origin:	Native
Habitat value:	Low
QTRA Risk Category:	Broadly Acceptable
Observation Comments:	
Foraging species:	No

Tree Location

Longitude: 115.917315

Latitude: -31.989859

[Photos](#) [Street View](#) [Map View](#)



Grass Tree Tree ID #149

Tree Details	
Latin Name:	Xanthorrhoea. Sp
Common Name:	Grass Tree
Tree Age:	Mature
Health:	Fair
Structure:	Fair
Tree Height (Estimated) [m]:	1
Canopy Spread [m]:	2
DBH [cm]:	10
DBH Range:	8-16cm
Diameter at Root Flare (DRF) [m]:	0.1
Tree Protection Zone (TPZ) [m]:	2
Structural Root Zone (SRZ) [m]:	1.26
Useful Life Expectancy:	40+ years
Origin:	Native
Habitat value:	Low
QTRA Risk Category:	Broadly Acceptable
Observation Comments:	
Foraging species:	No

Tree Location

Longitude: 115.917329

Latitude: -31.989857

[Photos](#) [Street View](#) [Map View](#)



Grass Tree Tree ID #150

Tree Details

Latin Name:	Xanthorrhoea. Sp
Common Name:	Grass Tree
Tree Age:	Mature
Health:	Fair
Structure:	Fair
Tree Height (Estimated) [m]:	1
Canopy Spread [m]:	2
DBH [cm]:	10
DBH Range:	8-16cm
Diameter at Root Flare (DRF) [m]:	0.1
Tree Protection Zone (TPZ) [m]:	2
Structural Root Zone (SRZ) [m]:	1.26
Useful Life Expectancy:	40+ years
Origin:	Native
Habitat value:	Low
QTRA Risk Category:	Broadly Acceptable
Observation Comments:	
Foraging species:	No

Tree Location

Longitude:	115.917318
Latitude:	-31.989851

[Photos](#) [Street View](#) [Map View](#)



Grass Tree Tree ID #151

Tree Details

Latin Name:	Xanthorrhoea. Sp
Common Name:	Grass Tree
Tree Age:	Mature
Health:	Fair
Structure:	Fair
Tree Height (Estimated) [m]:	1
Canopy Spread [m]:	2
DBH [cm]:	10
DBH Range:	8-16cm
Diameter at Root Flare (DRF) [m]:	0.1
Tree Protection Zone (TPZ) [m]:	2
Structural Root Zone (SRZ) [m]:	1.26
Useful Life Expectancy:	40+ years
Origin:	Native
Habitat value:	Low
QTRA Risk Category:	Broadly Acceptable
Observation Comments:	
Foraging species:	No

Tree Location

Longitude:	115.917308
Latitude:	-31.989841

[Photos](#) [Street View](#) [Map View](#)



Grass Tree Tree ID #152

Tree Details

Latin Name:	Xanthorrhoea. Sp
Common Name:	Grass Tree
Tree Age:	Mature
Health:	Fair
Structure:	Fair
Tree Height (Estimated) [m]:	2
Canopy Spread [m]:	2
DBH [cm]:	10
DBH Range:	8-16cm
Diameter at Root Flare (DRF) [m]:	0.1
Tree Protection Zone (TPZ) [m]:	2
Structural Root Zone (SRZ) [m]:	1.26
Useful Life Expectancy:	40+ years
Origin:	Native
Habitat value:	Low
QTRA Risk Category:	Broadly Acceptable
Observation Comments:	
Foraging species:	No

Tree Location

Longitude:	115.917302
Latitude:	-31.989834

[Photos](#) [Street View](#) [Map View](#)



Grass Tree Tree ID #153

Tree Details

Latin Name:	Xanthorrhoea. Sp
Common Name:	Grass Tree
Tree Age:	Mature
Health:	Fair
Structure:	Fair
Tree Height (Estimated) [m]:	1
Canopy Spread [m]:	2
DBH [cm]:	10
DBH Range:	8-16cm
Diameter at Root Flare (DRF) [m]:	0.1
Tree Protection Zone (TPZ) [m]:	2
Structural Root Zone (SRZ) [m]:	1.26
Useful Life Expectancy:	40+ years
Origin:	Native
Habitat value:	Low
QTRA Risk Category:	Broadly Acceptable
Observation Comments:	
Foraging species:	No

Tree Location

Longitude:	115.917291
Latitude:	-31.989821

[Photos](#) [Street View](#) [Map View](#)



Grass Tree Tree ID #154

Tree Details

Latin Name:	Xanthorrhoea. Sp
Common Name:	Grass Tree
Tree Age:	Mature
Health:	Fair
Structure:	Fair
Tree Height (Estimated) [m]:	1
Canopy Spread [m]:	2
DBH [cm]:	10
DBH Range:	8-16cm
Diameter at Root Flare (DRF) [m]:	0.1
Tree Protection Zone (TPZ) [m]:	2
Structural Root Zone (SRZ) [m]:	1.26
Useful Life Expectancy:	40+ years
Origin:	Native
Habitat value:	Low
QTRA Risk Category:	Broadly Acceptable
Observation Comments:	
Foraging species:	No

Tree Location

Longitude:	115.917289
Latitude:	-31.989816

[Photos](#) [Street View](#) [Map View](#)

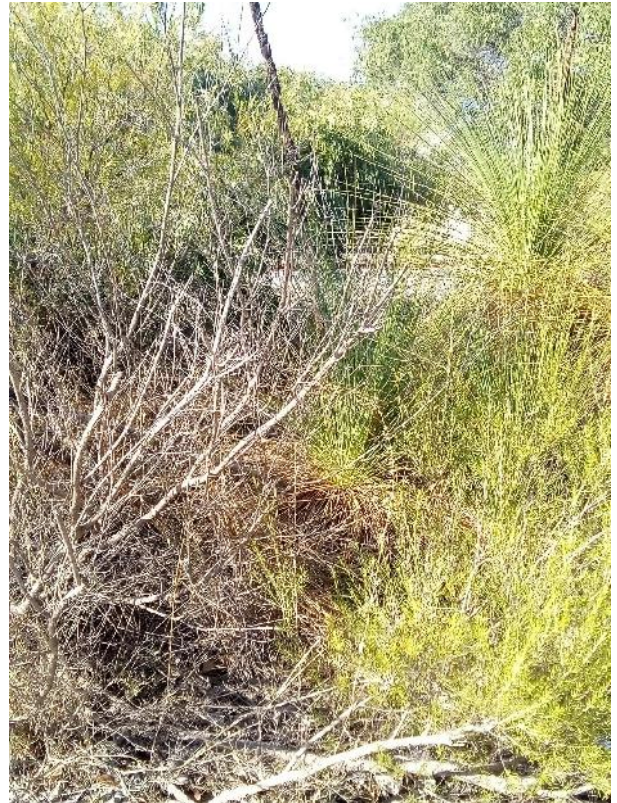

Grass Tree Tree ID #155

Tree Details	
Latin Name:	Xanthorrhoea. Sp
Common Name:	Grass Tree
Tree Age:	Mature
Health:	Fair
Structure:	Fair
Tree Height (Estimated) [m]:	1
Canopy Spread [m]:	1
DBH [cm]:	10
DBH Range:	8-16cm
Diameter at Root Flare (DRF) [m]:	0.1
Tree Protection Zone (TPZ) [m]:	2
Structural Root Zone (SRZ) [m]:	1.26
Useful Life Expectancy:	40+ years
Origin:	Native
Habitat value:	Low
QTRA Risk Category:	Broadly Acceptable
Observation Comments:	
Foraging species:	No

Tree Location

Longitude: 115.917223

Latitude: -31.989826

[Photos](#) [Street View](#) [Map View](#)



Grass Tree Tree ID #156

Tree Details

Latin Name:	Xanthorrhoea. Sp
Common Name:	Grass Tree
Tree Age:	Mature
Health:	Fair
Structure:	Fair
Tree Height (Estimated) [m]:	2
Canopy Spread [m]:	2
DBH [cm]:	10
DBH Range:	8-16cm
Diameter at Root Flare (DRF) [m]:	0.1
Tree Protection Zone (TPZ) [m]:	2
Structural Root Zone (SRZ) [m]:	1.26
Useful Life Expectancy:	40+ years
Origin:	Native
Habitat value:	Low
QTRA Risk Category:	Broadly Acceptable
Observation Comments:	
Foraging species:	No

Tree Location

Longitude:	115.917276
Latitude:	-31.989781

[Photos](#) [Street View](#) [Map View](#)



Grass Tree Tree ID #157

Tree Details

Latin Name:	Xanthorrhoea. Sp
Common Name:	Grass Tree
Tree Age:	Mature
Health:	Fair
Structure:	Fair
Tree Height (Estimated) [m]:	1
Canopy Spread [m]:	2
DBH [cm]:	10
DBH Range:	8-16cm
Diameter at Root Flare (DRF) [m]:	0.1
Tree Protection Zone (TPZ) [m]:	2
Structural Root Zone (SRZ) [m]:	1.26
Useful Life Expectancy:	40+ years
Origin:	Native
Habitat value:	Low
QTRA Risk Category:	Broadly Acceptable
Observation Comments:	
Foraging species:	No

Tree Location

Longitude:	115.917284
Latitude:	-31.989782

[Photos](#) [Street View](#) [Map View](#)



Grass Tree Tree ID #158

Tree Details

Latin Name:	Xanthorrhoea. Sp
Common Name:	Grass Tree
Tree Age:	Mature
Health:	Fair
Structure:	Fair
Tree Height (Estimated) [m]:	1
Canopy Spread [m]:	2
DBH [cm]:	10
DBH Range:	8-16cm
Diameter at Root Flare (DRF) [m]:	0.1
Tree Protection Zone (TPZ) [m]:	2
Structural Root Zone (SRZ) [m]:	1.26
Useful Life Expectancy:	40+ years
Origin:	Native
Habitat value:	Low
QTRA Risk Category:	Broadly Acceptable
Observation Comments:	
Foraging species:	No

Tree Location

Longitude:	115.917266
Latitude:	-31.989774

[Photos](#) [Street View](#) [Map View](#)



Grass Tree Tree ID #159

Tree Details

Latin Name:	Xanthorrhoea. Sp
Common Name:	Grass Tree
Tree Age:	Mature
Health:	Fair
Structure:	Fair
Tree Height (Estimated) [m]:	1
Canopy Spread [m]:	2
DBH [cm]:	10
DBH Range:	8-16cm
Diameter at Root Flare (DRF) [m]:	0.1
Tree Protection Zone (TPZ) [m]:	2
Structural Root Zone (SRZ) [m]:	1.26
Useful Life Expectancy:	40+ years
Origin:	Native
Habitat value:	Low
QTRA Risk Category:	Broadly Acceptable
Observation Comments:	
Foraging species:	No

Tree Location

Longitude:	115.917335
Latitude:	-31.989775

[Photos](#) [Street View](#) [Map View](#)



Grass Tree Tree ID #160

Tree Details

Latin Name:	Xanthorrhoea. Sp
Common Name:	Grass Tree
Tree Age:	Mature
Health:	Fair
Structure:	Fair
Tree Height (Estimated) [m]:	1
Canopy Spread [m]:	2
DBH [cm]:	10
DBH Range:	8-16cm
Diameter at Root Flare (DRF) [m]:	0.1
Tree Protection Zone (TPZ) [m]:	2
Structural Root Zone (SRZ) [m]:	1.26
Useful Life Expectancy:	40+ years
Origin:	Native
Habitat value:	Low
QTRA Risk Category:	Broadly Acceptable
Observation Comments:	
Foraging species:	No

Tree Location

Longitude:	115.917321
Latitude:	-31.989764

[Photos](#) [Street View](#) [Map View](#)



Grass Tree Tree ID #161

Tree Details

Latin Name:	Xanthorrhoea. Sp
Common Name:	Grass Tree
Tree Age:	Mature
Health:	Fair
Structure:	Fair
Tree Height (Estimated) [m]:	2
Canopy Spread [m]:	2
DBH [cm]:	10
DBH Range:	8-16cm
Diameter at Root Flare (DRF) [m]:	0.1
Tree Protection Zone (TPZ) [m]:	2
Structural Root Zone (SRZ) [m]:	1.26
Useful Life Expectancy:	40+ years
Origin:	Native
Habitat value:	Low
QTRA Risk Category:	Broadly Acceptable
Observation Comments:	
Foraging species:	No

Tree Location

Longitude:	115.917295
Latitude:	-31.989756

[Photos](#) [Street View](#) [Map View](#)



Grass Tree Tree ID #162

Tree Details	
Latin Name:	Xanthorrhoea. Sp
Common Name:	Grass Tree
Tree Age:	Mature
Health:	Fair
Structure:	Fair
Tree Height (Estimated) [m]:	1
Canopy Spread [m]:	2
DBH [cm]:	10
DBH Range:	8-16cm
Diameter at Root Flare (DRF) [m]:	0.1
Tree Protection Zone (TPZ) [m]:	2
Structural Root Zone (SRZ) [m]:	1.26
Useful Life Expectancy:	40+ years
Origin:	Native
Habitat value:	Low
QTRA Risk Category:	Broadly Acceptable
Observation Comments:	
Foraging species:	No

Tree Location

Longitude: 115.917261

Latitude: -31.989764

[Photos](#) [Street View](#) [Map View](#)



Grass Tree Tree ID #163

Tree Details

Latin Name:	Xanthorrhoea. Sp
Common Name:	Grass Tree
Tree Age:	Mature
Health:	Fair
Structure:	Fair
Tree Height (Estimated) [m]:	1
Canopy Spread [m]:	2
DBH [cm]:	10
DBH Range:	8-16cm
Diameter at Root Flare (DRF) [m]:	0.1
Tree Protection Zone (TPZ) [m]:	2
Structural Root Zone (SRZ) [m]:	1.26
Useful Life Expectancy:	40+ years
Origin:	Native
Habitat value:	Low
QTRA Risk Category:	Broadly Acceptable
Observation Comments:	
Foraging species:	No

Tree Location

Longitude: 115.917248

Latitude: -31.989765

[Photos](#) [Street View](#) [Map View](#)



Broad-leaved Paperbark Tree ID #164

Tree Details	
Latin Name:	Melaleuca quinquenervia
Common Name:	Broad-leaved Paperbark
Tree Age:	Mature
Health:	Fair
Structure:	Fair
Tree Height (Estimated) [m]:	6
Canopy Spread [m]:	5
DBH [cm]:	20.2
DBH Range:	16-30cm
Diameter at Root Flare (DRF) [m]:	0.4
Tree Protection Zone (TPZ) [m]:	2.42
Structural Root Zone (SRZ) [m]:	2.25
Useful Life Expectancy:	40+ years
Origin:	Exotic
Habitat value:	Low
QTRA Risk Category:	Broadly Acceptable
Observation Comments:	Uplifting will be required to lift a canopy 2 m above ground level clearance around a tree
Foraging species:	No

Tree Location

Longitude: 115.917200

Latitude: -31.989783

[Photos](#) [Street View](#) [Map View](#)



Grass Tree Tree ID #165

Tree Details	
Latin Name:	Xanthorrhoea. Sp
Common Name:	Grass Tree
Tree Age:	Mature
Health:	Fair
Structure:	Fair
Tree Height (Estimated) [m]:	1
Canopy Spread [m]:	1.5
DBH [cm]:	10
DBH Range:	8-16cm
Diameter at Root Flare (DRF) [m]:	0.1
Tree Protection Zone (TPZ) [m]:	2
Structural Root Zone (SRZ) [m]:	1.26
Useful Life Expectancy:	40+ years
Origin:	Native
Habitat value:	Low
QTRA Risk Category:	Broadly Acceptable
Observation Comments:	
Foraging species:	No

Tree Location

Longitude: 115.917260

Latitude: -31.989766

[Photos](#) [Street View](#) [Map View](#)



Grass Tree Tree ID #166

Tree Details

Latin Name:	Xanthorrhoea. Sp
Common Name:	Grass Tree
Tree Age:	Mature
Health:	Fair
Structure:	Fair
Tree Height (Estimated) [m]:	2
Canopy Spread [m]:	2
DBH [cm]:	10
DBH Range:	8-16cm
Diameter at Root Flare (DRF) [m]:	0.1
Tree Protection Zone (TPZ) [m]:	2
Structural Root Zone (SRZ) [m]:	1.26
Useful Life Expectancy:	40+ years
Origin:	Native
Habitat value:	Low
QTRA Risk Category:	Broadly Acceptable
Observation Comments:	
Foraging species:	No

Tree Location

Longitude:	115.917308
Latitude:	-31.989749

[Photos](#) [Street View](#) [Map View](#)



Grass Tree Tree ID #167

Tree Details

Latin Name:	Xanthorrhoea. Sp
Common Name:	Grass Tree
Tree Age:	Mature
Health:	Fair
Structure:	Fair
Tree Height (Estimated) [m]:	2
Canopy Spread [m]:	2
DBH [cm]:	10
DBH Range:	8-16cm
Diameter at Root Flare (DRF) [m]:	0.1
Tree Protection Zone (TPZ) [m]:	2
Structural Root Zone (SRZ) [m]:	1.26
Useful Life Expectancy:	40+ years
Origin:	Native
Habitat value:	Low
QTRA Risk Category:	Broadly Acceptable
Observation Comments:	
Foraging species:	No

Tree Location

Longitude:	115.917255
Latitude:	-31.989739

[Photos](#) [Street View](#) [Map View](#)



Grass Tree Tree ID #168

Tree Details	
Latin Name:	Xanthorrhoea. Sp
Common Name:	Grass Tree
Tree Age:	Mature
Health:	Fair
Structure:	Fair
Tree Height (Estimated) [m]:	2
Canopy Spread [m]:	2
DBH [cm]:	10
DBH Range:	8-16cm
Diameter at Root Flare (DRF) [m]:	0.1
Tree Protection Zone (TPZ) [m]:	2
Structural Root Zone (SRZ) [m]:	1.26
Useful Life Expectancy:	40+ years
Origin:	Native
Habitat value:	Low
QTRA Risk Category:	Broadly Acceptable
Observation Comments:	
Foraging species:	No

Tree Location

Longitude: 115.917244

Latitude: -31.989732

[Photos](#) [Street View](#) [Map View](#)



Grass Tree Tree ID #169

Tree Details

Latin Name:	Xanthorrhoea. Sp
Common Name:	Grass Tree
Tree Age:	Mature
Health:	Fair
Structure:	Fair
Tree Height (Estimated) [m]:	2
Canopy Spread [m]:	2
DBH [cm]:	10
DBH Range:	8-16cm
Diameter at Root Flare (DRF) [m]:	0.1
Tree Protection Zone (TPZ) [m]:	2
Structural Root Zone (SRZ) [m]:	1.26
Useful Life Expectancy:	40+ years
Origin:	Native
Habitat value:	Low
QTRA Risk Category:	Broadly Acceptable
Observation Comments:	
Foraging species:	No

Tree Location

Longitude:	115.917280
Latitude:	-31.989729

[Photos](#) [Street View](#) [Map View](#)



Grass Tree Tree ID #170

Tree Details

Latin Name:	Xanthorrhoea. Sp
Common Name:	Grass Tree
Tree Age:	Mature
Health:	Fair
Structure:	Fair
Tree Height (Estimated) [m]:	1
Canopy Spread [m]:	1
DBH [cm]:	10
DBH Range:	8-16cm
Diameter at Root Flare (DRF) [m]:	0.1
Tree Protection Zone (TPZ) [m]:	2
Structural Root Zone (SRZ) [m]:	1.26
Useful Life Expectancy:	40+ years
Origin:	Native
Habitat value:	Low
QTRA Risk Category:	Broadly Acceptable
Observation Comments:	
Foraging species:	No

Tree Location

Longitude:	115.917262
Latitude:	-31.989733

[Photos](#) [Street View](#) [Map View](#)



Grass Tree Tree ID #171

Tree Details

Latin Name:	Xanthorrhoea. Sp
Common Name:	Grass Tree
Tree Age:	Mature
Health:	Fair
Structure:	Fair
Tree Height (Estimated) [m]:	2
Canopy Spread [m]:	2
DBH [cm]:	10
DBH Range:	8-16cm
Diameter at Root Flare (DRF) [m]:	0.1
Tree Protection Zone (TPZ) [m]:	2
Structural Root Zone (SRZ) [m]:	1.26
Useful Life Expectancy:	40+ years
Origin:	Native
Habitat value:	Low
QTRA Risk Category:	Broadly Acceptable
Observation Comments:	
Foraging species:	No

Tree Location

Longitude:	115.917354
Latitude:	-31.989660

[Photos](#) [Street View](#) [Map View](#)



Grass Tree Tree ID #172

Tree Details

Latin Name:	Xanthorrhoea. Sp
Common Name:	Grass Tree
Tree Age:	Mature
Health:	Fair
Structure:	Fair
Tree Height (Estimated) [m]:	2
Canopy Spread [m]:	2
DBH [cm]:	10
DBH Range:	8-16cm
Diameter at Root Flare (DRF) [m]:	0.1
Tree Protection Zone (TPZ) [m]:	2
Structural Root Zone (SRZ) [m]:	1.26
Useful Life Expectancy:	40+ years
Origin:	Native
Habitat value:	Low
QTRA Risk Category:	Broadly Acceptable
Observation Comments:	
Foraging species:	No

Tree Location

Longitude:	115.917341
Latitude:	-31.989644

[Photos](#) [Street View](#) [Map View](#)

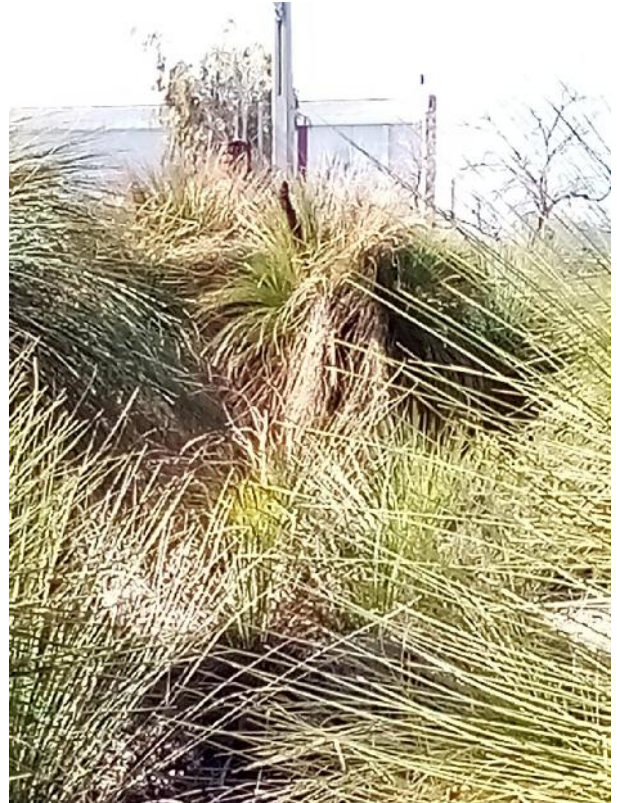

Grass Tree Tree ID #173

Tree Details

Latin Name:	Xanthorrhoea. Sp
Common Name:	Grass Tree
Tree Age:	Mature
Health:	Fair
Structure:	Fair
Tree Height (Estimated) [m]:	1
Canopy Spread [m]:	1
DBH [cm]:	10
DBH Range:	8-16cm
Diameter at Root Flare (DRF) [m]:	0.1
Tree Protection Zone (TPZ) [m]:	2
Structural Root Zone (SRZ) [m]:	1.26
Useful Life Expectancy:	40+ years
Origin:	Native
Habitat value:	Low
QTRA Risk Category:	Broadly Acceptable
Observation Comments:	
Foraging species:	No

Tree Location

Longitude:	115.917295
Latitude:	-31.989727

[Photos](#) [Street View](#) [Map View](#)



Grass Tree Tree ID #174

Tree Details

Latin Name:	Xanthorrhoea. Sp
Common Name:	Grass Tree
Tree Age:	Mature
Health:	Fair
Structure:	Fair
Tree Height (Estimated) [m]:	2
Canopy Spread [m]:	2
DBH [cm]:	10
DBH Range:	8-16cm
Diameter at Root Flare (DRF) [m]:	0.1
Tree Protection Zone (TPZ) [m]:	2
Structural Root Zone (SRZ) [m]:	1.26
Useful Life Expectancy:	40+ years
Origin:	Native
Habitat value:	Low
QTRA Risk Category:	Broadly Acceptable
Observation Comments:	
Foraging species:	No

Tree Location

Longitude:	115.917283
Latitude:	-31.989701

[Photos](#) [Street View](#) [Map View](#)



Grass Tree Tree ID #175

Tree Details

Latin Name:	Xanthorrhoea. Sp
Common Name:	Grass Tree
Tree Age:	Mature
Health:	Fair
Structure:	Fair
Tree Height (Estimated) [m]:	1
Canopy Spread [m]:	1
DBH [cm]:	10
DBH Range:	8-16cm
Diameter at Root Flare (DRF) [m]:	0.1
Tree Protection Zone (TPZ) [m]:	2
Structural Root Zone (SRZ) [m]:	1.26
Useful Life Expectancy:	40+ years
Origin:	Native
Habitat value:	Low
QTRA Risk Category:	Broadly Acceptable
Observation Comments:	
Foraging species:	No

Tree Location

Longitude:	115.917238
Latitude:	-31.989714

[Photos](#) [Street View](#) [Map View](#)



Grass Tree Tree ID #176

Tree Details

Latin Name:	Xanthorrhoea. Sp
Common Name:	Grass Tree
Tree Age:	Mature
Health:	Fair
Structure:	Fair
Tree Height (Estimated) [m]:	2
Canopy Spread [m]:	2
DBH [cm]:	10
DBH Range:	8-16cm
Diameter at Root Flare (DRF) [m]:	0.1
Tree Protection Zone (TPZ) [m]:	2
Structural Root Zone (SRZ) [m]:	1.26
Useful Life Expectancy:	40+ years
Origin:	Native
Habitat value:	Low
QTRA Risk Category:	Broadly Acceptable
Observation Comments:	
Foraging species:	No

Tree Location

Longitude:	115.917243
Latitude:	-31.989713

[Photos](#) [Street View](#) [Map View](#)



Grass Tree Tree ID #177

Tree Details

Latin Name:	Xanthorrhoea. Sp
Common Name:	Grass Tree
Tree Age:	Mature
Health:	Fair
Structure:	Fair
Tree Height (Estimated) [m]:	2
Canopy Spread [m]:	2
DBH [cm]:	10
DBH Range:	8-16cm
Diameter at Root Flare (DRF) [m]:	0.1
Tree Protection Zone (TPZ) [m]:	2
Structural Root Zone (SRZ) [m]:	1.26
Useful Life Expectancy:	40+ years
Origin:	Native
Habitat value:	Low
QTRA Risk Category:	Broadly Acceptable
Observation Comments:	
Foraging species:	No

Tree Location

Longitude:	115.917239
Latitude:	-31.989695

[Photos](#) [Street View](#) [Map View](#)



Grass Tree Tree ID #178

Tree Details

Latin Name:	Xanthorrhoea. Sp
Common Name:	Grass Tree
Tree Age:	Mature
Health:	Fair
Structure:	Fair
Tree Height (Estimated) [m]:	2
Canopy Spread [m]:	2
DBH [cm]:	10
DBH Range:	8-16cm
Diameter at Root Flare (DRF) [m]:	0.1
Tree Protection Zone (TPZ) [m]:	2
Structural Root Zone (SRZ) [m]:	1.26
Useful Life Expectancy:	40+ years
Origin:	Native
Habitat value:	Low
QTRA Risk Category:	Broadly Acceptable
Observation Comments:	
Foraging species:	No

Tree Location

Longitude:	115.917276
Latitude:	-31.989669

[Photos](#) [Street View](#) [Map View](#)



Grass Tree Tree ID #179

Tree Details

Latin Name:	Xanthorrhoea. Sp
Common Name:	Grass Tree
Tree Age:	Mature
Health:	Fair
Structure:	Fair
Tree Height (Estimated) [m]:	2
Canopy Spread [m]:	2
DBH [cm]:	10
DBH Range:	8-16cm
Diameter at Root Flare (DRF) [m]:	0.1
Tree Protection Zone (TPZ) [m]:	2
Structural Root Zone (SRZ) [m]:	1.26
Useful Life Expectancy:	40+ years
Origin:	Native
Habitat value:	Low
QTRA Risk Category:	Broadly Acceptable
Observation Comments:	
Foraging species:	No

Tree Location

Longitude:	115.917247
Latitude:	-31.989647

[Photos](#) [Street View](#) [Map View](#)



Grass Tree Tree ID #180

Tree Details

Latin Name:	Xanthorrhoea. Sp
Common Name:	Grass Tree
Tree Age:	Mature
Health:	Fair
Structure:	Fair
Tree Height (Estimated) [m]:	2
Canopy Spread [m]:	2
DBH [cm]:	10
DBH Range:	8-16cm
Diameter at Root Flare (DRF) [m]:	0.1
Tree Protection Zone (TPZ) [m]:	2
Structural Root Zone (SRZ) [m]:	1.26
Useful Life Expectancy:	40+ years
Origin:	Native
Habitat value:	Low
QTRA Risk Category:	Broadly Acceptable
Observation Comments:	
Foraging species:	No

Tree Location

Longitude:	115.917255
Latitude:	-31.989661

[Photos](#) [Street View](#) [Map View](#)



Grass Tree Tree ID #181

Tree Details

Latin Name:	Xanthorrhoea. Sp
Common Name:	Grass Tree
Tree Age:	Mature
Health:	Fair
Structure:	Fair
Tree Height (Estimated) [m]:	3
Canopy Spread [m]:	2
DBH [cm]:	10
DBH Range:	8-16cm
Diameter at Root Flare (DRF) [m]:	0.1
Tree Protection Zone (TPZ) [m]:	2
Structural Root Zone (SRZ) [m]:	1.26
Useful Life Expectancy:	40+ years
Origin:	Native
Habitat value:	Low
QTRA Risk Category:	Broadly Acceptable
Observation Comments:	
Foraging species:	No

Tree Location

Longitude:	115.917252
Latitude:	-31.989642

[Photos](#) [Street View](#) [Map View](#)



Grass Tree Tree ID #182

Tree Details

Latin Name:	Xanthorrhoea. Sp
Common Name:	Grass Tree
Tree Age:	Mature
Health:	Fair
Structure:	Fair
Tree Height (Estimated) [m]:	2
Canopy Spread [m]:	2
DBH [cm]:	10
DBH Range:	8-16cm
Diameter at Root Flare (DRF) [m]:	0.1
Tree Protection Zone (TPZ) [m]:	2
Structural Root Zone (SRZ) [m]:	1.26
Useful Life Expectancy:	40+ years
Origin:	Native
Habitat value:	Low
QTRA Risk Category:	Broadly Acceptable
Observation Comments:	
Foraging species:	No

Tree Location

Longitude:	115.917256
Latitude:	-31.989656

[Photos](#) [Street View](#) [Map View](#)



Grass Tree Tree ID #183

Tree Details

Latin Name:	Xanthorrhoea. Sp
Common Name:	Grass Tree
Tree Age:	Mature
Health:	Fair
Structure:	Fair
Tree Height (Estimated) [m]:	1
Canopy Spread [m]:	2
DBH [cm]:	10
DBH Range:	8-16cm
Diameter at Root Flare (DRF) [m]:	0.1
Tree Protection Zone (TPZ) [m]:	2
Structural Root Zone (SRZ) [m]:	1.26
Useful Life Expectancy:	40+ years
Origin:	Native
Habitat value:	Low
QTRA Risk Category:	Broadly Acceptable
Observation Comments:	
Foraging species:	No

Tree Location

Longitude:	115.917181
Latitude:	-31.989719

[Photos](#) [Street View](#) [Map View](#)



Geraldton Wax Tree ID #184

Tree Details

Latin Name:	Chamelaucium uncinatum
Common Name:	Geraldton Wax
Tree Age:	Mature
Health:	Fair
Structure:	Fair
Tree Height (Estimated) [m]:	2
Canopy Spread [m]:	6
DBH [cm]:	2
DBH Range:	0-8cm
Diameter at Root Flare (DRF) [m]:	0.1
Tree Protection Zone (TPZ) [m]:	2
Structural Root Zone (SRZ) [m]:	1.26
Useful Life Expectancy:	11-20 years
Origin:	Exotic
Habitat value:	Low
QTRA Risk Category:	Broadly Acceptable
Observation Comments:	Weed species
Foraging species:	No

Tree Location

Longitude:	115.917207
Latitude:	-31.989605

[Photos](#) [Street View](#) [Map View](#)



WA Peppermint Tree ID #185

Tree Details

Latin Name:	Agonis flexuosa
Common Name:	WA Peppermint
Tree Age:	Mature
Health:	Fair
Structure:	Fair
Tree Height (Estimated) [m]:	3
Canopy Spread [m]:	6
DBH [cm]:	21.69
DBH Range:	16-30cm
Diameter at Root Flare (DRF) [m]:	52
Tree Protection Zone (TPZ) [m]:	2.6
Structural Root Zone (SRZ) [m]:	17.4
Useful Life Expectancy:	11-20 years
Origin:	Exotic
Habitat value:	Low
QTRA Risk Category:	Broadly Acceptable
Observation Comments:	Minor uplifting may be required to improve clearance above ground level
Foraging species:	No

Tree Location

Longitude:	115.917170
Latitude:	-31.989588

[Photos](#) [Street View](#) [Map View](#)



Geraldton Wax Tree ID #186

Tree Details

Latin Name:	Chamelaucium uncinatum
Common Name:	Geraldton Wax
Tree Age:	Mature
Health:	Fair
Structure:	Fair
Tree Height (Estimated) [m]:	2
Canopy Spread [m]:	15
DBH [cm]:	2
DBH Range:	0-8cm
Diameter at Root Flare (DRF) [m]:	0.1
Tree Protection Zone (TPZ) [m]:	2
Structural Root Zone (SRZ) [m]:	1.26
Useful Life Expectancy:	11-20 years
Origin:	Exotic
Habitat value:	Low
QTRA Risk Category:	Broadly Acceptable
Observation Comments:	Weed species
Foraging species:	No

Tree Location

Longitude:	115.917128
Latitude:	-31.989476

[Photos](#) [Street View](#) [Map View](#)



Olive Tree ID #187

Tree Details

Latin Name:	Olea europaea
Common Name:	Olive
Tree Age:	Semi mature
Health:	Fair
Structure:	Fair
Tree Height (Estimated) [m]:	5
Canopy Spread [m]:	2.5
DBH [cm]:	12.8
DBH Range:	8-16cm
Diameter at Root Flare (DRF) [m]:	0.16
Tree Protection Zone (TPZ) [m]:	2
Structural Root Zone (SRZ) [m]:	1.53
Useful Life Expectancy:	40+ years
Origin:	Exotic
Habitat value:	Low
QTRA Risk Category:	Broadly Acceptable
Observation Comments:	Remove basil shoots and uplift to provide 2 metres clearance above ground level
Foraging species:	No

Tree Location

Longitude:	115.917073
Latitude:	-31.989552

[Photos](#) [Street View](#) [Map View](#)



Red Cap Gum Tree ID #188

Tree Details

Latin Name:	Eucalyptus erythrocorys
Common Name:	Red Cap Gum
Tree Age:	Semi mature
Health:	Fair
Structure:	Fair
Tree Height (Estimated) [m]:	7
Canopy Spread [m]:	7
DBH [cm]:	27.99
DBH Range:	16-30cm
Diameter at Root Flare (DRF) [m]:	0.25
Tree Protection Zone (TPZ) [m]:	3.36
Structural Root Zone (SRZ) [m]:	1.85
Useful Life Expectancy:	40+ years
Origin:	Exotic
Habitat value:	Low
QTRA Risk Category:	Broadly Acceptable
Observation Comments:	Uplift to provide 2 metres clearance above ground level
Foraging species:	No

Tree Location

Longitude:	115.917051
Latitude:	-31.989507

[Photos](#) [Street View](#) [Map View](#)



Olive Tree ID #189

Tree Details

Latin Name:	Olea europaea
Common Name:	Olive
Tree Age:	Semi mature
Health:	Fair
Structure:	Fair
Tree Height (Estimated) [m]:	4
Canopy Spread [m]:	2.5
DBH [cm]:	8.06
DBH Range:	8-16cm
Diameter at Root Flare (DRF) [m]:	0.2
Tree Protection Zone (TPZ) [m]:	2
Structural Root Zone (SRZ) [m]:	1.68
Useful Life Expectancy:	40+ years
Origin:	Exotic
Habitat value:	Low
QTRA Risk Category:	Broadly Acceptable
Observation Comments:	Remove basil shoots and uplift to provide 2 metres clearance above ground level
Foraging species:	No

Tree Location

Longitude:	115.917030
Latitude:	-31.989461

[Photos](#) [Street View](#) [Map View](#)



Red Cap Gum Tree ID #190

Tree Details

Latin Name:	Eucalyptus erythrocorys
Common Name:	Red Cap Gum
Tree Age:	Semi mature
Health:	Fair
Structure:	Fair
Tree Height (Estimated) [m]:	8
Canopy Spread [m]:	7
DBH [cm]:	23.6
DBH Range:	16-30cm
Diameter at Root Flare (DRF) [m]:	0.262
Tree Protection Zone (TPZ) [m]:	2.83
Structural Root Zone (SRZ) [m]:	1.89
Useful Life Expectancy:	40+ years
Origin:	Exotic
Habitat value:	Low
QTRA Risk Category:	Broadly Acceptable
Observation Comments:	Uplift to provide 2 metres clearance above ground level
Foraging species:	No

Tree Location

Longitude: 115.917010

Latitude: -31.989424

[Photos](#) [Street View](#) [Map View](#)



Olive Tree ID #191

Tree Details

Latin Name:	Olea europaea
Common Name:	Olive
Tree Age:	Semi mature
Health:	Fair
Structure:	Fair
Tree Height (Estimated) [m]:	6
Canopy Spread [m]:	6
DBH [cm]:	22.66
DBH Range:	16-30cm
Diameter at Root Flare (DRF) [m]:	0.5
Tree Protection Zone (TPZ) [m]:	2.72
Structural Root Zone (SRZ) [m]:	2.47
Useful Life Expectancy:	40+ years
Origin:	Exotic
Habitat value:	Low
QTRA Risk Category:	Broadly Acceptable
Observation Comments:	Remove basil shoots and uplift to provide 2 metres clearance above ground level
Foraging species:	No

Tree Location

Longitude:	115.916962
Latitude:	-31.989344

[Photos](#) [Street View](#) [Map View](#)



Geraldton Wax Tree ID #192

Tree Details

Latin Name:	Chamelaucium uncinatum
Common Name:	Geraldton Wax
Tree Age:	Mature
Health:	Fair
Structure:	Fair
Tree Height (Estimated) [m]:	2
Canopy Spread [m]:	6
DBH [cm]:	2
DBH Range:	0-8cm
Diameter at Root Flare (DRF) [m]:	0.1
Tree Protection Zone (TPZ) [m]:	2
Structural Root Zone (SRZ) [m]:	1.26
Useful Life Expectancy:	11-20 years
Origin:	Exotic
Habitat value:	Low
QTRA Risk Category:	Broadly Acceptable
Observation Comments:	Weed species
Foraging species:	No

Tree Location

Longitude:	115.917067
Latitude:	-31.989391

[Photos](#) [Street View](#) [Map View](#)



Geraldton Wax Tree ID #193

Tree Details

Latin Name:	Chamelaucium uncinatum
Common Name:	Geraldton Wax
Tree Age:	Mature
Health:	Fair
Structure:	Fair
Tree Height (Estimated) [m]:	2
Canopy Spread [m]:	6
DBH [cm]:	2
DBH Range:	0-8cm
Diameter at Root Flare (DRF) [m]:	0.1
Tree Protection Zone (TPZ) [m]:	2
Structural Root Zone (SRZ) [m]:	1.26
Useful Life Expectancy:	11-20 years
Origin:	Exotic
Habitat value:	Low
QTRA Risk Category:	Broadly Acceptable
Observation Comments:	Weed species
Foraging species:	No

Tree Location

Longitude:	115.917044
Latitude:	-31.989335

[Photos](#) [Street View](#) [Map View](#)



Woolly Bush Tree ID #194

Tree Details

Latin Name:	Adenanthis cygnorum
Common Name:	Woolly Bush
Tree Age:	Mature
Health:	Fair
Structure:	Fair
Tree Height (Estimated) [m]:	4
Canopy Spread [m]:	10
DBH [cm]:	2
DBH Range:	0-8cm
Diameter at Root Flare (DRF) [m]:	0.1
Tree Protection Zone (TPZ) [m]:	2
Structural Root Zone (SRZ) [m]:	1.26
Useful Life Expectancy:	11-20 years
Origin:	Exotic
Habitat value:	Low
QTRA Risk Category:	Broadly Acceptable
Observation Comments:	
Foraging species:	No

Tree Location

Longitude:	115.917083
Latitude:	-31.989344

[Photos](#) [Street View](#) [Map View](#)



Grass Tree Tree ID #195

Tree Details

Latin Name:	Xanthorrhoea. Sp
Common Name:	Grass Tree
Tree Age:	Mature
Health:	Fair
Structure:	Fair
Tree Height (Estimated) [m]:	2
Canopy Spread [m]:	2
DBH [cm]:	10
DBH Range:	8-16cm
Diameter at Root Flare (DRF) [m]:	0.1
Tree Protection Zone (TPZ) [m]:	2
Structural Root Zone (SRZ) [m]:	1.26
Useful Life Expectancy:	40+ years
Origin:	Native
Habitat value:	Low
QTRA Risk Category:	Broadly Acceptable
Observation Comments:	
Foraging species:	No

Tree Location

Longitude:	115.917015
Latitude:	-31.989332

[Photos](#) [Street View](#) [Map View](#)



Grass Tree Tree ID #196

Tree Details	
Latin Name:	Xanthorrhoea. Sp
Common Name:	Grass Tree
Tree Age:	Mature
Health:	Fair
Structure:	Fair
Tree Height (Estimated) [m]:	1
Canopy Spread [m]:	1
DBH [cm]:	10
DBH Range:	8-16cm
Diameter at Root Flare (DRF) [m]:	0.1
Tree Protection Zone (TPZ) [m]:	2
Structural Root Zone (SRZ) [m]:	1.26
Useful Life Expectancy:	40+ years
Origin:	Native
Habitat value:	Low
QTRA Risk Category:	Broadly Acceptable
Observation Comments:	
Foraging species:	No

Tree Location

Longitude: 115.917016

Latitude: -31.989399

[Photos](#) [Street View](#) [Map View](#)



Grass Tree Tree ID #197

Tree Details	
Latin Name:	Xanthorrhoea. Sp
Common Name:	Grass Tree
Tree Age:	Mature
Health:	Fair
Structure:	Fair
Tree Height (Estimated) [m]:	1
Canopy Spread [m]:	1
DBH [cm]:	10
DBH Range:	8-16cm
Diameter at Root Flare (DRF) [m]:	0.1
Tree Protection Zone (TPZ) [m]:	2
Structural Root Zone (SRZ) [m]:	1.26
Useful Life Expectancy:	40+ years
Origin:	Native
Habitat value:	Low
QTRA Risk Category:	Broadly Acceptable
Observation Comments:	
Foraging species:	No

Tree Location

Longitude: 115.917002

Latitude: -31.989336

[Photos](#) [Street View](#) [Map View](#)



Grass Tree Tree ID #198

Tree Details	
Latin Name:	Xanthorrhoea. Sp
Common Name:	Grass Tree
Tree Age:	Mature
Health:	Fair
Structure:	Fair
Tree Height (Estimated) [m]:	1
Canopy Spread [m]:	1
DBH [cm]:	10
DBH Range:	8-16cm
Diameter at Root Flare (DRF) [m]:	0.1
Tree Protection Zone (TPZ) [m]:	2
Structural Root Zone (SRZ) [m]:	1.26
Useful Life Expectancy:	40+ years
Origin:	Native
Habitat value:	Low
QTRA Risk Category:	Broadly Acceptable
Observation Comments:	
Foraging species:	No

Tree Location

Longitude: 115.916975

Latitude: -31.989351

[Photos](#) [Street View](#) [Map View](#)



Grass Tree Tree ID #199

Tree Details	
Latin Name:	Xanthorrhoea. Sp
Common Name:	Grass Tree
Tree Age:	Mature
Health:	Fair
Structure:	Fair
Tree Height (Estimated) [m]:	1
Canopy Spread [m]:	1
DBH [cm]:	10
DBH Range:	8-16cm
Diameter at Root Flare (DRF) [m]:	0.1
Tree Protection Zone (TPZ) [m]:	2
Structural Root Zone (SRZ) [m]:	1.26
Useful Life Expectancy:	40+ years
Origin:	Native
Habitat value:	Low
QTRA Risk Category:	Broadly Acceptable
Observation Comments:	
Foraging species:	No

Tree Location

Longitude: 115.916982

Latitude: -31.989341

[Photos](#) [Street View](#) [Map View](#)



Grass Tree Tree ID #200

Tree Details

Latin Name:	Xanthorrhoea. Sp
Common Name:	Grass Tree
Tree Age:	Mature
Health:	Fair
Structure:	Fair
Tree Height (Estimated) [m]:	1
Canopy Spread [m]:	1
DBH [cm]:	10
DBH Range:	8-16cm
Diameter at Root Flare (DRF) [m]:	0.1
Tree Protection Zone (TPZ) [m]:	2
Structural Root Zone (SRZ) [m]:	1.26
Useful Life Expectancy:	40+ years
Origin:	Native
Habitat value:	Low
QTRA Risk Category:	Broadly Acceptable
Observation Comments:	
Foraging species:	No

Tree Location

Longitude:	115.916967
Latitude:	-31.989332

[Photos](#) [Street View](#) [Map View](#)



Grass Tree Tree ID #201

Tree Details

Latin Name:	Xanthorrhoea. Sp
Common Name:	Grass Tree
Tree Age:	Mature
Health:	Fair
Structure:	Fair
Tree Height (Estimated) [m]:	1
Canopy Spread [m]:	1
DBH [cm]:	10
DBH Range:	8-16cm
Diameter at Root Flare (DRF) [m]:	0.1
Tree Protection Zone (TPZ) [m]:	2
Structural Root Zone (SRZ) [m]:	1.26
Useful Life Expectancy:	40+ years
Origin:	Native
Habitat value:	Low
QTRA Risk Category:	Broadly Acceptable
Observation Comments:	
Foraging species:	No

Tree Location

Longitude:	115.916947
Latitude:	-31.989336

[Photos](#) [Street View](#) [Map View](#)



Grass Tree Tree ID #202

Tree Details

Latin Name:	Xanthorrhoea. Sp
Common Name:	Grass Tree
Tree Age:	Mature
Health:	Fair
Structure:	Fair
Tree Height (Estimated) [m]:	1
Canopy Spread [m]:	1
DBH [cm]:	10
DBH Range:	8-16cm
Diameter at Root Flare (DRF) [m]:	0.1
Tree Protection Zone (TPZ) [m]:	2
Structural Root Zone (SRZ) [m]:	1.26
Useful Life Expectancy:	40+ years
Origin:	Native
Habitat value:	Low
QTRA Risk Category:	Broadly Acceptable
Observation Comments:	
Foraging species:	No

Tree Location

Longitude:	115.916956
Latitude:	-31.989321

[Photos](#) [Street View](#) [Map View](#)



Grass Tree Tree ID #203

Tree Details	
Latin Name:	Xanthorrhoea. Sp
Common Name:	Grass Tree
Tree Age:	Mature
Health:	Fair
Structure:	Fair
Tree Height (Estimated) [m]:	1
Canopy Spread [m]:	1
DBH [cm]:	10
DBH Range:	8-16cm
Diameter at Root Flare (DRF) [m]:	0.1
Tree Protection Zone (TPZ) [m]:	2
Structural Root Zone (SRZ) [m]:	1.26
Useful Life Expectancy:	40+ years
Origin:	Native
Habitat value:	Low
QTRA Risk Category:	Broadly Acceptable
Observation Comments:	
Foraging species:	No

Tree Location

Longitude: 115.916976

Latitude: -31.989319

[Photos](#) [Street View](#) [Map View](#)



Grass Tree Tree ID #204

Tree Details

Latin Name:	Xanthorrhoea. Sp
Common Name:	Grass Tree
Tree Age:	Mature
Health:	Fair
Structure:	Fair
Tree Height (Estimated) [m]:	2
Canopy Spread [m]:	2
DBH [cm]:	10
DBH Range:	8-16cm
Diameter at Root Flare (DRF) [m]:	0.1
Tree Protection Zone (TPZ) [m]:	2
Structural Root Zone (SRZ) [m]:	1.26
Useful Life Expectancy:	40+ years
Origin:	Native
Habitat value:	Low
QTRA Risk Category:	Broadly Acceptable
Observation Comments:	
Foraging species:	No

Tree Location

Longitude:	115.917125
Latitude:	-31.989260

[Photos](#) [Street View](#) [Map View](#)



Grass Tree Tree ID #205

Tree Details

Latin Name:	Xanthorrhoea. Sp
Common Name:	Grass Tree
Tree Age:	Mature
Health:	Fair
Structure:	Fair
Tree Height (Estimated) [m]:	2
Canopy Spread [m]:	2
DBH [cm]:	10
DBH Range:	8-16cm
Diameter at Root Flare (DRF) [m]:	0.1
Tree Protection Zone (TPZ) [m]:	2
Structural Root Zone (SRZ) [m]:	1.26
Useful Life Expectancy:	40+ years
Origin:	Native
Habitat value:	Low
QTRA Risk Category:	Broadly Acceptable
Observation Comments:	
Foraging species:	No

Tree Location

Longitude:	115.916968
Latitude:	-31.989269

[Photos](#) [Street View](#) [Map View](#)



Broad-leaved Paperbark Tree ID #206

Tree Details

Latin Name:	Melaleuca quinquenervia
Common Name:	Broad-leaved Paperbark
Tree Age:	Semi mature
Health:	Fair
Structure:	Fair
Tree Height (Estimated) [m]:	5
Canopy Spread [m]:	6
DBH [cm]:	36
DBH Range:	30-45cm
Diameter at Root Flare (DRF) [m]:	0.58
Tree Protection Zone (TPZ) [m]:	4.32
Structural Root Zone (SRZ) [m]:	2.63
Useful Life Expectancy:	40+ years
Origin:	Exotic
Habitat value:	Low
QTRA Risk Category:	Broadly Acceptable
Observation Comments:	Remove small broken limb and stub uplifts ground-level
Foraging species:	No

Tree Location

Longitude: 115.916922

Latitude: -31.989277

[Photos](#) [Street View](#) [Map View](#)



Olive Tree ID #207

Tree Details	
Latin Name:	Olea europaea
Common Name:	Olive
Tree Age:	Semi mature
Health:	Fair
Structure:	Fair
Tree Height (Estimated) [m]:	5
Canopy Spread [m]:	5
DBH [cm]:	19.12
DBH Range:	16-30cm
Diameter at Root Flare (DRF) [m]:	0.5
Tree Protection Zone (TPZ) [m]:	2.29
Structural Root Zone (SRZ) [m]:	2.47
Useful Life Expectancy:	40+ years
Origin:	Exotic
Habitat value:	Low
QTRA Risk Category:	Broadly Acceptable
Observation Comments:	Remove small broken limb and stub uplifts ground-level
Foraging species:	No

Tree Location

Longitude: 115.916896

Latitude: -31.989221

[Photos](#) [Street View](#) [Map View](#)



Woolly Bush Tree ID #208

Tree Details	
Latin Name:	<i>Adenanthis cygnorum</i>
Common Name:	Woolly Bush
Tree Age:	Mature
Health:	Fair
Structure:	Fair
Tree Height (Estimated) [m]:	4
Canopy Spread [m]:	6
DBH [cm]:	2
DBH Range:	0-8cm
Diameter at Root Flare (DRF) [m]:	0.1
Tree Protection Zone (TPZ) [m]:	2
Structural Root Zone (SRZ) [m]:	1.26
Useful Life Expectancy:	11-20 years
Origin:	Exotic
Habitat value:	Low
QTRA Risk Category:	Broadly Acceptable
Observation Comments:	
Foraging species:	No

Tree Location

Longitude: 115.916928

Latitude: -31.989031

[Photos](#) [Street View](#) [Map View](#)



Grass Tree Tree ID #209

Tree Details

Latin Name:	Xanthorrhoea. Sp
Common Name:	Grass Tree
Tree Age:	Mature
Health:	Fair
Structure:	Fair
Tree Height (Estimated) [m]:	2
Canopy Spread [m]:	2
DBH [cm]:	10
DBH Range:	8-16cm
Diameter at Root Flare (DRF) [m]:	0.1
Tree Protection Zone (TPZ) [m]:	2
Structural Root Zone (SRZ) [m]:	1.26
Useful Life Expectancy:	40+ years
Origin:	Native
Habitat value:	Low
QTRA Risk Category:	Broadly Acceptable
Observation Comments:	This Grass Tree is in decline, and will likely die in the next 12 months
Foraging species:	No

Tree Location

Longitude:	115.916876
Latitude:	-31.988934

[Photos](#) [Street View](#) [Map View](#)



Woolly Bush Tree ID #210

Tree Details	
Latin Name:	<i>Adenanthis cygnorum</i>
Common Name:	Woolly Bush
Tree Age:	Mature
Health:	Fair
Structure:	Fair
Tree Height (Estimated) [m]:	4
Canopy Spread [m]:	10
DBH [cm]:	2
DBH Range:	0-8cm
Diameter at Root Flare (DRF) [m]:	0.1
Tree Protection Zone (TPZ) [m]:	2
Structural Root Zone (SRZ) [m]:	1.26
Useful Life Expectancy:	11-20 years
Origin:	Exotic
Habitat value:	Low
QTRA Risk Category:	Broadly Acceptable
Observation Comments:	
Foraging species:	No

Tree Location

Longitude: 115.916814

Latitude: -31.988906

[Photos](#) [Street View](#) [Map View](#)



Flowering Gum Tree ID #211

Tree Details	
Latin Name:	Corymbia ficifolia
Common Name:	Flowering Gum
Tree Age:	Semi mature
Health:	Fair
Structure:	Fair
Tree Height (Estimated) [m]:	7
Canopy Spread [m]:	12
DBH [cm]:	32
DBH Range:	30-45cm
Diameter at Root Flare (DRF) [m]:	0.62
Tree Protection Zone (TPZ) [m]:	3.84
Structural Root Zone (SRZ) [m]:	2.71
Useful Life Expectancy:	40+ years
Origin:	Exotic
Habitat value:	Low
QTRA Risk Category:	Broadly Acceptable
Observation Comments:	Remove small broken limb and stub uplift to 2m above ground level
Foraging species:	No

Tree Location

Longitude: 115.916796

Latitude: -31.989032

[Photos](#) [Street View](#) [Map View](#)



Olive Tree ID #212

Tree Details	
Latin Name:	<i>Olea europaea</i>
Common Name:	Olive
Tree Age:	Semi mature
Health:	Fair
Structure:	Fair
Tree Height (Estimated) [m]:	5
Canopy Spread [m]:	4
DBH [cm]:	24.69
DBH Range:	16-30cm
Diameter at Root Flare (DRF) [m]:	0.26
Tree Protection Zone (TPZ) [m]:	2.96
Structural Root Zone (SRZ) [m]:	1.88
Useful Life Expectancy:	40+ years
Origin:	Exotic
Habitat value:	Low
QTRA Risk Category:	Broadly Acceptable
Observation Comments:	Remove basal shoots and all Deadwood over 25 mm in diameter.
Foraging species:	No

Tree Location

Longitude: 115.916760

Latitude: -31.988984

[Photos](#) [Street View](#) [Map View](#)



Broad-leaved Paperbark Tree ID #213

Tree Details

Latin Name:	Melaleuca quinquenervia
Common Name:	Broad-leaved Paperbark
Tree Age:	Semi mature
Health:	Fair
Structure:	Fair
Tree Height (Estimated) [m]:	5
Canopy Spread [m]:	4
DBH [cm]:	24.69
DBH Range:	16-30cm
Diameter at Root Flare (DRF) [m]:	0.26
Tree Protection Zone (TPZ) [m]:	2.96
Structural Root Zone (SRZ) [m]:	1.88
Useful Life Expectancy:	40+ years
Origin:	Exotic
Habitat value:	Low
QTRA Risk Category:	Broadly Acceptable
Observation Comments:	Remove basal shoots and all Deadwood over 25 mm in diameter.
Foraging species:	No

Tree Location

Longitude: 115.916733

Latitude: -31.988892

[Photos](#) [Street View](#) [Map View](#)

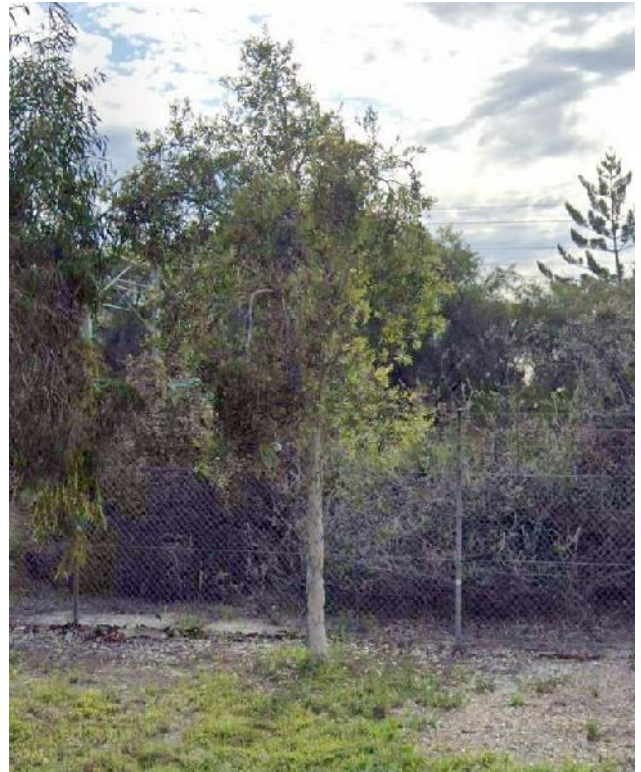

Broad-leaved Paperbark Tree ID #214

Tree Details

Latin Name:	Melaleuca quinquenervia
Common Name:	Broad-leaved Paperbark
Tree Age:	Juvenile
Health:	Fair
Structure:	Fair
Tree Height (Estimated) [m]:	5
Canopy Spread [m]:	2
DBH [cm]:	11.5
DBH Range:	8-16cm
Diameter at Root Flare (DRF) [m]:	0.162
Tree Protection Zone (TPZ) [m]:	2
Structural Root Zone (SRZ) [m]:	1.54
Useful Life Expectancy:	40+ years
Origin:	Exotic
Habitat value:	Low
QTRA Risk Category:	Broadly Acceptable
Observation Comments:	No work required
Foraging species:	No

Tree Location

Longitude: 115.916724

Latitude: -31.988872

[Photos](#) [Street View](#) [Map View](#)



Weeping Paperbark Tree ID #215

Tree Details	
Latin Name:	Melaleuca leucadendra
Common Name:	Weeping Paperbark
Tree Age:	Juvenile
Health:	Fair
Structure:	Fair
Tree Height (Estimated) [m]:	5
Canopy Spread [m]:	2
DBH [cm]:	16.5
DBH Range:	16-30cm
Diameter at Root Flare (DRF) [m]:	0.363
Tree Protection Zone (TPZ) [m]:	2
Structural Root Zone (SRZ) [m]:	2.16
Useful Life Expectancy:	40+ years
Origin:	Exotic
Habitat value:	Low
QTRA Risk Category:	Broadly Acceptable
Observation Comments:	No work required
Foraging species:	No

Tree Location

Longitude: 115.916698

Latitude: -31.988881

[Photos](#) [Street View](#) [Map View](#)



Olive Tree ID #216

Tree Details	
Latin Name:	Olea europaea
Common Name:	Olive
Tree Age:	Semi mature
Health:	Fair
Structure:	Fair
Tree Height (Estimated) [m]:	3
Canopy Spread [m]:	39
DBH [cm]:	7.25
DBH Range:	0-8cm
Diameter at Root Flare (DRF) [m]:	0.15
Tree Protection Zone (TPZ) [m]:	2
Structural Root Zone (SRZ) [m]:	1.49
Useful Life Expectancy:	40+ years
Origin:	Exotic
Habitat value:	Low
QTRA Risk Category:	Broadly Acceptable
Observation Comments:	Remove basal shoots and all Deadwood over 25 mm in diameter.
Foraging species:	No

Tree Location

Longitude: 115.916680

Latitude: -31.988869

[Photos](#) [Street View](#) [Map View](#)

Broad-leaved Paperbark Tree ID #217

Tree Details

Latin Name:	Melaleuca quinquenervia
Common Name:	Broad-leaved Paperbark
Tree Age:	Juvenile
Health:	Fair
Structure:	Fair
Tree Height (Estimated) [m]:	4
Canopy Spread [m]:	2
DBH [cm]:	13.5
DBH Range:	8-16cm
Diameter at Root Flare (DRF) [m]:	0.135
Tree Protection Zone (TPZ) [m]:	2
Structural Root Zone (SRZ) [m]:	1.43
Useful Life Expectancy:	40+ years
Origin:	Exotic
Habitat value:	Low
QTRA Risk Category:	Broadly Acceptable
Observation Comments:	No work required
Foraging species:	No

Tree Location

Longitude: 115.916705

Latitude: -31.988846

[Photos](#) [Street View](#) [Map View](#)



Broad-leaved Paperbark Tree ID #218

Tree Details

Latin Name:	Melaleuca quinquenervia
Common Name:	Broad-leaved Paperbark
Tree Age:	Juvenile
Health:	Fair
Structure:	Fair
Tree Height (Estimated) [m]:	5
Canopy Spread [m]:	2
DBH [cm]:	13.5
DBH Range:	8-16cm
Diameter at Root Flare (DRF) [m]:	0.135
Tree Protection Zone (TPZ) [m]:	2
Structural Root Zone (SRZ) [m]:	1.43
Useful Life Expectancy:	40+ years
Origin:	Exotic
Habitat value:	Low
QTRA Risk Category:	Broadly Acceptable
Observation Comments:	No work required
Foraging species:	No

Tree Location

Longitude: 115.916691

Latitude: -31.988827

[Photos](#) [Street View](#) [Map View](#)



Weeping Paperbark Tree ID #219

Tree Details	
Latin Name:	Melaleuca leucadendra
Common Name:	Weeping Paperbark
Tree Age:	Juvenile
Health:	Fair
Structure:	Fair
Tree Height (Estimated) [m]:	5
Canopy Spread [m]:	2
DBH [cm]:	16.8
DBH Range:	16-30cm
Diameter at Root Flare (DRF) [m]:	0.22
Tree Protection Zone (TPZ) [m]:	2.02
Structural Root Zone (SRZ) [m]:	1.75
Useful Life Expectancy:	40+ years
Origin:	Exotic
Habitat value:	Low
QTRA Risk Category:	Broadly Acceptable
Observation Comments:	No work required
Foraging species:	No

Tree Location

Longitude: 115.916676

Latitude: -31.988796

[Photos](#) [Street View](#) [Map View](#)



Weeping Paperbark Tree ID #220

Tree Details

Latin Name:	Melaleuca leucadendra
Common Name:	Weeping Paperbark
Tree Age:	Juvenile
Health:	Fair
Structure:	Fair
Tree Height (Estimated) [m]:	5
Canopy Spread [m]:	5
DBH [cm]:	29
DBH Range:	16-30cm
Diameter at Root Flare (DRF) [m]:	0.37
Tree Protection Zone (TPZ) [m]:	3.48
Structural Root Zone (SRZ) [m]:	2.18
Useful Life Expectancy:	40+ years
Origin:	Exotic
Habitat value:	Low
QTRA Risk Category:	Broadly Acceptable
Observation Comments:	Minor uplifting required to provide 2M clearance from ground level
Foraging species:	No

Tree Location

Longitude:	115.916634
Latitude:	-31.988790

[Photos](#) [Street View](#) [Map View](#)

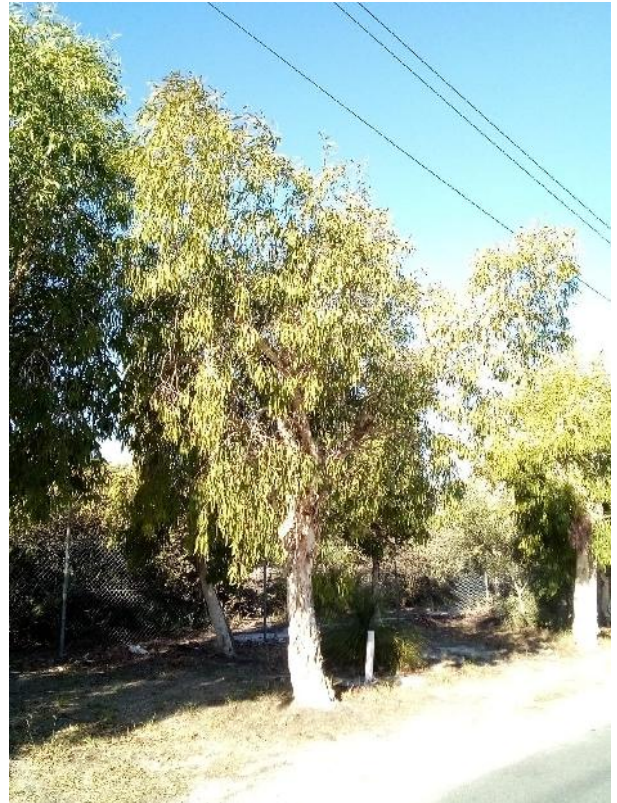

Weeping Paperbark Tree ID #221

Tree Details

Latin Name:	Melaleuca leucadendra
Common Name:	Weeping Paperbark
Tree Age:	Juvenile
Health:	Fair
Structure:	Fair
Tree Height (Estimated) [m]:	5
Canopy Spread [m]:	5
DBH [cm]:	17.9
DBH Range:	16-30cm
Diameter at Root Flare (DRF) [m]:	0.26
Tree Protection Zone (TPZ) [m]:	2.15
Structural Root Zone (SRZ) [m]:	1.88
Useful Life Expectancy:	40+ years
Origin:	Exotic
Habitat value:	Low
QTRA Risk Category:	Broadly Acceptable
Observation Comments:	Minor uplifting required to provide 2M clearance from ground level
Foraging species:	No

Tree Location

Longitude:	115.916618
Latitude:	-31.988739

[Photos](#) [Street View](#) [Map View](#)

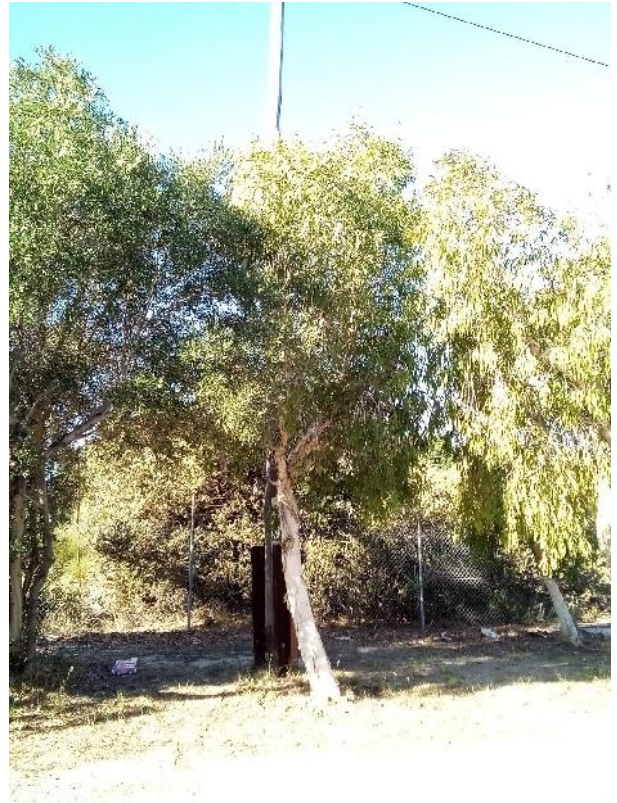

Grass Tree Tree ID #222

Tree Details	
Latin Name:	Xanthorrhoea. Sp
Common Name:	Grass Tree
Tree Age:	Mature
Health:	Fair
Structure:	Fair
Tree Height (Estimated) [m]:	1
Canopy Spread [m]:	1
DBH [cm]:	10
DBH Range:	8-16cm
Diameter at Root Flare (DRF) [m]:	0.1
Tree Protection Zone (TPZ) [m]:	2
Structural Root Zone (SRZ) [m]:	1.26
Useful Life Expectancy:	40+ years
Origin:	Native
Habitat value:	Low
QTRA Risk Category:	Broadly Acceptable
Observation Comments:	
Foraging species:	No

Tree Location

Longitude: 115.916675

Latitude: -31.988815

[Photos](#) [Street View](#) [Map View](#)



Grass Tree Tree ID #223

Tree Details	
Latin Name:	Xanthorrhoea. Sp
Common Name:	Grass Tree
Tree Age:	Mature
Health:	Fair
Structure:	Fair
Tree Height (Estimated) [m]:	1
Canopy Spread [m]:	1
DBH [cm]:	10
DBH Range:	8-16cm
Diameter at Root Flare (DRF) [m]:	0.1
Tree Protection Zone (TPZ) [m]:	2
Structural Root Zone (SRZ) [m]:	1.26
Useful Life Expectancy:	40+ years
Origin:	Native
Habitat value:	Low
QTRA Risk Category:	Broadly Acceptable
Observation Comments:	
Foraging species:	No

Tree Location

Longitude: 115.916743

Latitude: -31.988835

[Photos](#) [Street View](#) [Map View](#)



Grass Tree Tree ID #224

Tree Details

Latin Name:	Xanthorrhoea. Sp
Common Name:	Grass Tree
Tree Age:	Mature
Health:	Fair
Structure:	Fair
Tree Height (Estimated) [m]:	1
Canopy Spread [m]:	1
DBH [cm]:	10
DBH Range:	8-16cm
Diameter at Root Flare (DRF) [m]:	0.1
Tree Protection Zone (TPZ) [m]:	2
Structural Root Zone (SRZ) [m]:	1.26
Useful Life Expectancy:	40+ years
Origin:	Native
Habitat value:	Low
QTRA Risk Category:	Broadly Acceptable
Observation Comments:	
Foraging species:	No

Tree Location

Longitude:	115.916756
Latitude:	-31.988830

[Photos](#) [Street View](#) [Map View](#)



Grass Tree Tree ID #225

Tree Details

Latin Name:	Xanthorrhoea. Sp
Common Name:	Grass Tree
Tree Age:	Mature
Health:	Fair
Structure:	Fair
Tree Height (Estimated) [m]:	1
Canopy Spread [m]:	1
DBH [cm]:	10
DBH Range:	8-16cm
Diameter at Root Flare (DRF) [m]:	0.1
Tree Protection Zone (TPZ) [m]:	2
Structural Root Zone (SRZ) [m]:	1.26
Useful Life Expectancy:	40+ years
Origin:	Native
Habitat value:	Low
QTRA Risk Category:	Broadly Acceptable
Observation Comments:	
Foraging species:	No

Tree Location

Longitude:	115.916807
Latitude:	-31.988848

[Photos](#) [Street View](#) [Map View](#)



Grass Tree Tree ID #226

Tree Details

Latin Name:	Xanthorrhoea. Sp
Common Name:	Grass Tree
Tree Age:	Mature
Health:	Fair
Structure:	Fair
Tree Height (Estimated) [m]:	1
Canopy Spread [m]:	1
DBH [cm]:	10
DBH Range:	8-16cm
Diameter at Root Flare (DRF) [m]:	0.1
Tree Protection Zone (TPZ) [m]:	2
Structural Root Zone (SRZ) [m]:	1.26
Useful Life Expectancy:	40+ years
Origin:	Native
Habitat value:	Low
QTRA Risk Category:	Broadly Acceptable
Observation Comments:	
Foraging species:	No

Tree Location

Longitude:	115.916801
Latitude:	-31.988836

[Photos](#) [Street View](#) [Map View](#)



Grass Tree Tree ID #227

Tree Details

Latin Name:	Xanthorrhoea. Sp
Common Name:	Grass Tree
Tree Age:	Mature
Health:	Fair
Structure:	Fair
Tree Height (Estimated) [m]:	1
Canopy Spread [m]:	1
DBH [cm]:	10
DBH Range:	8-16cm
Diameter at Root Flare (DRF) [m]:	0.1
Tree Protection Zone (TPZ) [m]:	2
Structural Root Zone (SRZ) [m]:	1.26
Useful Life Expectancy:	40+ years
Origin:	Native
Habitat value:	Low
QTRA Risk Category:	Broadly Acceptable
Observation Comments:	
Foraging species:	No

Tree Location

Longitude:	115.916772
Latitude:	-31.988819

[Photos](#) [Street View](#) [Map View](#)



Grass Tree Tree ID #228

Tree Details	
Latin Name:	Xanthorrhoea. Sp
Common Name:	Grass Tree
Tree Age:	Mature
Health:	Fair
Structure:	Fair
Tree Height (Estimated) [m]:	1
Canopy Spread [m]:	1
DBH [cm]:	10
DBH Range:	8-16cm
Diameter at Root Flare (DRF) [m]:	0.1
Tree Protection Zone (TPZ) [m]:	2
Structural Root Zone (SRZ) [m]:	1.26
Useful Life Expectancy:	40+ years
Origin:	Native
Habitat value:	Low
QTRA Risk Category:	Broadly Acceptable
Observation Comments:	
Foraging species:	No

Tree Location

Longitude: 115.916781

Latitude: -31.988823

[Photos](#) [Street View](#) [Map View](#)



Grass Tree Tree ID #229

Tree Details

Latin Name:	Xanthorrhoea. Sp
Common Name:	Grass Tree
Tree Age:	Mature
Health:	Fair
Structure:	Fair
Tree Height (Estimated) [m]:	1
Canopy Spread [m]:	1
DBH [cm]:	10
DBH Range:	8-16cm
Diameter at Root Flare (DRF) [m]:	0.1
Tree Protection Zone (TPZ) [m]:	2
Structural Root Zone (SRZ) [m]:	1.26
Useful Life Expectancy:	40+ years
Origin:	Native
Habitat value:	Low
QTRA Risk Category:	Broadly Acceptable
Observation Comments:	
Foraging species:	No

Tree Location

Longitude:	115.916881
Latitude:	-31.988834

[Photos](#) [Street View](#) [Map View](#)



Grass Tree Tree ID #230

Tree Details

Latin Name:	Xanthorrhoea. Sp
Common Name:	Grass Tree
Tree Age:	Mature
Health:	Fair
Structure:	Fair
Tree Height (Estimated) [m]:	1
Canopy Spread [m]:	1
DBH [cm]:	10
DBH Range:	8-16cm
Diameter at Root Flare (DRF) [m]:	0.1
Tree Protection Zone (TPZ) [m]:	2
Structural Root Zone (SRZ) [m]:	1.26
Useful Life Expectancy:	40+ years
Origin:	Native
Habitat value:	Low
QTRA Risk Category:	Broadly Acceptable
Observation Comments:	
Foraging species:	No

Tree Location

Longitude:	115.916872
Latitude:	-31.988818

[Photos](#) [Street View](#) [Map View](#)



Grass Tree Tree ID #231

Tree Details

Latin Name:	Xanthorrhoea. Sp
Common Name:	Grass Tree
Tree Age:	Mature
Health:	Fair
Structure:	Fair
Tree Height (Estimated) [m]:	1
Canopy Spread [m]:	1
DBH [cm]:	10
DBH Range:	8-16cm
Diameter at Root Flare (DRF) [m]:	0.1
Tree Protection Zone (TPZ) [m]:	2
Structural Root Zone (SRZ) [m]:	1.26
Useful Life Expectancy:	40+ years
Origin:	Native
Habitat value:	Low
QTRA Risk Category:	Broadly Acceptable
Observation Comments:	
Foraging species:	No

Tree Location

Longitude:	115.916846
Latitude:	-31.988782

[Photos](#) [Street View](#) [Map View](#)



Grass Tree Tree ID #232

Tree Details	
Latin Name:	Xanthorrhoea. Sp
Common Name:	Grass Tree
Tree Age:	Mature
Health:	Fair
Structure:	Fair
Tree Height (Estimated) [m]:	1
Canopy Spread [m]:	1
DBH [cm]:	10
DBH Range:	8-16cm
Diameter at Root Flare (DRF) [m]:	0.1
Tree Protection Zone (TPZ) [m]:	2
Structural Root Zone (SRZ) [m]:	1.26
Useful Life Expectancy:	40+ years
Origin:	Native
Habitat value:	Low
QTRA Risk Category:	Broadly Acceptable
Observation Comments:	
Foraging species:	No

Tree Location

Longitude: 115.916793

Latitude: -31.988808

[Photos](#) [Street View](#) [Map View](#)



Grass Tree Tree ID #233

Tree Details	
Latin Name:	Xanthorrhoea. Sp
Common Name:	Grass Tree
Tree Age:	Mature
Health:	Fair
Structure:	Fair
Tree Height (Estimated) [m]:	1
Canopy Spread [m]:	1
DBH [cm]:	10
DBH Range:	8-16cm
Diameter at Root Flare (DRF) [m]:	0.1
Tree Protection Zone (TPZ) [m]:	2
Structural Root Zone (SRZ) [m]:	1.26
Useful Life Expectancy:	40+ years
Origin:	Native
Habitat value:	Low
QTRA Risk Category:	Broadly Acceptable
Observation Comments:	
Foraging species:	No

Tree Location

Longitude: 115.916798

Latitude: -31.988822

[Photos](#) [Street View](#) [Map View](#)



Grass Tree Tree ID #234

Tree Details

Latin Name:	Xanthorrhoea. Sp
Common Name:	Grass Tree
Tree Age:	Mature
Health:	Fair
Structure:	Fair
Tree Height (Estimated) [m]:	1
Canopy Spread [m]:	1
DBH [cm]:	10
DBH Range:	8-16cm
Diameter at Root Flare (DRF) [m]:	0.1
Tree Protection Zone (TPZ) [m]:	2
Structural Root Zone (SRZ) [m]:	1.26
Useful Life Expectancy:	40+ years
Origin:	Native
Habitat value:	Low
QTRA Risk Category:	Broadly Acceptable
Observation Comments:	
Foraging species:	No

Tree Location

Longitude:	115.916770
Latitude:	-31.988791

[Photos](#) [Street View](#) [Map View](#)



Grass Tree Tree ID #235

Tree Details

Latin Name:	Xanthorrhoea. Sp
Common Name:	Grass Tree
Tree Age:	Mature
Health:	Fair
Structure:	Fair
Tree Height (Estimated) [m]:	2
Canopy Spread [m]:	2
DBH [cm]:	10
DBH Range:	8-16cm
Diameter at Root Flare (DRF) [m]:	0.1
Tree Protection Zone (TPZ) [m]:	2
Structural Root Zone (SRZ) [m]:	1.26
Useful Life Expectancy:	40+ years
Origin:	Native
Habitat value:	Low
QTRA Risk Category:	Broadly Acceptable
Observation Comments:	
Foraging species:	No

Tree Location

Longitude:	115.916819
Latitude:	-31.988746

[Photos](#) [Street View](#) [Map View](#)



Grass Tree Tree ID #236

Tree Details

Latin Name:	Xanthorrhoea. Sp
Common Name:	Grass Tree
Tree Age:	Mature
Health:	Fair
Structure:	Fair
Tree Height (Estimated) [m]:	1
Canopy Spread [m]:	1
DBH [cm]:	10
DBH Range:	8-16cm
Diameter at Root Flare (DRF) [m]:	0.1
Tree Protection Zone (TPZ) [m]:	2
Structural Root Zone (SRZ) [m]:	1.26
Useful Life Expectancy:	40+ years
Origin:	Native
Habitat value:	Low
QTRA Risk Category:	Broadly Acceptable
Observation Comments:	
Foraging species:	No

Tree Location

Longitude:	115.916810
Latitude:	-31.988761

[Photos](#) [Street View](#) [Map View](#)



Grass Tree Tree ID #237

Tree Details

Latin Name:	Xanthorrhoea. Sp
Common Name:	Grass Tree
Tree Age:	Mature
Health:	Fair
Structure:	Fair
Tree Height (Estimated) [m]:	1
Canopy Spread [m]:	1
DBH [cm]:	10
DBH Range:	8-16cm
Diameter at Root Flare (DRF) [m]:	0.1
Tree Protection Zone (TPZ) [m]:	2
Structural Root Zone (SRZ) [m]:	1.26
Useful Life Expectancy:	40+ years
Origin:	Native
Habitat value:	Low
QTRA Risk Category:	Broadly Acceptable
Observation Comments:	
Foraging species:	No

Tree Location

Longitude:	115.916807
Latitude:	-31.988739

[Photos](#) [Street View](#) [Map View](#)



Grass Tree Tree ID #238

Tree Details

Latin Name:	Xanthorrhoea. Sp
Common Name:	Grass Tree
Tree Age:	Mature
Health:	Fair
Structure:	Fair
Tree Height (Estimated) [m]:	2
Canopy Spread [m]:	2
DBH [cm]:	10
DBH Range:	8-16cm
Diameter at Root Flare (DRF) [m]:	0.1
Tree Protection Zone (TPZ) [m]:	2
Structural Root Zone (SRZ) [m]:	1.26
Useful Life Expectancy:	40+ years
Origin:	Native
Habitat value:	Low
QTRA Risk Category:	Broadly Acceptable
Observation Comments:	
Foraging species:	No

Tree Location

Longitude:	115.916805
Latitude:	-31.988714

[Photos](#) [Street View](#) [Map View](#)



Grass Tree Tree ID #239

Tree Details

Latin Name:	Xanthorrhoea. Sp
Common Name:	Grass Tree
Tree Age:	Mature
Health:	Fair
Structure:	Fair
Tree Height (Estimated) [m]:	2
Canopy Spread [m]:	2
DBH [cm]:	10
DBH Range:	8-16cm
Diameter at Root Flare (DRF) [m]:	0.1
Tree Protection Zone (TPZ) [m]:	2
Structural Root Zone (SRZ) [m]:	1.26
Useful Life Expectancy:	40+ years
Origin:	Native
Habitat value:	Low
QTRA Risk Category:	Broadly Acceptable
Observation Comments:	
Foraging species:	No

Tree Location

Longitude:	115.916788
Latitude:	-31.988683

[Photos](#) [Street View](#) [Map View](#)



Woolly Bush Tree ID #240

Tree Details	
Latin Name:	Adenanthis cygnorum
Common Name:	Woolly Bush
Tree Age:	Mature
Health:	Fair
Structure:	Fair
Tree Height (Estimated) [m]:	5
Canopy Spread [m]:	10
DBH [cm]:	2
DBH Range:	0-8cm
Diameter at Root Flare (DRF) [m]:	0.1
Tree Protection Zone (TPZ) [m]:	2
Structural Root Zone (SRZ) [m]:	1.26
Useful Life Expectancy:	11-20 years
Origin:	Exotic
Habitat value:	Low
QTRA Risk Category:	Broadly Acceptable
Observation Comments:	
Foraging species:	No

Tree Location

Longitude: 115.916727

Latitude: -31.988769

[Photos](#) [Street View](#) [Map View](#)



Grass Tree Tree ID #241

Tree Details

Latin Name:	Xanthorrhoea. Sp
Common Name:	Grass Tree
Tree Age:	Mature
Health:	Fair
Structure:	Fair
Tree Height (Estimated) [m]:	1
Canopy Spread [m]:	1
DBH [cm]:	10
DBH Range:	8-16cm
Diameter at Root Flare (DRF) [m]:	0.1
Tree Protection Zone (TPZ) [m]:	2
Structural Root Zone (SRZ) [m]:	1.26
Useful Life Expectancy:	40+ years
Origin:	Native
Habitat value:	Low
QTRA Risk Category:	Broadly Acceptable
Observation Comments:	
Foraging species:	No

Tree Location

Longitude:	115.916773
Latitude:	-31.988655

[Photos](#) [Street View](#) [Map View](#)



Grass Tree Tree ID #242

Tree Details	
Latin Name:	Xanthorrhoea. Sp
Common Name:	Grass Tree
Tree Age:	Mature
Health:	Fair
Structure:	Fair
Tree Height (Estimated) [m]:	1
Canopy Spread [m]:	1
DBH [cm]:	10
DBH Range:	8-16cm
Diameter at Root Flare (DRF) [m]:	0.1
Tree Protection Zone (TPZ) [m]:	2
Structural Root Zone (SRZ) [m]:	1.26
Useful Life Expectancy:	40+ years
Origin:	Native
Habitat value:	Low
QTRA Risk Category:	Broadly Acceptable
Observation Comments:	
Foraging species:	No

Tree Location

Longitude: 115.916759

Latitude: -31.988633

[Photos](#) [Street View](#) [Map View](#)



Grass Tree Tree ID #243

Tree Details	
Latin Name:	Xanthorrhoea. Sp
Common Name:	Grass Tree
Tree Age:	Mature
Health:	Fair
Structure:	Fair
Tree Height (Estimated) [m]:	1
Canopy Spread [m]:	1
DBH [cm]:	10
DBH Range:	8-16cm
Diameter at Root Flare (DRF) [m]:	0.1
Tree Protection Zone (TPZ) [m]:	2
Structural Root Zone (SRZ) [m]:	1.26
Useful Life Expectancy:	40+ years
Origin:	Native
Habitat value:	Low
QTRA Risk Category:	Broadly Acceptable
Observation Comments:	
Foraging species:	No

Tree Location

Longitude: 115.916751

Latitude: -31.988624

[Photos](#) [Street View](#) [Map View](#)



Grass Tree Tree ID #244

Tree Details	
Latin Name:	Xanthorrhoea. Sp
Common Name:	Grass Tree
Tree Age:	Mature
Health:	Fair
Structure:	Fair
Tree Height (Estimated) [m]:	2
Canopy Spread [m]:	3
DBH [cm]:	10
DBH Range:	8-16cm
Diameter at Root Flare (DRF) [m]:	0.1
Tree Protection Zone (TPZ) [m]:	2
Structural Root Zone (SRZ) [m]:	1.26
Useful Life Expectancy:	40+ years
Origin:	Native
Habitat value:	Low
QTRA Risk Category:	Broadly Acceptable
Observation Comments:	
Foraging species:	No

Tree Location

Longitude: 115.916728

Latitude: -31.988628

[Photos](#) [Street View](#) [Map View](#)



Grass Tree Tree ID #245

Tree Details

Latin Name:	Xanthorrhoea. Sp
Common Name:	Grass Tree
Tree Age:	Mature
Health:	Fair
Structure:	Fair
Tree Height (Estimated) [m]:	1
Canopy Spread [m]:	1
DBH [cm]:	10
DBH Range:	8-16cm
Diameter at Root Flare (DRF) [m]:	0.1
Tree Protection Zone (TPZ) [m]:	2
Structural Root Zone (SRZ) [m]:	1.26
Useful Life Expectancy:	40+ years
Origin:	Native
Habitat value:	Low
QTRA Risk Category:	Broadly Acceptable
Observation Comments:	
Foraging species:	No

Tree Location

Longitude:	115.916719
Latitude:	-31.988594

[Photos](#) [Street View](#) [Map View](#)



Grass Tree Tree ID #246

Tree Details

Latin Name:	Xanthorrhoea. Sp
Common Name:	Grass Tree
Tree Age:	Mature
Health:	Fair
Structure:	Fair
Tree Height (Estimated) [m]:	1
Canopy Spread [m]:	1
DBH [cm]:	10
DBH Range:	8-16cm
Diameter at Root Flare (DRF) [m]:	0.1
Tree Protection Zone (TPZ) [m]:	2
Structural Root Zone (SRZ) [m]:	1.26
Useful Life Expectancy:	40+ years
Origin:	Native
Habitat value:	Low
QTRA Risk Category:	Broadly Acceptable
Observation Comments:	
Foraging species:	No

Tree Location

Longitude:	115.916629
Latitude:	-31.988654

[Photos](#) [Street View](#) [Map View](#)

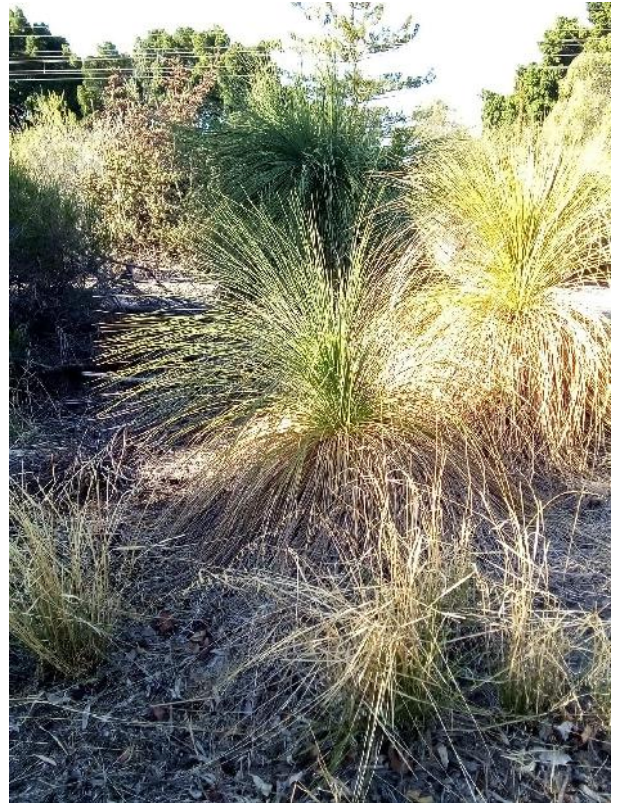

Grass Tree Tree ID #247

Tree Details	
Latin Name:	Xanthorrhoea. Sp
Common Name:	Grass Tree
Tree Age:	Mature
Health:	Fair
Structure:	Fair
Tree Height (Estimated) [m]:	1
Canopy Spread [m]:	1
DBH [cm]:	10
DBH Range:	8-16cm
Diameter at Root Flare (DRF) [m]:	0.1
Tree Protection Zone (TPZ) [m]:	2
Structural Root Zone (SRZ) [m]:	1.26
Useful Life Expectancy:	40+ years
Origin:	Native
Habitat value:	Low
QTRA Risk Category:	Broadly Acceptable
Observation Comments:	
Foraging species:	No

Tree Location

Longitude: 115.916643

Latitude: -31.988658

[Photos](#) [Street View](#) [Map View](#)



Grass Tree Tree ID #248

Tree Details	
Latin Name:	Xanthorrhoea. Sp
Common Name:	Grass Tree
Tree Age:	Mature
Health:	Fair
Structure:	Fair
Tree Height (Estimated) [m]:	1
Canopy Spread [m]:	1
DBH [cm]:	10
DBH Range:	8-16cm
Diameter at Root Flare (DRF) [m]:	0.1
Tree Protection Zone (TPZ) [m]:	2
Structural Root Zone (SRZ) [m]:	1.26
Useful Life Expectancy:	40+ years
Origin:	Native
Habitat value:	Low
QTRA Risk Category:	Broadly Acceptable
Observation Comments:	
Foraging species:	No

Tree Location

Longitude: 115.916631

Latitude: -31.988646

[Photos](#) [Street View](#) [Map View](#)



Grass Tree Tree ID #249

Tree Details	
Latin Name:	Xanthorrhoea. Sp
Common Name:	Grass Tree
Tree Age:	Mature
Health:	Fair
Structure:	Fair
Tree Height (Estimated) [m]:	1
Canopy Spread [m]:	1
DBH [cm]:	10
DBH Range:	8-16cm
Diameter at Root Flare (DRF) [m]:	0.1
Tree Protection Zone (TPZ) [m]:	2
Structural Root Zone (SRZ) [m]:	1.26
Useful Life Expectancy:	40+ years
Origin:	Native
Habitat value:	Low
QTRA Risk Category:	Broadly Acceptable
Observation Comments:	
Foraging species:	No

Tree Location

Longitude: 115.916643

Latitude: -31.988719

[Photos](#) [Street View](#) [Map View](#)



Grass Tree Tree ID #250

Tree Details	
Latin Name:	Xanthorrhoea. Sp
Common Name:	Grass Tree
Tree Age:	Mature
Health:	Fair
Structure:	Fair
Tree Height (Estimated) [m]:	1
Canopy Spread [m]:	1
DBH [cm]:	10
DBH Range:	8-16cm
Diameter at Root Flare (DRF) [m]:	0.1
Tree Protection Zone (TPZ) [m]:	2
Structural Root Zone (SRZ) [m]:	1.26
Useful Life Expectancy:	40+ years
Origin:	Native
Habitat value:	Low
QTRA Risk Category:	Broadly Acceptable
Observation Comments:	
Foraging species:	No

Tree Location

Longitude: 115.916635

Latitude: -31.988710

[Photos](#) [Street View](#) [Map View](#)



Grass Tree Tree ID #251

Tree Details

Latin Name:	Xanthorrhoea. Sp
Common Name:	Grass Tree
Tree Age:	Mature
Health:	Fair
Structure:	Fair
Tree Height (Estimated) [m]:	1
Canopy Spread [m]:	1
DBH [cm]:	10
DBH Range:	8-16cm
Diameter at Root Flare (DRF) [m]:	0.1
Tree Protection Zone (TPZ) [m]:	2
Structural Root Zone (SRZ) [m]:	1.26
Useful Life Expectancy:	40+ years
Origin:	Native
Habitat value:	Low
QTRA Risk Category:	Broadly Acceptable
Observation Comments:	
Foraging species:	No

Tree Location

Longitude:	115.916611
Latitude:	-31.988713

[Photos](#) [Street View](#) [Map View](#)



Olive Tree ID #252

Tree Details

Latin Name:	Olea europaea
Common Name:	Olive
Tree Age:	Semi mature
Health:	Fair
Structure:	Fair
Tree Height (Estimated) [m]:	5
Canopy Spread [m]:	6
DBH [cm]:	22.52
DBH Range:	16-30cm
Diameter at Root Flare (DRF) [m]:	0.55
Tree Protection Zone (TPZ) [m]:	2.7
Structural Root Zone (SRZ) [m]:	2.57
Useful Life Expectancy:	40+ years
Origin:	Exotic
Habitat value:	Low
QTRA Risk Category:	Broadly Acceptable
Observation Comments:	Remove basil shoots and uplift to provide 2m canopy clearance over the verge
Foraging species:	No

Tree Location

Longitude:	115.916601
Latitude:	-31.988723

[Photos](#) [Street View](#) [Map View](#)



Weeping Paperbark Tree ID #253

Tree Details

Latin Name:	Melaleuca leucadendra
Common Name:	Weeping Paperbark
Tree Age:	Semi mature
Health:	Fair
Structure:	Fair
Tree Height (Estimated) [m]:	5
Canopy Spread [m]:	5
DBH [cm]:	27.2
DBH Range:	16-30cm
Diameter at Root Flare (DRF) [m]:	0.39
Tree Protection Zone (TPZ) [m]:	3.26
Structural Root Zone (SRZ) [m]:	2.23
Useful Life Expectancy:	40+ years
Origin:	Exotic
Habitat value:	Low
QTRA Risk Category:	Broadly Acceptable
Observation Comments:	Remove basil shoots and uplift to provide 2m canopy clearance over the verge
Foraging species:	No

Tree Location

Longitude:	115.916600
Latitude:	-31.988699

[Photos](#) [Street View](#) [Map View](#)

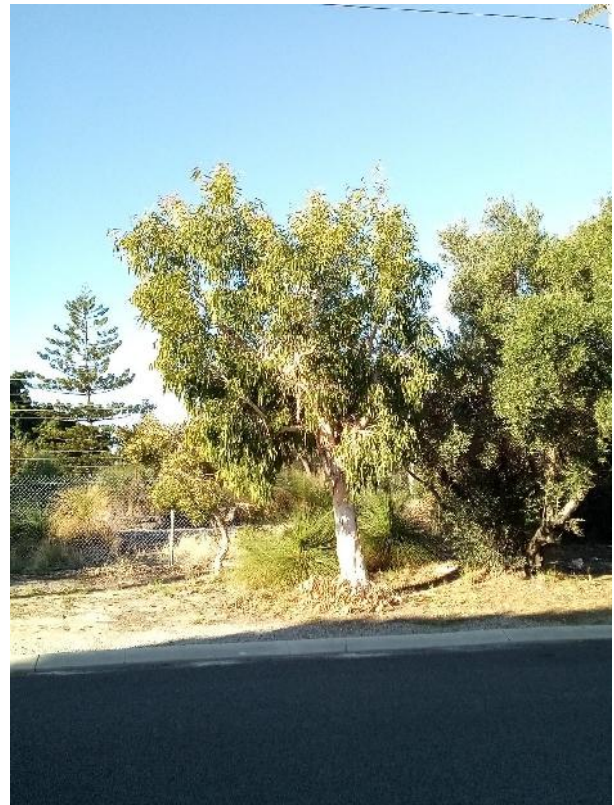

Geraldton Wax Tree ID #254

Tree Details	
Latin Name:	Chamelaucium uncinatum
Common Name:	Geraldton Wax
Tree Age:	Mature
Health:	Fair
Structure:	Fair
Tree Height (Estimated) [m]:	2
Canopy Spread [m]:	15
DBH [cm]:	2
DBH Range:	0-8cm
Diameter at Root Flare (DRF) [m]:	0.1
Tree Protection Zone (TPZ) [m]:	2
Structural Root Zone (SRZ) [m]:	1.26
Useful Life Expectancy:	11-20 years
Origin:	Exotic
Habitat value:	Low
QTRA Risk Category:	Broadly Acceptable
Observation Comments:	Weed species
Foraging species:	No

Tree Location

Longitude:	115.916651
Latitude:	-31.988593

[Photos](#) [Street View](#) [Map View](#)



Woolly Bush Tree ID #255

Tree Details	
Latin Name:	<i>Adenanthis cygnorum</i>
Common Name:	Woolly Bush
Tree Age:	Mature
Health:	Fair
Structure:	Fair
Tree Height (Estimated) [m]:	5
Canopy Spread [m]:	5
DBH [cm]:	2
DBH Range:	0-8cm
Diameter at Root Flare (DRF) [m]:	0.1
Tree Protection Zone (TPZ) [m]:	2
Structural Root Zone (SRZ) [m]:	1.26
Useful Life Expectancy:	11-20 years
Origin:	Exotic
Habitat value:	Low
QTRA Risk Category:	Broadly Acceptable
Observation Comments:	
Foraging species:	No

Tree Location

Longitude: 115.916707

Latitude: -31.988560

[Photos](#) [Street View](#) [Map View](#)



Woolly Bush Tree ID #256

Tree Details	
Latin Name:	Adenanthis cygnorum
Common Name:	Woolly Bush
Tree Age:	Mature
Health:	Fair
Structure:	Fair
Tree Height (Estimated) [m]:	5
Canopy Spread [m]:	5
DBH [cm]:	2
DBH Range:	0-8cm
Diameter at Root Flare (DRF) [m]:	0.1
Tree Protection Zone (TPZ) [m]:	2
Structural Root Zone (SRZ) [m]:	1.26
Useful Life Expectancy:	11-20 years
Origin:	Exotic
Habitat value:	Low
QTRA Risk Category:	Broadly Acceptable
Observation Comments:	
Foraging species:	No

Tree Location

Longitude:	115.916701
Latitude:	-31.988529

[Photos](#) [Street View](#) [Map View](#)



Geraldton Wax Tree ID #257

Tree Details

Latin Name:	Chamelaucium uncinatum
Common Name:	Geraldton Wax
Tree Age:	Mature
Health:	Fair
Structure:	Fair
Tree Height (Estimated) [m]:	2
Canopy Spread [m]:	10
DBH [cm]:	2
DBH Range:	0-8cm
Diameter at Root Flare (DRF) [m]:	0.1
Tree Protection Zone (TPZ) [m]:	2
Structural Root Zone (SRZ) [m]:	1.26
Useful Life Expectancy:	11-20 years
Origin:	Exotic
Habitat value:	Low
QTRA Risk Category:	Broadly Acceptable
Observation Comments:	
Foraging species:	No

Tree Location

Longitude:	115.916609
Latitude:	-31.988536

[Photos](#) [Street View](#) [Map View](#)



Woolly Bush Tree ID #258

Tree Details

Latin Name:	Adenanthis cygnorum
Common Name:	Woolly Bush
Tree Age:	Mature
Health:	Fair
Structure:	Fair
Tree Height (Estimated) [m]:	2
Canopy Spread [m]:	10
DBH [cm]:	2
DBH Range:	0-8cm
Diameter at Root Flare (DRF) [m]:	0.1
Tree Protection Zone (TPZ) [m]:	2
Structural Root Zone (SRZ) [m]:	1.26
Useful Life Expectancy:	11-20 years
Origin:	Exotic
Habitat value:	Low
QTRA Risk Category:	Broadly Acceptable
Observation Comments:	
Foraging species:	No

Tree Location

Longitude:	115.916573
Latitude:	-31.988484

[Photos](#) [Street View](#) [Map View](#)

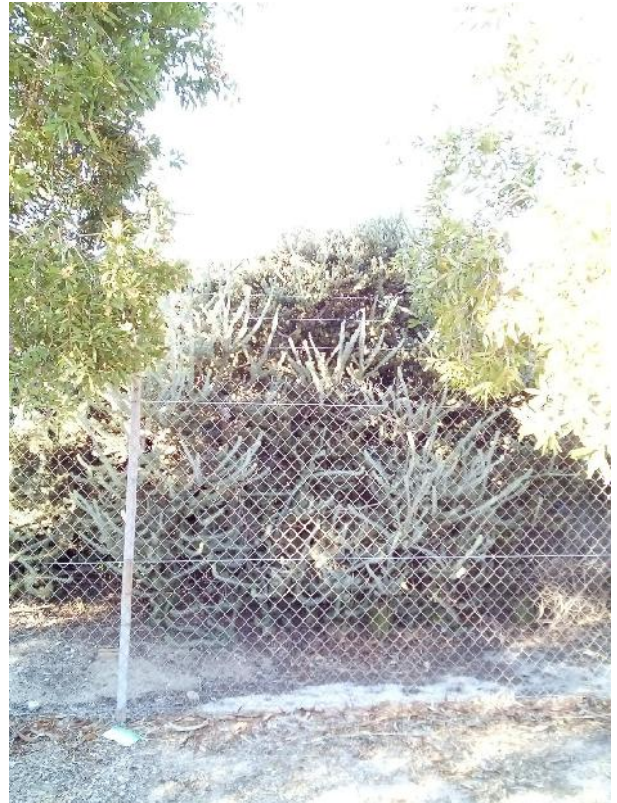

Olive Tree ID #259

Tree Details

Latin Name:	Olea europaea
Common Name:	Olive
Tree Age:	Mature
Health:	Fair
Structure:	Very Poor
Tree Height (Estimated) [m]:	2
Canopy Spread [m]:	10
DBH [cm]:	10.58
DBH Range:	8-16cm
Diameter at Root Flare (DRF) [m]:	0.2
Tree Protection Zone (TPZ) [m]:	2
Structural Root Zone (SRZ) [m]:	1.68
Useful Life Expectancy:	11-20 years
Origin:	Exotic
Habitat value:	Low
QTRA Risk Category:	Broadly Acceptable
Observation Comments:	Clump of olives that are from multiple suckers
Foraging species:	No

Tree Location

Longitude:	115.916539
Latitude:	-31.988401

[Photos](#) [Street View](#) [Map View](#)



Grass Tree Tree ID #260

Tree Details

Latin Name:	Xanthorrhoea. Sp
Common Name:	Grass Tree
Tree Age:	Mature
Health:	Fair
Structure:	Fair
Tree Height (Estimated) [m]:	1
Canopy Spread [m]:	3
DBH [cm]:	10
DBH Range:	8-16cm
Diameter at Root Flare (DRF) [m]:	0.1
Tree Protection Zone (TPZ) [m]:	2
Structural Root Zone (SRZ) [m]:	1.26
Useful Life Expectancy:	40+ years
Origin:	Native
Habitat value:	Low
QTRA Risk Category:	Broadly Acceptable
Observation Comments:	
Foraging species:	No

Tree Location

Longitude:	115.916509
Latitude:	-31.988376

[Photos](#) [Street View](#) [Map View](#)

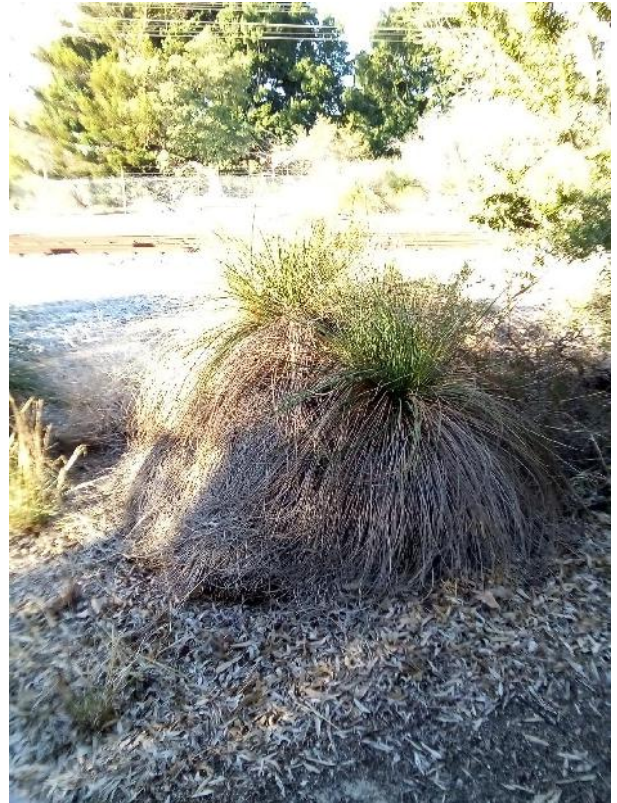

Grass Tree Tree ID #261

Tree Details	
Latin Name:	Xanthorrhoea. Sp
Common Name:	Grass Tree
Tree Age:	Mature
Health:	Fair
Structure:	Fair
Tree Height (Estimated) [m]:	2
Canopy Spread [m]:	3
DBH [cm]:	10
DBH Range:	8-16cm
Diameter at Root Flare (DRF) [m]:	0.1
Tree Protection Zone (TPZ) [m]:	2
Structural Root Zone (SRZ) [m]:	1.26
Useful Life Expectancy:	40+ years
Origin:	Native
Habitat value:	Low
QTRA Risk Category:	Broadly Acceptable
Observation Comments:	
Foraging species:	No

Tree Location

Longitude: 115.916512

Latitude: -31.988356

[Photos](#) [Street View](#) [Map View](#)



Grass Tree Tree ID #262

Tree Details	
Latin Name:	Xanthorrhoea. Sp
Common Name:	Grass Tree
Tree Age:	Mature
Health:	Fair
Structure:	Fair
Tree Height (Estimated) [m]:	1
Canopy Spread [m]:	3
DBH [cm]:	10
DBH Range:	8-16cm
Diameter at Root Flare (DRF) [m]:	0.1
Tree Protection Zone (TPZ) [m]:	2
Structural Root Zone (SRZ) [m]:	1.26
Useful Life Expectancy:	40+ years
Origin:	Native
Habitat value:	Low
QTRA Risk Category:	Broadly Acceptable
Observation Comments:	
Foraging species:	No

Tree Location

Longitude: 115.916505

Latitude: -31.988347

[Photos](#) [Street View](#) [Map View](#)



Woolly Bush Tree ID #263

Tree Details	
Latin Name:	<i>Adenanthis cygnorum</i>
Common Name:	Woolly Bush
Tree Age:	Mature
Health:	Fair
Structure:	Fair
Tree Height (Estimated) [m]:	4
Canopy Spread [m]:	8
DBH [cm]:	3
DBH Range:	0-8cm
Diameter at Root Flare (DRF) [m]:	0.1
Tree Protection Zone (TPZ) [m]:	2
Structural Root Zone (SRZ) [m]:	1.26
Useful Life Expectancy:	11-20 years
Origin:	Exotic
Habitat value:	Low
QTRA Risk Category:	Broadly Acceptable
Observation Comments:	
Foraging species:	No

Tree Location

Longitude: 115.916490

Latitude: -31.988319

[Photos](#) [Street View](#) [Map View](#)



Olive Tree ID #264

Tree Details	
Latin Name:	Olea europaea
Common Name:	Olive
Tree Age:	Semi mature
Health:	Fair
Structure:	Fair
Tree Height (Estimated) [m]:	4
Canopy Spread [m]:	6
DBH [cm]:	14.71
DBH Range:	8-16cm
Diameter at Root Flare (DRF) [m]:	0.42
Tree Protection Zone (TPZ) [m]:	2
Structural Root Zone (SRZ) [m]:	2.3
Useful Life Expectancy:	40+ years
Origin:	Exotic
Habitat value:	Low
QTRA Risk Category:	Broadly Acceptable
Observation Comments:	Remove basil shoots and uplifting provide 2m clearance above ground level
Foraging species:	No

Tree Location

Longitude: 115.916543

Latitude: -31.988608

[Photos](#) [Street View](#) [Map View](#)



Weeping Paperbark Tree ID #265

Tree Details

Latin Name:	Melaleuca leucadendra
Common Name:	Weeping Paperbark
Tree Age:	Semi mature
Health:	Fair
Structure:	Fair
Tree Height (Estimated) [m]:	4
Canopy Spread [m]:	6
DBH [cm]:	14.7
DBH Range:	8-16cm
Diameter at Root Flare (DRF) [m]:	0.18
Tree Protection Zone (TPZ) [m]:	2
Structural Root Zone (SRZ) [m]:	1.61
Useful Life Expectancy:	40+ years
Origin:	Exotic
Habitat value:	Low
QTRA Risk Category:	Broadly Acceptable
Observation Comments:	Uplift to provide 2m clearance above ground level
Foraging species:	No

Tree Location

Longitude:	115.916557
Latitude:	-31.988570

[Photos](#) [Street View](#) [Map View](#)



Broad-leaved Paperbark Tree ID #266

Tree Details

Latin Name:	Melaleuca quinquenervia
Common Name:	Broad-leaved Paperbark
Tree Age:	Semi mature
Health:	Fair
Structure:	Fair
Tree Height (Estimated) [m]:	4
Canopy Spread [m]:	6
DBH [cm]:	25.95
DBH Range:	16-30cm
Diameter at Root Flare (DRF) [m]:	0.32
Tree Protection Zone (TPZ) [m]:	3.11
Structural Root Zone (SRZ) [m]:	2.05
Useful Life Expectancy:	40+ years
Origin:	Exotic
Habitat value:	Low
QTRA Risk Category:	Broadly Acceptable
Observation Comments:	uplift to provide 2m clearance above ground level
Foraging species:	No

Tree Location

Longitude: 115.916526

Latitude: -31.988577

[Photos](#) [Street View](#) [Map View](#)



Weeping Paperbark Tree ID #267

Tree Details	
Latin Name:	Melaleuca leucadendra
Common Name:	Weeping Paperbark
Tree Age:	Semi mature
Health:	Fair
Structure:	Fair
Tree Height (Estimated) [m]:	4
Canopy Spread [m]:	6
DBH [cm]:	20.5
DBH Range:	16-30cm
Diameter at Root Flare (DRF) [m]:	0.28
Tree Protection Zone (TPZ) [m]:	2.46
Structural Root Zone (SRZ) [m]:	1.94
Useful Life Expectancy:	40+ years
Origin:	Exotic
Habitat value:	Low
QTRA Risk Category:	Broadly Acceptable
Observation Comments:	No work required
Foraging species:	No

Tree Location

Longitude: 115.916544

Latitude: -31.988546

[Photos](#) [Street View](#) [Map View](#)



Weeping Paperbark Tree ID #268

Tree Details	
Latin Name:	Melaleuca leucadendra
Common Name:	Weeping Paperbark
Tree Age:	Semi mature
Health:	Fair
Structure:	Fair
Tree Height (Estimated) [m]:	4
Canopy Spread [m]:	6
DBH [cm]:	18.3
DBH Range:	16-30cm
Diameter at Root Flare (DRF) [m]:	237
Tree Protection Zone (TPZ) [m]:	2.2
Structural Root Zone (SRZ) [m]:	32.9
Useful Life Expectancy:	40+ years
Origin:	Exotic
Habitat value:	Low
QTRA Risk Category:	Broadly Acceptable
Observation Comments:	Minor uplifting required to provide 2M clearance above ground level
Foraging species:	No

Tree Location

Longitude: 115.916505

Latitude: -31.988539

[Photos](#) [Street View](#) [Map View](#)

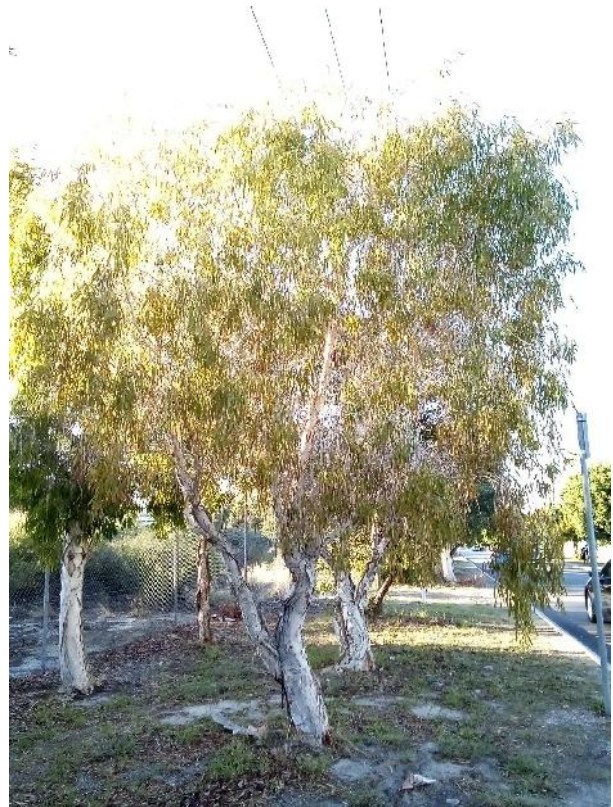

Broad-leaved Paperbark Tree ID #269

Tree Details

Latin Name:	Melaleuca quinquenervia
Common Name:	Broad-leaved Paperbark
Tree Age:	Semi mature
Health:	Fair
Structure:	Fair
Tree Height (Estimated) [m]:	5
Canopy Spread [m]:	4
DBH [cm]:	15.5
DBH Range:	8-16cm
Diameter at Root Flare (DRF) [m]:	0.24
Tree Protection Zone (TPZ) [m]:	2
Structural Root Zone (SRZ) [m]:	1.82
Useful Life Expectancy:	40+ years
Origin:	Exotic
Habitat value:	Low
QTRA Risk Category:	Broadly Acceptable
Observation Comments:	uplift to provide 2m clearance above ground level
Foraging species:	No

Tree Location

Longitude: 115.916533

Latitude: -31.988505

[Photos](#) [Street View](#) [Map View](#)

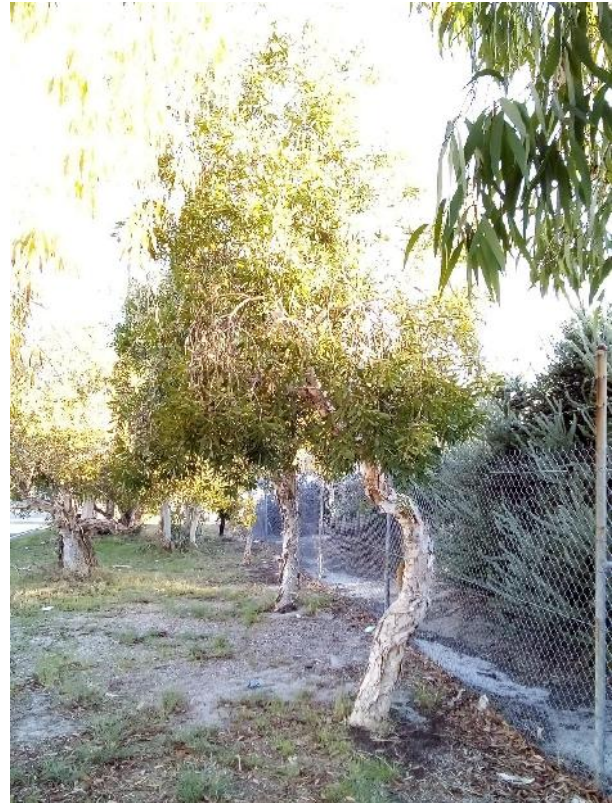

Broad-leaved Paperbark Tree ID #270

Tree Details

Latin Name:	Melaleuca quinquenervia
Common Name:	Broad-leaved Paperbark
Tree Age:	Semi mature
Health:	Fair
Structure:	Fair
Tree Height (Estimated) [m]:	5
Canopy Spread [m]:	4
DBH [cm]:	25
DBH Range:	16-30cm
Diameter at Root Flare (DRF) [m]:	0.26
Tree Protection Zone (TPZ) [m]:	3
Structural Root Zone (SRZ) [m]:	1.88
Useful Life Expectancy:	40+ years
Origin:	Exotic
Habitat value:	Low
QTRA Risk Category:	Broadly Acceptable
Observation Comments:	uplift to provide 2m clearance above ground level
Foraging species:	No

Tree Location

Longitude: 115.916503

Latitude: -31.988483

[Photos](#) [Street View](#) [Map View](#)



Broad-leaved Paperbark Tree ID #271

Tree Details

Latin Name:	Melaleuca quinquenervia
Common Name:	Broad-leaved Paperbark
Tree Age:	Semi mature
Health:	Fair
Structure:	Fair
Tree Height (Estimated) [m]:	4
Canopy Spread [m]:	6
DBH [cm]:	18
DBH Range:	16-30cm
Diameter at Root Flare (DRF) [m]:	0.49
Tree Protection Zone (TPZ) [m]:	2.16
Structural Root Zone (SRZ) [m]:	2.45
Useful Life Expectancy:	40+ years
Origin:	Exotic
Habitat value:	Low
QTRA Risk Category:	Broadly Acceptable
Observation Comments:	uplift to provide 2m clearance above ground level
Foraging species:	No

Tree Location

Longitude: 115.916469

Latitude: -31.988463

[Photos](#) [Street View](#) [Map View](#)



Weeping Paperbark Tree ID #272

Tree Details

Latin Name:	Melaleuca leucadendra
Common Name:	Weeping Paperbark
Tree Age:	Semi mature
Health:	Fair
Structure:	Fair
Tree Height (Estimated) [m]:	4
Canopy Spread [m]:	2
DBH [cm]:	9
DBH Range:	8-16cm
Diameter at Root Flare (DRF) [m]:	13.8
Tree Protection Zone (TPZ) [m]:	2
Structural Root Zone (SRZ) [m]:	9.97
Useful Life Expectancy:	40+ years
Origin:	Exotic
Habitat value:	Low
QTRA Risk Category:	Broadly Acceptable
Observation Comments:	Minor uplifting required to provide 2M clearance above ground level
Foraging species:	No

Tree Location

Longitude:	115.916491
Latitude:	-31.988431

[Photos](#) [Street View](#) [Map View](#)



Weeping Paperbark Tree ID #273

Tree Details

Latin Name:	Melaleuca leucadendra
Common Name:	Weeping Paperbark
Tree Age:	Semi mature
Health:	Fair
Structure:	Fair
Tree Height (Estimated) [m]:	4
Canopy Spread [m]:	3.5
DBH [cm]:	18
DBH Range:	16-30cm
Diameter at Root Flare (DRF) [m]:	0.276
Tree Protection Zone (TPZ) [m]:	2.16
Structural Root Zone (SRZ) [m]:	1.93
Useful Life Expectancy:	40+ years
Origin:	Exotic
Habitat value:	Low
QTRA Risk Category:	Broadly Acceptable
Observation Comments:	Minor uplifting required to provide 2M clearance above ground level
Foraging species:	No

Tree Location

Longitude: 115.916434

Latitude: -31.988427

[Photos](#) [Street View](#) [Map View](#)



River Red Gum Tree ID #274

Tree Details	
Latin Name:	<i>Eucalyptus camaldulensis</i>
Common Name:	River Red Gum
Tree Age:	Semi mature
Health:	Fair
Structure:	Fair
Tree Height (Estimated) [m]:	5
Canopy Spread [m]:	3
DBH [cm]:	23.65
DBH Range:	16-30cm
Diameter at Root Flare (DRF) [m]:	0.86
Tree Protection Zone (TPZ) [m]:	2.84
Structural Root Zone (SRZ) [m]:	3.11
Useful Life Expectancy:	40+ years
Origin:	Exotic
Habitat value:	Low
QTRA Risk Category:	Broadly Acceptable
Observation Comments:	This tree is comprised of multiple suckers from a remnant stump removal and stump grinding is recommended as it will never form a stable tree
Foraging species:	No

Tree Location

Longitude: 115.916463

Latitude: -31.988406

[Photos](#) [Street View](#) [Map View](#)

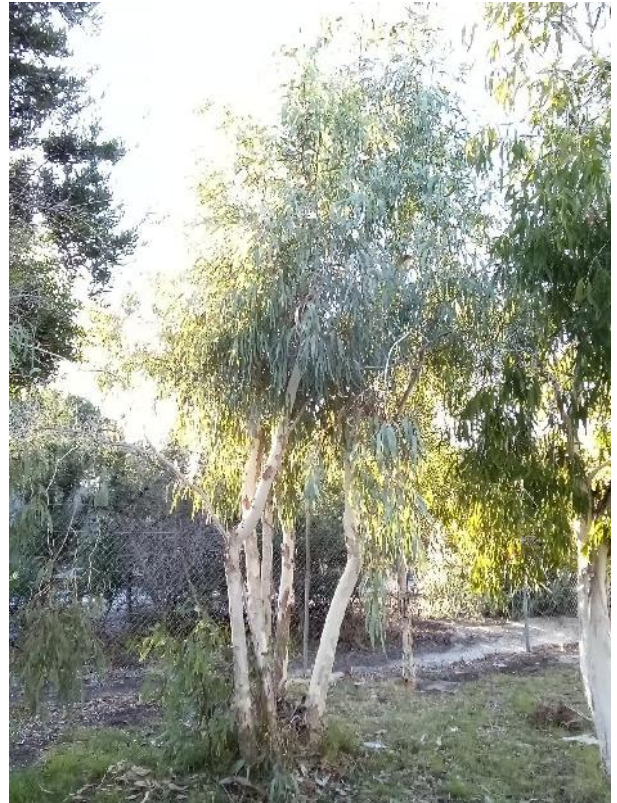

Broad-leaved Paperbark Tree ID #275

Tree Details

Latin Name:	Melaleuca quinquenervia
Common Name:	Broad-leaved Paperbark
Tree Age:	Semi mature
Health:	Fair
Structure:	Fair
Tree Height (Estimated) [m]:	4
Canopy Spread [m]:	2
DBH [cm]:	14.5
DBH Range:	8-16cm
Diameter at Root Flare (DRF) [m]:	0.212
Tree Protection Zone (TPZ) [m]:	2
Structural Root Zone (SRZ) [m]:	1.73
Useful Life Expectancy:	40+ years
Origin:	Exotic
Habitat value:	Low
QTRA Risk Category:	Broadly Acceptable
Observation Comments:	Minor uplifting required to provide 2m clearance above ground level.
Foraging species:	No

Tree Location

Longitude:	115.916462
Latitude:	-31.988381

[Photos](#) [Street View](#) [Map View](#)



Olive Tree ID #276

Tree Details

Latin Name:	Olea europaea
Common Name:	Olive
Tree Age:	Semi mature
Health:	Fair
Structure:	Fair
Tree Height (Estimated) [m]:	4
Canopy Spread [m]:	2
DBH [cm]:	24.95
DBH Range:	16-30cm
Diameter at Root Flare (DRF) [m]:	0.5
Tree Protection Zone (TPZ) [m]:	2.99
Structural Root Zone (SRZ) [m]:	2.47
Useful Life Expectancy:	40+ years
Origin:	Exotic
Habitat value:	Low
QTRA Risk Category:	Broadly Acceptable
Observation Comments:	Minor uplifting required to provide 2m clearance above ground level
Foraging species:	No

Tree Location

Longitude:	115.916425
Latitude:	-31.988374

[Photos](#) [Street View](#) [Map View](#)



Weeping Paperbark Tree ID #277

Tree Details

Latin Name:	Melaleuca leucadendra
Common Name:	Weeping Paperbark
Tree Age:	Semi mature
Health:	Fair
Structure:	Fair
Tree Height (Estimated) [m]:	4
Canopy Spread [m]:	2
DBH [cm]:	21.2
DBH Range:	16-30cm
Diameter at Root Flare (DRF) [m]:	0.27
Tree Protection Zone (TPZ) [m]:	2.54
Structural Root Zone (SRZ) [m]:	1.91
Useful Life Expectancy:	40+ years
Origin:	Exotic
Habitat value:	Low
QTRA Risk Category:	Broadly Acceptable
Observation Comments:	Minor uplifting required to provide 2m clearance above ground level.
Foraging species:	No

Tree Location

Longitude:	115.916387
Latitude:	-31.988326

[Photos](#) [Street View](#) [Map View](#)



Weeping Paperbark Tree ID #278

Tree Details	
Latin Name:	Melaleuca leucadendra
Common Name:	Weeping Paperbark
Tree Age:	Semi mature
Health:	Fair
Structure:	Fair
Tree Height (Estimated) [m]:	4
Canopy Spread [m]:	2
DBH [cm]:	27
DBH Range:	16-30cm
Diameter at Root Flare (DRF) [m]:	0.35
Tree Protection Zone (TPZ) [m]:	3.24
Structural Root Zone (SRZ) [m]:	2.13
Useful Life Expectancy:	40+ years
Origin:	Exotic
Habitat value:	Low
QTRA Risk Category:	Broadly Acceptable
Observation Comments:	Minor uplifting required to provide 2m clearance above ground level.
Foraging species:	No

Tree Location

Longitude: 115.916367

Latitude: -31.988300

[Photos](#) [Street View](#) [Map View](#)



Broad-leaved Paperbark Tree ID #279

Tree Details

Latin Name:	Melaleuca quinquenervia
Common Name:	Broad-leaved Paperbark
Tree Age:	Semi mature
Health:	Fair
Structure:	Fair
Tree Height (Estimated) [m]:	5
Canopy Spread [m]:	2
DBH [cm]:	15.5
DBH Range:	8-16cm
Diameter at Root Flare (DRF) [m]:	0.26
Tree Protection Zone (TPZ) [m]:	2
Structural Root Zone (SRZ) [m]:	1.88
Useful Life Expectancy:	40+ years
Origin:	Exotic
Habitat value:	Low
QTRA Risk Category:	Broadly Acceptable
Observation Comments:	Minor uplifting required to provide 2m clearance above ground level.
Foraging species:	No

Tree Location

Longitude: 115.916409

Latitude: -31.988305

[Photos](#) [Street View](#) [Map View](#)



Olive Tree ID #280

Tree Details

Latin Name:	Olea europaea
Common Name:	Olive
Tree Age:	Semi mature
Health:	Fair
Structure:	Fair
Tree Height (Estimated) [m]:	3
Canopy Spread [m]:	3
DBH [cm]:	9.06
DBH Range:	8-16cm
Diameter at Root Flare (DRF) [m]:	0.4
Tree Protection Zone (TPZ) [m]:	2
Structural Root Zone (SRZ) [m]:	2.25
Useful Life Expectancy:	40+ years
Origin:	Exotic
Habitat value:	Low
QTRA Risk Category:	Broadly Acceptable
Observation Comments:	Minor uplifting required to provide 2m clearance above ground level. Remove basal shoots
Foraging species:	No

Tree Location

Longitude:	115.916344
Latitude:	-31.988236

[Photos](#) [Street View](#) [Map View](#)



Weeping Paperbark Tree ID #281

Tree Details

Latin Name:	Melaleuca leucadendra
Common Name:	Weeping Paperbark
Tree Age:	Semi mature
Health:	Fair
Structure:	Fair
Tree Height (Estimated) [m]:	5
Canopy Spread [m]:	7
DBH [cm]:	33.6
DBH Range:	30-45cm
Diameter at Root Flare (DRF) [m]:	0.35
Tree Protection Zone (TPZ) [m]:	4.03
Structural Root Zone (SRZ) [m]:	2.13
Useful Life Expectancy:	40+ years
Origin:	Exotic
Habitat value:	Low
QTRA Risk Category:	Broadly Acceptable
Observation Comments:	Minor uplifting required to provide 2m clearance above ground level.
Foraging species:	No

Tree Location

Longitude:	115.916320
Latitude:	-31.988191

[Photos](#) [Street View](#) [Map View](#)

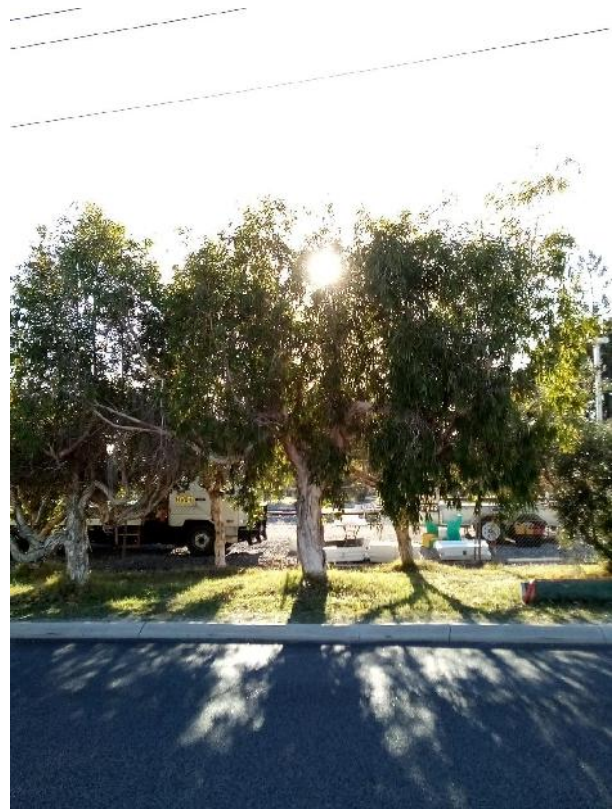

Broad-leaved Paperbark Tree ID #282

Tree Details

Latin Name:	Melaleuca quinquenervia
Common Name:	Broad-leaved Paperbark
Tree Age:	Semi mature
Health:	Fair
Structure:	Fair
Tree Height (Estimated) [m]:	5
Canopy Spread [m]:	2
DBH [cm]:	22.5
DBH Range:	16-30cm
Diameter at Root Flare (DRF) [m]:	0.228
Tree Protection Zone (TPZ) [m]:	2.7
Structural Root Zone (SRZ) [m]:	1.78
Useful Life Expectancy:	40+ years
Origin:	Exotic
Habitat value:	Low
QTRA Risk Category:	Broadly Acceptable
Observation Comments:	Minor uplifting required to provide 2m clearance above ground level.
Foraging species:	No

Tree Location

Longitude: 115.916345

Latitude: -31.988187

[Photos](#) [Street View](#) [Map View](#)



Broad-leaved Paperbark Tree ID #283

Tree Details

Latin Name:	Melaleuca quinquenervia
Common Name:	Broad-leaved Paperbark
Tree Age:	Semi mature
Health:	Fair
Structure:	Fair
Tree Height (Estimated) [m]:	5
Canopy Spread [m]:	7
DBH [cm]:	15.8
DBH Range:	8-16cm
Diameter at Root Flare (DRF) [m]:	0.206
Tree Protection Zone (TPZ) [m]:	2
Structural Root Zone (SRZ) [m]:	1.7
Useful Life Expectancy:	40+ years
Origin:	Exotic
Habitat value:	Low
QTRA Risk Category:	Broadly Acceptable
Observation Comments:	Minor uplifting required to provide 2m clearance above ground level.
Foraging species:	No

Tree Location

Longitude:	115.916326
Latitude:	-31.988172

[Photos](#) [Street View](#) [Map View](#)



Broad-leaved Paperbark Tree ID #284

Tree Details

Latin Name:	Melaleuca quinquenervia
Common Name:	Broad-leaved Paperbark
Tree Age:	Semi mature
Health:	Fair
Structure:	Fair
Tree Height (Estimated) [m]:	5
Canopy Spread [m]:	5
DBH [cm]:	28
DBH Range:	16-30cm
Diameter at Root Flare (DRF) [m]:	0.3
Tree Protection Zone (TPZ) [m]:	3.36
Structural Root Zone (SRZ) [m]:	2
Useful Life Expectancy:	40+ years
Origin:	Exotic
Habitat value:	Low
QTRA Risk Category:	Broadly Acceptable
Observation Comments:	Minor uplifting required to provide 2m clearance above ground level.
Foraging species:	No

Tree Location

Longitude:	115.916294
Latitude:	-31.988182

[Photos](#) [Street View](#) [Map View](#)

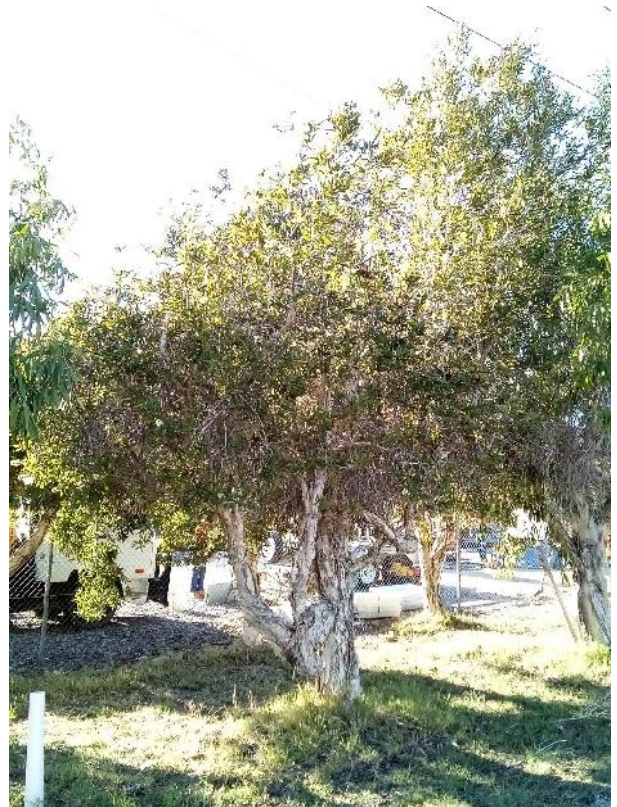

Broad-leaved Paperbark Tree ID #285

Tree Details

Latin Name:	Melaleuca quinquenervia
Common Name:	Broad-leaved Paperbark
Tree Age:	Semi mature
Health:	Fair
Structure:	Fair
Tree Height (Estimated) [m]:	3
Canopy Spread [m]:	2.5
DBH [cm]:	13.5
DBH Range:	8-16cm
Diameter at Root Flare (DRF) [m]:	0.228
Tree Protection Zone (TPZ) [m]:	2
Structural Root Zone (SRZ) [m]:	1.78
Useful Life Expectancy:	40+ years
Origin:	Exotic
Habitat value:	Low
QTRA Risk Category:	Broadly Acceptable
Observation Comments:	Minor uplifting required to provide 2m clearance above ground level.
Foraging species:	No

Tree Location

Longitude:	115.916310
Latitude:	-31.988144

[Photos](#) [Street View](#) [Map View](#)



Weeping Paperbark Tree ID #286

Tree Details

Latin Name:	Melaleuca leucadendra
Common Name:	Weeping Paperbark
Tree Age:	Semi mature
Health:	Fair
Structure:	Fair
Tree Height (Estimated) [m]:	5
Canopy Spread [m]:	5
DBH [cm]:	24.5
DBH Range:	16-30cm
Diameter at Root Flare (DRF) [m]:	0.388
Tree Protection Zone (TPZ) [m]:	2.94
Structural Root Zone (SRZ) [m]:	2.22
Useful Life Expectancy:	40+ years
Origin:	Exotic
Habitat value:	Low
QTRA Risk Category:	Broadly Acceptable
Observation Comments:	Minor uplifting required to provide 2m clearance above ground level.
Foraging species:	No

Tree Location

Longitude:	115.916274
Latitude:	-31.988126

[Photos](#) [Street View](#) [Map View](#)



Olive Tree ID #287

Tree Details	
Latin Name:	Olea europaea
Common Name:	Olive
Tree Age:	Semi mature
Health:	Fair
Structure:	Fair
Tree Height (Estimated) [m]:	5
Canopy Spread [m]:	5
DBH [cm]:	15.31
DBH Range:	8-16cm
Diameter at Root Flare (DRF) [m]:	0.35
Tree Protection Zone (TPZ) [m]:	2
Structural Root Zone (SRZ) [m]:	2.13
Useful Life Expectancy:	40+ years
Origin:	Exotic
Habitat value:	Low
QTRA Risk Category:	Broadly Acceptable
Observation Comments:	Minor uplifting required to provide 2m clearance above ground level.
Foraging species:	No

Tree Location

Longitude:	115.916261
Latitude:	-31.988106

[Photos](#) [Street View](#) [Map View](#)



Weeping Paperbark Tree ID #288

Tree Details	
Latin Name:	Melaleuca leucadendra
Common Name:	Weeping Paperbark
Tree Age:	Semi mature
Health:	Fair
Structure:	Fair
Tree Height (Estimated) [m]:	5
Canopy Spread [m]:	5
DBH [cm]:	37
DBH Range:	30-45cm
Diameter at Root Flare (DRF) [m]:	0.388
Tree Protection Zone (TPZ) [m]:	4.44
Structural Root Zone (SRZ) [m]:	2.22
Useful Life Expectancy:	40+ years
Origin:	Exotic
Habitat value:	Low
QTRA Risk Category:	Broadly Acceptable
Observation Comments:	Minor uplifting required to provide 2m clearance above ground level.
Foraging species:	No

Tree Location

Longitude: 115.916258

Latitude: -31.988076

[Photos](#) [Street View](#) [Map View](#)

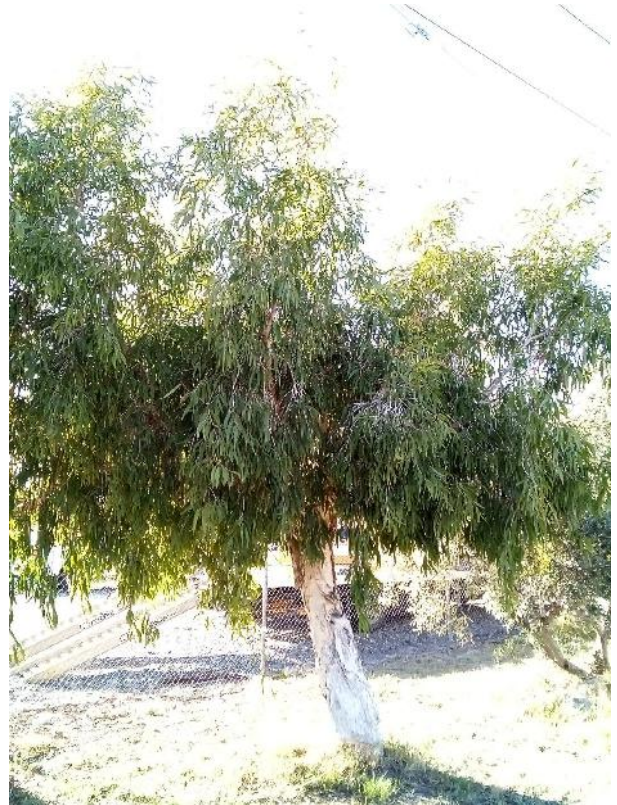

Weeping Paperbark Tree ID #289

Tree Details

Latin Name:	Melaleuca leucadendra
Common Name:	Weeping Paperbark
Tree Age:	Semi mature
Health:	Fair
Structure:	Fair
Tree Height (Estimated) [m]:	5
Canopy Spread [m]:	5
DBH [cm]:	42.5
DBH Range:	30-45cm
Diameter at Root Flare (DRF) [m]:	0.47
Tree Protection Zone (TPZ) [m]:	5.1
Structural Root Zone (SRZ) [m]:	2.41
Useful Life Expectancy:	40+ years
Origin:	Exotic
Habitat value:	Low
QTRA Risk Category:	Broadly Acceptable
Observation Comments:	Minor uplifting required to provide 2m clearance above ground level.
Foraging species:	No

Tree Location

Longitude:	115.916269
Latitude:	-31.988063

[Photos](#) [Street View](#) [Map View](#)



Broad-leaved Paperbark Tree ID #290

Tree Details

Latin Name:	Melaleuca quinquenervia
Common Name:	Broad-leaved Paperbark
Tree Age:	Semi mature
Health:	Fair
Structure:	Fair
Tree Height (Estimated) [m]:	5
Canopy Spread [m]:	5
DBH [cm]:	27.79
DBH Range:	16-30cm
Diameter at Root Flare (DRF) [m]:	0.332
Tree Protection Zone (TPZ) [m]:	3.33
Structural Root Zone (SRZ) [m]:	2.08
Useful Life Expectancy:	40+ years
Origin:	Exotic
Habitat value:	Low
QTRA Risk Category:	Broadly Acceptable
Observation Comments:	Uplift canopy to provide 2m clearance above ground level
Foraging species:	No

Tree Location

Longitude: 115.916220

Latitude: -31.988045

[Photos](#) [Street View](#) [Map View](#)



Broad-leaved Paperbark Tree ID #291

Tree Details

Latin Name:	Melaleuca quinquenervia
Common Name:	Broad-leaved Paperbark
Tree Age:	Semi mature
Health:	Fair
Structure:	Fair
Tree Height (Estimated) [m]:	5
Canopy Spread [m]:	5
DBH [cm]:	19.2
DBH Range:	16-30cm
Diameter at Root Flare (DRF) [m]:	0.25
Tree Protection Zone (TPZ) [m]:	2.3
Structural Root Zone (SRZ) [m]:	1.85
Useful Life Expectancy:	40+ years
Origin:	Exotic
Habitat value:	Low
QTRA Risk Category:	Broadly Acceptable
Observation Comments:	Uplift canopy to provide 2m clearance above ground level
Foraging species:	No

Tree Location

Longitude:	115.916241
Latitude:	-31.988010

[Photos](#) [Street View](#) [Map View](#)



Weeping Paperbark Tree ID #292

Tree Details

Latin Name:	Melaleuca leucadendra
Common Name:	Weeping Paperbark
Tree Age:	Semi mature
Health:	Fair
Structure:	Fair
Tree Height (Estimated) [m]:	4
Canopy Spread [m]:	3.5
DBH [cm]:	47.2
DBH Range:	46-60cm
Diameter at Root Flare (DRF) [m]:	0.55
Tree Protection Zone (TPZ) [m]:	5.66
Structural Root Zone (SRZ) [m]:	2.57
Useful Life Expectancy:	40+ years
Origin:	Exotic
Habitat value:	Low
QTRA Risk Category:	Broadly Acceptable
Observation Comments:	Uplift canopy to provide 2m clearance above ground level
Foraging species:	No

Tree Location

Longitude:	115.916193
Latitude:	-31.987937

[Photos](#) [Street View](#) [Map View](#)



Snow Gum Tree ID #293

Tree Details	
Latin Name:	<i>Eucalyptus pauciflora</i>
Common Name:	Snow Gum
Tree Age:	Mature
Health:	Fair
Structure:	Fair
Tree Height (Estimated) [m]:	8
Canopy Spread [m]:	9
DBH [cm]:	40.18
DBH Range:	30-45cm
Diameter at Root Flare (DRF) [m]:	0.72
Tree Protection Zone (TPZ) [m]:	4.82
Structural Root Zone (SRZ) [m]:	2.88
Useful Life Expectancy:	40+ years
Origin:	Exotic
Habitat value:	Low
QTRA Risk Category:	Broadly Acceptable
Observation Comments:	Uplift canopy to provide 2m clearance above ground level and remove all Deadwood over 25 mm in diameter
Foraging species:	No

Tree Location

Longitude:	115.916074
Latitude:	-31.987455

[Photos](#) [Street View](#) [Map View](#)



Snow Gum Tree ID #294

Tree Details	
Latin Name:	Eucalyptus pauciflora
Common Name:	Snow Gum
Tree Age:	Semi mature
Health:	Fair
Structure:	Fair
Tree Height (Estimated) [m]:	8
Canopy Spread [m]:	9
DBH [cm]:	26
DBH Range:	16-30cm
Diameter at Root Flare (DRF) [m]:	0.262
Tree Protection Zone (TPZ) [m]:	3.12
Structural Root Zone (SRZ) [m]:	1.89
Useful Life Expectancy:	40+ years
Origin:	Exotic
Habitat value:	Low
QTRA Risk Category:	Broadly Acceptable
Observation Comments:	Uplift canopy to provide 2m clearance above ground level and remove all Deadwood over 25 mm in diameter
Foraging species:	No

Tree Location

Longitude: 115.916044

Latitude: -31.987393

[Photos](#) [Street View](#) [Map View](#)



Red Cap Gum Tree ID #295

Tree Details

Latin Name:	Eucalyptus erythrocorys
Common Name:	Red Cap Gum
Tree Age:	Mature
Health:	Fair
Structure:	Fair
Tree Height (Estimated) [m]:	5
Canopy Spread [m]:	6
DBH [cm]:	23.5
DBH Range:	16-30cm
Diameter at Root Flare (DRF) [m]:	0.31
Tree Protection Zone (TPZ) [m]:	2.82
Structural Root Zone (SRZ) [m]:	2.02
Useful Life Expectancy:	40+ years
Origin:	Exotic
Habitat value:	Low
QTRA Risk Category:	Broadly Acceptable
Observation Comments:	Uplift canopy to provide 2m clearance above ground level and remove all Deadwood over 25 mm in diameter
Foraging species:	No

Tree Location

Longitude:	115.915984
Latitude:	-31.987420

[Photos](#) [Street View](#) [Map View](#)



Geraldton Wax Tree ID #296

Tree Details	
Latin Name:	Chamelaucium uncinatum
Common Name:	Geraldton Wax
Tree Age:	Mature
Health:	Fair
Structure:	Fair
Tree Height (Estimated) [m]:	2
Canopy Spread [m]:	8
DBH [cm]:	2
DBH Range:	0-8cm
Diameter at Root Flare (DRF) [m]:	0.1
Tree Protection Zone (TPZ) [m]:	2
Structural Root Zone (SRZ) [m]:	1.26
Useful Life Expectancy:	11-20 years
Origin:	Exotic
Habitat value:	Low
QTRA Risk Category:	Broadly Acceptable
Observation Comments:	Weed species
Foraging species:	No

Tree Location

Longitude: 115.914600

Latitude: -31.984946

[Photos](#) [Street View](#) [Map View](#)



Flowering Gum Tree ID #297

Tree Details

Latin Name:	Corymbia ficifolia
Common Name:	Flowering Gum
Tree Age:	Semi mature
Health:	Fair
Structure:	Fair
Tree Height (Estimated) [m]:	5
Canopy Spread [m]:	7
DBH [cm]:	34.2
DBH Range:	30-45cm
Diameter at Root Flare (DRF) [m]:	0.4
Tree Protection Zone (TPZ) [m]:	4.1
Structural Root Zone (SRZ) [m]:	2.25
Useful Life Expectancy:	40+ years
Origin:	Exotic
Habitat value:	Low
QTRA Risk Category:	Broadly Acceptable
Observation Comments:	No work required
Foraging species:	No

Tree Location

Longitude:	115.914473
Latitude:	-31.984966

[Photos](#) [Street View](#) [Map View](#)



Weeping Bottlebrush Tree ID #298

Tree Details	
Latin Name:	Callistemon viminalis
Common Name:	Weeping Bottlebrush
Tree Age:	Semi mature
Health:	Fair
Structure:	Fair
Tree Height (Estimated) [m]:	5
Canopy Spread [m]:	5
DBH [cm]:	13.57
DBH Range:	8-16cm
Diameter at Root Flare (DRF) [m]:	0.19
Tree Protection Zone (TPZ) [m]:	2
Structural Root Zone (SRZ) [m]:	1.65
Useful Life Expectancy:	40+ years
Origin:	Exotic
Habitat value:	Low
QTRA Risk Category:	Broadly Acceptable
Observation Comments:	Uplift to provide 2m clearance above ground level
Foraging species:	No

Tree Location

Longitude: 115.914381

Latitude: -31.984851

[Photos](#) [Street View](#) [Map View](#)



Broad-leaved Paperbark Tree ID #299

Tree Details

Latin Name:	Melaleuca quinquenervia
Common Name:	Broad-leaved Paperbark
Tree Age:	Semi mature
Health:	Fair
Structure:	Fair
Tree Height (Estimated) [m]:	8
Canopy Spread [m]:	9
DBH [cm]:	87
DBH Range:	>75cm
Diameter at Root Flare (DRF) [m]:	0.92
Tree Protection Zone (TPZ) [m]:	10.44
Structural Root Zone (SRZ) [m]:	3.2
Useful Life Expectancy:	40+ years
Origin:	Exotic
Habitat value:	Low
QTRA Risk Category:	Broadly Acceptable
Observation Comments:	Minor uplifting required to provide 2m clearance above ground level
Foraging species:	No

Tree Location

Longitude:	115.914352
Latitude:	-31.984744

[Photos](#) [Street View](#) [Map View](#)



WA Peppermint Tree ID #300

Tree Details

Latin Name:	Agonis flexuosa
Common Name:	WA Peppermint
Tree Age:	Mature
Health:	Fair
Structure:	Fair
Tree Height (Estimated) [m]:	8
Canopy Spread [m]:	11
DBH [cm]:	75.17
DBH Range:	>75cm
Diameter at Root Flare (DRF) [m]:	1
Tree Protection Zone (TPZ) [m]:	9.02
Structural Root Zone (SRZ) [m]:	3.31
Useful Life Expectancy:	40+ years
Origin:	Exotic
Habitat value:	Low
QTRA Risk Category:	Broadly Acceptable
Observation Comments:	Minor uplifting required to provide 2m clearance above ground level
Foraging species:	No

Tree Location

Longitude:	115.914319
Latitude:	-31.984667

[Photos](#) [Street View](#) [Map View](#)



Broad-leaved Paperbark Tree ID #301

Tree Details

Latin Name:	Melaleuca quinquenervia
Common Name:	Broad-leaved Paperbark
Tree Age:	Semi mature
Health:	Fair
Structure:	Fair
Tree Height (Estimated) [m]:	8
Canopy Spread [m]:	2
DBH [cm]:	13
DBH Range:	8-16cm
Diameter at Root Flare (DRF) [m]:	0.198
Tree Protection Zone (TPZ) [m]:	2
Structural Root Zone (SRZ) [m]:	1.68
Useful Life Expectancy:	40+ years
Origin:	Exotic
Habitat value:	Low
QTRA Risk Category:	Broadly Acceptable
Observation Comments:	No work required
Foraging species:	No

Tree Location

Longitude: 115.914327

Latitude: -31.984721

[Photos](#) [Street View](#) [Map View](#)



WA Peppermint Tree ID #302

Tree Details	
Latin Name:	<i>Agonis flexuosa</i>
Common Name:	WA Peppermint
Tree Age:	Mature
Health:	Fair
Structure:	Fair
Tree Height (Estimated) [m]:	8
Canopy Spread [m]:	11
DBH [cm]:	37.4
DBH Range:	30-45cm
Diameter at Root Flare (DRF) [m]:	0.4
Tree Protection Zone (TPZ) [m]:	4.49
Structural Root Zone (SRZ) [m]:	2.25
Useful Life Expectancy:	40+ years
Origin:	Exotic
Habitat value:	Low
QTRA Risk Category:	Broadly Acceptable
Observation Comments:	Minor uplifting required to provide 2m clearance above ground level
Foraging species:	No

Tree Location

Longitude:	115.914161
Latitude:	-31.984404

[Photos](#) [Street View](#) [Map View](#)



Blue Gum Tree ID #303

Tree Details	
Latin Name:	Eucalyptus tereticornis
Common Name:	Blue Gum
Tree Age:	Semi mature
Health:	Fair
Structure:	Poor
Tree Height (Estimated) [m]:	7
Canopy Spread [m]:	3
DBH [cm]:	14
DBH Range:	8-16cm
Diameter at Root Flare (DRF) [m]:	0.17
Tree Protection Zone (TPZ) [m]:	2
Structural Root Zone (SRZ) [m]:	1.57
Useful Life Expectancy:	40+ years
Origin:	Exotic
Habitat value:	Low
QTRA Risk Category:	Broadly Acceptable
Observation Comments:	This tree is effectively rootstock material where the grafted tree has died and a rootstock has taken over it is recommended to remove this as it will never have a good structure
Foraging species:	No

Tree Location

Longitude: 115.914264

Latitude: -31.984652

Photos Street View Map View



Olive Tree ID #304

Tree Details

Latin Name:	Olea europaea
Common Name:	Olive
Tree Age:	Semi mature
Health:	Fair
Structure:	Very Poor
Tree Height (Estimated) [m]:	3
Canopy Spread [m]:	4
DBH [cm]:	7.5
DBH Range:	0-8cm
Diameter at Root Flare (DRF) [m]:	0.375
Tree Protection Zone (TPZ) [m]:	2
Structural Root Zone (SRZ) [m]:	2.19
Useful Life Expectancy:	40+ years
Origin:	Exotic
Habitat value:	Low
QTRA Risk Category:	Broadly Acceptable
Observation Comments:	This tree has a very poor structure removal recommended
Foraging species:	No

Tree Location

Longitude:	115.914234
Latitude:	-31.984599

[Photos](#) [Street View](#) [Map View](#)



WA Peppermint Tree ID #305

Tree Details	
Latin Name:	<i>Agonis flexuosa</i>
Common Name:	WA Peppermint
Tree Age:	Mature
Health:	Fair
Structure:	Fair
Tree Height (Estimated) [m]:	8
Canopy Spread [m]:	11
DBH [cm]:	45.22
DBH Range:	46-60cm
Diameter at Root Flare (DRF) [m]:	0.72
Tree Protection Zone (TPZ) [m]:	5.43
Structural Root Zone (SRZ) [m]:	2.88
Useful Life Expectancy:	40+ years
Origin:	Exotic
Habitat value:	Low
QTRA Risk Category:	Broadly Acceptable
Observation Comments:	Minor uplifting required to provide 2m clearance above ground level
Foraging species:	No

Tree Location

Longitude: 115.914131

Latitude: -31.984350

[Photos](#) [Street View](#) [Map View](#)

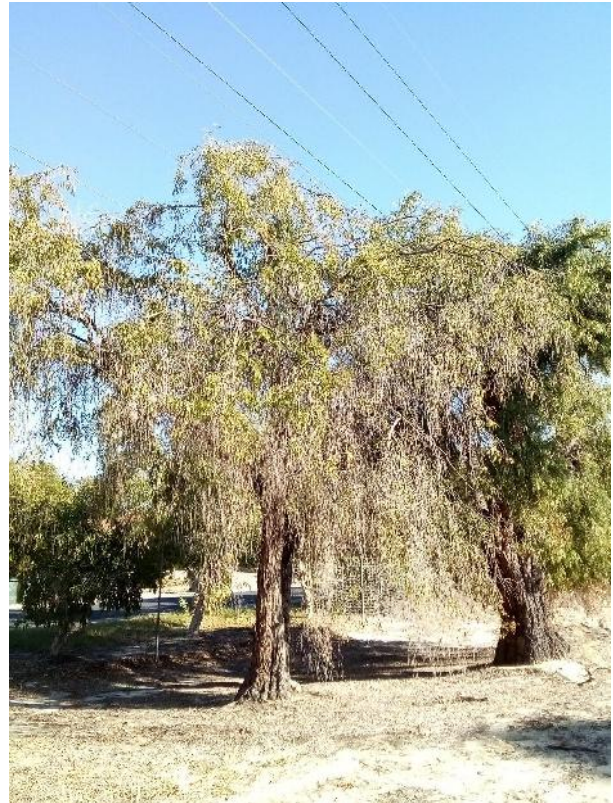

WA Peppermint Tree ID #306

Tree Details	
Latin Name:	<i>Agonis flexuosa</i>
Common Name:	WA Peppermint
Tree Age:	Mature
Health:	Fair
Structure:	Fair
Tree Height (Estimated) [m]:	
Canopy Spread [m]:	
DBH [cm]:	76.32
DBH Range:	>75cm
Diameter at Root Flare (DRF) [m]:	1.09
Tree Protection Zone (TPZ) [m]:	9.16
Structural Root Zone (SRZ) [m]:	3.43
Useful Life Expectancy:	40+ years
Origin:	Exotic
Habitat value:	
QTRA Risk Category:	Broadly Acceptable
Observation Comments:	Uplifting required to provide 2m clearance above ground level
Foraging species:	No

Tree Location

Longitude:	115.914131
Latitude:	-31.984305

[Photos](#) [Street View](#) [Map View](#)

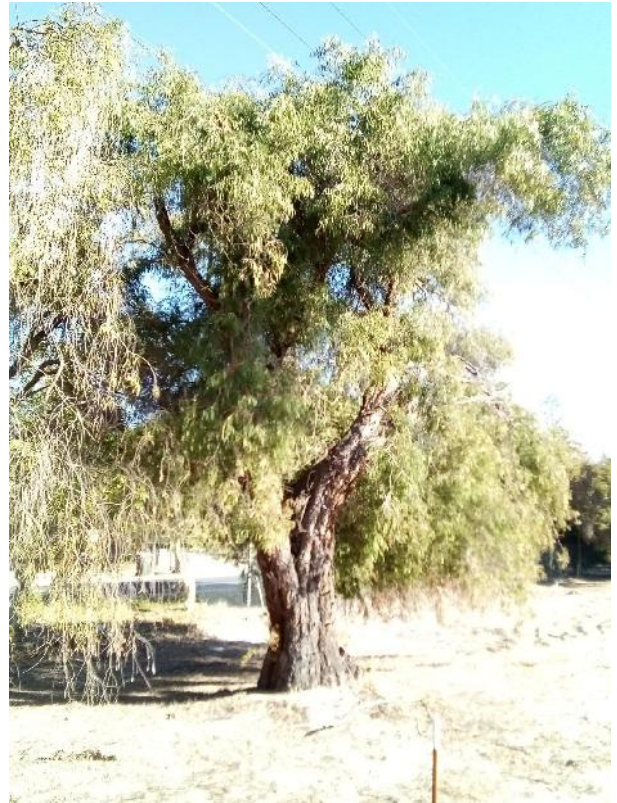

Broad-leaved Paperbark Tree ID #307

Tree Details

Latin Name:	Melaleuca quinquenervia
Common Name:	Broad-leaved Paperbark
Tree Age:	Mature
Health:	Fair
Structure:	Fair
Tree Height (Estimated) [m]:	8
Canopy Spread [m]:	11
DBH [cm]:	68.5
DBH Range:	60-75cm
Diameter at Root Flare (DRF) [m]:	0.765
Tree Protection Zone (TPZ) [m]:	8.22
Structural Root Zone (SRZ) [m]:	2.96
Useful Life Expectancy:	40+ years
Origin:	Exotic
Habitat value:	Low
QTRA Risk Category:	Broadly Acceptable
Observation Comments:	Minor uplifting required to provide 2m clearance above ground level
Foraging species:	No

Tree Location

Longitude:	115.914116
Latitude:	-31.984431

[Photos](#) [Street View](#) [Map View](#)



Weeping Paperbark Tree ID #308

Tree Details

Latin Name:	Melaleuca leucadendra
Common Name:	Weeping Paperbark
Tree Age:	Semi mature
Health:	Fair
Structure:	Fair
Tree Height (Estimated) [m]:	3
Canopy Spread [m]:	3
DBH [cm]:	18.12
DBH Range:	16-30cm
Diameter at Root Flare (DRF) [m]:	0.252
Tree Protection Zone (TPZ) [m]:	2.17
Structural Root Zone (SRZ) [m]:	1.85
Useful Life Expectancy:	40+ years
Origin:	Exotic
Habitat value:	Low
QTRA Risk Category:	Broadly Acceptable
Observation Comments:	Minor uplifting required to provide 2m clearance above ground level
Foraging species:	No

Tree Location

Longitude:	115.914048
Latitude:	-31.984348

[Photos](#) [Street View](#) [Map View](#)



Weeping Paperbark Tree ID #309

Tree Details

Latin Name:	Melaleuca leucadendra
Common Name:	Weeping Paperbark
Tree Age:	Semi mature
Health:	Fair
Structure:	Fair
Tree Height (Estimated) [m]:	3
Canopy Spread [m]:	3
DBH [cm]:	9.86
DBH Range:	8-16cm
Diameter at Root Flare (DRF) [m]:	0.16
Tree Protection Zone (TPZ) [m]:	2
Structural Root Zone (SRZ) [m]:	1.53
Useful Life Expectancy:	40+ years
Origin:	Exotic
Habitat value:	Low
QTRA Risk Category:	Broadly Acceptable
Observation Comments:	Minor uplifting required to provide 2m clearance above ground level
Foraging species:	No

Tree Location

Longitude:	115.914073
Latitude:	-31.984364

[Photos](#) [Street View](#) [Map View](#)



Red Cap Gum Tree ID #310

Tree Details

Latin Name:	Eucalyptus erythrocorys
Common Name:	Red Cap Gum
Tree Age:	Mature
Health:	Fair
Structure:	Fair
Tree Height (Estimated) [m]:	7
Canopy Spread [m]:	6
DBH [cm]:	19
DBH Range:	16-30cm
Diameter at Root Flare (DRF) [m]:	0.23
Tree Protection Zone (TPZ) [m]:	2.28
Structural Root Zone (SRZ) [m]:	1.79
Useful Life Expectancy:	40+ years
Origin:	Exotic
Habitat value:	Low
QTRA Risk Category:	Broadly Acceptable
Observation Comments:	Remove lower shoots to uplift canopy by 2 m above ground level and remove all deadwood over 25 mm in diameter
Foraging species:	No

Tree Location

Longitude:	115.914013
Latitude:	-31.984335

[Photos](#) [Street View](#) [Map View](#)



Broad-leaved Paperbark Tree ID #311

Tree Details

Latin Name:	Melaleuca quinquenervia
Common Name:	Broad-leaved Paperbark
Tree Age:	Semi mature
Health:	Fair
Structure:	Fair
Tree Height (Estimated) [m]:	7
Canopy Spread [m]:	2
DBH [cm]:	12
DBH Range:	8-16cm
Diameter at Root Flare (DRF) [m]:	0.19
Tree Protection Zone (TPZ) [m]:	2
Structural Root Zone (SRZ) [m]:	1.65
Useful Life Expectancy:	40+ years
Origin:	Exotic
Habitat value:	Low
QTRA Risk Category:	Broadly Acceptable
Observation Comments:	No work required
Foraging species:	No

Tree Location

Longitude: 115.914031

Latitude: -31.984308

[Photos](#) [Street View](#) [Map View](#)



Olive Tree ID #312

Tree Details	
Latin Name:	<i>Olea europaea</i>
Common Name:	Olive
Tree Age:	Semi mature
Health:	Fair
Structure:	Fair
Tree Height (Estimated) [m]:	4
Canopy Spread [m]:	5
DBH [cm]:	15.66
DBH Range:	8-16cm
Diameter at Root Flare (DRF) [m]:	0.5
Tree Protection Zone (TPZ) [m]:	2
Structural Root Zone (SRZ) [m]:	2.47
Useful Life Expectancy:	40+ years
Origin:	Exotic
Habitat value:	Low
QTRA Risk Category:	Broadly Acceptable
Observation Comments:	Remove lower shoots to uplift canopy by 2 m above ground level and remove all deadwood over 25 mm in diameter
Foraging species:	No

Tree Location

Longitude: 115.914007

Latitude: -31.984288

[Photos](#) [Street View](#) [Map View](#)



Weeping Paperbark Tree ID #313

Tree Details

Latin Name:	Melaleuca leucadendra
Common Name:	Weeping Paperbark
Tree Age:	Mature
Health:	Fair
Structure:	Fair
Tree Height (Estimated) [m]:	5
Canopy Spread [m]:	5
DBH [cm]:	33.5
DBH Range:	30-45cm
Diameter at Root Flare (DRF) [m]:	0.51
Tree Protection Zone (TPZ) [m]:	4.02
Structural Root Zone (SRZ) [m]:	2.49
Useful Life Expectancy:	40+ years
Origin:	Exotic
Habitat value:	Low
QTRA Risk Category:	Broadly Acceptable
Observation Comments:	Minor uplifting required to provide 2m clearance above ground level
Foraging species:	No

Tree Location

Longitude:	115.913966
Latitude:	-31.984246

Photos Street View Map View



Weeping Paperbark Tree ID #314

Tree Details

Latin Name:	Melaleuca leucadendra
Common Name:	Weeping Paperbark
Tree Age:	Mature
Health:	Fair
Structure:	Fair
Tree Height (Estimated) [m]:	5
Canopy Spread [m]:	5
DBH [cm]:	67
DBH Range:	60-75cm
Diameter at Root Flare (DRF) [m]:	0.7
Tree Protection Zone (TPZ) [m]:	8.04
Structural Root Zone (SRZ) [m]:	2.85
Useful Life Expectancy:	40+ years
Origin:	Exotic
Habitat value:	Low
QTRA Risk Category:	Broadly Acceptable
Observation Comments:	Minor uplifting required to provide 2m clearance above ground level
Foraging species:	No

Tree Location

Longitude:	115.913889
Latitude:	-31.984152

[Photos](#) [Street View](#) [Map View](#)



Blue Gum Tree ID #315

Tree Details	
Latin Name:	Eucalyptus tereticornis
Common Name:	Blue Gum
Tree Age:	Semi mature
Health:	Fair
Structure:	Poor
Tree Height (Estimated) [m]:	7
Canopy Spread [m]:	3
DBH [cm]:	22.39
DBH Range:	16-30cm
Diameter at Root Flare (DRF) [m]:	0.37
Tree Protection Zone (TPZ) [m]:	2.69
Structural Root Zone (SRZ) [m]:	2.18
Useful Life Expectancy:	40+ years
Origin:	Exotic
Habitat value:	Low
QTRA Risk Category:	Broadly Acceptable
Observation Comments:	This tree is effectively rootstock material where the grafted tree has died and a rootstock has taken over it is recommended to remove this as it will never have a good structure
Foraging species:	No

Tree Location

Longitude: 115.913832

Latitude: -31.984084

[Photos](#) [Street View](#) [Map View](#)



WA Peppermint Tree ID #316

Tree Details

Latin Name:	Agonis flexuosa
Common Name:	WA Peppermint
Tree Age:	Semi mature
Health:	Fair
Structure:	Fair
Tree Height (Estimated) [m]:	7
Canopy Spread [m]:	9
DBH [cm]:	45.69
DBH Range:	46-60cm
Diameter at Root Flare (DRF) [m]:	76.5
Tree Protection Zone (TPZ) [m]:	5.48
Structural Root Zone (SRZ) [m]:	20.46
Useful Life Expectancy:	40+ years
Origin:	Exotic
Habitat value:	Low
QTRA Risk Category:	Broadly Acceptable
Observation Comments:	Minor uplifting required to provide 2m clearance above ground level
Foraging species:	No

Tree Location

Longitude:	115.913901
Latitude:	-31.984062

[Photos](#) [Street View](#) [Map View](#)



WA Peppermint Tree ID #317

Tree Details	
Latin Name:	<i>Agonis flexuosa</i>
Common Name:	WA Peppermint
Tree Age:	Semi mature
Health:	Poor
Structure:	Fair
Tree Height (Estimated) [m]:	7
Canopy Spread [m]:	9
DBH [cm]:	51.7
DBH Range:	46-60cm
Diameter at Root Flare (DRF) [m]:	0.69
Tree Protection Zone (TPZ) [m]:	6.2
Structural Root Zone (SRZ) [m]:	2.83
Useful Life Expectancy:	40+ years
Origin:	Exotic
Habitat value:	Low
QTRA Risk Category:	Broadly Acceptable
Observation Comments:	Minor uplifting required to provide 2m clearance above ground level
Foraging species:	No

Tree Location

Longitude: 115.913886

Latitude: -31.984013

[Photos](#) [Street View](#) [Map View](#)

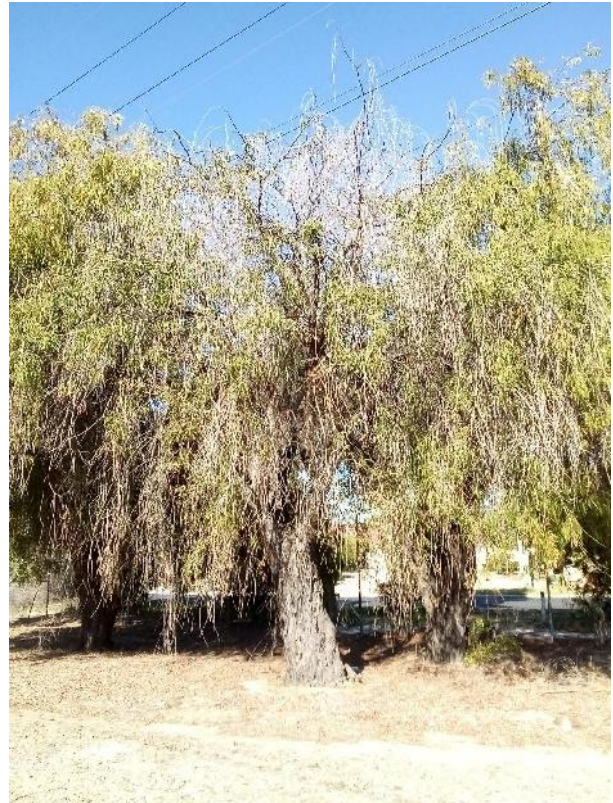

WA Peppermint Tree ID #318

Tree Details

Latin Name:	Agonis flexuosa
Common Name:	WA Peppermint
Tree Age:	Semi mature
Health:	Fair
Structure:	Fair
Tree Height (Estimated) [m]:	7
Canopy Spread [m]:	9
DBH [cm]:	56.44
DBH Range:	46-60cm
Diameter at Root Flare (DRF) [m]:	80.6
Tree Protection Zone (TPZ) [m]:	6.77
Structural Root Zone (SRZ) [m]:	20.91
Useful Life Expectancy:	40+ years
Origin:	Exotic
Habitat value:	Low
QTRA Risk Category:	Broadly Acceptable
Observation Comments:	Minor uplifting required to provide 2m clearance above ground level
Foraging species:	No

Tree Location

Longitude:	115.913848
Latitude:	-31.984018

[Photos](#) [Street View](#) [Map View](#)



WA Peppermint Tree ID #319

Tree Details

Latin Name:	Agonis flexuosa
Common Name:	WA Peppermint
Tree Age:	Semi mature
Health:	Poor
Structure:	Fair
Tree Height (Estimated) [m]:	7
Canopy Spread [m]:	9
DBH [cm]:	34.8
DBH Range:	30-45cm
Diameter at Root Flare (DRF) [m]:	0.68
Tree Protection Zone (TPZ) [m]:	4.18
Structural Root Zone (SRZ) [m]:	2.81
Useful Life Expectancy:	40+ years
Origin:	Exotic
Habitat value:	Low
QTRA Risk Category:	Broadly Acceptable
Observation Comments:	Minor uplifting required to provide 2m clearance above ground level
Foraging species:	No

Tree Location

Longitude:	115.913806
Latitude:	-31.983941

[Photos](#) [Street View](#) [Map View](#)



Weeping Bottlebrush Tree ID #320

Tree Details	
Latin Name:	Callistemon viminalis
Common Name:	Weeping Bottlebrush
Tree Age:	Mature
Health:	Fair
Structure:	Fair
Tree Height (Estimated) [m]:	4
Canopy Spread [m]:	4
DBH [cm]:	10
DBH Range:	8-16cm
Diameter at Root Flare (DRF) [m]:	0.17
Tree Protection Zone (TPZ) [m]:	2
Structural Root Zone (SRZ) [m]:	1.57
Useful Life Expectancy:	11-20 years
Origin:	Exotic
Habitat value:	Low
QTRA Risk Category:	Broadly Acceptable
Observation Comments:	Minor uplifting required to provide 2m clearance above ground level
Foraging species:	No

Tree Location

Longitude: 115.913790

Latitude: -31.984032

[Photos](#) [Street View](#) [Map View](#)



Olive Tree ID #321

Tree Details	
Latin Name:	Olea europaea
Common Name:	Olive
Tree Age:	Semi mature
Health:	Fair
Structure:	Fair
Tree Height (Estimated) [m]:	6
Canopy Spread [m]:	8
DBH [cm]:	14.97
DBH Range:	8-16cm
Diameter at Root Flare (DRF) [m]:	0.5
Tree Protection Zone (TPZ) [m]:	2
Structural Root Zone (SRZ) [m]:	2.47
Useful Life Expectancy:	11-20 years
Origin:	Exotic
Habitat value:	Low
QTRA Risk Category:	Broadly Acceptable
Observation Comments:	This is a large sprawling olive canopy cleaning required
Foraging species:	No

Tree Location

Longitude: 115.913752

Latitude: -31.983984

Photos Street View Map View



Flowering Gum Tree ID #322

Tree Details	
Latin Name:	Corymbia ficifolia
Common Name:	Flowering Gum
Tree Age:	Mature
Health:	Fair
Structure:	Fair
Tree Height (Estimated) [m]:	4
Canopy Spread [m]:	4
DBH [cm]:	32.5
DBH Range:	30-45cm
Diameter at Root Flare (DRF) [m]:	0.35
Tree Protection Zone (TPZ) [m]:	3.9
Structural Root Zone (SRZ) [m]:	2.13
Useful Life Expectancy:	11-20 years
Origin:	Exotic
Habitat value:	Low
QTRA Risk Category:	Broadly Acceptable
Observation Comments:	Uplift to provide 2m clearance above ground level and remove all Deadwood over 25mm in diameter
Foraging species:	No

Tree Location

Longitude:	115.913725
Latitude:	-31.983938

[Photos](#) [Street View](#) [Map View](#)



Weeping Bottlebrush Tree ID #323

Tree Details

Latin Name:	Callistemon viminalis
Common Name:	Weeping Bottlebrush
Tree Age:	Mature
Health:	Fair
Structure:	Fair
Tree Height (Estimated) [m]:	4
Canopy Spread [m]:	4
DBH [cm]:	9
DBH Range:	8-16cm
Diameter at Root Flare (DRF) [m]:	0.18
Tree Protection Zone (TPZ) [m]:	2
Structural Root Zone (SRZ) [m]:	1.61
Useful Life Expectancy:	11-20 years
Origin:	Exotic
Habitat value:	Low
QTRA Risk Category:	Broadly Acceptable
Observation Comments:	Uplift to provide 2m clearance above ground level
Foraging species:	No

Tree Location

Longitude:	115.913685
Latitude:	-31.983926

[Photos](#) [Street View](#) [Map View](#)



Broad-leaved Paperbark Tree ID #324

Tree Details	
Latin Name:	Melaleuca quinquenervia
Common Name:	Broad-leaved Paperbark
Tree Age:	Mature
Health:	Fair
Structure:	Fair
Tree Height (Estimated) [m]:	6
Canopy Spread [m]:	9
DBH [cm]:	50
DBH Range:	46-60cm
Diameter at Root Flare (DRF) [m]:	0.58
Tree Protection Zone (TPZ) [m]:	6
Structural Root Zone (SRZ) [m]:	2.63
Useful Life Expectancy:	11-20 years
Origin:	Exotic
Habitat value:	Low
QTRA Risk Category:	Broadly Acceptable
Observation Comments:	Uplift to provide 2m clearance above ground level, and remove all deadwood over 25 mm in diameter
Foraging species:	No

Tree Location

Longitude: 115.913636

Latitude: -31.983830

[Photos](#) [Street View](#) [Map View](#)



Broad-leaved Paperbark Tree ID #325

Tree Details

Latin Name:	Melaleuca quinquenervia
Common Name:	Broad-leaved Paperbark
Tree Age:	Mature
Health:	Fair
Structure:	Fair
Tree Height (Estimated) [m]:	6
Canopy Spread [m]:	6
DBH [cm]:	15.5
DBH Range:	8-16cm
Diameter at Root Flare (DRF) [m]:	0.285
Tree Protection Zone (TPZ) [m]:	2
Structural Root Zone (SRZ) [m]:	1.95
Useful Life Expectancy:	11-20 years
Origin:	Exotic
Habitat value:	Low
QTRA Risk Category:	Broadly Acceptable
Observation Comments:	Uplift to provide 2m clearance above ground level, and remove all deadwood over 25 mm in diameter
Foraging species:	No

Tree Location

Longitude:	115.913563
Latitude:	-31.983777

[Photos](#) [Street View](#) [Map View](#)



Geraldton Wax Tree ID #326

Tree Details

Latin Name:	Chamelaucium uncinatum
Common Name:	Geraldton Wax
Tree Age:	Mature
Health:	Fair
Structure:	Fair
Tree Height (Estimated) [m]:	2
Canopy Spread [m]:	15
DBH [cm]:	2
DBH Range:	0-8cm
Diameter at Root Flare (DRF) [m]:	0.15
Tree Protection Zone (TPZ) [m]:	2
Structural Root Zone (SRZ) [m]:	1.49
Useful Life Expectancy:	40+ years
Origin:	Exotic
Habitat value:	Low
QTRA Risk Category:	Broadly Acceptable
Observation Comments:	Weed species
Foraging species:	No

Tree Location

Longitude:	115.913733
Latitude:	-31.983742

[Photos](#) [Street View](#) [Map View](#)



Geraldton Wax Tree ID #327

Tree Details

Latin Name:	Chamelaucium uncinatum
Common Name:	Geraldton Wax
Tree Age:	Mature
Health:	Fair
Structure:	Fair
Tree Height (Estimated) [m]:	2
Canopy Spread [m]:	15
DBH [cm]:	2
DBH Range:	0-8cm
Diameter at Root Flare (DRF) [m]:	0.15
Tree Protection Zone (TPZ) [m]:	2
Structural Root Zone (SRZ) [m]:	1.49
Useful Life Expectancy:	11-20 years
Origin:	Exotic
Habitat value:	Low
QTRA Risk Category:	Broadly Acceptable
Observation Comments:	Weed species
Foraging species:	No

Tree Location

Longitude:	115.913589
Latitude:	-31.983597

[Photos](#) [Street View](#) [Map View](#)



Geraldton Wax Tree ID #328

Tree Details

Latin Name:	Chamelaucium uncinatum
Common Name:	Geraldton Wax
Tree Age:	Mature
Health:	Fair
Structure:	Fair
Tree Height (Estimated) [m]:	2
Canopy Spread [m]:	15
DBH [cm]:	2
DBH Range:	0-8cm
Diameter at Root Flare (DRF) [m]:	0.15
Tree Protection Zone (TPZ) [m]:	2
Structural Root Zone (SRZ) [m]:	1.49
Useful Life Expectancy:	11-20 years
Origin:	Exotic
Habitat value:	Low
QTRA Risk Category:	Broadly Acceptable
Observation Comments:	Weed species
Foraging species:	No

Tree Location

Longitude:	115.913437
Latitude:	-31.983393

[Photos](#) [Street View](#) [Map View](#)



Geraldton Wax Tree ID #329

Tree Details

Latin Name:	Chamelaucium uncinatum
Common Name:	Geraldton Wax
Tree Age:	Mature
Health:	Fair
Structure:	Fair
Tree Height (Estimated) [m]:	2
Canopy Spread [m]:	15
DBH [cm]:	2
DBH Range:	0-8cm
Diameter at Root Flare (DRF) [m]:	0.15
Tree Protection Zone (TPZ) [m]:	2
Structural Root Zone (SRZ) [m]:	1.49
Useful Life Expectancy:	40+ years
Origin:	Exotic
Habitat value:	Low
QTRA Risk Category:	Broadly Acceptable
Observation Comments:	Weed species
Foraging species:	No

Tree Location

Longitude:	115.913328
Latitude:	-31.983267

[Photos](#) [Street View](#) [Map View](#)



Geraldton Wax Tree ID #330

Tree Details

Latin Name:	Chamelaucium uncinatum
Common Name:	Geraldton Wax
Tree Age:	Mature
Health:	Fair
Structure:	Fair
Tree Height (Estimated) [m]:	2
Canopy Spread [m]:	15
DBH [cm]:	2
DBH Range:	0-8cm
Diameter at Root Flare (DRF) [m]:	0.15
Tree Protection Zone (TPZ) [m]:	2
Structural Root Zone (SRZ) [m]:	1.49
Useful Life Expectancy:	40+ years
Origin:	Exotic
Habitat value:	Low
QTRA Risk Category:	Broadly Acceptable
Observation Comments:	Weed species
Foraging species:	No

Tree Location

Longitude:	115.913216
Latitude:	-31.983156

[Photos](#) [Street View](#) [Map View](#)



On Sided Bottlebrush Tree ID #331

Tree Details

Latin Name:	Calothamnus quadrifidus
Common Name:	On Sided Bottlebrush
Tree Age:	Mature
Health:	Poor
Structure:	Poor
Tree Height (Estimated) [m]:	3
Canopy Spread [m]:	15
DBH [cm]:	5
DBH Range:	0-8cm
Diameter at Root Flare (DRF) [m]:	0.15
Tree Protection Zone (TPZ) [m]:	2
Structural Root Zone (SRZ) [m]:	1.49
Useful Life Expectancy:	40+ years
Origin:	Exotic
Habitat value:	Low
QTRA Risk Category:	Broadly Acceptable
Observation Comments:	This shrub is in decline and 50% dead
Foraging species:	No

Tree Location

Longitude:	115.913378
Latitude:	-31.983410

[Photos](#) [Street View](#) [Map View](#)



Broad-leaved Paperbark Tree ID #332

Tree Details	
Latin Name:	Melaleuca quinquenervia
Common Name:	Broad-leaved Paperbark
Tree Age:	Mature
Health:	Fair
Structure:	Fair
Tree Height (Estimated) [m]:	5
Canopy Spread [m]:	6
DBH [cm]:	47
DBH Range:	46-60cm
Diameter at Root Flare (DRF) [m]:	0.61
Tree Protection Zone (TPZ) [m]:	5.64
Structural Root Zone (SRZ) [m]:	2.69
Useful Life Expectancy:	11-20 years
Origin:	Exotic
Habitat value:	Low
QTRA Risk Category:	Broadly Acceptable
Observation Comments:	Uplift to provide 2m clearance above ground level, and remove all deadwood over 25 mm in diameter
Foraging species:	No

Tree Location

Longitude: 115.913532

Latitude: -31.983725

[Photos](#) [Street View](#) [Map View](#)



Olive Tree ID #333

Tree Details	
Latin Name:	Olea europaea
Common Name:	Olive
Tree Age:	Semi mature
Health:	Fair
Structure:	Fair
Tree Height (Estimated) [m]:	6
Canopy Spread [m]:	8
DBH [cm]:	14.97
DBH Range:	8-16cm
Diameter at Root Flare (DRF) [m]:	0.5
Tree Protection Zone (TPZ) [m]:	2
Structural Root Zone (SRZ) [m]:	2.47
Useful Life Expectancy:	11-20 years
Origin:	Exotic
Habitat value:	Low
QTRA Risk Category:	Broadly Acceptable
Observation Comments:	This is a large sprawling olive canopy cleaning required
Foraging species:	No

Tree Location

Longitude: 115.913457

Latitude: -31.983643

[Photos](#) [Street View](#) [Map View](#)



Red Cap Gum Tree ID #334

Tree Details	
Latin Name:	<i>Eucalyptus erythrocorys</i>
Common Name:	Red Cap Gum
Tree Age:	Mature
Health:	Fair
Structure:	Fair
Tree Height (Estimated) [m]:	6
Canopy Spread [m]:	7
DBH [cm]:	18.5
DBH Range:	16-30cm
Diameter at Root Flare (DRF) [m]:	0.35
Tree Protection Zone (TPZ) [m]:	2.22
Structural Root Zone (SRZ) [m]:	2.13
Useful Life Expectancy:	11-20 years
Origin:	Exotic
Habitat value:	Low
QTRA Risk Category:	Broadly Acceptable
Observation Comments:	Uplift to provide 2m clearance above ground level, and remove all deadwood over 25 mm in diameter
Foraging species:	No

Tree Location

Longitude: 115.913438

Latitude: -31.983622

[Photos](#) [Street View](#) [Map View](#)



Red Cap Gum Tree ID #335

Tree Details

Latin Name:	Eucalyptus erythrocorys
Common Name:	Red Cap Gum
Tree Age:	Semi mature
Health:	Fair
Structure:	Fair
Tree Height (Estimated) [m]:	4
Canopy Spread [m]:	3
DBH [cm]:	10.2
DBH Range:	8-16cm
Diameter at Root Flare (DRF) [m]:	0.174
Tree Protection Zone (TPZ) [m]:	2
Structural Root Zone (SRZ) [m]:	1.59
Useful Life Expectancy:	11-20 years
Origin:	Exotic
Habitat value:	Low
QTRA Risk Category:	Broadly Acceptable
Observation Comments:	Uplift to provide 2m clearance above ground level
Foraging species:	No

Tree Location

Longitude: 115.913423

Latitude: -31.983585

[Photos](#) [Street View](#) [Map View](#)



Broad-leaved Paperbark Tree ID #336

Tree Details

Latin Name:	Melaleuca quinquenervia
Common Name:	Broad-leaved Paperbark
Tree Age:	Semi mature
Health:	Fair
Structure:	Fair
Tree Height (Estimated) [m]:	6
Canopy Spread [m]:	7
DBH [cm]:	47.5
DBH Range:	46-60cm
Diameter at Root Flare (DRF) [m]:	0.42
Tree Protection Zone (TPZ) [m]:	5.7
Structural Root Zone (SRZ) [m]:	2.3
Useful Life Expectancy:	11-20 years
Origin:	Exotic
Habitat value:	Low
QTRA Risk Category:	Broadly Acceptable
Observation Comments:	Uplift to provide 2m clearance above ground level
Foraging species:	No

Tree Location

Longitude: 115.913348

Latitude: -31.983522

[Photos](#) [Street View](#) [Map View](#)



Broad-leaved Paperbark Tree ID #337

Tree Details

Latin Name:	Melaleuca quinquenervia
Common Name:	Broad-leaved Paperbark
Tree Age:	Semi mature
Health:	Fair
Structure:	Fair
Tree Height (Estimated) [m]:	6
Canopy Spread [m]:	5
DBH [cm]:	21
DBH Range:	16-30cm
Diameter at Root Flare (DRF) [m]:	0.29
Tree Protection Zone (TPZ) [m]:	2.52
Structural Root Zone (SRZ) [m]:	1.97
Useful Life Expectancy:	11-20 years
Origin:	Exotic
Habitat value:	Low
QTRA Risk Category:	Broadly Acceptable
Observation Comments:	Uplift to provide 2m clearance above ground level
Foraging species:	No

Tree Location

Longitude:	115.913291
Latitude:	-31.983471

[Photos](#) [Street View](#) [Map View](#)

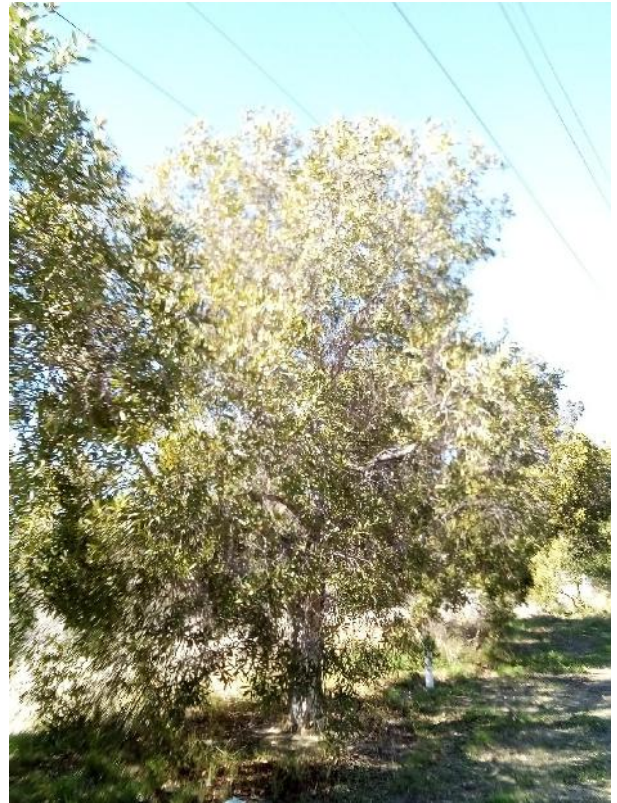

Broad-leaved Paperbark Tree ID #338

Tree Details

Latin Name:	Melaleuca quinquenervia
Common Name:	Broad-leaved Paperbark
Tree Age:	Semi mature
Health:	Fair
Structure:	Fair
Tree Height (Estimated) [m]:	6
Canopy Spread [m]:	5
DBH [cm]:	25.78
DBH Range:	16-30cm
Diameter at Root Flare (DRF) [m]:	0.37
Tree Protection Zone (TPZ) [m]:	3.09
Structural Root Zone (SRZ) [m]:	2.18
Useful Life Expectancy:	11-20 years
Origin:	Exotic
Habitat value:	Low
QTRA Risk Category:	Broadly Acceptable
Observation Comments:	Uplift to provide 2m clearance above ground level
Foraging species:	No

Tree Location

Longitude: 115.913255

Latitude: -31.983433

[Photos](#) [Street View](#) [Map View](#)



Olive Tree ID #339

Tree Details	
Latin Name:	<i>Olea europaea</i>
Common Name:	Olive
Tree Age:	Semi mature
Health:	Fair
Structure:	Fair
Tree Height (Estimated) [m]:	6
Canopy Spread [m]:	8
DBH [cm]:	14.97
DBH Range:	8-16cm
Diameter at Root Flare (DRF) [m]:	0.5
Tree Protection Zone (TPZ) [m]:	2
Structural Root Zone (SRZ) [m]:	2.47
Useful Life Expectancy:	11-20 years
Origin:	Exotic
Habitat value:	Low
QTRA Risk Category:	Broadly Acceptable
Observation Comments:	This is a large sprawling olive canopy cleaning required
Foraging species:	No

Tree Location

Longitude: 115.913214

Latitude: -31.983381

[Photos](#) [Street View](#) [Map View](#)



Flowering Gum Tree ID #340

Tree Details

Latin Name:	Corymbia ficifolia
Common Name:	Flowering Gum
Tree Age:	Semi mature
Health:	Fair
Structure:	Fair
Tree Height (Estimated) [m]:	66
Canopy Spread [m]:	
DBH [cm]:	48
DBH Range:	46-60cm
Diameter at Root Flare (DRF) [m]:	0.45
Tree Protection Zone (TPZ) [m]:	5.76
Structural Root Zone (SRZ) [m]:	2.37
Useful Life Expectancy:	40+ years
Origin:	Exotic
Habitat value:	Low
QTRA Risk Category:	Broadly Acceptable
Observation Comments:	No works required
Foraging species:	No

Tree Location

Longitude:	115.913133
Latitude:	-31.983316

[Photos](#) [Street View](#) [Map View](#)



Flowering Gum Tree ID #341

Tree Details

Latin Name:	Corymbia ficifolia
Common Name:	Flowering Gum
Tree Age:	Semi mature
Health:	Fair
Structure:	Fair
Tree Height (Estimated) [m]:	66
Canopy Spread [m]:	
DBH [cm]:	56
DBH Range:	46-60cm
Diameter at Root Flare (DRF) [m]:	0.7
Tree Protection Zone (TPZ) [m]:	6.72
Structural Root Zone (SRZ) [m]:	2.85
Useful Life Expectancy:	40+ years
Origin:	Exotic
Habitat value:	Low
QTRA Risk Category:	Broadly Acceptable
Observation Comments:	No works required
Foraging species:	No

Tree Location

Longitude:	115.913094
Latitude:	-31.983281

[Photos](#) [Street View](#) [Map View](#)



Weeping Bottlebrush Tree ID #342

Tree Details	
Latin Name:	Callistemon viminalis
Common Name:	Weeping Bottlebrush
Tree Age:	Mature
Health:	Fair
Structure:	Fair
Tree Height (Estimated) [m]:	4
Canopy Spread [m]:	4
DBH [cm]:	14.02
DBH Range:	8-16cm
Diameter at Root Flare (DRF) [m]:	0.21
Tree Protection Zone (TPZ) [m]:	2
Structural Root Zone (SRZ) [m]:	1.72
Useful Life Expectancy:	6-10 years
Origin:	Exotic
Habitat value:	Low
QTRA Risk Category:	Broadly Acceptable
Observation Comments:	Minor uplifting required to start providing clearance above ground level
Foraging species:	No

Tree Location

Longitude: 115.913054

Latitude: -31.983228

[Photos](#) [Street View](#) [Map View](#)



Geraldton Wax Tree ID #343

Tree Details

Latin Name:	Chamelaucium uncinatum
Common Name:	Geraldton Wax
Tree Age:	Mature
Health:	Fair
Structure:	Fair
Tree Height (Estimated) [m]:	2
Canopy Spread [m]:	10
DBH [cm]:	2
DBH Range:	0-8cm
Diameter at Root Flare (DRF) [m]:	0.1
Tree Protection Zone (TPZ) [m]:	2
Structural Root Zone (SRZ) [m]:	1.26
Useful Life Expectancy:	6-10 years
Origin:	Exotic
Habitat value:	Low
QTRA Risk Category:	Broadly Acceptable
Observation Comments:	Weed species
Foraging species:	No

Tree Location

Longitude:	115.912962
Latitude:	-31.983118

[Photos](#) [Street View](#) [Map View](#)



Flowering Gum Tree ID #344

Tree Details

Latin Name:	Corymbia ficifolia
Common Name:	Flowering Gum
Tree Age:	Mature
Health:	Fair
Structure:	Fair
Tree Height (Estimated) [m]:	3
Canopy Spread [m]:	4
DBH [cm]:	10.2
DBH Range:	8-16cm
Diameter at Root Flare (DRF) [m]:	0.2
Tree Protection Zone (TPZ) [m]:	2
Structural Root Zone (SRZ) [m]:	1.68
Useful Life Expectancy:	6-10 years
Origin:	Exotic
Habitat value:	Low
QTRA Risk Category:	Broadly Acceptable
Observation Comments:	Uplifting required to provide 2m clearance above ground level
Foraging species:	No

Tree Location

Longitude:	115.912888
Latitude:	-31.983060

[Photos](#) [Street View](#) [Map View](#)



Weeping Paperbark Tree ID #345

Tree Details

Latin Name:	Melaleuca leucadendra
Common Name:	Weeping Paperbark
Tree Age:	Mature
Health:	Fair
Structure:	Fair
Tree Height (Estimated) [m]:	4
Canopy Spread [m]:	3
DBH [cm]:	17.56
DBH Range:	16-30cm
Diameter at Root Flare (DRF) [m]:	0.25
Tree Protection Zone (TPZ) [m]:	2.11
Structural Root Zone (SRZ) [m]:	1.85
Useful Life Expectancy:	6-10 years
Origin:	Exotic
Habitat value:	Low
QTRA Risk Category:	Broadly Acceptable
Observation Comments:	Uplifting required to provide 2m clearance above ground level
Foraging species:	No

Tree Location

Longitude:	115.912890
Latitude:	-31.983022

[Photos](#) [Street View](#) [Map View](#)



Weeping Bottlebrush Tree ID #346

Tree Details	
Latin Name:	Callistemon viminalis
Common Name:	Weeping Bottlebrush
Tree Age:	Mature
Health:	Fair
Structure:	Fair
Tree Height (Estimated) [m]:	4
Canopy Spread [m]:	3
DBH [cm]:	12.87
DBH Range:	8-16cm
Diameter at Root Flare (DRF) [m]:	0.17
Tree Protection Zone (TPZ) [m]:	2
Structural Root Zone (SRZ) [m]:	1.57
Useful Life Expectancy:	6-10 years
Origin:	Exotic
Habitat value:	Low
QTRA Risk Category:	Broadly Acceptable
Observation Comments:	Uplifting required to provide 2m clearance above ground level
Foraging species:	No

Tree Location

Longitude: 115.912829

Latitude: -31.982974

[Photos](#) [Street View](#) [Map View](#)



Weeping Bottlebrush Tree ID #347

Tree Details	
Latin Name:	Callistemon viminalis
Common Name:	Weeping Bottlebrush
Tree Age:	Mature
Health:	Fair
Structure:	Fair
Tree Height (Estimated) [m]:	4
Canopy Spread [m]:	3
DBH [cm]:	10.5
DBH Range:	8-16cm
Diameter at Root Flare (DRF) [m]:	0.18
Tree Protection Zone (TPZ) [m]:	2
Structural Root Zone (SRZ) [m]:	1.61
Useful Life Expectancy:	6-10 years
Origin:	Exotic
Habitat value:	Low
QTRA Risk Category:	Broadly Acceptable
Observation Comments:	Uplifting required to provide 2m clearance above ground level
Foraging species:	No

Tree Location

Longitude: 115.912807

Latitude: -31.982959

[Photos](#) [Street View](#) [Map View](#)



Broad-leaved Paperbark Tree ID #348

Tree Details

Latin Name:	Melaleuca quinquenervia
Common Name:	Broad-leaved Paperbark
Tree Age:	Mature
Health:	Fair
Structure:	Fair
Tree Height (Estimated) [m]:	8
Canopy Spread [m]:	9
DBH [cm]:	82.5
DBH Range:	>75cm
Diameter at Root Flare (DRF) [m]:	0.705
Tree Protection Zone (TPZ) [m]:	9.9
Structural Root Zone (SRZ) [m]:	2.86
Useful Life Expectancy:	20-40 years
Origin:	Exotic
Habitat value:	Low
QTRA Risk Category:	Broadly Acceptable
Observation Comments:	Uplifting required to provide 2m clearance above ground level
Foraging species:	No

Tree Location

Longitude:	115.912752
Latitude:	-31.982900

[Photos](#) [Street View](#) [Map View](#)



Weeping Paperbark Tree ID #349

Tree Details

Latin Name:	Melaleuca leucadendra
Common Name:	Weeping Paperbark
Tree Age:	Mature
Health:	Fair
Structure:	Fair
Tree Height (Estimated) [m]:	4
Canopy Spread [m]:	2
DBH [cm]:	8.5
DBH Range:	8-16cm
Diameter at Root Flare (DRF) [m]:	0.135
Tree Protection Zone (TPZ) [m]:	2
Structural Root Zone (SRZ) [m]:	1.43
Useful Life Expectancy:	20-40 years
Origin:	Exotic
Habitat value:	Low
QTRA Risk Category:	Broadly Acceptable
Observation Comments:	Uplifting required to provide 2m clearance above ground level
Foraging species:	No

Tree Location

Longitude:	115.912725
Latitude:	-31.982841

[Photos](#) [Street View](#) [Map View](#)



WA Peppermint Tree ID #350

Tree Details	
Latin Name:	<i>Agonis flexuosa</i>
Common Name:	WA Peppermint
Tree Age:	Semi mature
Health:	Poor
Structure:	Poor
Tree Height (Estimated) [m]:	3
Canopy Spread [m]:	4
DBH [cm]:	25.96
DBH Range:	16-30cm
Diameter at Root Flare (DRF) [m]:	0.45
Tree Protection Zone (TPZ) [m]:	3.12
Structural Root Zone (SRZ) [m]:	2.37
Useful Life Expectancy:	6-10 years
Origin:	Exotic
Habitat value:	Low
QTRA Risk Category:	Broadly Acceptable
Observation Comments:	Removal recommended due to decline of the specimen
Foraging species:	No

Tree Location

Longitude: 115.912767

Latitude: -31.982820

[Photos](#) [Street View](#) [Map View](#)



River Red Gum Tree ID #351

Tree Details	
Latin Name:	<i>Eucalyptus camaldulensis</i> var. <i>obtusa</i>
Common Name:	River Red Gum
Tree Age:	Mature
Health:	Fair
Structure:	Fair
Tree Height (Estimated) [m]:	6
Canopy Spread [m]:	8
DBH [cm]:	71
DBH Range:	60-75cm
Diameter at Root Flare (DRF) [m]:	0.545777
Tree Protection Zone (TPZ) [m]:	8.52
Structural Root Zone (SRZ) [m]:	2.57
Useful Life Expectancy:	40+ years
Origin:	Exotic
Habitat value:	Low
QTRA Risk Category:	Broadly Acceptable
Observation Comments:	Uplifting required to provide at least 2 m clearance above ground level and remove stubs from previous locking
Foraging species:	No

Tree Location

Longitude: 115.912658

Latitude: -31.982786

[Photos](#) [Street View](#) [Map View](#)



Grevillea sp Tree ID #352

Tree Details

Latin Name:	Grevillea sp
Common Name:	Grevillea sp
Tree Age:	Semi mature
Health:	Fair
Structure:	Fair
Tree Height (Estimated) [m]:	3
Canopy Spread [m]:	5
DBH [cm]:	11.36
DBH Range:	8-16cm
Diameter at Root Flare (DRF) [m]:	0.22
Tree Protection Zone (TPZ) [m]:	2
Structural Root Zone (SRZ) [m]:	1.75
Useful Life Expectancy:	11-20 years
Origin:	Exotic
Habitat value:	Low
QTRA Risk Category:	Broadly Acceptable
Observation Comments:	Uplifting required to provide at least 2 m clearance above ground level and remove stubs from previous locking
Foraging species:	No

Tree Location

Longitude:	115.912601
Latitude:	-31.982754

Photos Street View Map View



Sydney Blue Gum Tree ID #353

Tree Details	
Latin Name:	Eucalyptus saligna
Common Name:	Sydney Blue Gum
Tree Age:	Mature
Health:	Fair
Structure:	Fair
Tree Height (Estimated) [m]:	9
Canopy Spread [m]:	11
DBH [cm]:	85.5
DBH Range:	>75cm
Diameter at Root Flare (DRF) [m]:	0.7
Tree Protection Zone (TPZ) [m]:	10.26
Structural Root Zone (SRZ) [m]:	2.85
Useful Life Expectancy:	40+ years
Origin:	Exotic
Habitat value:	Low
QTRA Risk Category:	Broadly Acceptable
Observation Comments:	Uplifting required to provide at least 2 m clearance above ground level and remove stubs from previous locking
Foraging species:	No

Tree Location

Longitude: 115.912581

Latitude: -31.982719

[Photos](#) [Street View](#) [Map View](#)



Weeping Paperbark Tree ID #354

Tree Details

Latin Name:	Melaleuca leucadendra
Common Name:	Weeping Paperbark
Tree Age:	Semi mature
Health:	Fair
Structure:	Fair
Tree Height (Estimated) [m]:	6
Canopy Spread [m]:	6
DBH [cm]:	19.73
DBH Range:	16-30cm
Diameter at Root Flare (DRF) [m]:	0.245
Tree Protection Zone (TPZ) [m]:	2.37
Structural Root Zone (SRZ) [m]:	1.83
Useful Life Expectancy:	20-40 years
Origin:	Exotic
Habitat value:	Low
QTRA Risk Category:	Broadly Acceptable
Observation Comments:	Uplifting required to provide at least 2 m clearance above ground level
Foraging species:	No

Tree Location

Longitude:	115.912512
Latitude:	-31.982657

[Photos](#) [Street View](#) [Map View](#)



Weeping Paperbark Tree ID #355

Tree Details

Latin Name:	Melaleuca leucadendra
Common Name:	Weeping Paperbark
Tree Age:	Semi mature
Health:	Fair
Structure:	Fair
Tree Height (Estimated) [m]:	6
Canopy Spread [m]:	6
DBH [cm]:	22.4
DBH Range:	16-30cm
Diameter at Root Flare (DRF) [m]:	0.29
Tree Protection Zone (TPZ) [m]:	2.69
Structural Root Zone (SRZ) [m]:	1.97
Useful Life Expectancy:	40+ years
Origin:	Exotic
Habitat value:	Low
QTRA Risk Category:	Broadly Acceptable
Observation Comments:	Uplifting required to provide at least 2 m clearance above ground level
Foraging species:	No

Tree Location

Longitude:	115.912517
Latitude:	-31.982614

[Photos](#) [Street View](#) [Map View](#)



Weeping Paperbark Tree ID #356

Tree Details

Latin Name:	Melaleuca leucadendra
Common Name:	Weeping Paperbark
Tree Age:	Semi mature
Health:	Fair
Structure:	Fair
Tree Height (Estimated) [m]:	6
Canopy Spread [m]:	6
DBH [cm]:	20
DBH Range:	16-30cm
Diameter at Root Flare (DRF) [m]:	0.26
Tree Protection Zone (TPZ) [m]:	2.4
Structural Root Zone (SRZ) [m]:	1.88
Useful Life Expectancy:	40+ years
Origin:	Exotic
Habitat value:	Low
QTRA Risk Category:	Broadly Acceptable
Observation Comments:	Uplifting required to provide at least 2 m clearance above ground level
Foraging species:	No

Tree Location

Longitude:	115.912502
Latitude:	-31.982600

[Photos](#) [Street View](#) [Map View](#)

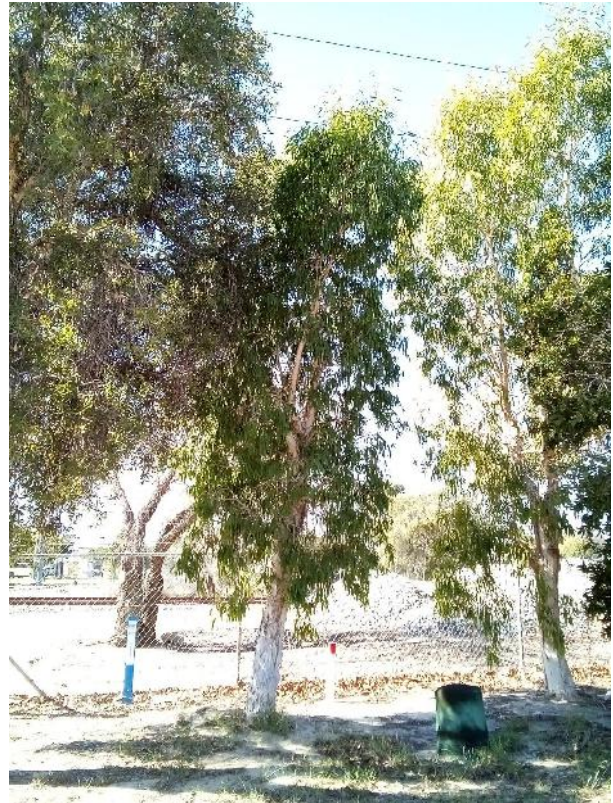

Broad-leaved Paperbark Tree ID #357

Tree Details

Latin Name:	Melaleuca quinquenervia
Common Name:	Broad-leaved Paperbark
Tree Age:	Mature
Health:	Fair
Structure:	Fair
Tree Height (Estimated) [m]:	8
Canopy Spread [m]:	6
DBH [cm]:	41
DBH Range:	30-45cm
Diameter at Root Flare (DRF) [m]:	0.5
Tree Protection Zone (TPZ) [m]:	4.92
Structural Root Zone (SRZ) [m]:	2.47
Useful Life Expectancy:	40+ years
Origin:	Exotic
Habitat value:	Low
QTRA Risk Category:	Broadly Acceptable
Observation Comments:	Uplifting required to provide at least 2 m clearance above ground level
Foraging species:	No

Tree Location

Longitude:	115.912461
Latitude:	-31.982608

[Photos](#) [Street View](#) [Map View](#)



Weeping Paperbark Tree ID #358

Tree Details

Latin Name:	Melaleuca leucadendra
Common Name:	Weeping Paperbark
Tree Age:	Mature
Health:	Fair
Structure:	Fair
Tree Height (Estimated) [m]:	8
Canopy Spread [m]:	6
DBH [cm]:	18
DBH Range:	16-30cm
Diameter at Root Flare (DRF) [m]:	0.41
Tree Protection Zone (TPZ) [m]:	2.16
Structural Root Zone (SRZ) [m]:	2.28
Useful Life Expectancy:	20-40 years
Origin:	Exotic
Habitat value:	Low
QTRA Risk Category:	Broadly Acceptable
Observation Comments:	Uplifting required to provide at least 2 m clearance above ground level
Foraging species:	No

Tree Location

Longitude:	115.912392
Latitude:	-31.982550

[Photos](#) [Street View](#) [Map View](#)



Sydney Blue Gum Tree ID #359

Tree Details

Latin Name:	Eucalyptus saligna
Common Name:	Sydney Blue Gum
Tree Age:	Mature
Health:	Fair
Structure:	Fair
Tree Height (Estimated) [m]:	8
Canopy Spread [m]:	2
DBH [cm]:	41.31
DBH Range:	30-45cm
Diameter at Root Flare (DRF) [m]:	0.38
Tree Protection Zone (TPZ) [m]:	4.96
Structural Root Zone (SRZ) [m]:	2.2
Useful Life Expectancy:	40+ years
Origin:	Exotic
Habitat value:	Low
QTRA Risk Category:	Broadly Acceptable
Observation Comments:	This tree has been heavily lopped due to over power lines is recommended to remove
Foraging species:	No

Tree Location

Longitude:	115.912359
Latitude:	-31.982482

[Photos](#) [Street View](#) [Map View](#)



Weeping Paperbark Tree ID #360

Tree Details

Latin Name:	Melaleuca leucadendra
Common Name:	Weeping Paperbark
Tree Age:	Mature
Health:	Fair
Structure:	Fair
Tree Height (Estimated) [m]:	8
Canopy Spread [m]:	6
DBH [cm]:	25
DBH Range:	16-30cm
Diameter at Root Flare (DRF) [m]:	0.33
Tree Protection Zone (TPZ) [m]:	3
Structural Root Zone (SRZ) [m]:	2.08
Useful Life Expectancy:	20-40 years
Origin:	Exotic
Habitat value:	Low
QTRA Risk Category:	Broadly Acceptable
Observation Comments:	Uplifting required to provide at least 2 m clearance above ground level
Foraging species:	No

Tree Location

Longitude:	115.912307
Latitude:	-31.982467

[Photos](#) [Street View](#) [Map View](#)

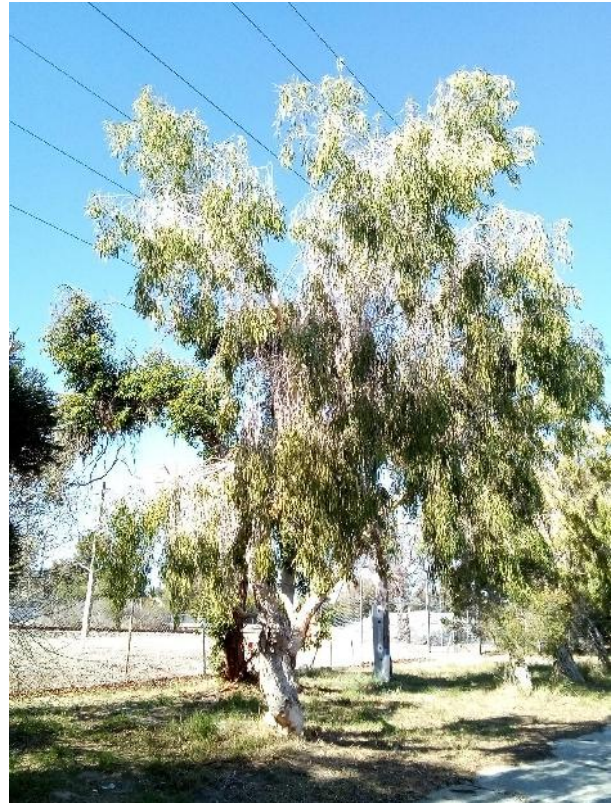

Paperbark Tree ID #361

Tree Details

Latin Name:	Melaleuca sp.
Common Name:	Paperbark
Tree Age:	Mature
Health:	Fair
Structure:	Fair
Tree Height (Estimated) [m]:	8
Canopy Spread [m]:	6
DBH [cm]:	13.22
DBH Range:	8-16cm
Diameter at Root Flare (DRF) [m]:	0.182
Tree Protection Zone (TPZ) [m]:	2
Structural Root Zone (SRZ) [m]:	1.62
Useful Life Expectancy:	20-40 years
Origin:	Exotic
Habitat value:	Low
QTRA Risk Category:	Broadly Acceptable
Observation Comments:	Uplifting required to provide at least 2 m clearance above ground level
Foraging species:	No

Tree Location

Longitude:	115.912282
Latitude:	-31.982446

[Photos](#) [Street View](#) [Map View](#)



Broad-leaved Paperbark Tree ID #362

Tree Details

Latin Name:	Melaleuca quinquenervia
Common Name:	Broad-leaved Paperbark
Tree Age:	Mature
Health:	Fair
Structure:	Fair
Tree Height (Estimated) [m]:	8
Canopy Spread [m]:	6
DBH [cm]:	42.7
DBH Range:	30-45cm
Diameter at Root Flare (DRF) [m]:	0.575
Tree Protection Zone (TPZ) [m]:	5.12
Structural Root Zone (SRZ) [m]:	2.62
Useful Life Expectancy:	40+ years
Origin:	Exotic
Habitat value:	Low
QTRA Risk Category:	Broadly Acceptable
Observation Comments:	No works required
Foraging species:	No

Tree Location

Longitude: 115.912244

Latitude: -31.982409

[Photos](#) [Street View](#) [Map View](#)



Broad-leaved Paperbark Tree ID #363

Tree Details

Latin Name:	Melaleuca quinquenervia
Common Name:	Broad-leaved Paperbark
Tree Age:	Mature
Health:	Fair
Structure:	Fair
Tree Height (Estimated) [m]:	8
Canopy Spread [m]:	6
DBH [cm]:	42
DBH Range:	30-45cm
Diameter at Root Flare (DRF) [m]:	0.42
Tree Protection Zone (TPZ) [m]:	5.04
Structural Root Zone (SRZ) [m]:	2.3
Useful Life Expectancy:	20-40 years
Origin:	Exotic
Habitat value:	Low
QTRA Risk Category:	Broadly Acceptable
Observation Comments:	No work required
Foraging species:	No

Tree Location

Longitude: 115.912226

Latitude: -31.982359

[Photos](#) [Street View](#) [Map View](#)



Flowering Gum Tree ID #364

Tree Details

Latin Name:	Corymbia ficifolia
Common Name:	Flowering Gum
Tree Age:	Mature
Health:	Fair
Structure:	Fair
Tree Height (Estimated) [m]:	8
Canopy Spread [m]:	8
DBH [cm]:	43.5
DBH Range:	30-45cm
Diameter at Root Flare (DRF) [m]:	0.48
Tree Protection Zone (TPZ) [m]:	5.22
Structural Root Zone (SRZ) [m]:	2.43
Useful Life Expectancy:	40+ years
Origin:	Exotic
Habitat value:	Low
QTRA Risk Category:	Broadly Acceptable
Observation Comments:	No work required
Foraging species:	No

Tree Location

Longitude:	115.912214
Latitude:	-31.982341

[Photos](#) [Street View](#) [Map View](#)



Flowering Gum Tree ID #365

Tree Details

Latin Name:	Corymbia ficifolia
Common Name:	Flowering Gum
Tree Age:	Mature
Health:	Fair
Structure:	Fair
Tree Height (Estimated) [m]:	8
Canopy Spread [m]:	5
DBH [cm]:	25
DBH Range:	16-30cm
Diameter at Root Flare (DRF) [m]:	0.395
Tree Protection Zone (TPZ) [m]:	3
Structural Root Zone (SRZ) [m]:	2.24
Useful Life Expectancy:	20-40 years
Origin:	Exotic
Habitat value:	Low
QTRA Risk Category:	Broadly Acceptable
Observation Comments:	No work required
Foraging species:	No

Tree Location

Longitude:	115.912199
Latitude:	-31.982308

[Photos](#) [Street View](#) [Map View](#)



Flowering Gum Tree ID #366

Tree Details

Latin Name:	Corymbia ficifolia
Common Name:	Flowering Gum
Tree Age:	Mature
Health:	Fair
Structure:	Fair
Tree Height (Estimated) [m]:	8
Canopy Spread [m]:	5
DBH [cm]:	40.2
DBH Range:	30-45cm
Diameter at Root Flare (DRF) [m]:	0.66
Tree Protection Zone (TPZ) [m]:	4.82
Structural Root Zone (SRZ) [m]:	2.78
Useful Life Expectancy:	20-40 years
Origin:	Exotic
Habitat value:	Low
QTRA Risk Category:	Broadly Acceptable
Observation Comments:	Remove low branch to the Northwest clearance around clearance around the tree
Foraging species:	No

Tree Location

Longitude:	115.912172
Latitude:	-31.982295

[Photos](#) [Street View](#) [Map View](#)

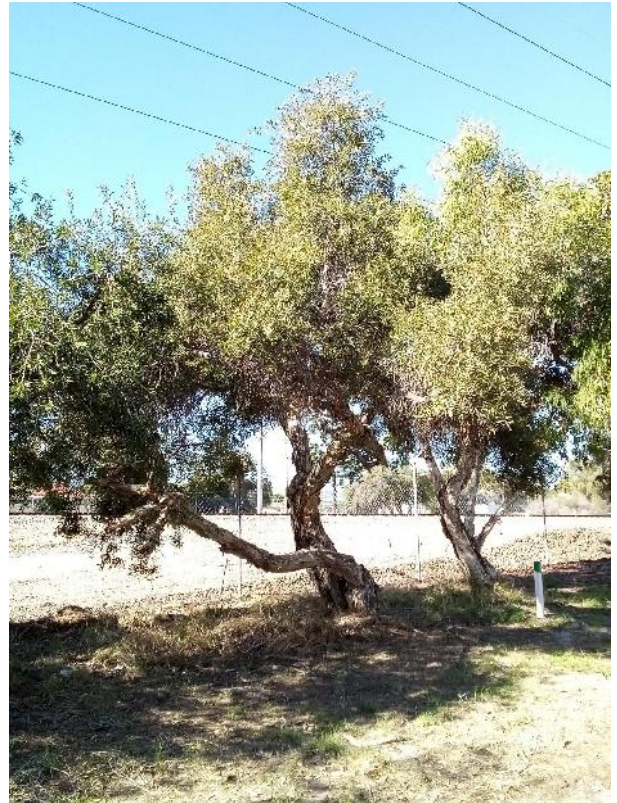

Weeping Bottlebrush Tree ID #367

Tree Details	
Latin Name:	Callistemon viminalis
Common Name:	Weeping Bottlebrush
Tree Age:	Mature
Health:	Fair
Structure:	Fair
Tree Height (Estimated) [m]:	6
Canopy Spread [m]:	6
DBH [cm]:	9
DBH Range:	8-16cm
Diameter at Root Flare (DRF) [m]:	0.185
Tree Protection Zone (TPZ) [m]:	2
Structural Root Zone (SRZ) [m]:	1.63
Useful Life Expectancy:	6-10 years
Origin:	Exotic
Habitat value:	Low
QTRA Risk Category:	Broadly Acceptable
Observation Comments:	Remove low branches to start uplifting this tree
Foraging species:	No

Tree Location

Longitude: 115.912137

Latitude: -31.982281

[Photos](#) [Street View](#) [Map View](#)



Grass Tree Tree ID #368

Tree Details

Latin Name:	Xanthorrhoea. Sp
Common Name:	Grass Tree
Tree Age:	Mature
Health:	Fair
Structure:	Fair
Tree Height (Estimated) [m]:	2
Canopy Spread [m]:	2
DBH [cm]:	10
DBH Range:	8-16cm
Diameter at Root Flare (DRF) [m]:	0.1
Tree Protection Zone (TPZ) [m]:	2
Structural Root Zone (SRZ) [m]:	1.26
Useful Life Expectancy:	40+ years
Origin:	Native
Habitat value:	Low
QTRA Risk Category:	Broadly Acceptable
Observation Comments:	
Foraging species:	No

Tree Location

Longitude:	115.916868
Latitude:	-31.988900

[Photos](#) [Street View](#) [Map View](#)



Common Sheoak Tree ID #369

Tree Details	
Latin Name:	<i>Allocasuarina fraseriana</i>
Common Name:	Common Sheoak
Tree Age:	Semi mature
Health:	Fair
Structure:	Fair
Tree Height (Estimated) [m]:	7
Canopy Spread [m]:	8
DBH [cm]:	39.35
DBH Range:	30-45cm
Diameter at Root Flare (DRF) [m]:	0.67
Tree Protection Zone (TPZ) [m]:	4.72
Structural Root Zone (SRZ) [m]:	2.8
Useful Life Expectancy:	20-40 years
Origin:	Exotic
Habitat value:	Low
QTRA Risk Category:	Broadly Acceptable
Observation Comments:	Minor uplifting required to provide 2M clearance above ground level, Remove all dead wood over 25 mm in diameter
Foraging species:	No

Tree Location

Longitude: 115.917691

Latitude: -31.990445

[Photos](#) [Street View](#) [Map View](#)



Broad-leaved Paperbark Tree ID #370

Tree Details

Latin Name:	Melaleuca quinquenervia
Common Name:	Broad-leaved Paperbark
Tree Age:	Mature
Health:	Fair
Structure:	Fair
Tree Height (Estimated) [m]:	6
Canopy Spread [m]:	6
DBH [cm]:	14.87
DBH Range:	8-16cm
Diameter at Root Flare (DRF) [m]:	0.22
Tree Protection Zone (TPZ) [m]:	2
Structural Root Zone (SRZ) [m]:	1.75
Useful Life Expectancy:	20-40 years
Origin:	Exotic
Habitat value:	Low
QTRA Risk Category:	Broadly Acceptable
Observation Comments:	Remove low branches to start uplifting this tree
Foraging species:	No

Tree Location

Longitude: 115.912128

Latitude: -31.982255

[Photos](#) [Street View](#) [Map View](#)



Silver Princess Tree ID #371

Tree Details

Latin Name:	Eucalyptus caesia
Common Name:	Silver Princess
Tree Age:	Mature
Health:	Fair
Structure:	Fair
Tree Height (Estimated) [m]:	6
Canopy Spread [m]:	6
DBH [cm]:	16
DBH Range:	16-30cm
Diameter at Root Flare (DRF) [m]:	0.165
Tree Protection Zone (TPZ) [m]:	2
Structural Root Zone (SRZ) [m]:	1.55
Useful Life Expectancy:	20-40 years
Origin:	Exotic
Habitat value:	Low
QTRA Risk Category:	Broadly Acceptable
Observation Comments:	No work required
Foraging species:	No

Tree Location

Longitude:	115.912095
Latitude:	-31.982234

[Photos](#) [Street View](#) [Map View](#)



Showy honey myrtle Tree ID #372

Tree Details

Latin Name:	Melaleuca nesophila
Common Name:	Showy honey myrtle
Tree Age:	Mature
Health:	Fair
Structure:	Fair
Tree Height (Estimated) [m]:	5
Canopy Spread [m]:	5
DBH [cm]:	18
DBH Range:	16-30cm
Diameter at Root Flare (DRF) [m]:	0.395
Tree Protection Zone (TPZ) [m]:	2.16
Structural Root Zone (SRZ) [m]:	2.24
Useful Life Expectancy:	11-20 years
Origin:	Exotic
Habitat value:	Low
QTRA Risk Category:	Broadly Acceptable
Observation Comments:	Minor uplifting required to provide 2m clearance above ground level
Foraging species:	No

Tree Location

Longitude:	115.912091
Latitude:	-31.982189

[Photos](#) [Street View](#) [Map View](#)



Broad-leaved Paperbark Tree ID #373

Tree Details

Latin Name:	Melaleuca quinquenervia
Common Name:	Broad-leaved Paperbark
Tree Age:	Mature
Health:	Fair
Structure:	Fair
Tree Height (Estimated) [m]:	5
Canopy Spread [m]:	2
DBH [cm]:	16.5
DBH Range:	16-30cm
Diameter at Root Flare (DRF) [m]:	0.21
Tree Protection Zone (TPZ) [m]:	2
Structural Root Zone (SRZ) [m]:	1.72
Useful Life Expectancy:	20-40 years
Origin:	Exotic
Habitat value:	Low
QTRA Risk Category:	Broadly Acceptable
Observation Comments:	Minor uplifting required to provide 2m clearance above ground level
Foraging species:	No

Tree Location

Longitude:	115.912064
Latitude:	-31.982183

[Photos](#) [Street View](#) [Map View](#)



Russian Olive Tree ID #374

Tree Details

Latin Name:	<i>Elaeagnus angustifolia</i>
Common Name:	Russian Olive
Tree Age:	Mature
Health:	Fair
Structure:	Fair
Tree Height (Estimated) [m]:	5
Canopy Spread [m]:	7
DBH [cm]:	31.7
DBH Range:	30-45cm
Diameter at Root Flare (DRF) [m]:	0.59
Tree Protection Zone (TPZ) [m]:	3.8
Structural Root Zone (SRZ) [m]:	2.65
Useful Life Expectancy:	20-40 years
Origin:	Exotic
Habitat value:	Low
QTRA Risk Category:	Broadly Acceptable
Observation Comments:	Minor uplifting required to provide 2m clearance above ground level and remove all Deadwood over 25 mm in diameter
Foraging species:	No

Tree Location

Longitude:	115.912039
Latitude:	-31.982178

[Photos](#) [Street View](#) [Map View](#)



Weeping Paperbark Tree ID #375

Tree Details

Latin Name:	Melaleuca leucadendra
Common Name:	Weeping Paperbark
Tree Age:	Mature
Health:	Fair
Structure:	Fair
Tree Height (Estimated) [m]:	5
Canopy Spread [m]:	7
DBH [cm]:	21
DBH Range:	16-30cm
Diameter at Root Flare (DRF) [m]:	0.26
Tree Protection Zone (TPZ) [m]:	2.52
Structural Root Zone (SRZ) [m]:	1.88
Useful Life Expectancy:	20-40 years
Origin:	Exotic
Habitat value:	Low
QTRA Risk Category:	Broadly Acceptable
Observation Comments:	Minor uplifting required to provide 2m clearance above ground level
Foraging species:	No

Tree Location

Longitude:	115.911971
Latitude:	-31.982116

[Photos](#) [Street View](#) [Map View](#)



Broad-leaved Paperbark Tree ID #376

Tree Details

Latin Name:	Melaleuca quinquenervia
Common Name:	Broad-leaved Paperbark
Tree Age:	Mature
Health:	Fair
Structure:	Fair
Tree Height (Estimated) [m]:	5
Canopy Spread [m]:	4
DBH [cm]:	11.5
DBH Range:	8-16cm
Diameter at Root Flare (DRF) [m]:	0.17
Tree Protection Zone (TPZ) [m]:	2
Structural Root Zone (SRZ) [m]:	1.57
Useful Life Expectancy:	20-40 years
Origin:	Exotic
Habitat value:	Low
QTRA Risk Category:	Broadly Acceptable
Observation Comments:	Minor uplifting required to provide 2m clearance above ground level
Foraging species:	No

Tree Location

Longitude: 115.911956

Latitude: -31.982106

[Photos](#) [Street View](#) [Map View](#)



Red Cap Gum Tree ID #377

Tree Details

Latin Name:	Eucalyptus erythrocorys
Common Name:	Red Cap Gum
Tree Age:	Semi mature
Health:	Fair
Structure:	Poor
Tree Height (Estimated) [m]:	5
Canopy Spread [m]:	4
DBH [cm]:	12.5
DBH Range:	8-16cm
Diameter at Root Flare (DRF) [m]:	0.24
Tree Protection Zone (TPZ) [m]:	2
Structural Root Zone (SRZ) [m]:	1.82
Useful Life Expectancy:	20-40 years
Origin:	Exotic
Habitat value:	Low
QTRA Risk Category:	Broadly Acceptable
Observation Comments:	Minor uplifting required to provide 2m clearance above ground level, remove dead leader back to source
Foraging species:	No

Tree Location

Longitude:	115.911977
Latitude:	-31.982094

[Photos](#) [Street View](#) [Map View](#)



Red Cap Gum Tree ID #378

Tree Details	
Latin Name:	Eucalyptus erythrocorys
Common Name:	Red Cap Gum
Tree Age:	Semi mature
Health:	Fair
Structure:	Poor
Tree Height (Estimated) [m]:	6
Canopy Spread [m]:	6
DBH [cm]:	26.91
DBH Range:	16-30cm
Diameter at Root Flare (DRF) [m]:	0.36
Tree Protection Zone (TPZ) [m]:	3.23
Structural Root Zone (SRZ) [m]:	2.15
Useful Life Expectancy:	20-40 years
Origin:	Exotic
Habitat value:	Low
QTRA Risk Category:	Broadly Acceptable
Observation Comments:	Minor uplifting required to provide 2m clearance above ground level, remove deadwood over 25mm in diameter
Foraging species:	No

Tree Location

Longitude: 115.911930

Latitude: -31.982087

[Photos](#) [Street View](#) [Map View](#)



Weeping Bottlebrush Tree ID #379

Tree Details	
Latin Name:	Callistemon viminalis
Common Name:	Weeping Bottlebrush
Tree Age:	Semi mature
Health:	Fair
Structure:	Poor
Tree Height (Estimated) [m]:	5
Canopy Spread [m]:	4
DBH [cm]:	8.5
DBH Range:	8-16cm
Diameter at Root Flare (DRF) [m]:	0.16
Tree Protection Zone (TPZ) [m]:	2
Structural Root Zone (SRZ) [m]:	1.53
Useful Life Expectancy:	20-40 years
Origin:	Exotic
Habitat value:	Low
QTRA Risk Category:	Broadly Acceptable
Observation Comments:	Minor uplifting required to provide 2m clearance above ground level and remove stubs left from poor pruning
Foraging species:	No

Tree Location

Longitude: 115.911915

Latitude: -31.982076

[Photos](#) [Street View](#) [Map View](#)



Weeping Bottlebrush Tree ID #380

Tree Details	
Latin Name:	Callistemon viminalis
Common Name:	Weeping Bottlebrush
Tree Age:	Semi mature
Health:	Fair
Structure:	Poor
Tree Height (Estimated) [m]:	5
Canopy Spread [m]:	4
DBH [cm]:	8.5
DBH Range:	8-16cm
Diameter at Root Flare (DRF) [m]:	0.16
Tree Protection Zone (TPZ) [m]:	2
Structural Root Zone (SRZ) [m]:	1.53
Useful Life Expectancy:	20-40 years
Origin:	Exotic
Habitat value:	Low
QTRA Risk Category:	Broadly Acceptable
Observation Comments:	Minor uplifting required to provide 2m clearance above ground level and remove stubs left from poor pruning
Foraging species:	No

Tree Location

Longitude: 115.911894

Latitude: -31.982065

[Photos](#) [Street View](#) [Map View](#)

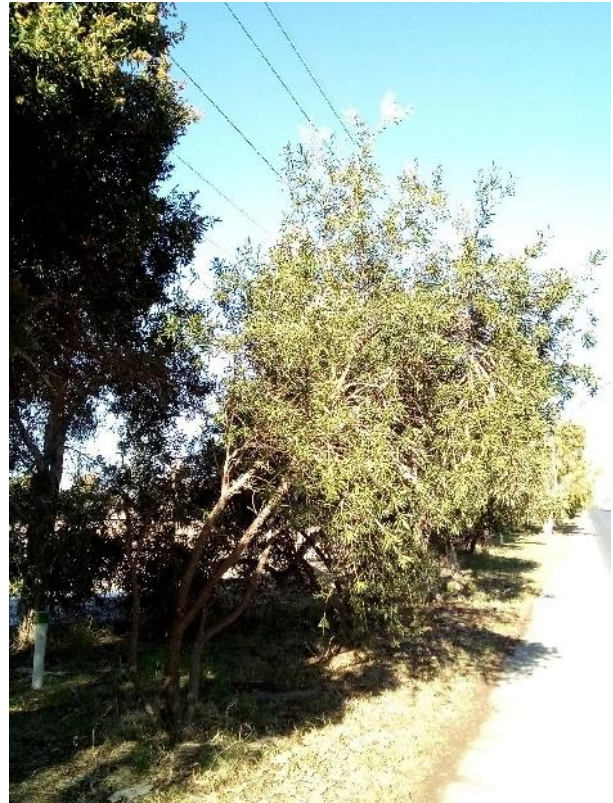

Broad-leaved Paperbark Tree ID #381

Tree Details

Latin Name:	Melaleuca quinquenervia
Common Name:	Broad-leaved Paperbark
Tree Age:	Mature
Health:	Fair
Structure:	Fair
Tree Height (Estimated) [m]:	5
Canopy Spread [m]:	4
DBH [cm]:	25
DBH Range:	16-30cm
Diameter at Root Flare (DRF) [m]:	0.265
Tree Protection Zone (TPZ) [m]:	3
Structural Root Zone (SRZ) [m]:	1.89
Useful Life Expectancy:	20-40 years
Origin:	Exotic
Habitat value:	Low
QTRA Risk Category:	Broadly Acceptable
Observation Comments:	Remove low branches to start uplifting this tree
Foraging species:	No

Tree Location

Longitude:	115.911939
Latitude:	-31.982071

[Photos](#) [Street View](#) [Map View](#)



Broad-leaved Paperbark Tree ID #382

Tree Details

Latin Name:	Melaleuca quinquenervia
Common Name:	Broad-leaved Paperbark
Tree Age:	Mature
Health:	Fair
Structure:	Fair
Tree Height (Estimated) [m]:	6
Canopy Spread [m]:	8
DBH [cm]:	73.5
DBH Range:	60-75cm
Diameter at Root Flare (DRF) [m]:	0.745
Tree Protection Zone (TPZ) [m]:	8.82
Structural Root Zone (SRZ) [m]:	2.92
Useful Life Expectancy:	20-40 years
Origin:	Exotic
Habitat value:	Low
QTRA Risk Category:	Broadly Acceptable
Observation Comments:	Remove low branches that have been left as result of poor pruning
Foraging species:	No

Tree Location

Longitude:	115.911898
Latitude:	-31.982037

[Photos](#) [Street View](#) [Map View](#)



Broad-leaved Paperbark Tree ID #383

Tree Details

Latin Name:	Melaleuca quinquenervia
Common Name:	Broad-leaved Paperbark
Tree Age:	Mature
Health:	Fair
Structure:	Fair
Tree Height (Estimated) [m]:	6
Canopy Spread [m]:	4
DBH [cm]:	21.22
DBH Range:	16-30cm
Diameter at Root Flare (DRF) [m]:	0.235
Tree Protection Zone (TPZ) [m]:	2.55
Structural Root Zone (SRZ) [m]:	1.8
Useful Life Expectancy:	20-40 years
Origin:	Exotic
Habitat value:	Low
QTRA Risk Category:	Broadly Acceptable
Observation Comments:	Uplift to provide 2m clearance above ground level
Foraging species:	No

Tree Location

Longitude:	115.911867
Latitude:	-31.981980

[Photos](#) [Street View](#) [Map View](#)



Broad-leaved Paperbark Tree ID #384

Tree Details

Latin Name:	Melaleuca quinquenervia
Common Name:	Broad-leaved Paperbark
Tree Age:	Mature
Health:	Fair
Structure:	Fair
Tree Height (Estimated) [m]:	6
Canopy Spread [m]:	6
DBH [cm]:	67
DBH Range:	60-75cm
Diameter at Root Flare (DRF) [m]:	0.605
Tree Protection Zone (TPZ) [m]:	8.04
Structural Root Zone (SRZ) [m]:	2.68
Useful Life Expectancy:	20-40 years
Origin:	Exotic
Habitat value:	Low
QTRA Risk Category:	Broadly Acceptable
Observation Comments:	Uplift to provide 2m clearance above ground level
Foraging species:	No

Tree Location

Longitude:	115.911827
Latitude:	-31.981954

[Photos](#) [Street View](#) [Map View](#)



Broad-leaved Paperbark Tree ID #385

Tree Details

Latin Name:	Melaleuca quinquenervia
Common Name:	Broad-leaved Paperbark
Tree Age:	Mature
Health:	Fair
Structure:	Fair
Tree Height (Estimated) [m]:	5
Canopy Spread [m]:	2
DBH [cm]:	13.83
DBH Range:	8-16cm
Diameter at Root Flare (DRF) [m]:	0.19
Tree Protection Zone (TPZ) [m]:	2
Structural Root Zone (SRZ) [m]:	1.65
Useful Life Expectancy:	20-40 years
Origin:	Exotic
Habitat value:	Low
QTRA Risk Category:	Broadly Acceptable
Observation Comments:	Uplift to provide 2m clearance above ground level
Foraging species:	No

Tree Location

Longitude:	115.911829
Latitude:	-31.981985

[Photos](#) [Street View](#) [Map View](#)



Weeping Bottlebrush Tree ID #386

Tree Details	
Latin Name:	Callistemon viminalis
Common Name:	Weeping Bottlebrush
Tree Age:	Mature
Health:	Fair
Structure:	Fair
Tree Height (Estimated) [m]:	5
Canopy Spread [m]:	5
DBH [cm]:	7.81
DBH Range:	0-8cm
Diameter at Root Flare (DRF) [m]:	0.152
Tree Protection Zone (TPZ) [m]:	2
Structural Root Zone (SRZ) [m]:	1.5
Useful Life Expectancy:	6-10 years
Origin:	Exotic
Habitat value:	Low
QTRA Risk Category:	Broadly Acceptable
Observation Comments:	Uplift to provide 2m clearance above ground level
Foraging species:	No

Tree Location

Longitude: 115.911794

Latitude: -31.981954

[Photos](#) [Street View](#) [Map View](#)



Russian Olive Tree ID #387

Tree Details

Latin Name:	<i>Elaeagnus angustifolia</i>
Common Name:	Russian Olive
Tree Age:	Mature
Health:	Fair
Structure:	Poor
Tree Height (Estimated) [m]:	6
Canopy Spread [m]:	5
DBH [cm]:	31.23
DBH Range:	30-45cm
Diameter at Root Flare (DRF) [m]:	0.55
Tree Protection Zone (TPZ) [m]:	3.75
Structural Root Zone (SRZ) [m]:	2.57
Useful Life Expectancy:	6-10 years
Origin:	Exotic
Habitat value:	Low
QTRA Risk Category:	Broadly Acceptable
Observation Comments:	Call specimen removal recommended
Foraging species:	No

Tree Location

Longitude:	115.911800
Latitude:	-31.981915

[Photos](#) [Street View](#) [Map View](#)



Broad-leaved Paperbark Tree ID #388

Tree Details

Latin Name:	Melaleuca quinquenervia
Common Name:	Broad-leaved Paperbark
Tree Age:	Mature
Health:	Fair
Structure:	Fair
Tree Height (Estimated) [m]:	7
Canopy Spread [m]:	6
DBH [cm]:	31.89
DBH Range:	30-45cm
Diameter at Root Flare (DRF) [m]:	0.49
Tree Protection Zone (TPZ) [m]:	3.83
Structural Root Zone (SRZ) [m]:	2.45
Useful Life Expectancy:	20-40 years
Origin:	Exotic
Habitat value:	Low
QTRA Risk Category:	Broadly Acceptable
Observation Comments:	Uplift to provide 2m clearance above ground level
Foraging species:	No

Tree Location

Longitude:	115.911725
Latitude:	-31.981824

[Photos](#) [Street View](#) [Map View](#)



Broad-leaved Paperbark Tree ID #389

Tree Details

Latin Name:	Melaleuca quinquenervia
Common Name:	Broad-leaved Paperbark
Tree Age:	Mature
Health:	Fair
Structure:	Fair
Tree Height (Estimated) [m]:	8
Canopy Spread [m]:	10
DBH [cm]:	65.5
DBH Range:	60-75cm
Diameter at Root Flare (DRF) [m]:	0.65
Tree Protection Zone (TPZ) [m]:	7.86
Structural Root Zone (SRZ) [m]:	2.76
Useful Life Expectancy:	20-40 years
Origin:	Exotic
Habitat value:	Low
QTRA Risk Category:	Broadly Acceptable
Observation Comments:	Uplift to provide 2m clearance above ground level
Foraging species:	No

Tree Location

Longitude: 115.911659

Latitude: -31.981799

[Photos](#) [Street View](#) [Map View](#)



Weeping Paperbark Tree ID #390

Tree Details

Latin Name:	Melaleuca leucadendra
Common Name:	Weeping Paperbark
Tree Age:	Semi mature
Health:	Fair
Structure:	Fair
Tree Height (Estimated) [m]:	6
Canopy Spread [m]:	3
DBH [cm]:	18
DBH Range:	16-30cm
Diameter at Root Flare (DRF) [m]:	0.25
Tree Protection Zone (TPZ) [m]:	2.16
Structural Root Zone (SRZ) [m]:	1.85
Useful Life Expectancy:	20-40 years
Origin:	Exotic
Habitat value:	Low
QTRA Risk Category:	Broadly Acceptable
Observation Comments:	Uplift to provide 2m clearance above ground level
Foraging species:	No

Tree Location

Longitude:	115.911621
Latitude:	-31.981782

[Photos](#) [Street View](#) [Map View](#)



Weeping Paperbark Tree ID #391

Tree Details

Latin Name:	Melaleuca leucadendra
Common Name:	Weeping Paperbark
Tree Age:	Semi mature
Health:	Fair
Structure:	Fair
Tree Height (Estimated) [m]:	6
Canopy Spread [m]:	3
DBH [cm]:	14.5
DBH Range:	8-16cm
Diameter at Root Flare (DRF) [m]:	0.245
Tree Protection Zone (TPZ) [m]:	2
Structural Root Zone (SRZ) [m]:	1.83
Useful Life Expectancy:	20-40 years
Origin:	Exotic
Habitat value:	Low
QTRA Risk Category:	Broadly Acceptable
Observation Comments:	Uplift to provide 2m clearance above ground level
Foraging species:	No

Tree Location

Longitude:	115.911643
Latitude:	-31.981754

[Photos](#) [Street View](#) [Map View](#)

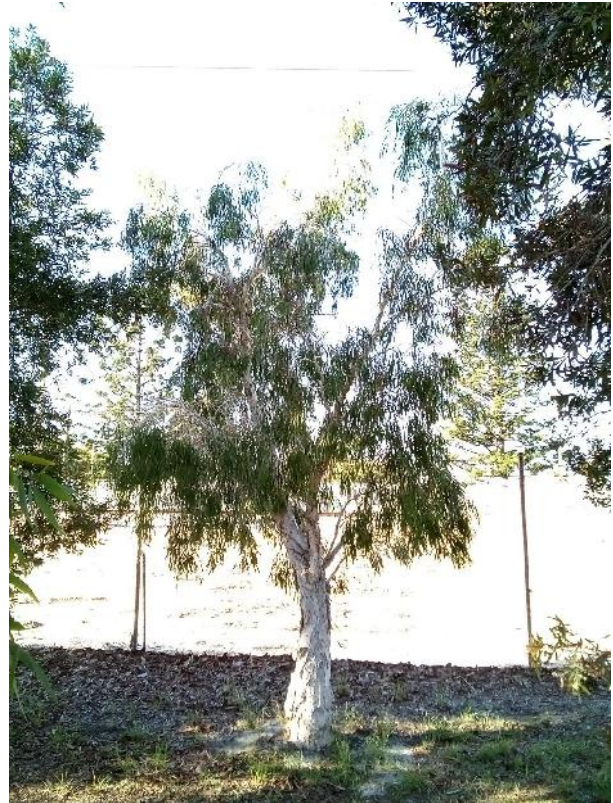

Weeping Paperbark Tree ID #392

Tree Details

Latin Name:	Melaleuca leucadendra
Common Name:	Weeping Paperbark
Tree Age:	Semi mature
Health:	Fair
Structure:	Fair
Tree Height (Estimated) [m]:	6
Canopy Spread [m]:	3
DBH [cm]:	14
DBH Range:	8-16cm
Diameter at Root Flare (DRF) [m]:	0.23
Tree Protection Zone (TPZ) [m]:	2
Structural Root Zone (SRZ) [m]:	1.79
Useful Life Expectancy:	20-40 years
Origin:	Exotic
Habitat value:	Low
QTRA Risk Category:	Broadly Acceptable
Observation Comments:	Uplift to provide 2m clearance above ground level
Foraging species:	No

Tree Location

Longitude:	115.911624
Latitude:	-31.981740

[Photos](#) [Street View](#) [Map View](#)

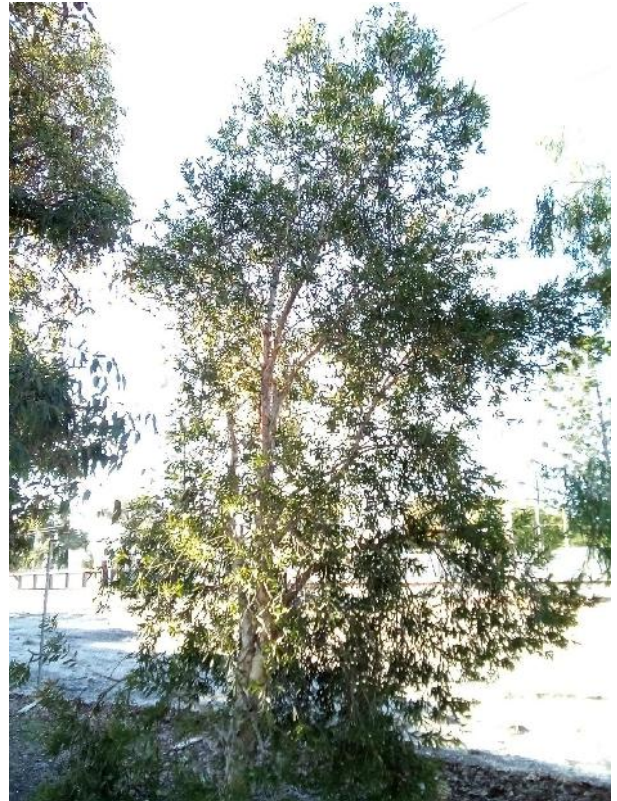

Flowering Gum Tree ID #393

Tree Details	
Latin Name:	Corymbia ficifolia
Common Name:	Flowering Gum
Tree Age:	Semi mature
Health:	Fair
Structure:	Fair
Tree Height (Estimated) [m]:	4
Canopy Spread [m]:	4
DBH [cm]:	15.5
DBH Range:	8-16cm
Diameter at Root Flare (DRF) [m]:	0.23
Tree Protection Zone (TPZ) [m]:	2
Structural Root Zone (SRZ) [m]:	1.79
Useful Life Expectancy:	40+ years
Origin:	Exotic
Habitat value:	Low
QTRA Risk Category:	Broadly Acceptable
Observation Comments:	Uplift to provide 2m clearance above ground level
Foraging species:	No

Tree Location

Longitude: 115.911582

Latitude: -31.981676

[Photos](#) [Street View](#) [Map View](#)



Flowering Gum Tree ID #394

Tree Details

Latin Name:	Corymbia ficifolia
Common Name:	Flowering Gum
Tree Age:	Semi mature
Health:	Fair
Structure:	Fair
Tree Height (Estimated) [m]:	8
Canopy Spread [m]:	10
DBH [cm]:	83.4
DBH Range:	>75cm
Diameter at Root Flare (DRF) [m]:	0.695
Tree Protection Zone (TPZ) [m]:	10.01
Structural Root Zone (SRZ) [m]:	2.84
Useful Life Expectancy:	40+ years
Origin:	Exotic
Habitat value:	Low
QTRA Risk Category:	Broadly Acceptable
Observation Comments:	No work required
Foraging species:	No

Tree Location

Longitude:	115.911571
Latitude:	-31.981715

[Photos](#) [Street View](#) [Map View](#)



Russian Olive Tree ID #395

Tree Details

Latin Name:	<i>Elaeagnus angustifolia</i>
Common Name:	Russian Olive
Tree Age:	Semi mature
Health:	Fair
Structure:	Fair
Tree Height (Estimated) [m]:	5
Canopy Spread [m]:	6
DBH [cm]:	18
DBH Range:	16-30cm
Diameter at Root Flare (DRF) [m]:	0.27
Tree Protection Zone (TPZ) [m]:	2.16
Structural Root Zone (SRZ) [m]:	1.91
Useful Life Expectancy:	40+ years
Origin:	Exotic
Habitat value:	Low
QTRA Risk Category:	Broadly Acceptable
Observation Comments:	Uplift tree to provide 2m clearance above ground level
Foraging species:	No

Tree Location

Longitude:	115.911551
Latitude:	-31.981664

[Photos](#) [Street View](#) [Map View](#)



Weeping Bottlebrush Tree ID #396

Tree Details	
Latin Name:	Callistemon viminalis
Common Name:	Weeping Bottlebrush
Tree Age:	Semi mature
Health:	Fair
Structure:	Fair
Tree Height (Estimated) [m]:	5
Canopy Spread [m]:	4
DBH [cm]:	5
DBH Range:	0-8cm
Diameter at Root Flare (DRF) [m]:	0.15
Tree Protection Zone (TPZ) [m]:	2
Structural Root Zone (SRZ) [m]:	1.49
Useful Life Expectancy:	6-10 years
Origin:	Exotic
Habitat value:	Low
QTRA Risk Category:	Broadly Acceptable
Observation Comments:	Uplift tree to start providing 2m clearance above ground level
Foraging species:	No

Tree Location

Longitude: 115.911511

Latitude: -31.981664

Photos Street View Map View



Weeping Paperbark Tree ID #397

Tree Details

Latin Name:	Melaleuca leucadendra
Common Name:	Weeping Paperbark
Tree Age:	Semi mature
Health:	Fair
Structure:	Fair
Tree Height (Estimated) [m]:	5
Canopy Spread [m]:	4
DBH [cm]:	23
DBH Range:	16-30cm
Diameter at Root Flare (DRF) [m]:	0.32
Tree Protection Zone (TPZ) [m]:	2.76
Structural Root Zone (SRZ) [m]:	2.05
Useful Life Expectancy:	20-40 years
Origin:	Exotic
Habitat value:	Low
QTRA Risk Category:	Broadly Acceptable
Observation Comments:	Uplift tree to start providing 2m clearance above ground level
Foraging species:	No

Tree Location

Longitude:	115.911462
Latitude:	-31.981606

[Photos](#) [Street View](#) [Map View](#)



Flowering Gum Tree ID #398

Tree Details	
Latin Name:	Corymbia ficifolia
Common Name:	Flowering Gum
Tree Age:	Semi mature
Health:	Fair
Structure:	Fair
Tree Height (Estimated) [m]:	7
Canopy Spread [m]:	8
DBH [cm]:	49.5
DBH Range:	46-60cm
Diameter at Root Flare (DRF) [m]:	0.555
Tree Protection Zone (TPZ) [m]:	5.94
Structural Root Zone (SRZ) [m]:	2.58
Useful Life Expectancy:	40+ years
Origin:	Exotic
Habitat value:	Low
QTRA Risk Category:	Broadly Acceptable
Observation Comments:	Uplift to provide 2m clearance above ground level
Foraging species:	No

Tree Location

Longitude:	115.911465
Latitude:	-31.981580

[Photos](#) [Street View](#) [Map View](#)



Broad-leaved Paperbark Tree ID #399

Tree Details

Latin Name:	Melaleuca quinquenervia
Common Name:	Broad-leaved Paperbark
Tree Age:	Semi mature
Health:	Fair
Structure:	Fair
Tree Height (Estimated) [m]:	7
Canopy Spread [m]:	8
DBH [cm]:	71
DBH Range:	60-75cm
Diameter at Root Flare (DRF) [m]:	0.73
Tree Protection Zone (TPZ) [m]:	8.52
Structural Root Zone (SRZ) [m]:	2.9
Useful Life Expectancy:	20-40 years
Origin:	Exotic
Habitat value:	Low
QTRA Risk Category:	Broadly Acceptable
Observation Comments:	Uplift to provide 2m clearance above ground level
Foraging species:	No

Tree Location

Longitude:	115.911404
Latitude:	-31.981524

[Photos](#) [Street View](#) [Map View](#)



Broad-leaved Paperbark Tree ID #400

Tree Details

Latin Name:	Melaleuca quinquenervia
Common Name:	Broad-leaved Paperbark
Tree Age:	Mature
Health:	Fair
Structure:	Fair
Tree Height (Estimated) [m]:	7
Canopy Spread [m]:	6
DBH [cm]:	38.5
DBH Range:	30-45cm
Diameter at Root Flare (DRF) [m]:	0.35
Tree Protection Zone (TPZ) [m]:	4.62
Structural Root Zone (SRZ) [m]:	2.13
Useful Life Expectancy:	20-40 years
Origin:	Exotic
Habitat value:	Low
QTRA Risk Category:	Broadly Acceptable
Observation Comments:	No works required
Foraging species:	No

Tree Location

Longitude:	115.911361
Latitude:	-31.981482

[Photos](#) [Street View](#) [Map View](#)



Broad-leaved Paperbark Tree ID #401

Tree Details

Latin Name:	Melaleuca quinquenervia
Common Name:	Broad-leaved Paperbark
Tree Age:	Mature
Health:	Fair
Structure:	Fair
Tree Height (Estimated) [m]:	7
Canopy Spread [m]:	6
DBH [cm]:	41
DBH Range:	30-45cm
Diameter at Root Flare (DRF) [m]:	0.337
Tree Protection Zone (TPZ) [m]:	4.92
Structural Root Zone (SRZ) [m]:	2.1
Useful Life Expectancy:	20-40 years
Origin:	Exotic
Habitat value:	Low
QTRA Risk Category:	Broadly Acceptable
Observation Comments:	No works required
Foraging species:	No

Tree Location

Longitude: 115.911332

Latitude: -31.981452

[Photos](#) [Street View](#) [Map View](#)



Broad-leaved Paperbark Tree ID #402

Tree Details

Latin Name:	Melaleuca quinquenervia
Common Name:	Broad-leaved Paperbark
Tree Age:	Semi mature
Health:	Fair
Structure:	Fair
Tree Height (Estimated) [m]:	9
Canopy Spread [m]:	4.5
DBH [cm]:	25.7
DBH Range:	16-30cm
Diameter at Root Flare (DRF) [m]:	0.35
Tree Protection Zone (TPZ) [m]:	3.08
Structural Root Zone (SRZ) [m]:	2.13
Useful Life Expectancy:	20-40 years
Origin:	Exotic
Habitat value:	Low
QTRA Risk Category:	Broadly Acceptable
Observation Comments:	Uplift to provide 2m clearance above ground level
Foraging species:	No

Tree Location

Longitude: 115.911273

Latitude: -31.981427

[Photos](#) [Street View](#) [Map View](#)



Broad-leaved Paperbark Tree ID #403

Tree Details

Latin Name:	Melaleuca quinquenervia
Common Name:	Broad-leaved Paperbark
Tree Age:	Semi mature
Health:	Fair
Structure:	Fair
Tree Height (Estimated) [m]:	6
Canopy Spread [m]:	2
DBH [cm]:	10
DBH Range:	8-16cm
Diameter at Root Flare (DRF) [m]:	0.168
Tree Protection Zone (TPZ) [m]:	2
Structural Root Zone (SRZ) [m]:	1.56
Useful Life Expectancy:	20-40 years
Origin:	Exotic
Habitat value:	Low
QTRA Risk Category:	Broadly Acceptable
Observation Comments:	No work required
Foraging species:	No

Tree Location

Longitude: 115.911254

Latitude: -31.981394

[Photos](#) [Street View](#) [Map View](#)



Red Cap Gum Tree ID #404

Tree Details

Latin Name:	Eucalyptus erythrocorys
Common Name:	Red Cap Gum
Tree Age:	Semi mature
Health:	Fair
Structure:	Fair
Tree Height (Estimated) [m]:	7
Canopy Spread [m]:	6
DBH [cm]:	30
DBH Range:	30-45cm
Diameter at Root Flare (DRF) [m]:	0.36
Tree Protection Zone (TPZ) [m]:	3.6
Structural Root Zone (SRZ) [m]:	2.15
Useful Life Expectancy:	20-40 years
Origin:	Exotic
Habitat value:	Low
QTRA Risk Category:	Broadly Acceptable
Observation Comments:	Minor uplifting required to provide 2m clearance above ground level
Foraging species:	No

Tree Location

Longitude:	115.911275
Latitude:	-31.981371

[Photos](#) [Street View](#) [Map View](#)

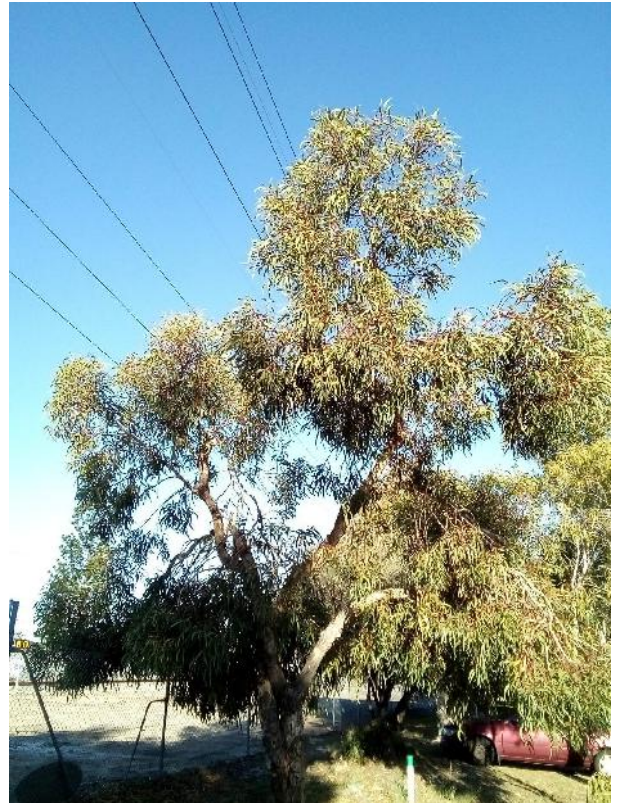

Broad-leaved Paperbark Tree ID #405

Tree Details

Latin Name:	Melaleuca quinquenervia
Common Name:	Broad-leaved Paperbark
Tree Age:	Mature
Health:	Fair
Structure:	Fair
Tree Height (Estimated) [m]:	8
Canopy Spread [m]:	10
DBH [cm]:	73
DBH Range:	60-75cm
Diameter at Root Flare (DRF) [m]:	0.77
Tree Protection Zone (TPZ) [m]:	8.76
Structural Root Zone (SRZ) [m]:	2.97
Useful Life Expectancy:	40+ years
Origin:	Exotic
Habitat value:	Low
QTRA Risk Category:	Broadly Acceptable
Observation Comments:	No works required
Foraging species:	No

Tree Location

Longitude: 115.911166

Latitude: -31.981268

[Photos](#) [Street View](#) [Map View](#)



Weeping Paperbark Tree ID #406

Tree Details

Latin Name:	Melaleuca leucadendra
Common Name:	Weeping Paperbark
Tree Age:	Mature
Health:	Fair
Structure:	Fair
Tree Height (Estimated) [m]:	7
Canopy Spread [m]:	3
DBH [cm]:	23.5
DBH Range:	16-30cm
Diameter at Root Flare (DRF) [m]:	0.37
Tree Protection Zone (TPZ) [m]:	2.82
Structural Root Zone (SRZ) [m]:	2.18
Useful Life Expectancy:	40+ years
Origin:	Exotic
Habitat value:	Low
QTRA Risk Category:	Broadly Acceptable
Observation Comments:	No works required
Foraging species:	No

Tree Location

Longitude: 115.911118

Latitude: -31.981227

[Photos](#) [Street View](#) [Map View](#)



Grass Tree Tree ID #407

Tree Details	
Latin Name:	Xanthorrhoea. Sp
Common Name:	Grass Tree
Tree Age:	Mature
Health:	Fair
Structure:	Fair
Tree Height (Estimated) [m]:	2
Canopy Spread [m]:	2
DBH [cm]:	10
DBH Range:	8-16cm
Diameter at Root Flare (DRF) [m]:	0.1
Tree Protection Zone (TPZ) [m]:	2
Structural Root Zone (SRZ) [m]:	1.26
Useful Life Expectancy:	40+ years
Origin:	Native
Habitat value:	Low
QTRA Risk Category:	Broadly Acceptable
Observation Comments:	
Foraging species:	No

Tree Location

Longitude: 115.916859

Latitude: -31.988912

[Photos](#) [Street View](#) [Map View](#)



Grass Tree Tree ID #408

Tree Details

Latin Name:	Xanthorrhoea. Sp
Common Name:	Grass Tree
Tree Age:	Mature
Health:	Fair
Structure:	Fair
Tree Height (Estimated) [m]:	1
Canopy Spread [m]:	1
DBH [cm]:	10
DBH Range:	8-16cm
Diameter at Root Flare (DRF) [m]:	0.1
Tree Protection Zone (TPZ) [m]:	2
Structural Root Zone (SRZ) [m]:	1.26
Useful Life Expectancy:	40+ years
Origin:	Native
Habitat value:	Low
QTRA Risk Category:	Broadly Acceptable
Observation Comments:	
Foraging species:	No

Tree Location

Longitude:	115.916762
Latitude:	-31.988752

[Photos](#) [Street View](#) [Map View](#)



Grass Tree Tree ID #409

Tree Details	
Latin Name:	Xanthorrhoea. Sp
Common Name:	Grass Tree
Tree Age:	Mature
Health:	Fair
Structure:	Fair
Tree Height (Estimated) [m]:	1
Canopy Spread [m]:	1
DBH [cm]:	10
DBH Range:	8-16cm
Diameter at Root Flare (DRF) [m]:	0.1
Tree Protection Zone (TPZ) [m]:	2
Structural Root Zone (SRZ) [m]:	1.26
Useful Life Expectancy:	40+ years
Origin:	Native
Habitat value:	Low
QTRA Risk Category:	Broadly Acceptable
Observation Comments:	
Foraging species:	No

Tree Location

Longitude: 115.916754

Latitude: -31.988765

[Photos](#) [Street View](#) [Map View](#)



Grass Tree Tree ID #410

Tree Details

Latin Name:	Xanthorrhoea. Sp
Common Name:	Grass Tree
Tree Age:	Mature
Health:	Fair
Structure:	Fair
Tree Height (Estimated) [m]:	1
Canopy Spread [m]:	1
DBH [cm]:	10
DBH Range:	8-16cm
Diameter at Root Flare (DRF) [m]:	0.1
Tree Protection Zone (TPZ) [m]:	2
Structural Root Zone (SRZ) [m]:	1.26
Useful Life Expectancy:	40+ years
Origin:	Native
Habitat value:	Low
QTRA Risk Category:	Broadly Acceptable
Observation Comments:	
Foraging species:	No

Tree Location

Longitude:	115.916758
Latitude:	-31.988775

[Photos](#) [Street View](#) [Map View](#)



Grass Tree Tree ID #411

Tree Details

Latin Name:	Xanthorrhoea. Sp
Common Name:	Grass Tree
Tree Age:	Mature
Health:	Fair
Structure:	Fair
Tree Height (Estimated) [m]:	2
Canopy Spread [m]:	2
DBH [cm]:	10
DBH Range:	8-16cm
Diameter at Root Flare (DRF) [m]:	0.1
Tree Protection Zone (TPZ) [m]:	2
Structural Root Zone (SRZ) [m]:	1.26
Useful Life Expectancy:	40+ years
Origin:	Native
Habitat value:	Low
QTRA Risk Category:	Broadly Acceptable
Observation Comments:	
Foraging species:	No

Tree Location

Longitude: 115.916794

Latitude: -31.988700

[Photos](#) [Street View](#) [Map View](#)



Grass Tree Tree ID #412

Tree Details

Latin Name:	Xanthorrhoea. Sp
Common Name:	Grass Tree
Tree Age:	Mature
Health:	Fair
Structure:	Fair
Tree Height (Estimated) [m]:	2
Canopy Spread [m]:	2
DBH [cm]:	10
DBH Range:	8-16cm
Diameter at Root Flare (DRF) [m]:	0.1
Tree Protection Zone (TPZ) [m]:	2
Structural Root Zone (SRZ) [m]:	1.26
Useful Life Expectancy:	40+ years
Origin:	Native
Habitat value:	Low
QTRA Risk Category:	Broadly Acceptable
Observation Comments:	
Foraging species:	No

Tree Location

Longitude:	115.916808
Latitude:	-31.988698

[Photos](#) [Street View](#) [Map View](#)



Grass Tree Tree ID #413

Tree Details

Latin Name:	Xanthorrhoea. Sp
Common Name:	Grass Tree
Tree Age:	Mature
Health:	Fair
Structure:	Fair
Tree Height (Estimated) [m]:	1
Canopy Spread [m]:	1
DBH [cm]:	10
DBH Range:	8-16cm
Diameter at Root Flare (DRF) [m]:	0.1
Tree Protection Zone (TPZ) [m]:	2
Structural Root Zone (SRZ) [m]:	1.26
Useful Life Expectancy:	40+ years
Origin:	Native
Habitat value:	Low
QTRA Risk Category:	Broadly Acceptable
Observation Comments:	
Foraging species:	No

Tree Location

Longitude:	115.916833
Latitude:	-31.988738

[Photos](#) [Street View](#) [Map View](#)



Grass Tree Tree ID #414

Tree Details	
Latin Name:	Xanthorrhoea. Sp
Common Name:	Grass Tree
Tree Age:	Mature
Health:	Fair
Structure:	Fair
Tree Height (Estimated) [m]:	2
Canopy Spread [m]:	2
DBH [cm]:	10
DBH Range:	8-16cm
Diameter at Root Flare (DRF) [m]:	0.1
Tree Protection Zone (TPZ) [m]:	2
Structural Root Zone (SRZ) [m]:	1.26
Useful Life Expectancy:	40+ years
Origin:	Native
Habitat value:	Low
QTRA Risk Category:	Broadly Acceptable
Observation Comments:	
Foraging species:	No

Tree Location

Longitude: 115.916817

Latitude: -31.988710

[Photos](#) [Street View](#) [Map View](#)



Geraldton Wax Tree ID #415

Tree Details

Latin Name:	Chamelaucium uncinatum
Common Name:	Geraldton Wax
Tree Age:	Mature
Health:	Fair
Structure:	Fair
Tree Height (Estimated) [m]:	5
Canopy Spread [m]:	10
DBH [cm]:	2
DBH Range:	0-8cm
Diameter at Root Flare (DRF) [m]:	0.1
Tree Protection Zone (TPZ) [m]:	2
Structural Root Zone (SRZ) [m]:	1.26
Useful Life Expectancy:	11-20 years
Origin:	Exotic
Habitat value:	Low
QTRA Risk Category:	Broadly Acceptable
Observation Comments:	Weed species
Foraging species:	No

Tree Location

Longitude:	115.916667
Latitude:	-31.988474

[Photos](#) [Street View](#) [Map View](#)



Broad-leaved Paperbark Tree ID #416

Tree Details

Latin Name:	Melaleuca quinquenervia
Common Name:	Broad-leaved Paperbark
Tree Age:	Mature
Health:	Fair
Structure:	Fair
Tree Height (Estimated) [m]:	5
Canopy Spread [m]:	6
DBH [cm]:	45.5
DBH Range:	46-60cm
Diameter at Root Flare (DRF) [m]:	0.57
Tree Protection Zone (TPZ) [m]:	5.46
Structural Root Zone (SRZ) [m]:	2.61
Useful Life Expectancy:	40+ years
Origin:	Exotic
Habitat value:	Low
QTRA Risk Category:	Broadly Acceptable
Observation Comments:	No work required
Foraging species:	No

Tree Location

Longitude: 115.915790

Latitude: -31.987224

[Photos](#) [Street View](#) [Map View](#)



Broad-leaved Paperbark Tree ID #417

Tree Details

Latin Name:	Melaleuca quinquenervia
Common Name:	Broad-leaved Paperbark
Tree Age:	Mature
Health:	Fair
Structure:	Fair
Tree Height (Estimated) [m]:	5
Canopy Spread [m]:	6
DBH [cm]:	44
DBH Range:	30-45cm
Diameter at Root Flare (DRF) [m]:	0.52
Tree Protection Zone (TPZ) [m]:	5.28
Structural Root Zone (SRZ) [m]:	2.51
Useful Life Expectancy:	40+ years
Origin:	Exotic
Habitat value:	Low
QTRA Risk Category:	Broadly Acceptable
Observation Comments:	No work required
Foraging species:	No

Tree Location

Longitude: 115.915660

Latitude: -31.986992

[Photos](#) [Street View](#) [Map View](#)



Broad-leaved Paperbark Tree ID #418

Tree Details

Latin Name:	Melaleuca quinquenervia
Common Name:	Broad-leaved Paperbark
Tree Age:	Mature
Health:	Fair
Structure:	Fair
Tree Height (Estimated) [m]:	5
Canopy Spread [m]:	6
DBH [cm]:	49
DBH Range:	46-60cm
Diameter at Root Flare (DRF) [m]:	0.59
Tree Protection Zone (TPZ) [m]:	5.88
Structural Root Zone (SRZ) [m]:	2.65
Useful Life Expectancy:	40+ years
Origin:	Exotic
Habitat value:	Low
QTRA Risk Category:	Broadly Acceptable
Observation Comments:	No work required
Foraging species:	No

Tree Location

Longitude: 115.915613

Latitude: -31.986913

[Photos](#) [Street View](#) [Map View](#)



Broad-leaved Paperbark Tree ID #419

Tree Details

Latin Name:	Melaleuca quinquenervia
Common Name:	Broad-leaved Paperbark
Tree Age:	Mature
Health:	Fair
Structure:	Fair
Tree Height (Estimated) [m]:	5
Canopy Spread [m]:	6
DBH [cm]:	46.8
DBH Range:	46-60cm
Diameter at Root Flare (DRF) [m]:	0.6
Tree Protection Zone (TPZ) [m]:	5.62
Structural Root Zone (SRZ) [m]:	2.67
Useful Life Expectancy:	40+ years
Origin:	Exotic
Habitat value:	Low
QTRA Risk Category:	Broadly Acceptable
Observation Comments:	No work required
Foraging species:	No

Tree Location

Longitude: 115.915429

Latitude: -31.986589

[Photos](#) [Street View](#) [Map View](#)

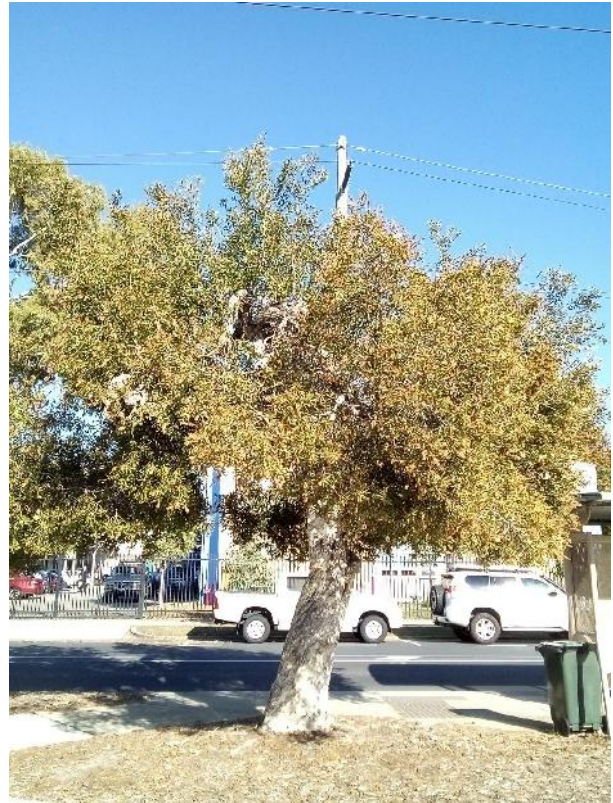

Pixie Mops Tree ID #420

Tree Details

Latin Name:	<i>Petrophile liniaris</i>
Common Name:	Pixie Mops
Tree Age:	Mature
Health:	Fair
Structure:	Fair
Tree Height (Estimated) [m]:	1
Canopy Spread [m]:	3
DBH [cm]:	2
DBH Range:	0-8cm
Diameter at Root Flare (DRF) [m]:	0.1
Tree Protection Zone (TPZ) [m]:	2
Structural Root Zone (SRZ) [m]:	1.26
Useful Life Expectancy:	6-10 years
Origin:	Native
Habitat value:	Low
QTRA Risk Category:	Broadly Acceptable
Observation Comments:	
Foraging species:	No

Tree Location

Longitude:	115.913557
Latitude:	-31.983547

[Photos](#) [Street View](#) [Map View](#)



Pixie Mops Tree ID #421

Tree Details

Latin Name:	<i>Petrophile liniaris</i>
Common Name:	Pixie Mops
Tree Age:	Mature
Health:	Fair
Structure:	Fair
Tree Height (Estimated) [m]:	1
Canopy Spread [m]:	3
DBH [cm]:	2
DBH Range:	0-8cm
Diameter at Root Flare (DRF) [m]:	0.1
Tree Protection Zone (TPZ) [m]:	2
Structural Root Zone (SRZ) [m]:	1.26
Useful Life Expectancy:	6-10 years
Origin:	Native
Habitat value:	Low
QTRA Risk Category:	Broadly Acceptable
Observation Comments:	
Foraging species:	No

Tree Location

Longitude:	115.913425
Latitude:	-31.983356

Photos Street View Map View



Pixie Mops Tree ID #422

Tree Details	
Latin Name:	<i>Petrophile liniaris</i>
Common Name:	Pixie Mops
Tree Age:	Mature
Health:	Fair
Structure:	Fair
Tree Height (Estimated) [m]:	2
Canopy Spread [m]:	13
DBH [cm]:	2
DBH Range:	0-8cm
Diameter at Root Flare (DRF) [m]:	0.15
Tree Protection Zone (TPZ) [m]:	2
Structural Root Zone (SRZ) [m]:	1.49
Useful Life Expectancy:	11-20 years
Origin:	Native
Habitat value:	Low
QTRA Risk Category:	Broadly Acceptable
Observation Comments:	
Foraging species:	No

Tree Location

Longitude: 115.913181

Latitude: -31.983128

[Photos](#) [Street View](#) [Map View](#)



Weeping Paperbark Tree ID #423

Tree Details

Latin Name:	Melaleuca leucadendra
Common Name:	Weeping Paperbark
Tree Age:	Semi mature
Health:	Poor
Structure:	Very Poor
Tree Height (Estimated) [m]:	6
Canopy Spread [m]:	6
DBH [cm]:	46.7
DBH Range:	46-60cm
Diameter at Root Flare (DRF) [m]:	0.75
Tree Protection Zone (TPZ) [m]:	5.6
Structural Root Zone (SRZ) [m]:	2.93
Useful Life Expectancy:	40+ years
Origin:	Exotic
Habitat value:	Low
QTRA Risk Category:	Broadly Acceptable
Observation Comments:	This tree is 90% dead, removal is recommended
Foraging species:	No

Tree Location

Longitude:	115.912554
Latitude:	-31.982583

[Photos](#) [Street View](#) [Map View](#)



Geraldton Wax Tree ID #424

Tree Details

Latin Name:	Chamelaucium uncinatum
Common Name:	Geraldton Wax
Tree Age:	Mature
Health:	Fair
Structure:	Fair
Tree Height (Estimated) [m]:	2
Canopy Spread [m]:	25
DBH [cm]:	52
DBH Range:	46-60cm
Diameter at Root Flare (DRF) [m]:	0.1
Tree Protection Zone (TPZ) [m]:	6.24
Structural Root Zone (SRZ) [m]:	1.26
Useful Life Expectancy:	11-20 years
Origin:	Exotic
Habitat value:	Low
QTRA Risk Category:	Broadly Acceptable
Observation Comments:	Weed species
Foraging species:	No

Tree Location

Longitude:	115.909138
Latitude:	-31.978930

[Photos](#) [Street View](#) [Map View](#)



Panjang Tree ID #425

Tree Details

Latin Name:	Acacia lasiocaroa
Common Name:	Panjang
Tree Age:	Mature
Health:	Fair
Structure:	Fair
Tree Height (Estimated) [m]:	1
Canopy Spread [m]:	2
DBH [cm]:	2
DBH Range:	0-8cm
Diameter at Root Flare (DRF) [m]:	0.05
Tree Protection Zone (TPZ) [m]:	2
Structural Root Zone (SRZ) [m]:	0.94
Useful Life Expectancy:	1-5 years
Origin:	Exotic
Habitat value:	Low
QTRA Risk Category:	Broadly Acceptable
Observation Comments:	Native shrub
Foraging species:	No

Tree Location

Longitude:	115.907286
Latitude:	-31.976964

Photos Street View Map View

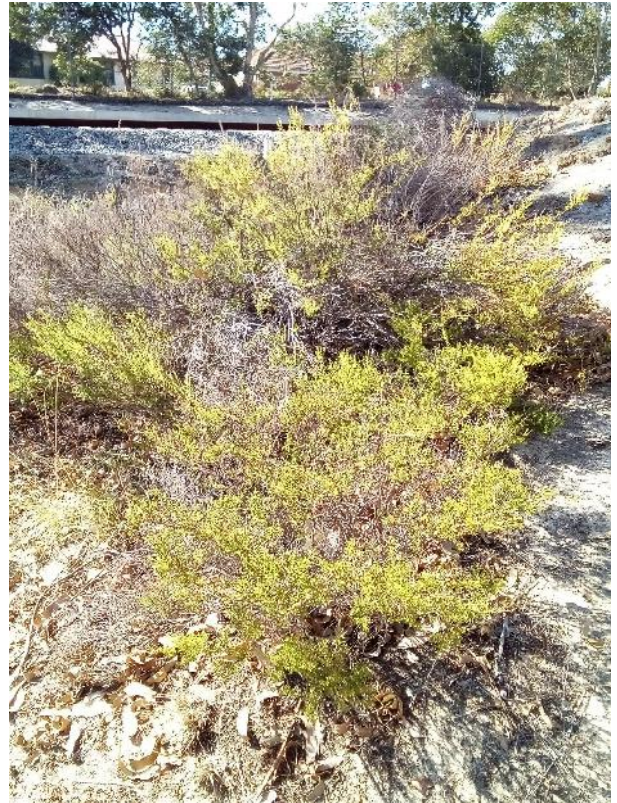

Panjang Tree ID #426

Tree Details

Latin Name:	Acacia lasiocaroa
Common Name:	Panjang
Tree Age:	Mature
Health:	Fair
Structure:	Fair
Tree Height (Estimated) [m]:	1
Canopy Spread [m]:	2
DBH [cm]:	2
DBH Range:	0-8cm
Diameter at Root Flare (DRF) [m]:	0.05
Tree Protection Zone (TPZ) [m]:	2
Structural Root Zone (SRZ) [m]:	0.94
Useful Life Expectancy:	1-5 years
Origin:	Exotic
Habitat value:	Low
QTRA Risk Category:	Broadly Acceptable
Observation Comments:	Native shrub
Foraging species:	No

Tree Location

Longitude:	115.907244
Latitude:	-31.976860

Photos Street View Map View



Panjang Tree ID #427

Tree Details

Latin Name:	Acacia lasiocaroa
Common Name:	Panjang
Tree Age:	Mature
Health:	Fair
Structure:	Fair
Tree Height (Estimated) [m]:	1
Canopy Spread [m]:	2
DBH [cm]:	2
DBH Range:	0-8cm
Diameter at Root Flare (DRF) [m]:	0.05
Tree Protection Zone (TPZ) [m]:	2
Structural Root Zone (SRZ) [m]:	0.94
Useful Life Expectancy:	1-5 years
Origin:	Exotic
Habitat value:	Low
QTRA Risk Category:	Broadly Acceptable
Observation Comments:	Native shrub
Foraging species:	No

Tree Location

Longitude:	115.907206
Latitude:	-31.976817

Photos Street View Map View



Panjang Tree ID #428

Tree Details

Latin Name:	Acacia lasiocaroa
Common Name:	Panjang
Tree Age:	Mature
Health:	Fair
Structure:	Fair
Tree Height (Estimated) [m]:	1
Canopy Spread [m]:	2
DBH [cm]:	2
DBH Range:	0-8cm
Diameter at Root Flare (DRF) [m]:	0.05
Tree Protection Zone (TPZ) [m]:	2
Structural Root Zone (SRZ) [m]:	0.94
Useful Life Expectancy:	1-5 years
Origin:	Exotic
Habitat value:	Low
QTRA Risk Category:	Broadly Acceptable
Observation Comments:	Native shrub
Foraging species:	No

Tree Location

Longitude:	115.907154
Latitude:	-31.976803

Photos Street View Map View



Panjang Tree ID #429

Tree Details

Latin Name:	Acacia lasiocaroa
Common Name:	Panjang
Tree Age:	Mature
Health:	Fair
Structure:	Fair
Tree Height (Estimated) [m]:	1
Canopy Spread [m]:	2
DBH [cm]:	2
DBH Range:	0-8cm
Diameter at Root Flare (DRF) [m]:	0.05
Tree Protection Zone (TPZ) [m]:	2
Structural Root Zone (SRZ) [m]:	0.94
Useful Life Expectancy:	1-5 years
Origin:	Exotic
Habitat value:	Low
QTRA Risk Category:	Broadly Acceptable
Observation Comments:	Native shrub
Foraging species:	No

Tree Location

Longitude: 115.907182

Latitude: -31.976779

Photos [Street View](#) [Map View](#)

Panjang Tree ID #430

Tree Details

Latin Name:	Acacia lasiocaroa
Common Name:	Panjang
Tree Age:	Mature
Health:	Fair
Structure:	Fair
Tree Height (Estimated) [m]:	1
Canopy Spread [m]:	2
DBH [cm]:	2
DBH Range:	0-8cm
Diameter at Root Flare (DRF) [m]:	0.05
Tree Protection Zone (TPZ) [m]:	2
Structural Root Zone (SRZ) [m]:	0.94
Useful Life Expectancy:	1-5 years
Origin:	Exotic
Habitat value:	Low
QTRA Risk Category:	Broadly Acceptable
Observation Comments:	Native shrub
Foraging species:	No

Tree Location

Longitude:	115.907136
Latitude:	-31.976735

[Photos](#) [Street View](#) [Map View](#)

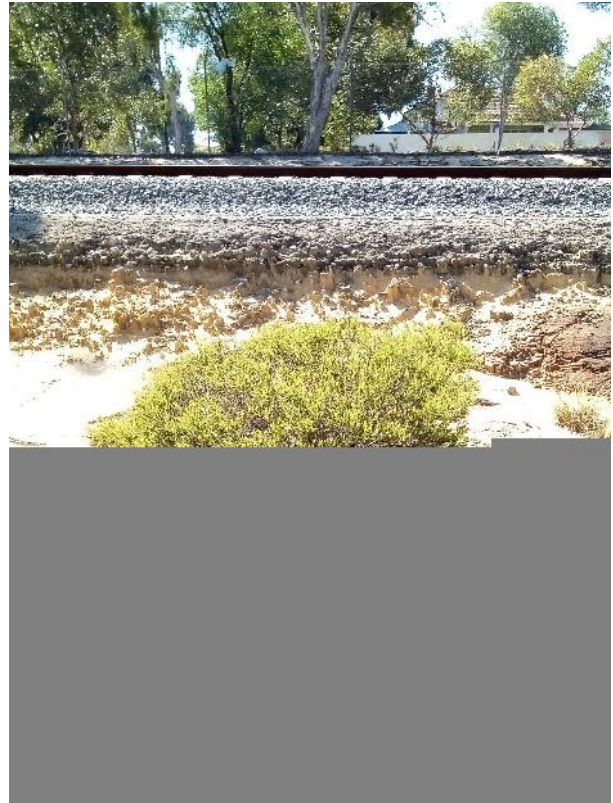

Panjang Tree ID #431

Tree Details

Latin Name:	Acacia lasiocaroa
Common Name:	Panjang
Tree Age:	Mature
Health:	Fair
Structure:	Fair
Tree Height (Estimated) [m]:	1
Canopy Spread [m]:	2
DBH [cm]:	2
DBH Range:	0-8cm
Diameter at Root Flare (DRF) [m]:	0.05
Tree Protection Zone (TPZ) [m]:	2
Structural Root Zone (SRZ) [m]:	0.94
Useful Life Expectancy:	1-5 years
Origin:	Exotic
Habitat value:	Low
QTRA Risk Category:	Broadly Acceptable
Observation Comments:	Native shrub
Foraging species:	No

Tree Location

Longitude:	115.907036
Latitude:	-31.976636

Photos Street View Map View



Panjang Tree ID #432

Tree Details

Latin Name:	Acacia lasiocaroa
Common Name:	Panjang
Tree Age:	Mature
Health:	Fair
Structure:	Fair
Tree Height (Estimated) [m]:	1
Canopy Spread [m]:	2
DBH [cm]:	10
DBH Range:	8-16cm
Diameter at Root Flare (DRF) [m]:	0.05
Tree Protection Zone (TPZ) [m]:	2
Structural Root Zone (SRZ) [m]:	0.94
Useful Life Expectancy:	1-5 years
Origin:	Exotic
Habitat value:	Low
QTRA Risk Category:	Broadly Acceptable
Observation Comments:	Native shrub
Foraging species:	No

Tree Location

Longitude:	115.906954
Latitude:	-31.976625

Photos Street View Map View



Panjang Tree ID #433

Tree Details

Latin Name:	Acacia lasiocaroa
Common Name:	Panjang
Tree Age:	Mature
Health:	Fair
Structure:	Fair
Tree Height (Estimated) [m]:	1
Canopy Spread [m]:	2
DBH [cm]:	10
DBH Range:	8-16cm
Diameter at Root Flare (DRF) [m]:	0.05
Tree Protection Zone (TPZ) [m]:	2
Structural Root Zone (SRZ) [m]:	0.94
Useful Life Expectancy:	1-5 years
Origin:	Exotic
Habitat value:	Low
QTRA Risk Category:	Broadly Acceptable
Observation Comments:	Native shrub
Foraging species:	No

Tree Location

Longitude:	115.906987
Latitude:	-31.976683

Photos Street View Map View

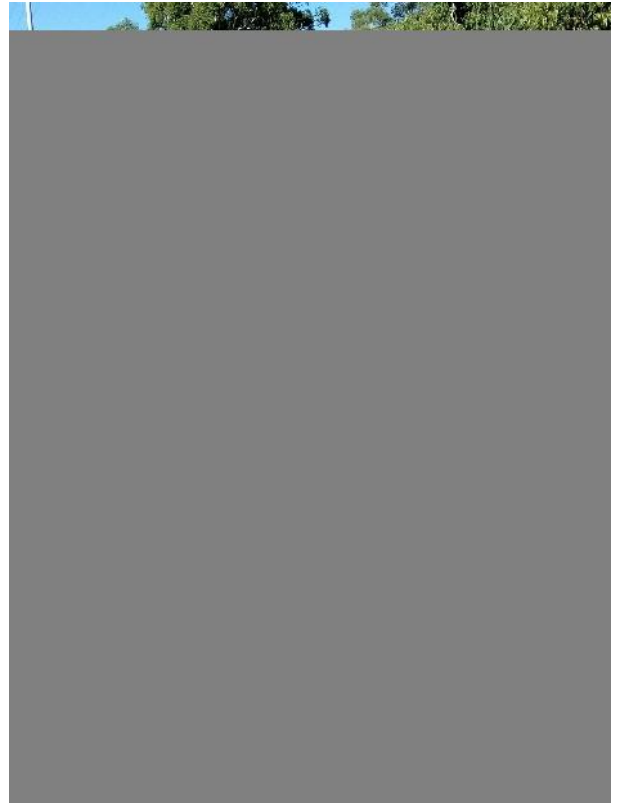

Panjang Tree ID #434

Tree Details

Latin Name:	Acacia lasiocaroa
Common Name:	Panjang
Tree Age:	Mature
Health:	Fair
Structure:	Fair
Tree Height (Estimated) [m]:	1
Canopy Spread [m]:	2
DBH [cm]:	10
DBH Range:	8-16cm
Diameter at Root Flare (DRF) [m]:	0.05
Tree Protection Zone (TPZ) [m]:	2
Structural Root Zone (SRZ) [m]:	0.94
Useful Life Expectancy:	1-5 years
Origin:	Exotic
Habitat value:	Low
QTRA Risk Category:	Broadly Acceptable
Observation Comments:	Native shrub
Foraging species:	No

Tree Location

Longitude:	115.906944
Latitude:	-31.976724

[Photos](#) [Street View](#) [Map View](#)



Panjang Tree ID #435

Tree Details

Latin Name:	Acacia lasiocaroa
Common Name:	Panjang
Tree Age:	Mature
Health:	Fair
Structure:	Fair
Tree Height (Estimated) [m]:	1
Canopy Spread [m]:	2
DBH [cm]:	10
DBH Range:	8-16cm
Diameter at Root Flare (DRF) [m]:	0.05
Tree Protection Zone (TPZ) [m]:	2
Structural Root Zone (SRZ) [m]:	0.94
Useful Life Expectancy:	1-5 years
Origin:	Exotic
Habitat value:	Low
QTRA Risk Category:	Broadly Acceptable
Observation Comments:	Native shrub
Foraging species:	No

Tree Location

Longitude: 115.907015

Latitude: -31.976800

Photos [Street View](#) [Map View](#)

Panjang Tree ID #436

Tree Details

Latin Name:	Acacia lasiocaroa
Common Name:	Panjang
Tree Age:	Mature
Health:	Fair
Structure:	Fair
Tree Height (Estimated) [m]:	1
Canopy Spread [m]:	2
DBH [cm]:	10
DBH Range:	8-16cm
Diameter at Root Flare (DRF) [m]:	0.05
Tree Protection Zone (TPZ) [m]:	2
Structural Root Zone (SRZ) [m]:	0.94
Useful Life Expectancy:	1-5 years
Origin:	Exotic
Habitat value:	Low
QTRA Risk Category:	Broadly Acceptable
Observation Comments:	Native shrub
Foraging species:	No

Tree Location

Longitude: 115.907153

Latitude: -31.976862

[Photos](#) [Street View](#) [Map View](#)

Panjang Tree ID #437

Tree Details	
Latin Name:	Acacia lasiocaroa
Common Name:	Panjang
Tree Age:	Mature
Health:	Fair
Structure:	Fair
Tree Height (Estimated) [m]:	1
Canopy Spread [m]:	2
DBH [cm]:	10
DBH Range:	8-16cm
Diameter at Root Flare (DRF) [m]:	0.05
Tree Protection Zone (TPZ) [m]:	2
Structural Root Zone (SRZ) [m]:	0.94
Useful Life Expectancy:	1-5 years
Origin:	Exotic
Habitat value:	Low
QTRA Risk Category:	Broadly Acceptable
Observation Comments:	Native shrub
Foraging species:	No

Tree Location

Longitude: 115.907099

Latitude: -31.976888

Photos [Street View](#) [Map View](#)

Panjang Tree ID #438

Tree Details

Latin Name:	Acacia lasiocaroa
Common Name:	Panjang
Tree Age:	Mature
Health:	Fair
Structure:	Fair
Tree Height (Estimated) [m]:	1
Canopy Spread [m]:	2
DBH [cm]:	10
DBH Range:	8-16cm
Diameter at Root Flare (DRF) [m]:	0.05
Tree Protection Zone (TPZ) [m]:	2
Structural Root Zone (SRZ) [m]:	0.94
Useful Life Expectancy:	1-5 years
Origin:	Exotic
Habitat value:	Low
QTRA Risk Category:	Broadly Acceptable
Observation Comments:	Native shrub
Foraging species:	No

Tree Location

Longitude: 115.907199

Latitude: -31.976966

[Photos](#) [Street View](#) [Map View](#)

Geraldton Wax Tree ID #439

Tree Details

Latin Name:	Chamelaucium uncinatum
Common Name:	Geraldton Wax
Tree Age:	Mature
Health:	Fair
Structure:	Fair
Tree Height (Estimated) [m]:	1
Canopy Spread [m]:	4
DBH [cm]:	10
DBH Range:	8-16cm
Diameter at Root Flare (DRF) [m]:	0.05
Tree Protection Zone (TPZ) [m]:	2
Structural Root Zone (SRZ) [m]:	0.94
Useful Life Expectancy:	1-5 years
Origin:	Exotic
Habitat value:	Low
QTRA Risk Category:	Broadly Acceptable
Observation Comments:	Weed species
Foraging species:	No

Tree Location

Longitude: 115.907275

Latitude: -31.977012

[Photos](#) [Street View](#) [Map View](#)

Weeping Bottlebrush Tree ID #440

Tree Details	
Latin Name:	Callistemon viminalis
Common Name:	Weeping Bottlebrush
Tree Age:	Mature
Health:	Fair
Structure:	Fair
Tree Height (Estimated) [m]:	3
Canopy Spread [m]:	14
DBH [cm]:	11.79
DBH Range:	8-16cm
Diameter at Root Flare (DRF) [m]:	0.172
Tree Protection Zone (TPZ) [m]:	2
Structural Root Zone (SRZ) [m]:	1.58
Useful Life Expectancy:	40+ years
Origin:	Exotic
Habitat value:	Low
QTRA Risk Category:	Broadly Acceptable
Observation Comments:	Minor uplifting required to provide 2m clearance above ground level
Foraging species:	No

Tree Location

Longitude: 115.911089

Latitude: -31.981200

[Photos](#) [Street View](#) [Map View](#)

Weeping Bottlebrush Tree ID #441

Tree Details	
Latin Name:	Callistemon viminalis
Common Name:	Weeping Bottlebrush
Tree Age:	Mature
Health:	Fair
Structure:	Fair
Tree Height (Estimated) [m]:	3
Canopy Spread [m]:	14
DBH [cm]:	12.98
DBH Range:	8-16cm
Diameter at Root Flare (DRF) [m]:	0.18
Tree Protection Zone (TPZ) [m]:	2
Structural Root Zone (SRZ) [m]:	1.61
Useful Life Expectancy:	40+ years
Origin:	Exotic
Habitat value:	Low
QTRA Risk Category:	Broadly Acceptable
Observation Comments:	Minor uplifting required to provide 2m clearance above ground level
Foraging species:	No

Tree Location

Longitude: 115.911044

Latitude: -31.981169

[Photos](#) [Street View](#) [Map View](#)

Weeping Paperbark Tree ID #442

Tree Details	
Latin Name:	Melaleuca leucadendra
Common Name:	Weeping Paperbark
Tree Age:	Mature
Health:	Fair
Structure:	Fair
Tree Height (Estimated) [m]:	7
Canopy Spread [m]:	4.5
DBH [cm]:	23.64
DBH Range:	16-30cm
Diameter at Root Flare (DRF) [m]:	0.18
Tree Protection Zone (TPZ) [m]:	2.84
Structural Root Zone (SRZ) [m]:	1.61
Useful Life Expectancy:	40+ years
Origin:	Exotic
Habitat value:	Low
QTRA Risk Category:	Broadly Acceptable
Observation Comments:	Minor uplifting required to provide 2m clearance above ground level
Foraging species:	No

Tree Location

Longitude: 115.911081

Latitude: -31.981158

[Photos](#) [Street View](#) [Map View](#)



Olive Tree ID #443

Tree Details	
Latin Name:	Olea europaea
Common Name:	Olive
Tree Age:	Mature
Health:	Fair
Structure:	Fair
Tree Height (Estimated) [m]:	7
Canopy Spread [m]:	7
DBH [cm]:	29.1
DBH Range:	16-30cm
Diameter at Root Flare (DRF) [m]:	0.428
Tree Protection Zone (TPZ) [m]:	3.49
Structural Root Zone (SRZ) [m]:	2.32
Useful Life Expectancy:	40+ years
Origin:	Exotic
Habitat value:	Low
QTRA Risk Category:	Broadly Acceptable
Observation Comments:	Minor uplifting required to provide 2m clearance above ground level
Foraging species:	No

Tree Location

Longitude: 115.911053

Latitude: -31.981138

[Photos](#) [Street View](#) [Map View](#)



Broad-leaved Paperbark Tree ID #444

Tree Details

Latin Name:	Melaleuca quinquenervia
Common Name:	Broad-leaved Paperbark
Tree Age:	Mature
Health:	Fair
Structure:	Fair
Tree Height (Estimated) [m]:	7
Canopy Spread [m]:	7
DBH [cm]:	46.2
DBH Range:	46-60cm
Diameter at Root Flare (DRF) [m]:	0.683
Tree Protection Zone (TPZ) [m]:	5.54
Structural Root Zone (SRZ) [m]:	2.82
Useful Life Expectancy:	40+ years
Origin:	Exotic
Habitat value:	Low
QTRA Risk Category:	Broadly Acceptable
Observation Comments:	No work required
Foraging species:	No

Tree Location

Longitude: 115.911012

Latitude: -31.981075

[Photos](#) [Street View](#) [Map View](#)



Red Cap Gum Tree ID #445

Tree Details

Latin Name:	Eucalyptus erythrocorys
Common Name:	Red Cap Gum
Tree Age:	Mature
Health:	Fair
Structure:	Fair
Tree Height (Estimated) [m]:	6
Canopy Spread [m]:	2
DBH [cm]:	9
DBH Range:	8-16cm
Diameter at Root Flare (DRF) [m]:	0.195
Tree Protection Zone (TPZ) [m]:	2
Structural Root Zone (SRZ) [m]:	1.67
Useful Life Expectancy:	40+ years
Origin:	Exotic
Habitat value:	Low
QTRA Risk Category:	Broadly Acceptable
Observation Comments:	No work required
Foraging species:	No

Tree Location

Longitude:	115.910977
Latitude:	-31.981084

[Photos](#) [Street View](#) [Map View](#)

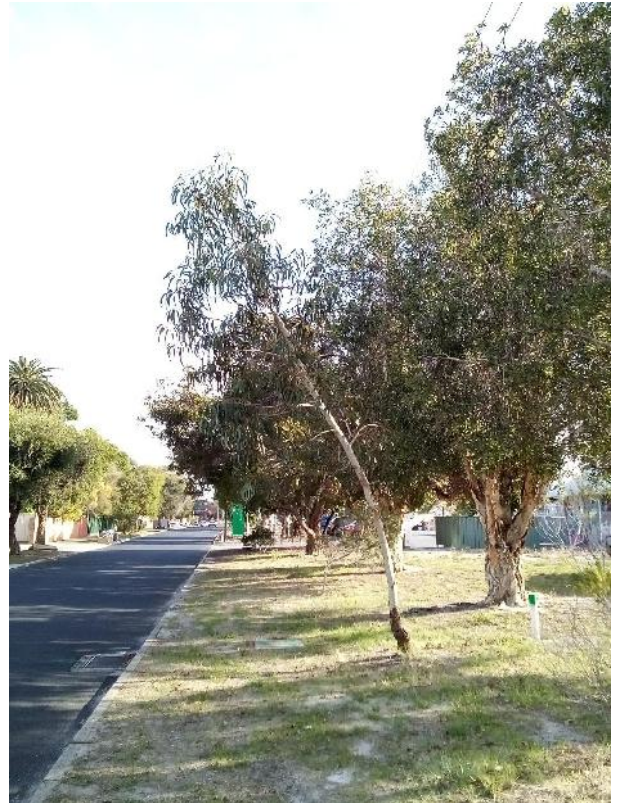

Broad-leaved Paperbark Tree ID #446

Tree Details

Latin Name:	Melaleuca quinquenervia
Common Name:	Broad-leaved Paperbark
Tree Age:	Mature
Health:	Fair
Structure:	Fair
Tree Height (Estimated) [m]:	7
Canopy Spread [m]:	8
DBH [cm]:	50.87
DBH Range:	46-60cm
Diameter at Root Flare (DRF) [m]:	0.625
Tree Protection Zone (TPZ) [m]:	6.1
Structural Root Zone (SRZ) [m]:	2.72
Useful Life Expectancy:	40+ years
Origin:	Exotic
Habitat value:	Low
QTRA Risk Category:	Broadly Acceptable
Observation Comments:	No work required
Foraging species:	No

Tree Location

Longitude: 115.910972

Latitude: -31.981055

[Photos](#) [Street View](#) [Map View](#)

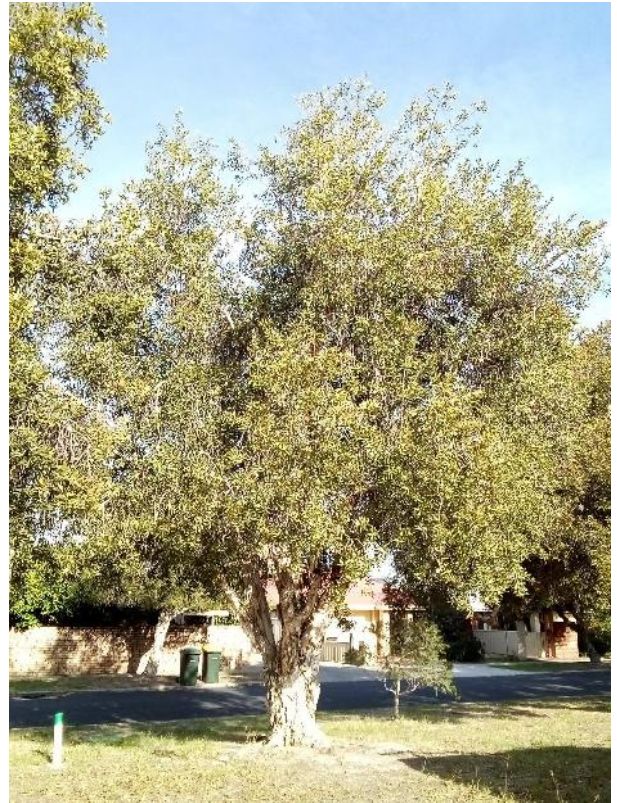

Broad-leaved Paperbark Tree ID #447

Tree Details

Latin Name:	Melaleuca quinquenervia
Common Name:	Broad-leaved Paperbark
Tree Age:	Mature
Health:	Fair
Structure:	Fair
Tree Height (Estimated) [m]:	7
Canopy Spread [m]:	10
DBH [cm]:	67
DBH Range:	60-75cm
Diameter at Root Flare (DRF) [m]:	0.645
Tree Protection Zone (TPZ) [m]:	8.04
Structural Root Zone (SRZ) [m]:	2.75
Useful Life Expectancy:	40+ years
Origin:	Exotic
Habitat value:	Low
QTRA Risk Category:	Broadly Acceptable
Observation Comments:	No work required
Foraging species:	No

Tree Location

Longitude: 115.910905

Latitude: -31.981007

[Photos](#) [Street View](#) [Map View](#)



Flowering Gum Tree ID #448

Tree Details	
Latin Name:	Corymbia ficifolia
Common Name:	Flowering Gum
Tree Age:	Mature
Health:	Fair
Structure:	Fair
Tree Height (Estimated) [m]:	7
Canopy Spread [m]:	10
DBH [cm]:	65.5
DBH Range:	60-75cm
Diameter at Root Flare (DRF) [m]:	0.645
Tree Protection Zone (TPZ) [m]:	7.86
Structural Root Zone (SRZ) [m]:	2.75
Useful Life Expectancy:	40+ years
Origin:	Exotic
Habitat value:	Low
QTRA Risk Category:	Broadly Acceptable
Observation Comments:	No work required
Foraging species:	No

Tree Location

Longitude: 115.910835

Latitude: -31.980929

[Photos](#) [Street View](#) [Map View](#)



Weeping Paperbark Tree ID #449

Tree Details	
Latin Name:	Melaleuca leucadendra
Common Name:	Weeping Paperbark
Tree Age:	Mature
Health:	Fair
Structure:	Fair
Tree Height (Estimated) [m]:	5
Canopy Spread [m]:	2
DBH [cm]:	11
DBH Range:	8-16cm
Diameter at Root Flare (DRF) [m]:	0.15
Tree Protection Zone (TPZ) [m]:	2
Structural Root Zone (SRZ) [m]:	1.49
Useful Life Expectancy:	40+ years
Origin:	Exotic
Habitat value:	Low
QTRA Risk Category:	Broadly Acceptable
Observation Comments:	No work required
Foraging species:	No

Tree Location

Longitude: 115.910826

Latitude: -31.980890

[Photos](#) [Street View](#) [Map View](#)



Olive Tree ID #450

Tree Details

Latin Name:	Olea europaea
Common Name:	Olive
Tree Age:	Mature
Health:	Fair
Structure:	Fair
Tree Height (Estimated) [m]:	7
Canopy Spread [m]:	7
DBH [cm]:	36.41
DBH Range:	30-45cm
Diameter at Root Flare (DRF) [m]:	0.523
Tree Protection Zone (TPZ) [m]:	4.37
Structural Root Zone (SRZ) [m]:	2.52
Useful Life Expectancy:	40+ years
Origin:	Exotic
Habitat value:	Low
QTRA Risk Category:	Broadly Acceptable
Observation Comments:	No works required
Foraging species:	No

Tree Location

Longitude:	115.910802
Latitude:	-31.980880

Photos Street View Map View



Costal Mort Tree ID #451

Tree Details

Latin Name:	Eucalyptus utilis
Common Name:	Costal Mort
Tree Age:	Mature
Health:	Fair
Structure:	Fair
Tree Height (Estimated) [m]:	7
Canopy Spread [m]:	9
DBH [cm]:	40.94
DBH Range:	30-45cm
Diameter at Root Flare (DRF) [m]:	0.92
Tree Protection Zone (TPZ) [m]:	4.91
Structural Root Zone (SRZ) [m]:	3.2
Useful Life Expectancy:	40+ years
Origin:	Exotic
Habitat value:	Low
QTRA Risk Category:	Broadly Acceptable
Observation Comments:	No works required
Foraging species:	No

Tree Location

Longitude:	115.910666
Latitude:	-31.980747

[Photos](#) [Street View](#) [Map View](#)



Costal Mort Tree ID #452

Tree Details

Latin Name:	Eucalyptus utilis
Common Name:	Costal Mort
Tree Age:	Mature
Health:	Fair
Structure:	Fair
Tree Height (Estimated) [m]:	8
Canopy Spread [m]:	8
DBH [cm]:	77.66
DBH Range:	>75cm
Diameter at Root Flare (DRF) [m]:	1.033
Tree Protection Zone (TPZ) [m]:	9.32
Structural Root Zone (SRZ) [m]:	3.35
Useful Life Expectancy:	40+ years
Origin:	Exotic
Habitat value:	Low
QTRA Risk Category:	Broadly Acceptable
Observation Comments:	No works required
Foraging species:	No

Tree Location

Longitude:	115.910607
Latitude:	-31.980680

[Photos](#) [Street View](#) [Map View](#)



Weeping Paperbark Tree ID #453

Tree Details

Latin Name:	Melaleuca leucadendra
Common Name:	Weeping Paperbark
Tree Age:	Mature
Health:	Fair
Structure:	Fair
Tree Height (Estimated) [m]:	6
Canopy Spread [m]:	3
DBH [cm]:	25
DBH Range:	16-30cm
Diameter at Root Flare (DRF) [m]:	0.346
Tree Protection Zone (TPZ) [m]:	3
Structural Root Zone (SRZ) [m]:	2.12
Useful Life Expectancy:	40+ years
Origin:	Exotic
Habitat value:	Low
QTRA Risk Category:	Broadly Acceptable
Observation Comments:	No work required
Foraging species:	No

Tree Location

Longitude:	115.910495
Latitude:	-31.980596

[Photos](#) [Street View](#) [Map View](#)



Broad-leaved Paperbark Tree ID #454

Tree Details

Latin Name:	Melaleuca quinquenervia
Common Name:	Broad-leaved Paperbark
Tree Age:	Semi mature
Health:	Fair
Structure:	Fair
Tree Height (Estimated) [m]:	4
Canopy Spread [m]:	4
DBH [cm]:	27
DBH Range:	16-30cm
Diameter at Root Flare (DRF) [m]:	0.23
Tree Protection Zone (TPZ) [m]:	3.24
Structural Root Zone (SRZ) [m]:	1.79
Useful Life Expectancy:	40+ years
Origin:	Exotic
Habitat value:	Low
QTRA Risk Category:	Broadly Acceptable
Observation Comments:	No work required
Foraging species:	No

Tree Location

Longitude: 115.910479

Latitude: -31.980563

[Photos](#) [Street View](#) [Map View](#)



Broad-leaved Paperbark Tree ID #455

Tree Details

Latin Name:	Melaleuca quinquenervia
Common Name:	Broad-leaved Paperbark
Tree Age:	Semi mature
Health:	Fair
Structure:	Fair
Tree Height (Estimated) [m]:	7
Canopy Spread [m]:	5
DBH [cm]:	22.6
DBH Range:	16-30cm
Diameter at Root Flare (DRF) [m]:	0.355
Tree Protection Zone (TPZ) [m]:	2.71
Structural Root Zone (SRZ) [m]:	2.14
Useful Life Expectancy:	40+ years
Origin:	Exotic
Habitat value:	Low
QTRA Risk Category:	Broadly Acceptable
Observation Comments:	No work required
Foraging species:	No

Tree Location

Longitude: 115.910396

Latitude: -31.980487

[Photos](#) [Street View](#) [Map View](#)



Weeping Paperbark Tree ID #456

Tree Details

Latin Name:	Melaleuca leucadendra
Common Name:	Weeping Paperbark
Tree Age:	Semi mature
Health:	Fair
Structure:	Fair
Tree Height (Estimated) [m]:	7
Canopy Spread [m]:	5
DBH [cm]:	17
DBH Range:	16-30cm
Diameter at Root Flare (DRF) [m]:	0.225
Tree Protection Zone (TPZ) [m]:	2.04
Structural Root Zone (SRZ) [m]:	1.77
Useful Life Expectancy:	40+ years
Origin:	Exotic
Habitat value:	Low
QTRA Risk Category:	Broadly Acceptable
Observation Comments:	Minor uplifting required to provide 2m clearance above ground level
Foraging species:	No

Tree Location

Longitude:	115.910358
Latitude:	-31.980475

[Photos](#) [Street View](#) [Map View](#)



Weeping Paperbark Tree ID #457

Tree Details

Latin Name:	Melaleuca leucadendra
Common Name:	Weeping Paperbark
Tree Age:	Semi mature
Health:	Fair
Structure:	Fair
Tree Height (Estimated) [m]:	7
Canopy Spread [m]:	5
DBH [cm]:	17.56
DBH Range:	16-30cm
Diameter at Root Flare (DRF) [m]:	0.25
Tree Protection Zone (TPZ) [m]:	2.11
Structural Root Zone (SRZ) [m]:	1.85
Useful Life Expectancy:	40+ years
Origin:	Exotic
Habitat value:	Low
QTRA Risk Category:	Broadly Acceptable
Observation Comments:	No work required
Foraging species:	No

Tree Location

Longitude: 115.910329

Latitude: -31.980455

[Photos](#) [Street View](#) [Map View](#)

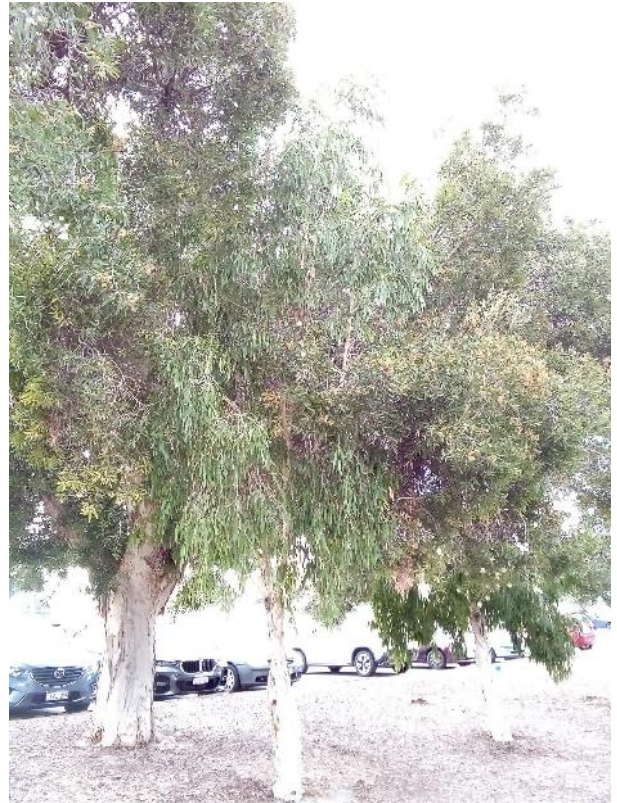

Broad-leaved Paperbark Tree ID #458

Tree Details	
Latin Name:	Melaleuca quinquenervia
Common Name:	Broad-leaved Paperbark
Tree Age:	Semi mature
Health:	Fair
Structure:	Fair
Tree Height (Estimated) [m]:	7
Canopy Spread [m]:	11
DBH [cm]:	69.8
DBH Range:	60-75cm
Diameter at Root Flare (DRF) [m]:	0.727
Tree Protection Zone (TPZ) [m]:	8.38
Structural Root Zone (SRZ) [m]:	2.89
Useful Life Expectancy:	40+ years
Origin:	Exotic
Habitat value:	Low
QTRA Risk Category:	Broadly Acceptable
Observation Comments:	Minor uplifting required to provide 2m clearance above ground level and to provide clearance around adjacent Melaleuca
Foraging species:	No

Tree Location

Longitude: 115.910347

Latitude: -31.980430

[Photos](#) [Street View](#) [Map View](#)



Broad-leaved Paperbark Tree ID #459

Tree Details

Latin Name:	Melaleuca quinquenervia
Common Name:	Broad-leaved Paperbark
Tree Age:	Semi mature
Health:	Fair
Structure:	Fair
Tree Height (Estimated) [m]:	7
Canopy Spread [m]:	5
DBH [cm]:	20.5
DBH Range:	16-30cm
Diameter at Root Flare (DRF) [m]:	0.27
Tree Protection Zone (TPZ) [m]:	2.46
Structural Root Zone (SRZ) [m]:	1.91
Useful Life Expectancy:	40+ years
Origin:	Exotic
Habitat value:	Low
QTRA Risk Category:	Broadly Acceptable
Observation Comments:	Minor uplifting required to provide 2m clearance above ground level
Foraging species:	No

Tree Location

Longitude: 115.910312

Latitude: -31.980429

[Photos](#) [Street View](#) [Map View](#)



Weeping Paperbark Tree ID #460

Tree Details

Latin Name:	Melaleuca leucadendra
Common Name:	Weeping Paperbark
Tree Age:	Semi mature
Health:	Fair
Structure:	Fair
Tree Height (Estimated) [m]:	7
Canopy Spread [m]:	5.5
DBH [cm]:	35.81
DBH Range:	30-45cm
Diameter at Root Flare (DRF) [m]:	0.388
Tree Protection Zone (TPZ) [m]:	4.3
Structural Root Zone (SRZ) [m]:	2.22
Useful Life Expectancy:	40+ years
Origin:	Exotic
Habitat value:	Low
QTRA Risk Category:	Broadly Acceptable
Observation Comments:	Minor uplifting required to provide 2m clearance above ground level
Foraging species:	No

Tree Location

Longitude:	115.910274
Latitude:	-31.980343

[Photos](#) [Street View](#) [Map View](#)



Weeping Paperbark Tree ID #461

Tree Details	
Latin Name:	Melaleuca leucadendra
Common Name:	Weeping Paperbark
Tree Age:	Semi mature
Health:	Fair
Structure:	Fair
Tree Height (Estimated) [m]:	6
Canopy Spread [m]:	5
DBH [cm]:	39.77
DBH Range:	30-45cm
Diameter at Root Flare (DRF) [m]:	0.472
Tree Protection Zone (TPZ) [m]:	4.77
Structural Root Zone (SRZ) [m]:	2.41
Useful Life Expectancy:	40+ years
Origin:	Exotic
Habitat value:	Low
QTRA Risk Category:	Broadly Acceptable
Observation Comments:	Minor uplifting required to provide 2m clearance above ground level
Foraging species:	No

Tree Location

Longitude: 115.910209

Latitude: -31.980257

[Photos](#) [Street View](#) [Map View](#)



Broad-leaved Paperbark Tree ID #462

Tree Details

Latin Name:	Melaleuca quinquenervia
Common Name:	Broad-leaved Paperbark
Tree Age:	Mature
Health:	Fair
Structure:	Fair
Tree Height (Estimated) [m]:	6
Canopy Spread [m]:	7
DBH [cm]:	49
DBH Range:	46-60cm
Diameter at Root Flare (DRF) [m]:	0.625
Tree Protection Zone (TPZ) [m]:	5.88
Structural Root Zone (SRZ) [m]:	2.72
Useful Life Expectancy:	40+ years
Origin:	Exotic
Habitat value:	Low
QTRA Risk Category:	Broadly Acceptable
Observation Comments:	Minor uplifting required to provide 2m clearance above ground level
Foraging species:	No

Tree Location

Longitude: 115.910140

Latitude: -31.980244

[Photos](#) [Street View](#) [Map View](#)



Broad-leaved Paperbark Tree ID #463

Tree Details

Latin Name:	Melaleuca quinquenervia
Common Name:	Broad-leaved Paperbark
Tree Age:	Mature
Health:	Fair
Structure:	Fair
Tree Height (Estimated) [m]:	8
Canopy Spread [m]:	8.5
DBH [cm]:	57.63
DBH Range:	46-60cm
Diameter at Root Flare (DRF) [m]:	0.7
Tree Protection Zone (TPZ) [m]:	6.92
Structural Root Zone (SRZ) [m]:	2.85
Useful Life Expectancy:	40+ years
Origin:	Exotic
Habitat value:	Low
QTRA Risk Category:	Broadly Acceptable
Observation Comments:	No work required
Foraging species:	No

Tree Location

Longitude: 115.910132

Latitude: -31.980194

[Photos](#) [Street View](#) [Map View](#)

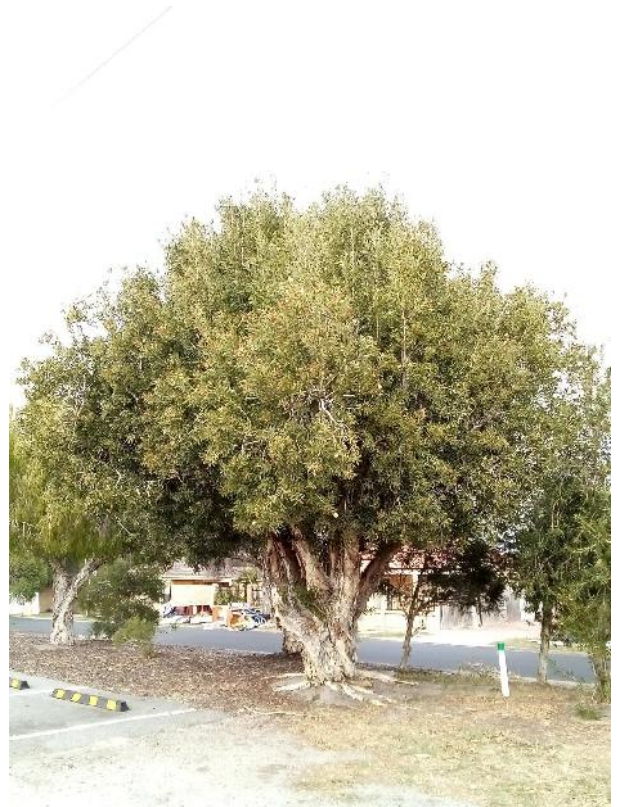

Weeping Bottlebrush Tree ID #464

Tree Details	
Latin Name:	Callistemon viminalis
Common Name:	Weeping Bottlebrush
Tree Age:	Semi mature
Health:	Fair
Structure:	Fair
Tree Height (Estimated) [m]:	4
Canopy Spread [m]:	2
DBH [cm]:	7.5
DBH Range:	0-8cm
Diameter at Root Flare (DRF) [m]:	0.095
Tree Protection Zone (TPZ) [m]:	2
Structural Root Zone (SRZ) [m]:	1.23
Useful Life Expectancy:	11-20 years
Origin:	Exotic
Habitat value:	Low
QTRA Risk Category:	Broadly Acceptable
Observation Comments:	Remove basal shoots
Foraging species:	No

Tree Location

Longitude: 115.910129

Latitude: -31.980160

[Photos](#) [Street View](#) [Map View](#)

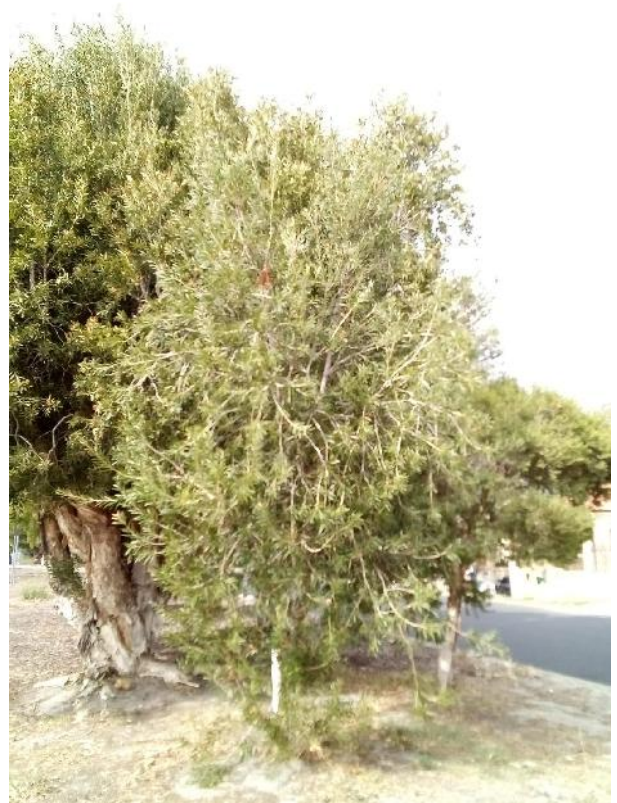

Flowering Gum Tree ID #465

Tree Details

Latin Name:	Corymbia ficifolia
Common Name:	Flowering Gum
Tree Age:	Mature
Health:	Fair
Structure:	Fair
Tree Height (Estimated) [m]:	6
Canopy Spread [m]:	7.5
DBH [cm]:	65.5
DBH Range:	60-75cm
Diameter at Root Flare (DRF) [m]:	0.615
Tree Protection Zone (TPZ) [m]:	7.86
Structural Root Zone (SRZ) [m]:	2.7
Useful Life Expectancy:	11-20 years
Origin:	Exotic
Habitat value:	Low
QTRA Risk Category:	Broadly Acceptable
Observation Comments:	Minor uplifting required to provide 2m clearance above ground level
Foraging species:	No

Tree Location

Longitude:	115.910037
Latitude:	-31.980114

[Photos](#) [Street View](#) [Map View](#)



Weeping Paperbark Tree ID #466

Tree Details

Latin Name:	Melaleuca leucadendra
Common Name:	Weeping Paperbark
Tree Age:	Semi mature
Health:	Fair
Structure:	Fair
Tree Height (Estimated) [m]:	6
Canopy Spread [m]:	2
DBH [cm]:	16
DBH Range:	16-30cm
Diameter at Root Flare (DRF) [m]:	0.252
Tree Protection Zone (TPZ) [m]:	2
Structural Root Zone (SRZ) [m]:	1.85
Useful Life Expectancy:	11-20 years
Origin:	Exotic
Habitat value:	Low
QTRA Risk Category:	Broadly Acceptable
Observation Comments:	Minor uplifting required to provide 2m clearance above ground level
Foraging species:	No

Tree Location

Longitude:	115.910012
Latitude:	-31.980087

[Photos](#) [Street View](#) [Map View](#)

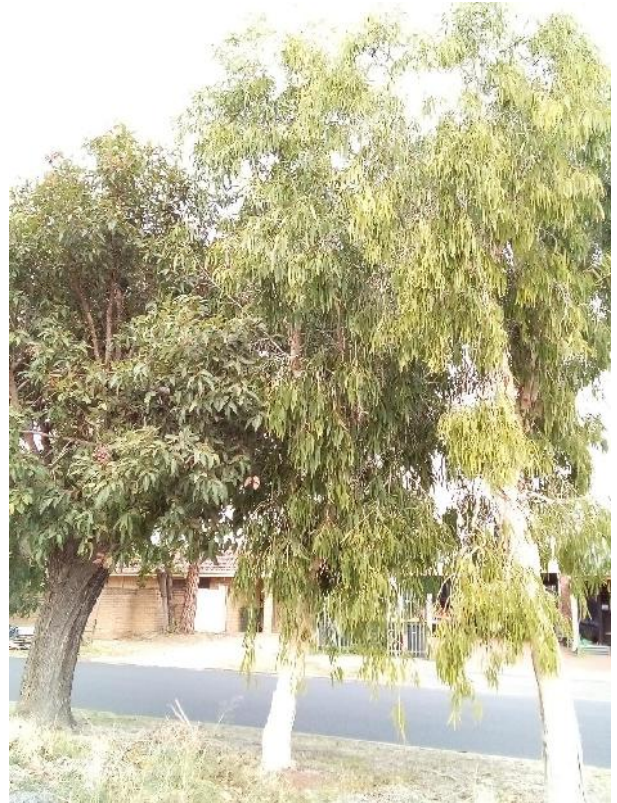

Weeping Paperbark Tree ID #467

Tree Details	
Latin Name:	Melaleuca leucadendra
Common Name:	Weeping Paperbark
Tree Age:	Semi mature
Health:	Fair
Structure:	Fair
Tree Height (Estimated) [m]:	6
Canopy Spread [m]:	2
DBH [cm]:	20
DBH Range:	16-30cm
Diameter at Root Flare (DRF) [m]:	0.27
Tree Protection Zone (TPZ) [m]:	2.4
Structural Root Zone (SRZ) [m]:	1.91
Useful Life Expectancy:	11-20 years
Origin:	Exotic
Habitat value:	Low
QTRA Risk Category:	Broadly Acceptable
Observation Comments:	Minor uplifting required to provide 2m clearance above ground level
Foraging species:	No

Tree Location

Longitude: 115.909985

Latitude: -31.980053

[Photos](#) [Street View](#) [Map View](#)



Weeping Paperbark Tree ID #468

Tree Details	
Latin Name:	Melaleuca leucadendra
Common Name:	Weeping Paperbark
Tree Age:	Mature
Health:	Fair
Structure:	Fair
Tree Height (Estimated) [m]:	7
Canopy Spread [m]:	6
DBH [cm]:	60
DBH Range:	60-75cm
Diameter at Root Flare (DRF) [m]:	0.63
Tree Protection Zone (TPZ) [m]:	7.2
Structural Root Zone (SRZ) [m]:	2.73
Useful Life Expectancy:	11-20 years
Origin:	Exotic
Habitat value:	Low
QTRA Risk Category:	Broadly Acceptable
Observation Comments:	Minor uplifting required to provide 2m clearance above ground level and remove basal shoot. This tree could be considered for removal due to the lopping that has destroyed it's form
Foraging species:	No

Tree Location

Longitude: 115.909913

Latitude: -31.979993

[Photos](#) [Street View](#) [Map View](#)



Red Cap Gum Tree ID #469

Tree Details

Latin Name:	Eucalyptus erythrocorys
Common Name:	Red Cap Gum
Tree Age:	Mature
Health:	Fair
Structure:	Fair
Tree Height (Estimated) [m]:	7
Canopy Spread [m]:	8
DBH [cm]:	34.5
DBH Range:	30-45cm
Diameter at Root Flare (DRF) [m]:	0.59
Tree Protection Zone (TPZ) [m]:	4.14
Structural Root Zone (SRZ) [m]:	2.65
Useful Life Expectancy:	11-20 years
Origin:	Exotic
Habitat value:	Low
QTRA Risk Category:	Broadly Acceptable
Observation Comments:	Minor uplifting required to provide 2m clearance above ground level.
Foraging species:	No

Tree Location

Longitude:	115.909900
Latitude:	-31.979967

[Photos](#) [Street View](#) [Map View](#)



Broad-leaved Paperbark Tree ID #470

Tree Details

Latin Name:	Melaleuca quinquenervia
Common Name:	Broad-leaved Paperbark
Tree Age:	Mature
Health:	Fair
Structure:	Fair
Tree Height (Estimated) [m]:	7
Canopy Spread [m]:	8
DBH [cm]:	60
DBH Range:	60-75cm
Diameter at Root Flare (DRF) [m]:	0.65
Tree Protection Zone (TPZ) [m]:	7.2
Structural Root Zone (SRZ) [m]:	2.76
Useful Life Expectancy:	11-20 years
Origin:	Exotic
Habitat value:	Low
QTRA Risk Category:	Broadly Acceptable
Observation Comments:	Minor uplifting required to provide 2m clearance above ground level.
Foraging species:	No

Tree Location

Longitude:	115.909859
Latitude:	-31.979917

[Photos](#) [Street View](#) [Map View](#)



Broad-leaved Paperbark Tree ID #471

Tree Details

Latin Name:	Melaleuca quinquenervia
Common Name:	Broad-leaved Paperbark
Tree Age:	Mature
Health:	Fair
Structure:	Fair
Tree Height (Estimated) [m]:	7
Canopy Spread [m]:	3
DBH [cm]:	21
DBH Range:	16-30cm
Diameter at Root Flare (DRF) [m]:	0.295
Tree Protection Zone (TPZ) [m]:	2.52
Structural Root Zone (SRZ) [m]:	1.98
Useful Life Expectancy:	11-20 years
Origin:	Exotic
Habitat value:	Low
QTRA Risk Category:	Broadly Acceptable
Observation Comments:	Minor uplifting required to provide 2m clearance above ground level.
Foraging species:	No

Tree Location

Longitude:	115.909815
Latitude:	-31.979862

[Photos](#) [Street View](#) [Map View](#)



Broad-leaved Paperbark Tree ID #472

Tree Details

Latin Name:	Melaleuca quinquenervia
Common Name:	Broad-leaved Paperbark
Tree Age:	Mature
Health:	Fair
Structure:	Fair
Tree Height (Estimated) [m]:	7
Canopy Spread [m]:	6
DBH [cm]:	40.2
DBH Range:	30-45cm
Diameter at Root Flare (DRF) [m]:	0.495
Tree Protection Zone (TPZ) [m]:	4.82
Structural Root Zone (SRZ) [m]:	2.46
Useful Life Expectancy:	11-20 years
Origin:	Exotic
Habitat value:	Low
QTRA Risk Category:	Broadly Acceptable
Observation Comments:	Minor uplifting required to provide 2m clearance above ground level.
Foraging species:	No

Tree Location

Longitude: 115.909783

Latitude: -31.979839

[Photos](#) [Street View](#) [Map View](#)



Broad-leaved Paperbark Tree ID #473

Tree Details

Latin Name:	Melaleuca quinquenervia
Common Name:	Broad-leaved Paperbark
Tree Age:	Mature
Health:	Fair
Structure:	Fair
Tree Height (Estimated) [m]:	8
Canopy Spread [m]:	7
DBH [cm]:	57
DBH Range:	46-60cm
Diameter at Root Flare (DRF) [m]:	0.655
Tree Protection Zone (TPZ) [m]:	6.84
Structural Root Zone (SRZ) [m]:	2.77
Useful Life Expectancy:	11-20 years
Origin:	Exotic
Habitat value:	Low
QTRA Risk Category:	Broadly Acceptable
Observation Comments:	Minor uplifting required to provide 2m clearance above ground level.
Foraging species:	No

Tree Location

Longitude:	115.909753
Latitude:	-31.979806

[Photos](#) [Street View](#) [Map View](#)



Weeping Paperbark Tree ID #474

Tree Details

Latin Name:	Melaleuca leucadendra
Common Name:	Weeping Paperbark
Tree Age:	Semi mature
Health:	Fair
Structure:	Fair
Tree Height (Estimated) [m]:	7
Canopy Spread [m]:	8
DBH [cm]:	37
DBH Range:	30-45cm
Diameter at Root Flare (DRF) [m]:	0.46
Tree Protection Zone (TPZ) [m]:	4.44
Structural Root Zone (SRZ) [m]:	2.39
Useful Life Expectancy:	11-20 years
Origin:	Exotic
Habitat value:	Low
QTRA Risk Category:	Broadly Acceptable
Observation Comments:	Minor uplifting required to provide 2m clearance above ground level.
Foraging species:	No

Tree Location

Longitude:	115.909720
Latitude:	-31.979763

[Photos](#) [Street View](#) [Map View](#)



Dryland Tea-tree Tree ID #475

Tree Details

Latin Name:	Melaleuca lanceolata
Common Name:	Dryland Tea-tree
Tree Age:	Semi mature
Health:	Fair
Structure:	Fair
Tree Height (Estimated) [m]:	5
Canopy Spread [m]:	4.5
DBH [cm]:	22.44
DBH Range:	16-30cm
Diameter at Root Flare (DRF) [m]:	0.32
Tree Protection Zone (TPZ) [m]:	2.69
Structural Root Zone (SRZ) [m]:	2.05
Useful Life Expectancy:	11-20 years
Origin:	Exotic
Habitat value:	Low
QTRA Risk Category:	Broadly Acceptable
Observation Comments:	Minor uplifting required to provide 2m clearance above ground level.
Foraging species:	No

Tree Location

Longitude:	115.909710
Latitude:	-31.979746

[Photos](#) [Street View](#) [Map View](#)



Red Cap Gum Tree ID #476

Tree Details

Latin Name:	Eucalyptus erythrocorys
Common Name:	Red Cap Gum
Tree Age:	Mature
Health:	Fair
Structure:	Fair
Tree Height (Estimated) [m]:	3
Canopy Spread [m]:	5
DBH [cm]:	21.66
DBH Range:	16-30cm
Diameter at Root Flare (DRF) [m]:	0.35
Tree Protection Zone (TPZ) [m]:	2.6
Structural Root Zone (SRZ) [m]:	2.13
Useful Life Expectancy:	40+ years
Origin:	Exotic
Habitat value:	Low
QTRA Risk Category:	Broadly Acceptable
Observation Comments:	
Foraging species:	No

Tree Location

Longitude:	115.917888
Latitude:	-31.990935

[Photos](#) [Street View](#) [Map View](#)



Olive Tree ID #477

Tree Details

Latin Name:	Olea europaea
Common Name:	Olive
Tree Age:	Semi mature
Health:	Fair
Structure:	Fair
Tree Height (Estimated) [m]:	0
Canopy Spread [m]:	3
DBH [cm]:	17.46
DBH Range:	16-30cm
Diameter at Root Flare (DRF) [m]:	0.49
Tree Protection Zone (TPZ) [m]:	2.1
Structural Root Zone (SRZ) [m]:	2.45
Useful Life Expectancy:	40+ years
Origin:	Exotic
Habitat value:	Low
QTRA Risk Category:	Broadly Acceptable
Observation Comments:	
Foraging species:	No

Tree Location

Longitude:	115.917974
Latitude:	-31.991049

[Photos](#) [Street View](#) [Map View](#)



Red Cap Gum Tree ID #478

Tree Details

Latin Name:	Eucalyptus erythrocorys
Common Name:	Red Cap Gum
Tree Age:	Mature
Health:	Fair
Structure:	Fair
Tree Height (Estimated) [m]:	8
Canopy Spread [m]:	7
DBH [cm]:	42.43
DBH Range:	30-45cm
Diameter at Root Flare (DRF) [m]:	0.33
Tree Protection Zone (TPZ) [m]:	5.09
Structural Root Zone (SRZ) [m]:	2.08
Useful Life Expectancy:	40+ years
Origin:	Exotic
Habitat value:	Low
QTRA Risk Category:	Broadly Acceptable
Observation Comments:	
Foraging species:	No

Tree Location

Longitude: 115.917933

Latitude: -31.990991

[Photos](#) [Street View](#) [Map View](#)



Hills Fig Tree ID #479

Tree Details

Latin Name:	<i>Ficus microcarpa</i> var <i>hilli</i>
Common Name:	Hills Fig
Tree Age:	Semi mature
Health:	Fair
Structure:	Fair
Tree Height (Estimated) [m]:	11
Canopy Spread [m]:	26
DBH [cm]:	111
DBH Range:	>75cm
Diameter at Root Flare (DRF) [m]:	1.15
Tree Protection Zone (TPZ) [m]:	13.32
Structural Root Zone (SRZ) [m]:	3.51
Useful Life Expectancy:	40+ years
Origin:	Exotic
Habitat value:	Low
QTRA Risk Category:	Broadly Acceptable
Observation Comments:	
Foraging species:	No

Tree Location

Longitude:	115.915509
Latitude:	-31.988026

[Photos](#) [Street View](#) [Map View](#)



Flowering Gum Tree ID #480

Tree Details	
Latin Name:	Corymbia ficifolia
Common Name:	Flowering Gum
Tree Age:	Semi mature
Health:	Fair
Structure:	Fair
Tree Height (Estimated) [m]:	12
Canopy Spread [m]:	8
DBH [cm]:	77.5
DBH Range:	>75cm
Diameter at Root Flare (DRF) [m]:	1.05
Tree Protection Zone (TPZ) [m]:	9.3
Structural Root Zone (SRZ) [m]:	3.38
Useful Life Expectancy:	40+ years
Origin:	Exotic
Habitat value:	Low
QTRA Risk Category:	Broadly Acceptable
Observation Comments:	
Foraging species:	No

Tree Location

Longitude: 115.915728

Latitude: -31.987802

[Photos](#) [Street View](#) [Map View](#)



WA Peppermint Tree ID #481

Tree Details	
Latin Name:	<i>Agonis flexuosa</i>
Common Name:	WA Peppermint
Tree Age:	Semi mature
Health:	Fair
Structure:	Fair
Tree Height (Estimated) [m]:	12
Canopy Spread [m]:	8
DBH [cm]:	129
DBH Range:	>75cm
Diameter at Root Flare (DRF) [m]:	1.36
Tree Protection Zone (TPZ) [m]:	15
Structural Root Zone (SRZ) [m]:	3.77
Useful Life Expectancy:	40+ years
Origin:	Exotic
Habitat value:	Low
QTRA Risk Category:	Broadly Acceptable
Observation Comments:	
Foraging species:	No

Tree Location

Longitude:	115.915816
Latitude:	-31.987735

[Photos](#) [Street View](#) [Map View](#)



Gum-topped Bloodwood Tree ID #482

Tree Details

Latin Name:	<i>Corymbia erythrophloia</i>
Common Name:	Gum-topped Bloodwood
Tree Age:	Semi mature
Health:	Fair
Structure:	Fair
Tree Height (Estimated) [m]:	4
Canopy Spread [m]:	6
DBH [cm]:	22
DBH Range:	16-30cm
Diameter at Root Flare (DRF) [m]:	0.55
Tree Protection Zone (TPZ) [m]:	2.64
Structural Root Zone (SRZ) [m]:	2.57
Useful Life Expectancy:	40+ years
Origin:	Exotic
Habitat value:	Low
QTRA Risk Category:	Broadly Acceptable
Observation Comments:	
Foraging species:	No

Tree Location

Longitude: 115.915039

Latitude: -31.985941

[Photos](#) [Street View](#) [Map View](#)



Olive Tree ID #483

Tree Details

Latin Name:	Olea europaea
Common Name:	Olive
Tree Age:	Semi mature
Health:	Fair
Structure:	Fair
Tree Height (Estimated) [m]:	4
Canopy Spread [m]:	6
DBH [cm]:	20.66
DBH Range:	16-30cm
Diameter at Root Flare (DRF) [m]:	0.4
Tree Protection Zone (TPZ) [m]:	2.48
Structural Root Zone (SRZ) [m]:	2.25
Useful Life Expectancy:	40+ years
Origin:	Exotic
Habitat value:	Low
QTRA Risk Category:	Broadly Acceptable
Observation Comments:	
Foraging species:	No

Tree Location

Longitude:	115.915024
Latitude:	-31.985892

[Photos](#) [Street View](#) [Map View](#)



Olive Tree ID #484

Tree Details

Latin Name:	Olea europaea
Common Name:	Olive
Tree Age:	Semi mature
Health:	Fair
Structure:	Fair
Tree Height (Estimated) [m]:	4
Canopy Spread [m]:	6
DBH [cm]:	22.93
DBH Range:	16-30cm
Diameter at Root Flare (DRF) [m]:	0.4
Tree Protection Zone (TPZ) [m]:	2.75
Structural Root Zone (SRZ) [m]:	2.25
Useful Life Expectancy:	40+ years
Origin:	Exotic
Habitat value:	Low
QTRA Risk Category:	Broadly Acceptable
Observation Comments:	
Foraging species:	No

Tree Location

Longitude:	115.914866
Latitude:	-31.985558

[Photos](#) [Street View](#) [Map View](#)



Broad-leaved Paperbark Tree ID #485

Tree Details

Latin Name:	Melaleuca quinquenervia
Common Name:	Broad-leaved Paperbark
Tree Age:	Semi mature
Health:	Fair
Structure:	Fair
Tree Height (Estimated) [m]:	10
Canopy Spread [m]:	11
DBH [cm]:	64.82
DBH Range:	60-75cm
Diameter at Root Flare (DRF) [m]:	0.7
Tree Protection Zone (TPZ) [m]:	7.78
Structural Root Zone (SRZ) [m]:	2.85
Useful Life Expectancy:	40+ years
Origin:	Exotic
Habitat value:	Low
QTRA Risk Category:	Broadly Acceptable
Observation Comments:	
Foraging species:	No

Tree Location

Longitude: 115.914782

Latitude: -31.985428

[Photos](#) [Street View](#) [Map View](#)



Olive Tree ID #486

Tree Details

Latin Name:	Olea europaea
Common Name:	Olive
Tree Age:	Semi mature
Health:	Fair
Structure:	Fair
Tree Height (Estimated) [m]:	6
Canopy Spread [m]:	9
DBH [cm]:	39.2
DBH Range:	30-45cm
Diameter at Root Flare (DRF) [m]:	0.45
Tree Protection Zone (TPZ) [m]:	4.7
Structural Root Zone (SRZ) [m]:	2.37
Useful Life Expectancy:	40+ years
Origin:	Exotic
Habitat value:	Low
QTRA Risk Category:	Broadly Acceptable
Observation Comments:	
Foraging species:	No

Tree Location

Longitude:	115.914677
Latitude:	-31.985254

[Photos](#) [Street View](#) [Map View](#)



Red Cap Gum Tree ID #487

Tree Details	
Latin Name:	<i>Eucalyptus erythrocorys</i>
Common Name:	Red Cap Gum
Tree Age:	Semi mature
Health:	Fair
Structure:	Fair
Tree Height (Estimated) [m]:	10
Canopy Spread [m]:	9
DBH [cm]:	35
DBH Range:	30-45cm
Diameter at Root Flare (DRF) [m]:	0.41
Tree Protection Zone (TPZ) [m]:	4.2
Structural Root Zone (SRZ) [m]:	2.28
Useful Life Expectancy:	40+ years
Origin:	Exotic
Habitat value:	Low
QTRA Risk Category:	Broadly Acceptable
Observation Comments:	
Foraging species:	No

Tree Location

Longitude: 115.914606

Latitude: -31.985184

[Photos](#) [Street View](#) [Map View](#)



Hills Fig Tree ID #488

Tree Details

Latin Name:	<i>Ficus microcarpa</i> var <i>hilli</i>
Common Name:	Hills Fig
Tree Age:	Mature
Health:	Fair
Structure:	Fair
Tree Height (Estimated) [m]:	19
Canopy Spread [m]:	16
DBH [cm]:	100
DBH Range:	>75cm
Diameter at Root Flare (DRF) [m]:	1.27
Tree Protection Zone (TPZ) [m]:	12
Structural Root Zone (SRZ) [m]:	3.66
Useful Life Expectancy:	40+ years
Origin:	Exotic
Habitat value:	Low
QTRA Risk Category:	Broadly Acceptable
Observation Comments:	
Foraging species:	No

Tree Location

Longitude:	115.909258
Latitude:	-31.979962

[Photos](#) [Street View](#) [Map View](#)



Hills Fig Tree ID #489

Tree Details

Latin Name:	<i>Ficus microcarpa</i> var <i>hilli</i>
Common Name:	Hills Fig
Tree Age:	Mature
Health:	Fair
Structure:	Fair
Tree Height (Estimated) [m]:	19
Canopy Spread [m]:	16
DBH [cm]:	110.5
DBH Range:	>75cm
Diameter at Root Flare (DRF) [m]:	1.23
Tree Protection Zone (TPZ) [m]:	13.26
Structural Root Zone (SRZ) [m]:	3.61
Useful Life Expectancy:	40+ years
Origin:	Exotic
Habitat value:	Low
QTRA Risk Category:	Broadly Acceptable
Observation Comments:	
Foraging species:	No

Tree Location

Longitude:	115.909002
Latitude:	-31.980150

[Photos](#) [Street View](#) [Map View](#)



Broad-leaved Paperbark Tree ID #490

Tree Details

Latin Name:	Melaleuca quinquenervia
Common Name:	Broad-leaved Paperbark
Tree Age:	Semi mature
Health:	Fair
Structure:	Fair
Tree Height (Estimated) [m]:	6
Canopy Spread [m]:	5
DBH [cm]:	36.5
DBH Range:	30-45cm
Diameter at Root Flare (DRF) [m]:	0.39
Tree Protection Zone (TPZ) [m]:	4.38
Structural Root Zone (SRZ) [m]:	2.23
Useful Life Expectancy:	20-40 years
Origin:	Exotic
Habitat value:	Low
QTRA Risk Category:	Broadly Acceptable
Observation Comments:	Minor uplifting required to provide continued clearance over the verge
Foraging species:	No

Tree Location

Longitude:	115.915896
Latitude:	-31.987413

[Photos](#) [Street View](#) [Map View](#)



Jacaranda Tree ID #491

Tree Details

Latin Name:	Jacaranda mimosifolia
Common Name:	Jacaranda
Tree Age:	Semi mature
Health:	Fair
Structure:	Fair
Tree Height (Estimated) [m]:	6
Canopy Spread [m]:	5.5
DBH [cm]:	26.5
DBH Range:	16-30cm
Diameter at Root Flare (DRF) [m]:	0.315
Tree Protection Zone (TPZ) [m]:	3.18
Structural Root Zone (SRZ) [m]:	2.04
Useful Life Expectancy:	40+ years
Origin:	Exotic
Habitat value:	Low
QTRA Risk Category:	Broadly Acceptable
Observation Comments:	
Foraging species:	No

Tree Location

Longitude:	115.924073
Latitude:	-31.995990

[Photos](#) [Street View](#) [Map View](#)



Jacaranda Tree ID #492

Tree Details

Latin Name:	Jacaranda mimosifolia
Common Name:	Jacaranda
Tree Age:	Semi mature
Health:	Fair
Structure:	Fair
Tree Height (Estimated) [m]:	8
Canopy Spread [m]:	8
DBH [cm]:	41
DBH Range:	30-45cm
Diameter at Root Flare (DRF) [m]:	0.42
Tree Protection Zone (TPZ) [m]:	4.92
Structural Root Zone (SRZ) [m]:	2.3
Useful Life Expectancy:	40+ years
Origin:	Exotic
Habitat value:	Low
QTRA Risk Category:	Broadly Acceptable
Observation Comments:	
Foraging species:	No

Tree Location

Longitude:	115.924016
Latitude:	-31.995940

[Photos](#) [Street View](#) [Map View](#)



Jacaranda Tree ID #493

Tree Details

Latin Name:	Jacaranda mimosifolia
Common Name:	Jacaranda
Tree Age:	Semi mature
Health:	Fair
Structure:	Fair
Tree Height (Estimated) [m]:	6
Canopy Spread [m]:	6
DBH [cm]:	25
DBH Range:	16-30cm
Diameter at Root Flare (DRF) [m]:	0.33
Tree Protection Zone (TPZ) [m]:	3
Structural Root Zone (SRZ) [m]:	2.08
Useful Life Expectancy:	40+ years
Origin:	Exotic
Habitat value:	Low
QTRA Risk Category:	Broadly Acceptable
Observation Comments:	
Foraging species:	No

Tree Location

Longitude:	115.923954
Latitude:	-31.995883

[Photos](#) [Street View](#) [Map View](#)



Jacaranda Tree ID #494

Tree Details

Latin Name:	Jacaranda mimosifolia
Common Name:	Jacaranda
Tree Age:	Semi mature
Health:	Fair
Structure:	Fair
Tree Height (Estimated) [m]:	7
Canopy Spread [m]:	8
DBH [cm]:	41
DBH Range:	30-45cm
Diameter at Root Flare (DRF) [m]:	0.42
Tree Protection Zone (TPZ) [m]:	4.92
Structural Root Zone (SRZ) [m]:	2.3
Useful Life Expectancy:	40+ years
Origin:	Exotic
Habitat value:	Low
QTRA Risk Category:	Broadly Acceptable
Observation Comments:	
Foraging species:	No

Tree Location

Longitude:	115.923879
Latitude:	-31.995834

[Photos](#) [Street View](#) [Map View](#)



Jacaranda Tree ID #495

Tree Details

Latin Name:	Jacaranda mimosifolia
Common Name:	Jacaranda
Tree Age:	Semi mature
Health:	Fair
Structure:	Fair
Tree Height (Estimated) [m]:	6
Canopy Spread [m]:	7
DBH [cm]:	26
DBH Range:	16-30cm
Diameter at Root Flare (DRF) [m]:	0.32
Tree Protection Zone (TPZ) [m]:	3.12
Structural Root Zone (SRZ) [m]:	2.05
Useful Life Expectancy:	40+ years
Origin:	Exotic
Habitat value:	Low
QTRA Risk Category:	Broadly Acceptable
Observation Comments:	Remove basal shoots
Foraging species:	No

Tree Location

Longitude: 115.923823

Latitude: -31.995798

[Photos](#) [Street View](#) [Map View](#)



Jacaranda Tree ID #496

Tree Details

Latin Name:	Jacaranda mimosifolia
Common Name:	Jacaranda
Tree Age:	Semi mature
Health:	Fair
Structure:	Fair
Tree Height (Estimated) [m]:	8
Canopy Spread [m]:	8
DBH [cm]:	46
DBH Range:	46-60cm
Diameter at Root Flare (DRF) [m]:	0.48
Tree Protection Zone (TPZ) [m]:	5.52
Structural Root Zone (SRZ) [m]:	2.43
Useful Life Expectancy:	40+ years
Origin:	Exotic
Habitat value:	Low
QTRA Risk Category:	Broadly Acceptable
Observation Comments:	
Foraging species:	No

Tree Location

Longitude: 115.923763

Latitude: -31.995736

[Photos](#) [Street View](#) [Map View](#)



Jacaranda Tree ID #497

Tree Details

Latin Name:	Jacaranda mimosifolia
Common Name:	Jacaranda
Tree Age:	Semi mature
Health:	Fair
Structure:	Fair
Tree Height (Estimated) [m]:	8
Canopy Spread [m]:	8
DBH [cm]:	46
DBH Range:	46-60cm
Diameter at Root Flare (DRF) [m]:	0.48
Tree Protection Zone (TPZ) [m]:	5.52
Structural Root Zone (SRZ) [m]:	2.43
Useful Life Expectancy:	40+ years
Origin:	Exotic
Habitat value:	Low
QTRA Risk Category:	Broadly Acceptable
Observation Comments:	
Foraging species:	No

Tree Location

Longitude: 115.923688

Latitude: -31.995687

[Photos](#) [Street View](#) [Map View](#)



Jacaranda Tree ID #498

Tree Details

Latin Name:	Jacaranda mimosifolia
Common Name:	Jacaranda
Tree Age:	Semi mature
Health:	Fair
Structure:	Fair
Tree Height (Estimated) [m]:	8
Canopy Spread [m]:	8
DBH [cm]:	44
DBH Range:	30-45cm
Diameter at Root Flare (DRF) [m]:	0.47
Tree Protection Zone (TPZ) [m]:	5.28
Structural Root Zone (SRZ) [m]:	2.41
Useful Life Expectancy:	40+ years
Origin:	Exotic
Habitat value:	Low
QTRA Risk Category:	Broadly Acceptable
Observation Comments:	
Foraging species:	No

Tree Location

Longitude:	115.923641
Latitude:	-31.995644

[Photos](#) [Street View](#) [Map View](#)



Jacaranda Tree ID #499

Tree Details

Latin Name:	Jacaranda mimosifolia
Common Name:	Jacaranda
Tree Age:	Semi mature
Health:	Fair
Structure:	Fair
Tree Height (Estimated) [m]:	8
Canopy Spread [m]:	8
DBH [cm]:	44
DBH Range:	30-45cm
Diameter at Root Flare (DRF) [m]:	0.44
Tree Protection Zone (TPZ) [m]:	5.28
Structural Root Zone (SRZ) [m]:	2.34
Useful Life Expectancy:	40+ years
Origin:	Exotic
Habitat value:	Low
QTRA Risk Category:	Broadly Acceptable
Observation Comments:	
Foraging species:	No

Tree Location

Longitude: 115.923573

Latitude: -31.995597

[Photos](#) [Street View](#) [Map View](#)



Jacaranda Tree ID #500

Tree Details

Latin Name:	Jacaranda mimosifolia
Common Name:	Jacaranda
Tree Age:	Semi mature
Health:	Fair
Structure:	Fair
Tree Height (Estimated) [m]:	9
Canopy Spread [m]:	9
DBH [cm]:	59.29
DBH Range:	46-60cm
Diameter at Root Flare (DRF) [m]:	0.63
Tree Protection Zone (TPZ) [m]:	7.11
Structural Root Zone (SRZ) [m]:	2.73
Useful Life Expectancy:	40+ years
Origin:	Exotic
Habitat value:	Low
QTRA Risk Category:	Broadly Acceptable
Observation Comments:	
Foraging species:	No

Tree Location

Longitude: 115.923496

Latitude: -31.995540

Photos Street View Map View



Jacaranda Tree ID #501

Tree Details

Latin Name:	Jacaranda mimosifolia
Common Name:	Jacaranda
Tree Age:	Semi mature
Health:	Fair
Structure:	Fair
Tree Height (Estimated) [m]:	9
Canopy Spread [m]:	9
DBH [cm]:	50.06
DBH Range:	46-60cm
Diameter at Root Flare (DRF) [m]:	0.47
Tree Protection Zone (TPZ) [m]:	6.01
Structural Root Zone (SRZ) [m]:	2.41
Useful Life Expectancy:	40+ years
Origin:	Exotic
Habitat value:	Low
QTRA Risk Category:	Broadly Acceptable
Observation Comments:	
Foraging species:	No

Tree Location

Longitude: 115.923439

Latitude: -31.995497

[Photos](#) [Street View](#) [Map View](#)



Jacaranda Tree ID #502

Tree Details

Latin Name:	Jacaranda mimosifolia
Common Name:	Jacaranda
Tree Age:	Semi mature
Health:	Fair
Structure:	Fair
Tree Height (Estimated) [m]:	8
Canopy Spread [m]:	8
DBH [cm]:	34
DBH Range:	30-45cm
Diameter at Root Flare (DRF) [m]:	0.61
Tree Protection Zone (TPZ) [m]:	4.08
Structural Root Zone (SRZ) [m]:	2.69
Useful Life Expectancy:	40+ years
Origin:	Exotic
Habitat value:	Low
QTRA Risk Category:	Broadly Acceptable
Observation Comments:	
Foraging species:	No

Tree Location

Longitude: 115.923388

Latitude: -31.995449

[Photos](#) [Street View](#) [Map View](#)



Jacaranda Tree ID #503

Tree Details

Latin Name:	Jacaranda mimosifolia
Common Name:	Jacaranda
Tree Age:	Semi mature
Health:	Fair
Structure:	Fair
Tree Height (Estimated) [m]:	7
Canopy Spread [m]:	7
DBH [cm]:	34
DBH Range:	30-45cm
Diameter at Root Flare (DRF) [m]:	0.61
Tree Protection Zone (TPZ) [m]:	4.08
Structural Root Zone (SRZ) [m]:	2.69
Useful Life Expectancy:	40+ years
Origin:	Exotic
Habitat value:	Low
QTRA Risk Category:	Broadly Acceptable
Observation Comments:	
Foraging species:	No

Tree Location

Longitude:	115.923333
Latitude:	-31.995410

[Photos](#) [Street View](#) [Map View](#)



Jacaranda Tree ID #504

Tree Details

Latin Name:	Jacaranda mimosifolia
Common Name:	Jacaranda
Tree Age:	Semi mature
Health:	Fair
Structure:	Fair
Tree Height (Estimated) [m]:	7
Canopy Spread [m]:	8
DBH [cm]:	48.5
DBH Range:	46-60cm
Diameter at Root Flare (DRF) [m]:	0.515
Tree Protection Zone (TPZ) [m]:	5.82
Structural Root Zone (SRZ) [m]:	2.5
Useful Life Expectancy:	40+ years
Origin:	Exotic
Habitat value:	Low
QTRA Risk Category:	Broadly Acceptable
Observation Comments:	
Foraging species:	No

Tree Location

Longitude: 115.923200

Latitude: -31.995297

[Photos](#) [Street View](#) [Map View](#)



Jacaranda Tree ID #505

Tree Details

Latin Name:	Jacaranda mimosifolia
Common Name:	Jacaranda
Tree Age:	Semi mature
Health:	Fair
Structure:	Fair
Tree Height (Estimated) [m]:	9
Canopy Spread [m]:	11
DBH [cm]:	38
DBH Range:	30-45cm
Diameter at Root Flare (DRF) [m]:	0.59
Tree Protection Zone (TPZ) [m]:	4.56
Structural Root Zone (SRZ) [m]:	2.65
Useful Life Expectancy:	40+ years
Origin:	Exotic
Habitat value:	Low
QTRA Risk Category:	Broadly Acceptable
Observation Comments:	
Foraging species:	No

Tree Location

Longitude: 115.923154

Latitude: -31.995248

Photos Street View Map View



Jacaranda Tree ID #506

Tree Details

Latin Name:	Jacaranda mimosifolia
Common Name:	Jacaranda
Tree Age:	Semi mature
Health:	Fair
Structure:	Fair
Tree Height (Estimated) [m]:	9
Canopy Spread [m]:	11
DBH [cm]:	52.3
DBH Range:	46-60cm
Diameter at Root Flare (DRF) [m]:	0.49
Tree Protection Zone (TPZ) [m]:	6.28
Structural Root Zone (SRZ) [m]:	2.45
Useful Life Expectancy:	40+ years
Origin:	Exotic
Habitat value:	Low
QTRA Risk Category:	Broadly Acceptable
Observation Comments:	
Foraging species:	No

Tree Location

Longitude: 115.923030

Latitude: -31.995167

[Photos](#) [Street View](#) [Map View](#)



Jacaranda Tree ID #507

Tree Details

Latin Name:	Jacaranda mimosifolia
Common Name:	Jacaranda
Tree Age:	Semi mature
Health:	Fair
Structure:	Fair
Tree Height (Estimated) [m]:	9
Canopy Spread [m]:	11
DBH [cm]:	46.8
DBH Range:	46-60cm
Diameter at Root Flare (DRF) [m]:	0.56
Tree Protection Zone (TPZ) [m]:	5.62
Structural Root Zone (SRZ) [m]:	2.59
Useful Life Expectancy:	40+ years
Origin:	Exotic
Habitat value:	Low
QTRA Risk Category:	Broadly Acceptable
Observation Comments:	
Foraging species:	No

Tree Location

Longitude:	115.922959
Latitude:	-31.995111

[Photos](#) [Street View](#) [Map View](#)



Flowering Gum Tree ID #508

Tree Details

Latin Name:	Corymbia ficifolia
Common Name:	Flowering Gum
Tree Age:	Semi mature
Health:	Fair
Structure:	Fair
Tree Height (Estimated) [m]:	11
Canopy Spread [m]:	10
DBH [cm]:	72
DBH Range:	60-75cm
Diameter at Root Flare (DRF) [m]:	0.66
Tree Protection Zone (TPZ) [m]:	8.64
Structural Root Zone (SRZ) [m]:	2.78
Useful Life Expectancy:	40+ years
Origin:	Exotic
Habitat value:	Low
QTRA Risk Category:	Broadly Acceptable
Observation Comments:	
Foraging species:	No

Tree Location

Longitude:	115.922470
Latitude:	-31.994751

[Photos](#) [Street View](#) [Map View](#)



Flowering Gum Tree ID #509

Tree Details

Latin Name:	Corymbia ficifolia
Common Name:	Flowering Gum
Tree Age:	Semi mature
Health:	Fair
Structure:	Fair
Tree Height (Estimated) [m]:	11
Canopy Spread [m]:	10
DBH [cm]:	72
DBH Range:	60-75cm
Diameter at Root Flare (DRF) [m]:	0.66
Tree Protection Zone (TPZ) [m]:	8.64
Structural Root Zone (SRZ) [m]:	2.78
Useful Life Expectancy:	40+ years
Origin:	Exotic
Habitat value:	Low
QTRA Risk Category:	Broadly Acceptable
Observation Comments:	
Foraging species:	No

Tree Location

Longitude:	115.922141
Latitude:	-31.994505

[Photos](#) [Street View](#) [Map View](#)



Flowering Gum Tree ID #510

Tree Details

Latin Name:	Corymbia ficifolia
Common Name:	Flowering Gum
Tree Age:	Semi mature
Health:	Fair
Structure:	Fair
Tree Height (Estimated) [m]:	11
Canopy Spread [m]:	10
DBH [cm]:	72
DBH Range:	60-75cm
Diameter at Root Flare (DRF) [m]:	0.66
Tree Protection Zone (TPZ) [m]:	8.64
Structural Root Zone (SRZ) [m]:	2.78
Useful Life Expectancy:	40+ years
Origin:	Exotic
Habitat value:	Low
QTRA Risk Category:	Broadly Acceptable
Observation Comments:	
Foraging species:	No

Tree Location

Longitude:	115.922074
Latitude:	-31.994458

[Photos](#) [Street View](#) [Map View](#)



5.0 Location of Subject Trees – Part D

Subject tree marked coloured dots in relation to species

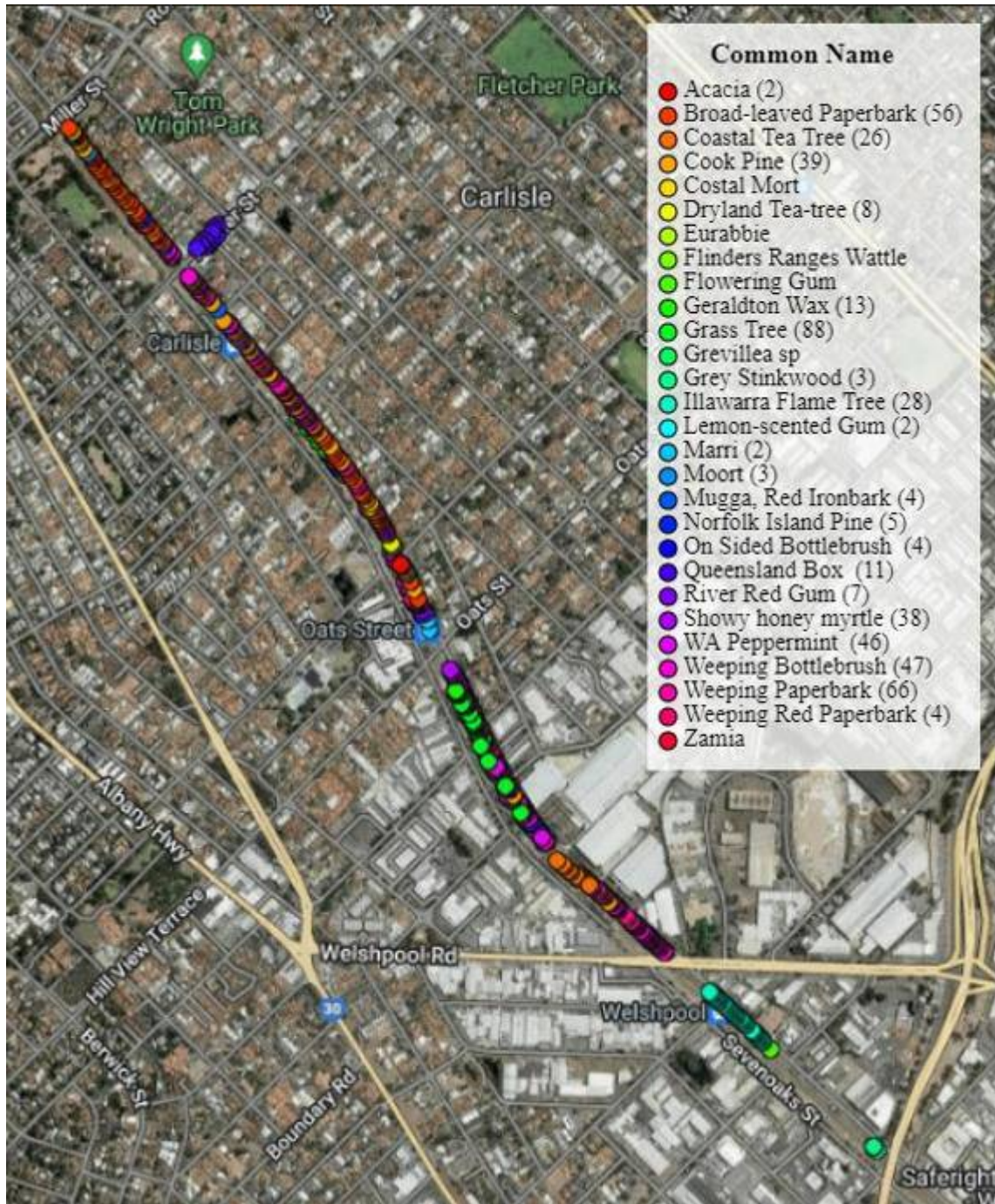

5.1 Location of Subject Trees – Part D



5.2 Location of Subject Trees – Part D

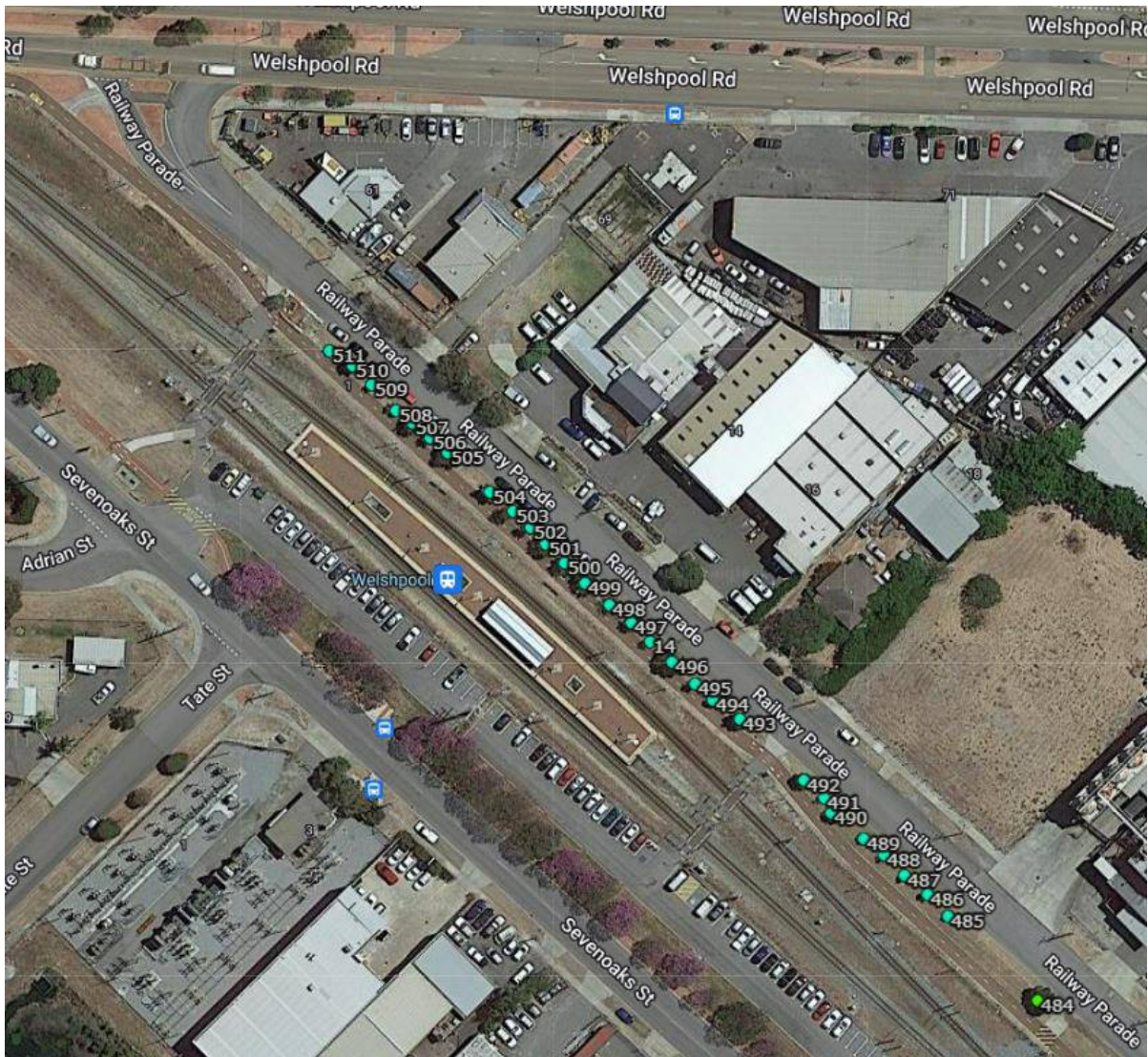

5.3 Location of Subject Trees – Part D



5.4 Location of Subject Trees – Part D

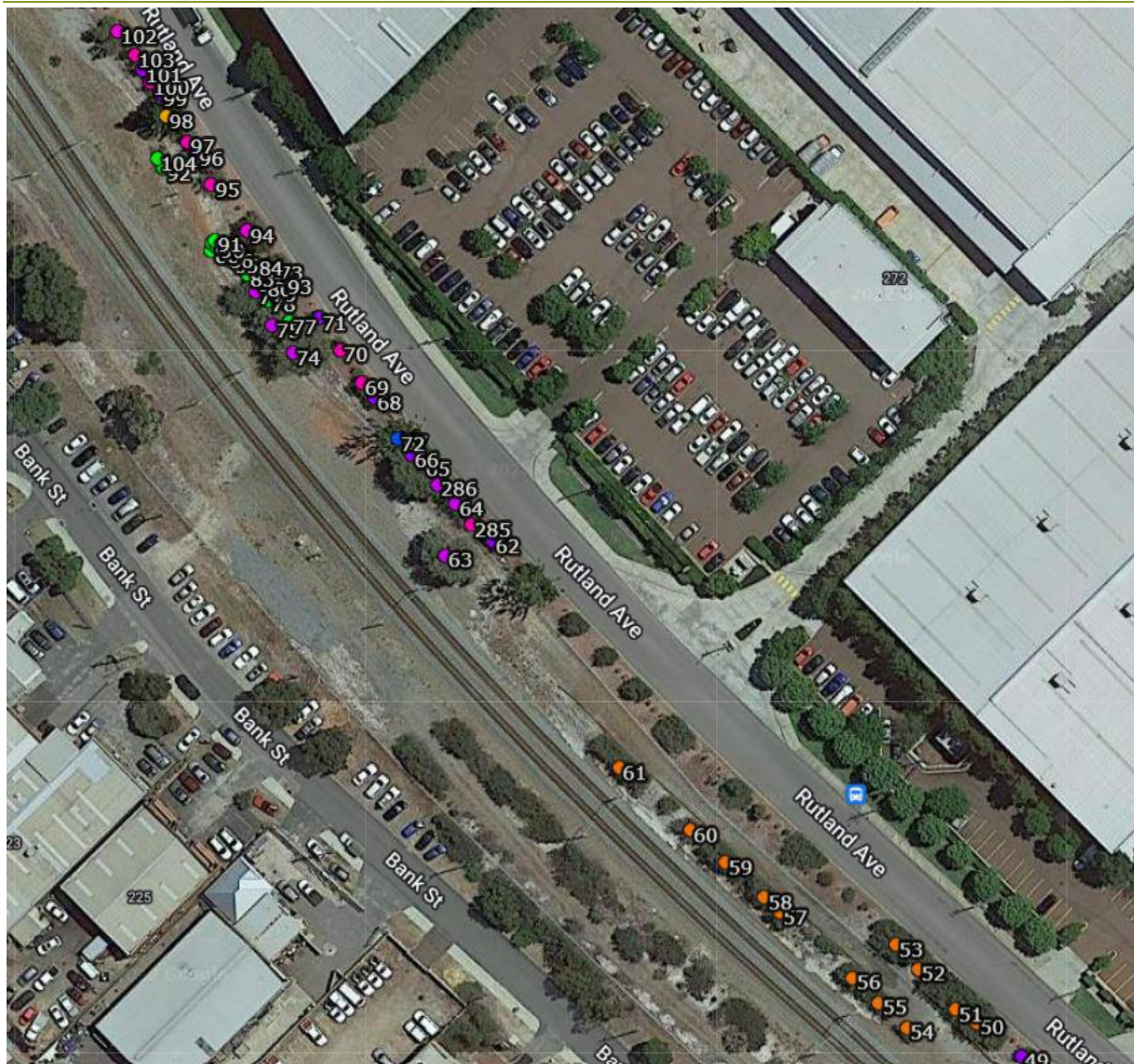

5.5 Location of Subject Trees – Part D

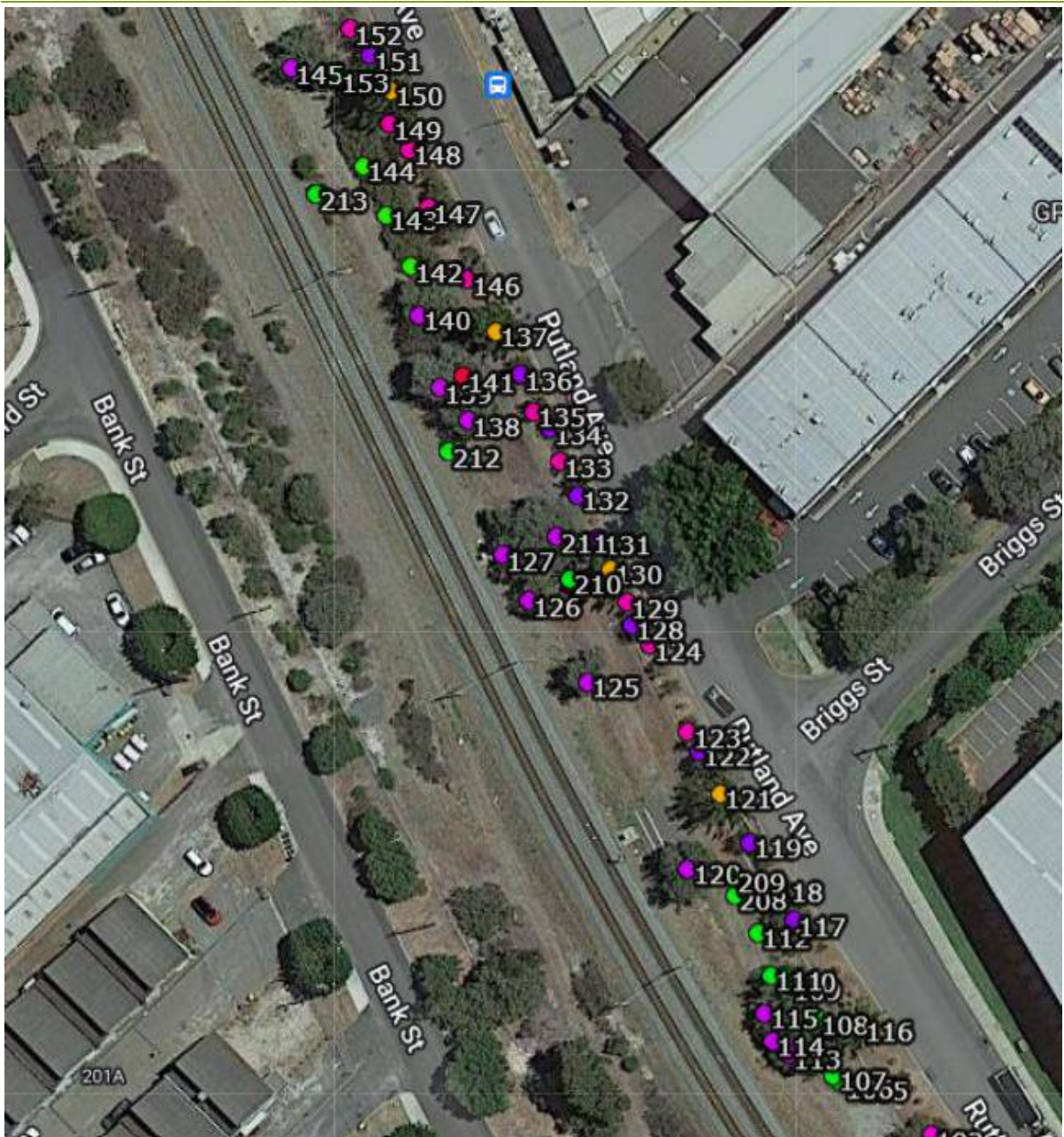

5.6 Location of Subject Trees – Part D

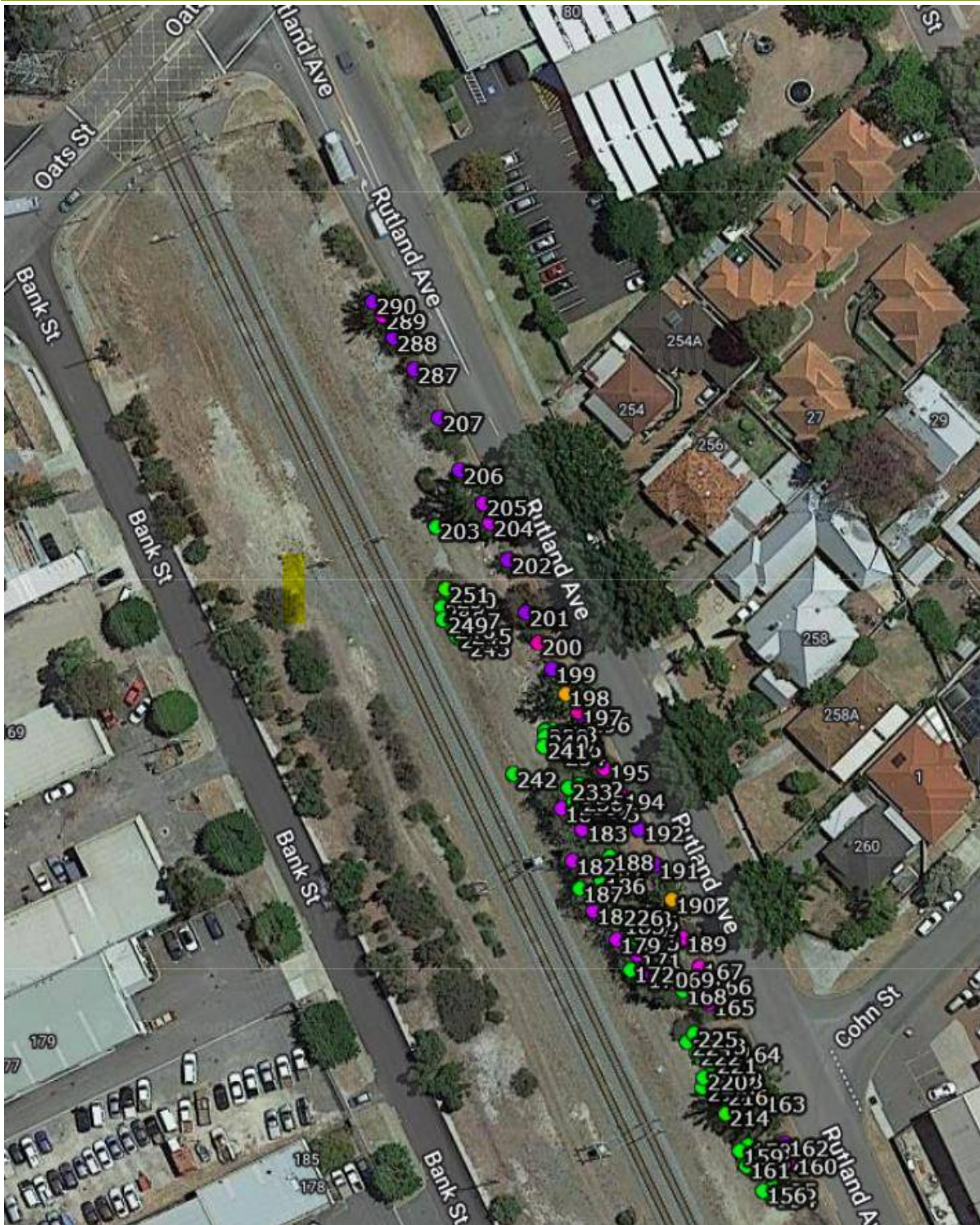

5.7 Location of Subject Trees – Part D



5.8 Location of Subject Trees – Part D



5.9 Location of Subject Trees – Part D

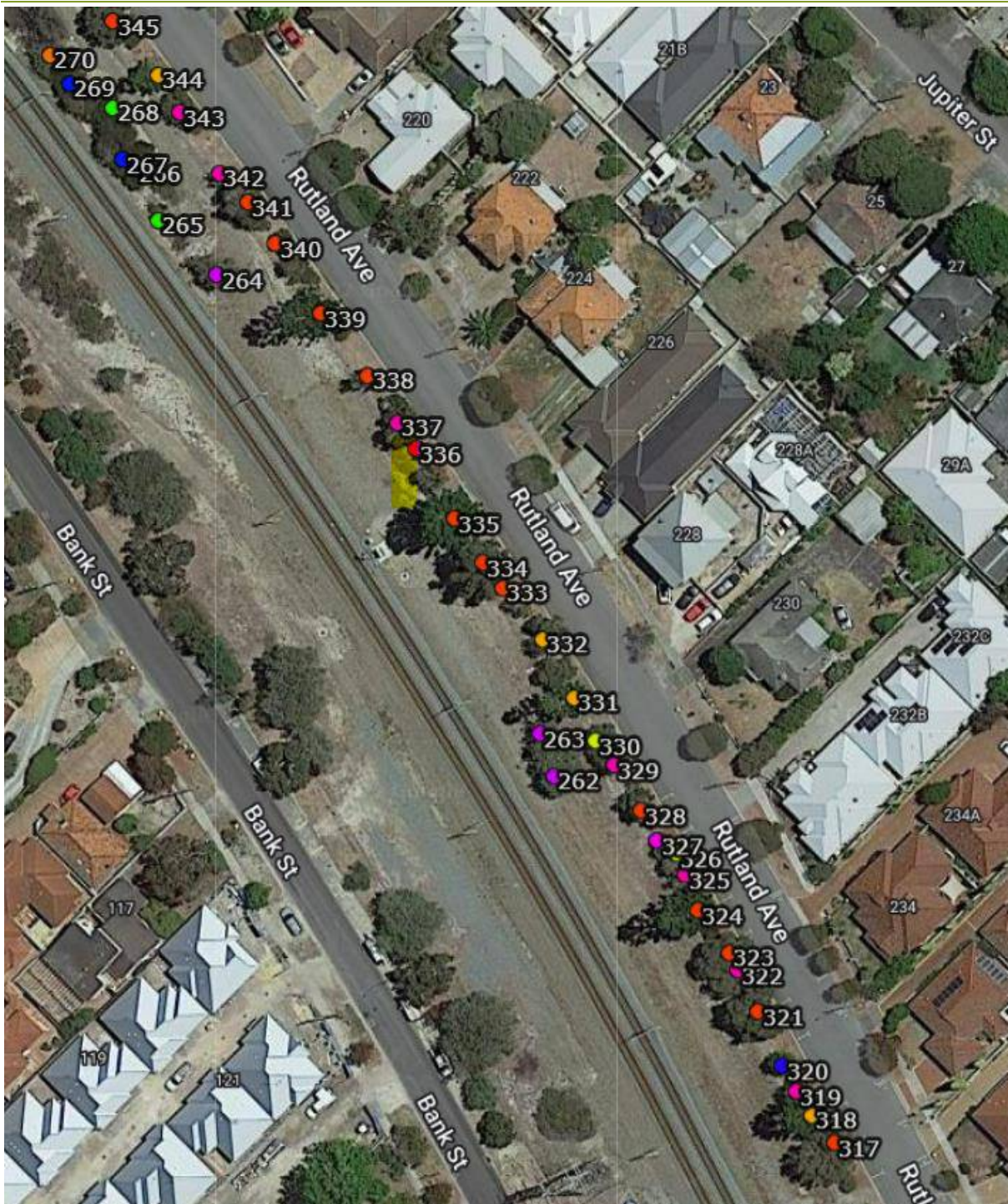

5.10 Location of Subject Trees – Part D

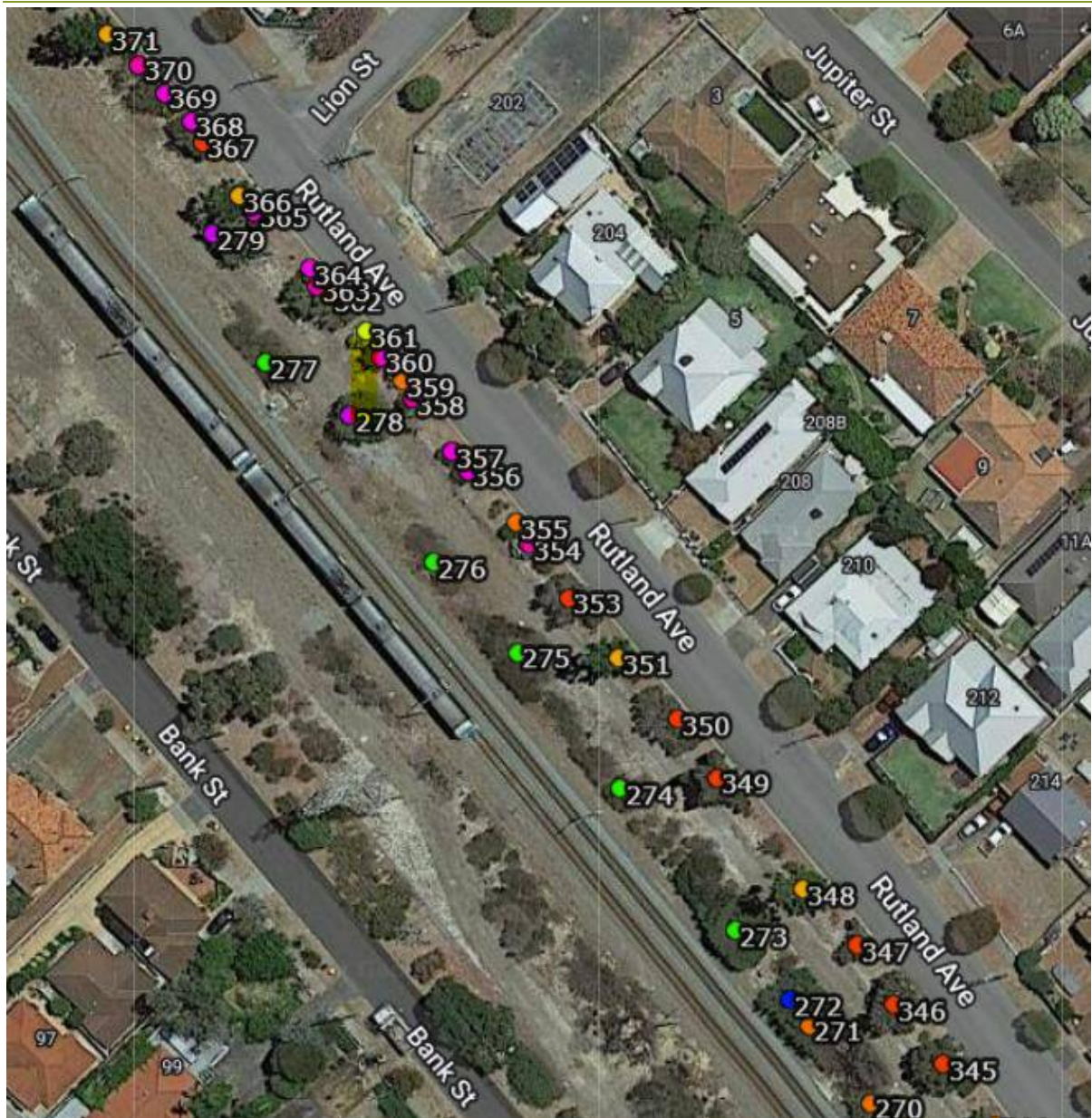

5.11 Location of Subject Trees – Part D

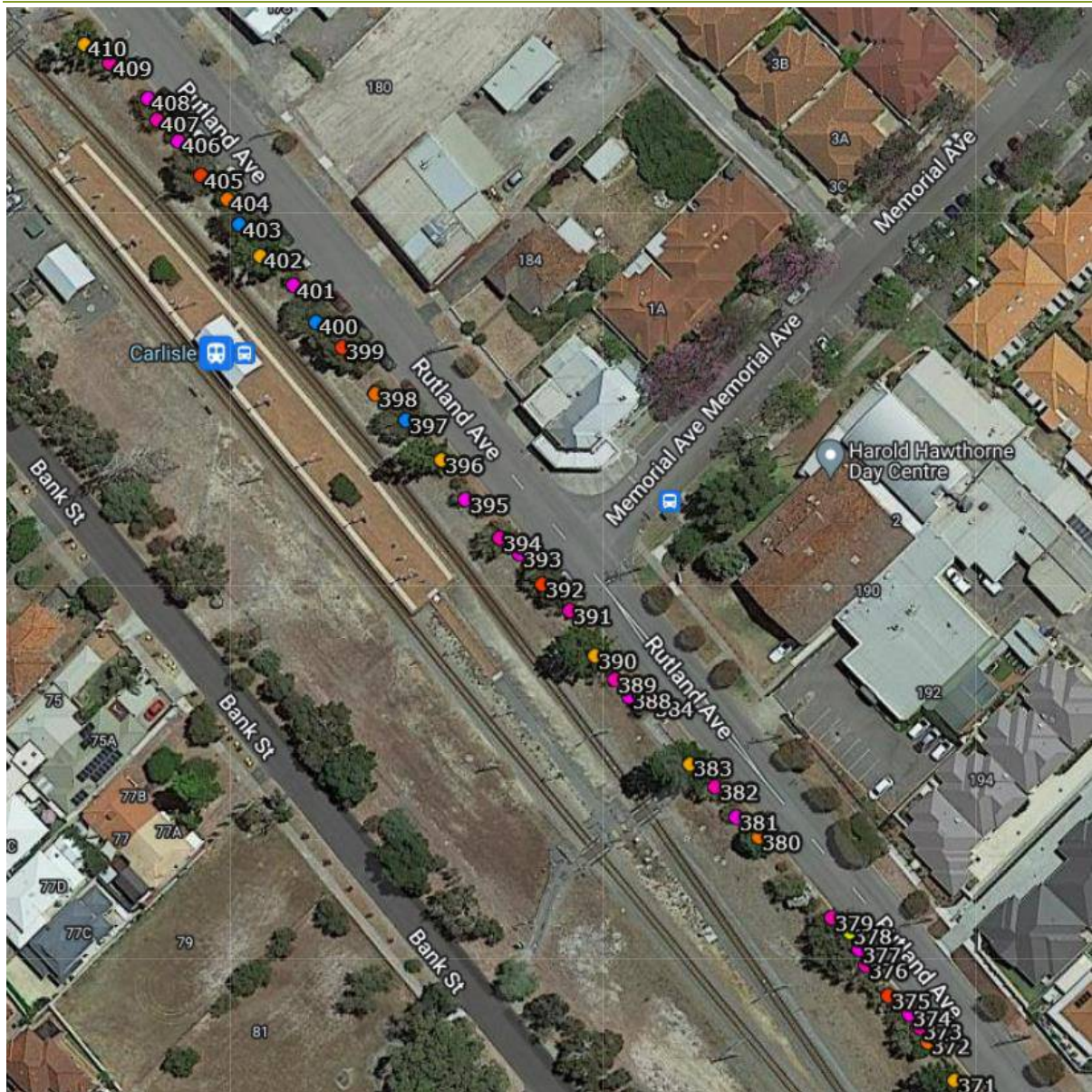

5.12 Location of Subject Trees – Part D



5.13 Location of Subject Trees – Part D

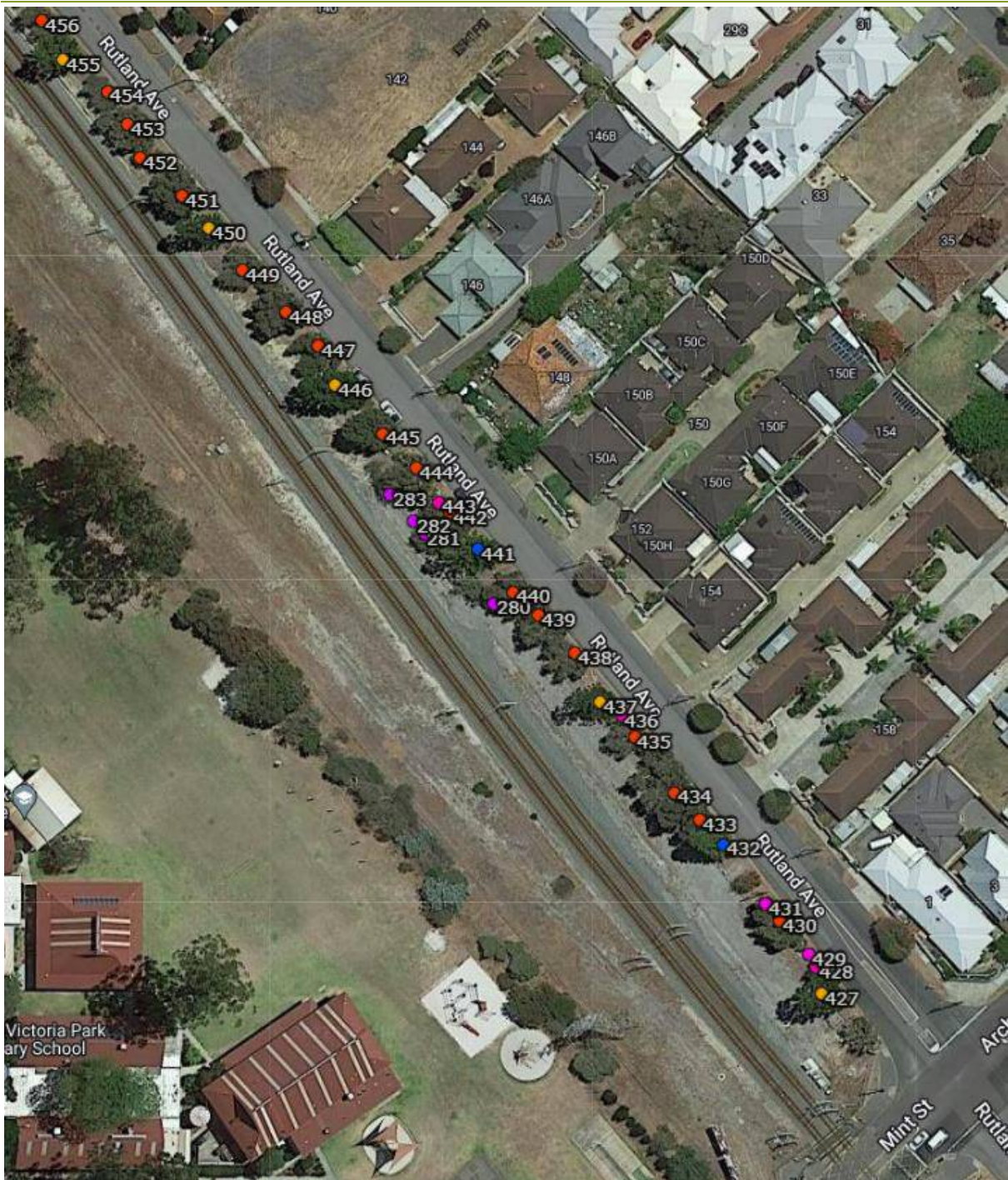

5.14 Location of Subject Trees – Part D



Grey Stinkwood Tree ID #1

Tree Details

Latin Name:	Jacksonia furcellata
Common Name:	Grey Stinkwood
Tree Age:	Mature
Health:	Poor
Structure:	Fair
Tree Height (Estimated) [m]:	2
Canopy Spread [m]:	2
DBH [cm]:	4
DBH Range:	0-8cm
Diameter at Root Flare (DRF) [m]:	0.6
Tree Protection Zone (TPZ) [m]:	2
Structural Root Zone (SRZ) [m]:	2.67
Useful Life Expectancy:	40+ years
Origin:	Native
Habitat value:	Low
QTRA Risk Category:	Broadly Acceptable
Observation Comments:	Shrub in decline - consider removal
Foraging species:	No

Tree Location

Longitude:	115.927342
Latitude:	-31.998031

[Photos](#) [Street View](#) [Map View](#)



Grey Stinkwood Tree ID #2

Tree Details

Latin Name:	Jacksonia furcellata
Common Name:	Grey Stinkwood
Tree Age:	Mature
Health:	Poor
Structure:	Fair
Tree Height (Estimated) [m]:	2
Canopy Spread [m]:	2
DBH [cm]:	4
DBH Range:	0-8cm
Diameter at Root Flare (DRF) [m]:	0.6
Tree Protection Zone (TPZ) [m]:	2
Structural Root Zone (SRZ) [m]:	2.67
Useful Life Expectancy:	40+ years
Origin:	Native
Habitat value:	Low
QTRA Risk Category:	Broadly Acceptable
Observation Comments:	Shrub in decline - consider removal
Foraging species:	No

Tree Location

Longitude:	115.927244
Latitude:	-31.997975

[Photos](#) [Street View](#) [Map View](#)



Grey Stinkwood Tree ID #3

Tree Details

Latin Name:	Jacksonia furcellata
Common Name:	Grey Stinkwood
Tree Age:	Mature
Health:	Poor
Structure:	Fair
Tree Height (Estimated) [m]:	2
Canopy Spread [m]:	3
DBH [cm]:	4
DBH Range:	0-8cm
Diameter at Root Flare (DRF) [m]:	0.6
Tree Protection Zone (TPZ) [m]:	2
Structural Root Zone (SRZ) [m]:	2.67
Useful Life Expectancy:	40+ years
Origin:	Native
Habitat value:	Low
QTRA Risk Category:	Broadly Acceptable
Observation Comments:	Shrub in decline - consider removal
Foraging species:	No

Tree Location

Longitude:	115.927215
Latitude:	-31.997957

[Photos](#) [Street View](#) [Map View](#)



Weeping Paperbark Tree ID #4

Tree Details

Latin Name:	Melaleuca leucadendra
Common Name:	Weeping Paperbark
Tree Age:	Semi mature
Health:	Fair
Structure:	Fair
Tree Height (Estimated) [m]:	4
Canopy Spread [m]:	5
DBH [cm]:	30
DBH Range:	30-45cm
Diameter at Root Flare (DRF) [m]:	0.3
Tree Protection Zone (TPZ) [m]:	3.6
Structural Root Zone (SRZ) [m]:	2
Useful Life Expectancy:	40+ years
Origin:	Exotic
Habitat value:	Low
QTRA Risk Category:	Broadly Acceptable
Observation Comments:	Minor uplifting required to provide 2m clearance above ground level
Foraging species:	No

Tree Location

Longitude:	115.922025
Latitude:	-31.993857

[Photos](#) [Street View](#) [Map View](#)



Weeping Bottlebrush Tree ID #5

Tree Details	
Latin Name:	Callistemon viminalis
Common Name:	Weeping Bottlebrush
Tree Age:	Semi mature
Health:	Fair
Structure:	Fair
Tree Height (Estimated) [m]:	4
Canopy Spread [m]:	5
DBH [cm]:	23.11
DBH Range:	16-30cm
Diameter at Root Flare (DRF) [m]:	0.4
Tree Protection Zone (TPZ) [m]:	2.77
Structural Root Zone (SRZ) [m]:	2.25
Useful Life Expectancy:	40+ years
Origin:	Exotic
Habitat value:	Low
QTRA Risk Category:	Broadly Acceptable
Observation Comments:	Minor uplifting required to provide 2m clearance above ground level
Foraging species:	No

Tree Location

Longitude: 115.921980

Latitude: -31.993818

[Photos](#) [Street View](#) [Map View](#)



Weeping Paperbark Tree ID #6

Tree Details

Latin Name:	Melaleuca leucadendra
Common Name:	Weeping Paperbark
Tree Age:	Semi mature
Health:	Fair
Structure:	Fair
Tree Height (Estimated) [m]:	8
Canopy Spread [m]:	7
DBH [cm]:	42.26
DBH Range:	30-45cm
Diameter at Root Flare (DRF) [m]:	0.41
Tree Protection Zone (TPZ) [m]:	5.07
Structural Root Zone (SRZ) [m]:	2.28
Useful Life Expectancy:	40+ years
Origin:	Exotic
Habitat value:	Low
QTRA Risk Category:	Broadly Acceptable
Observation Comments:	Minor uplifting required to provide 2m clearance above ground level
Foraging species:	No

Tree Location

Longitude:	115.921904
Latitude:	-31.993766

[Photos](#) [Street View](#) [Map View](#)



Weeping Paperbark Tree ID #7

Tree Details

Latin Name:	Melaleuca leucadendra
Common Name:	Weeping Paperbark
Tree Age:	Semi mature
Health:	Fair
Structure:	Fair
Tree Height (Estimated) [m]:	8
Canopy Spread [m]:	6
DBH [cm]:	41.59
DBH Range:	30-45cm
Diameter at Root Flare (DRF) [m]:	0.5
Tree Protection Zone (TPZ) [m]:	4.99
Structural Root Zone (SRZ) [m]:	2.47
Useful Life Expectancy:	40+ years
Origin:	Exotic
Habitat value:	Low
QTRA Risk Category:	Broadly Acceptable
Observation Comments:	Minor uplifting required to provide 2m clearance above ground level
Foraging species:	No

Tree Location

Longitude:	115.921856
Latitude:	-31.993725

[Photos](#) [Street View](#) [Map View](#)

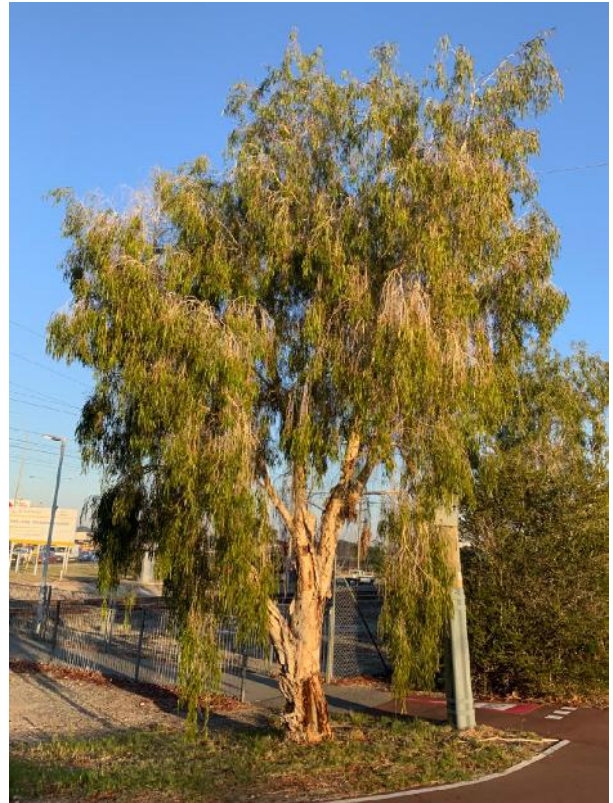

Showy honey myrtle Tree ID #8

Tree Details

Latin Name:	Melaleuca nesophila
Common Name:	Showy honey myrtle
Tree Age:	Juvenile
Health:	Fair
Structure:	Poor
Tree Height (Estimated) [m]:	4
Canopy Spread [m]:	4
DBH [cm]:	10.3
DBH Range:	8-16cm
Diameter at Root Flare (DRF) [m]:	0.45
Tree Protection Zone (TPZ) [m]:	2
Structural Root Zone (SRZ) [m]:	2.37
Useful Life Expectancy:	40+ years
Origin:	Exotic
Habitat value:	Low
QTRA Risk Category:	Broadly Acceptable
Observation Comments:	Minor uplifting required to start achieving 2m clearance above ground level
Foraging species:	No

Tree Location

Longitude:	115.921811
Latitude:	-31.993692

[Photos](#) [Street View](#) [Map View](#)



Weeping Paperbark Tree ID #9

Tree Details

Latin Name:	Melaleuca leucadendra
Common Name:	Weeping Paperbark
Tree Age:	Juvenile
Health:	Fair
Structure:	Fair
Tree Height (Estimated) [m]:	7
Canopy Spread [m]:	5
DBH [cm]:	27.2
DBH Range:	16-30cm
Diameter at Root Flare (DRF) [m]:	0.37
Tree Protection Zone (TPZ) [m]:	3.26
Structural Root Zone (SRZ) [m]:	2.18
Useful Life Expectancy:	40+ years
Origin:	Exotic
Habitat value:	Low
QTRA Risk Category:	Broadly Acceptable
Observation Comments:	Minor uplifting required to provide 2m clearance above ground level
Foraging species:	No

Tree Location

Longitude:	115.921769
Latitude:	-31.993657

[Photos](#) [Street View](#) [Map View](#)



Showy honey myrtle Tree ID #10

Tree Details

Latin Name:	Melaleuca nesophila
Common Name:	Showy honey myrtle
Tree Age:	Semi mature
Health:	Fair
Structure:	Poor
Tree Height (Estimated) [m]:	5
Canopy Spread [m]:	7
DBH [cm]:	11.75
DBH Range:	8-16cm
Diameter at Root Flare (DRF) [m]:	0.41
Tree Protection Zone (TPZ) [m]:	2
Structural Root Zone (SRZ) [m]:	2.28
Useful Life Expectancy:	40+ years
Origin:	Exotic
Habitat value:	Low
QTRA Risk Category:	Broadly Acceptable
Observation Comments:	Minor uplifting required to provide 2m clearance above ground level
Foraging species:	No

Tree Location

Longitude:	115.921727
Latitude:	-31.993627

[Photos](#) [Street View](#) [Map View](#)

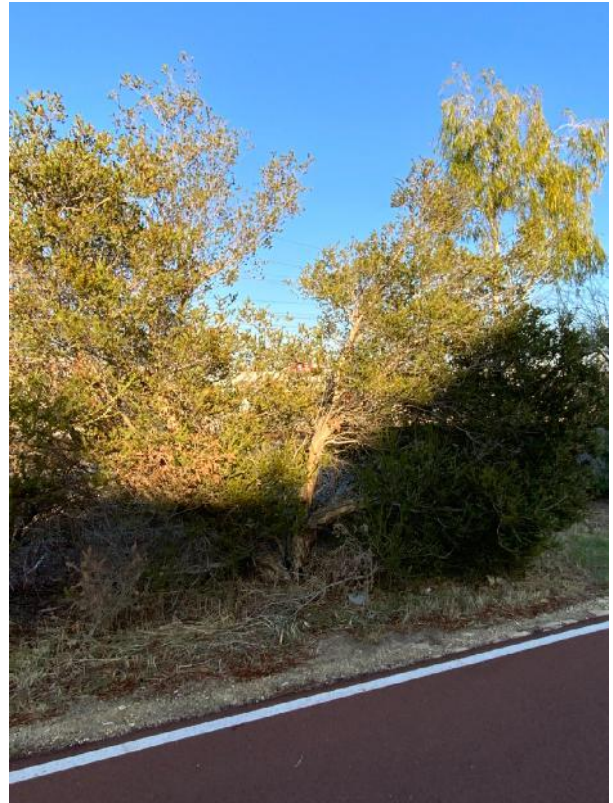

Weeping Paperbark Tree ID #11

Tree Details

Latin Name:	Melaleuca leucadendra
Common Name:	Weeping Paperbark
Tree Age:	Juvenile
Health:	Fair
Structure:	Fair
Tree Height (Estimated) [m]:	5
Canopy Spread [m]:	2
DBH [cm]:	9
DBH Range:	8-16cm
Diameter at Root Flare (DRF) [m]:	0.12
Tree Protection Zone (TPZ) [m]:	2
Structural Root Zone (SRZ) [m]:	1.36
Useful Life Expectancy:	40+ years
Origin:	Exotic
Habitat value:	Low
QTRA Risk Category:	Broadly Acceptable
Observation Comments:	no work required
Foraging species:	No

Tree Location

Longitude:	115.921700
Latitude:	-31.993607

[Photos](#) [Street View](#) [Map View](#)



Weeping Bottlebrush Tree ID #12

Tree Details	
Latin Name:	Callistemon viminalis
Common Name:	Weeping Bottlebrush
Tree Age:	Juvenile
Health:	Poor
Structure:	Fair
Tree Height (Estimated) [m]:	4
Canopy Spread [m]:	3
DBH [cm]:	8.43
DBH Range:	8-16cm
Diameter at Root Flare (DRF) [m]:	0.13
Tree Protection Zone (TPZ) [m]:	2
Structural Root Zone (SRZ) [m]:	1.4
Useful Life Expectancy:	40+ years
Origin:	Exotic
Habitat value:	Low
QTRA Risk Category:	Broadly Acceptable
Observation Comments:	This tree is in decline, removal is recommended
Foraging species:	No

Tree Location

Longitude: 115.921669

Latitude: -31.993577

[Photos](#) [Street View](#) [Map View](#)



Showy honey myrtle Tree ID #13

Tree Details	
Latin Name:	Melaleuca nesophila
Common Name:	Showy honey myrtle
Tree Age:	Juvenile
Health:	Fair
Structure:	Fair
Tree Height (Estimated) [m]:	4
Canopy Spread [m]:	5
DBH [cm]:	9.95
DBH Range:	8-16cm
Diameter at Root Flare (DRF) [m]:	0.32
Tree Protection Zone (TPZ) [m]:	2
Structural Root Zone (SRZ) [m]:	2.05
Useful Life Expectancy:	40+ years
Origin:	Exotic
Habitat value:	Low
QTRA Risk Category:	Broadly Acceptable
Observation Comments:	Minor uplifting required to provide 2m clearance above ground level
Foraging species:	No

Tree Location

Longitude: 115.921650

Latitude: -31.993570

[Photos](#) [Street View](#) [Map View](#)



Weeping Paperbark Tree ID #14

Tree Details

Latin Name:	Melaleuca leucadendra
Common Name:	Weeping Paperbark
Tree Age:	Juvenile
Health:	Fair
Structure:	Fair
Tree Height (Estimated) [m]:	7
Canopy Spread [m]:	5
DBH [cm]:	30.28
DBH Range:	30-45cm
Diameter at Root Flare (DRF) [m]:	0.42
Tree Protection Zone (TPZ) [m]:	3.63
Structural Root Zone (SRZ) [m]:	2.3
Useful Life Expectancy:	40+ years
Origin:	Exotic
Habitat value:	Low
QTRA Risk Category:	Broadly Acceptable
Observation Comments:	Minor uplifting required to provide 2m clearance above ground level
Foraging species:	No

Tree Location

Longitude:	115.921636
Latitude:	-31.993555

[Photos](#) [Street View](#) [Map View](#)



Weeping Bottlebrush Tree ID #15

Tree Details

Latin Name:	Callistemon viminalis
Common Name:	Weeping Bottlebrush
Tree Age:	Juvenile
Health:	Fair
Structure:	Fair
Tree Height (Estimated) [m]:	4
Canopy Spread [m]:	4
DBH [cm]:	8.19
DBH Range:	8-16cm
Diameter at Root Flare (DRF) [m]:	0.18
Tree Protection Zone (TPZ) [m]:	2
Structural Root Zone (SRZ) [m]:	1.61
Useful Life Expectancy:	40+ years
Origin:	Exotic
Habitat value:	Low
QTRA Risk Category:	Broadly Acceptable
Observation Comments:	Minor uplifting required to provide 2m clearance above ground level
Foraging species:	No

Tree Location

Longitude:	115.921615
Latitude:	-31.993544

[Photos](#) [Street View](#) [Map View](#)



Weeping Paperbark Tree ID #16

Tree Details	
Latin Name:	Melaleuca leucadendra
Common Name:	Weeping Paperbark
Tree Age:	Juvenile
Health:	Fair
Structure:	Fair
Tree Height (Estimated) [m]:	7
Canopy Spread [m]:	6
DBH [cm]:	36.4
DBH Range:	30-45cm
Diameter at Root Flare (DRF) [m]:	0.38
Tree Protection Zone (TPZ) [m]:	4.37
Structural Root Zone (SRZ) [m]:	2.2
Useful Life Expectancy:	40+ years
Origin:	Exotic
Habitat value:	Low
QTRA Risk Category:	Broadly Acceptable
Observation Comments:	Minor uplifting required to provide 2m clearance above ground level
Foraging species:	No

Tree Location

Longitude: 115.921589

Latitude: -31.993506

Photos Street View Map View

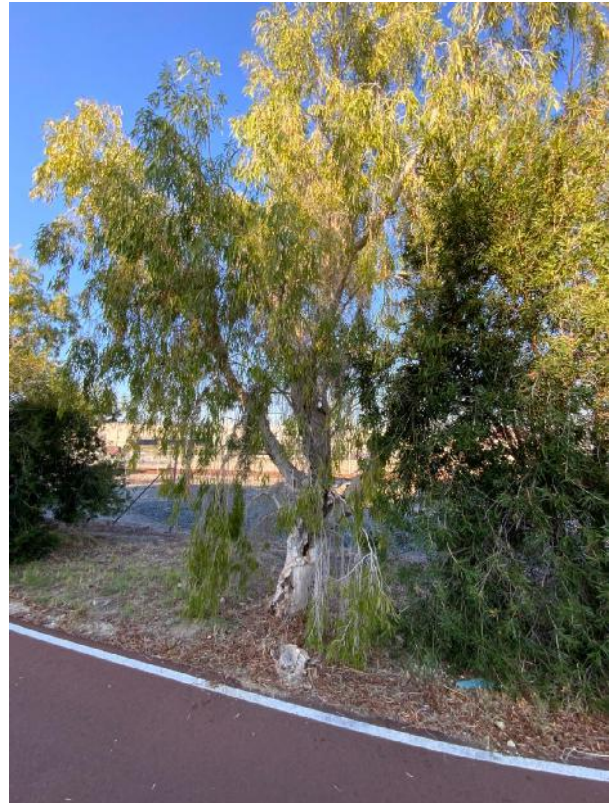

Weeping Bottlebrush Tree ID #17

Tree Details

Latin Name:	Callistemon viminalis
Common Name:	Weeping Bottlebrush
Tree Age:	Juvenile
Health:	Fair
Structure:	Fair
Tree Height (Estimated) [m]:	6
Canopy Spread [m]:	4
DBH [cm]:	10.54
DBH Range:	8-16cm
Diameter at Root Flare (DRF) [m]:	0.14
Tree Protection Zone (TPZ) [m]:	2
Structural Root Zone (SRZ) [m]:	1.45
Useful Life Expectancy:	40+ years
Origin:	Exotic
Habitat value:	Low
QTRA Risk Category:	Broadly Acceptable
Observation Comments:	Minor uplifting required to provide 2m clearance above ground level
Foraging species:	No

Tree Location

Longitude:	115.921554
Latitude:	-31.993489

[Photos](#) [Street View](#) [Map View](#)

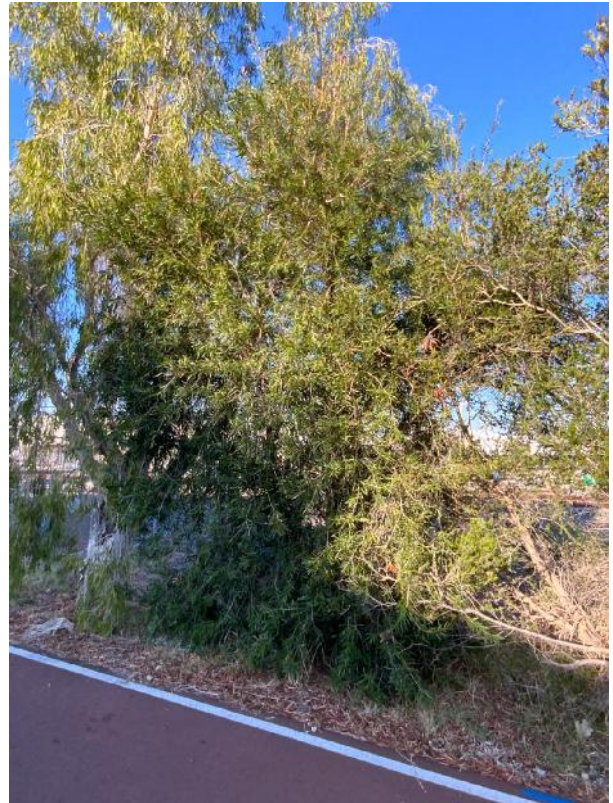

Showy honey myrtle Tree ID #18

Tree Details

Latin Name:	Melaleuca nesophila
Common Name:	Showy honey myrtle
Tree Age:	Juvenile
Health:	Fair
Structure:	Poor
Tree Height (Estimated) [m]:	5
Canopy Spread [m]:	5
DBH [cm]:	15.1
DBH Range:	8-16cm
Diameter at Root Flare (DRF) [m]:	0.42
Tree Protection Zone (TPZ) [m]:	2
Structural Root Zone (SRZ) [m]:	2.3
Useful Life Expectancy:	40+ years
Origin:	Exotic
Habitat value:	Low
QTRA Risk Category:	Broadly Acceptable
Observation Comments:	None
Foraging species:	No

Tree Location

Longitude:	115.921531
Latitude:	-31.993471

[Photos](#) [Street View](#) [Map View](#)

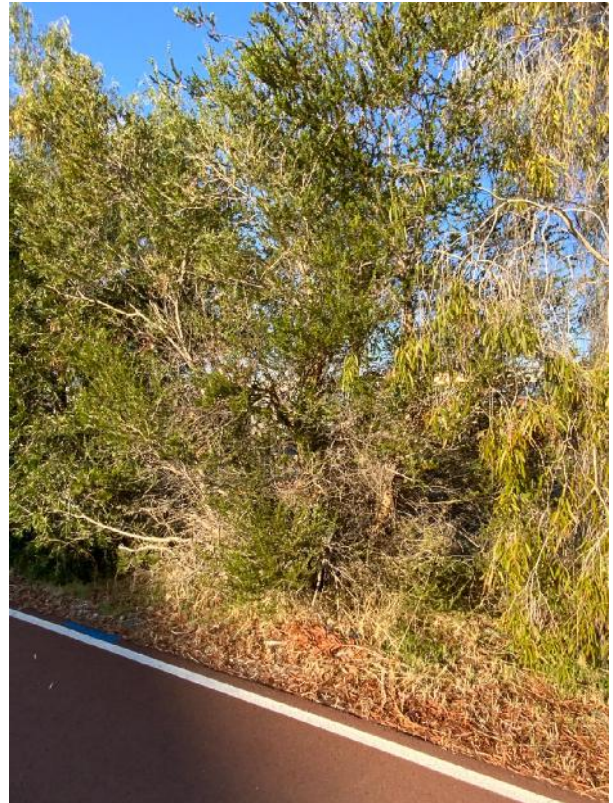

Weeping Paperbark Tree ID #19

Tree Details

Latin Name:	Melaleuca leucadendra
Common Name:	Weeping Paperbark
Tree Age:	Juvenile
Health:	Fair
Structure:	Fair
Tree Height (Estimated) [m]:	9
Canopy Spread [m]:	7
DBH [cm]:	38
DBH Range:	30-45cm
Diameter at Root Flare (DRF) [m]:	0.4
Tree Protection Zone (TPZ) [m]:	4.56
Structural Root Zone (SRZ) [m]:	2.25
Useful Life Expectancy:	40+ years
Origin:	Exotic
Habitat value:	Low
QTRA Risk Category:	Broadly Acceptable
Observation Comments:	Minor uplifting required to provide 2m clearance above ground level
Foraging species:	No

Tree Location

Longitude:	115.921509
Latitude:	-31.993457

[Photos](#) [Street View](#) [Map View](#)



Weeping Bottlebrush Tree ID #20

Tree Details

Latin Name:	Callistemon viminalis
Common Name:	Weeping Bottlebrush
Tree Age:	Juvenile
Health:	Fair
Structure:	Fair
Tree Height (Estimated) [m]:	5
Canopy Spread [m]:	4
DBH [cm]:	8.66
DBH Range:	8-16cm
Diameter at Root Flare (DRF) [m]:	0.19
Tree Protection Zone (TPZ) [m]:	2
Structural Root Zone (SRZ) [m]:	1.65
Useful Life Expectancy:	40+ years
Origin:	Exotic
Habitat value:	Low
QTRA Risk Category:	Broadly Acceptable
Observation Comments:	Minor uplifting required to provide 2m clearance above ground level
Foraging species:	No

Tree Location

Longitude:	115.921491
Latitude:	-31.993438

[Photos](#) [Street View](#) [Map View](#)



Weeping Paperbark Tree ID #21

Tree Details

Latin Name:	Melaleuca leucadendra
Common Name:	Weeping Paperbark
Tree Age:	Semi mature
Health:	Fair
Structure:	Fair
Tree Height (Estimated) [m]:	9
Canopy Spread [m]:	7
DBH [cm]:	41
DBH Range:	30-45cm
Diameter at Root Flare (DRF) [m]:	0.45
Tree Protection Zone (TPZ) [m]:	4.92
Structural Root Zone (SRZ) [m]:	2.37
Useful Life Expectancy:	40+ years
Origin:	Exotic
Habitat value:	Low
QTRA Risk Category:	Broadly Acceptable
Observation Comments:	Minor uplifting required to provide 2m clearance above ground level
Foraging species:	No

Tree Location

Longitude:	115.921441
Latitude:	-31.993402

[Photos](#) [Street View](#) [Map View](#)



Weeping Bottlebrush Tree ID #22

Tree Details

Latin Name:	Callistemon viminalis
Common Name:	Weeping Bottlebrush
Tree Age:	Juvenile
Health:	Fair
Structure:	Fair
Tree Height (Estimated) [m]:	4
Canopy Spread [m]:	4
DBH [cm]:	7.55
DBH Range:	0-8cm
Diameter at Root Flare (DRF) [m]:	0.32
Tree Protection Zone (TPZ) [m]:	2
Structural Root Zone (SRZ) [m]:	2.05
Useful Life Expectancy:	40+ years
Origin:	Exotic
Habitat value:	Low
QTRA Risk Category:	Broadly Acceptable
Observation Comments:	Minor uplifting required to provide 2m clearance above ground level
Foraging species:	No

Tree Location

Longitude:	115.921414
Latitude:	-31.993386

[Photos](#) [Street View](#) [Map View](#)



Showy honey myrtle Tree ID #23

Tree Details

Latin Name:	Melaleuca nesophila
Common Name:	Showy honey myrtle
Tree Age:	Juvenile
Health:	Fair
Structure:	Poor
Tree Height (Estimated) [m]:	4
Canopy Spread [m]:	4
DBH [cm]:	8.66
DBH Range:	8-16cm
Diameter at Root Flare (DRF) [m]:	0.32
Tree Protection Zone (TPZ) [m]:	2
Structural Root Zone (SRZ) [m]:	2.05
Useful Life Expectancy:	40+ years
Origin:	Exotic
Habitat value:	Low
QTRA Risk Category:	Broadly Acceptable
Observation Comments:	Minor uplifting required to provide 2m clearance above ground level
Foraging species:	No

Tree Location

Longitude:	115.921318
Latitude:	-31.993310

[Photos](#) [Street View](#) [Map View](#)

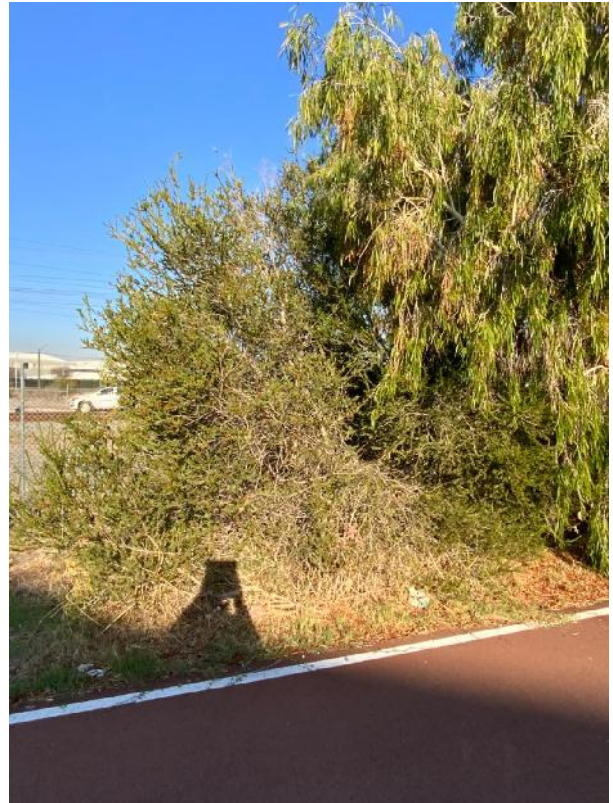

Weeping Paperbark Tree ID #24

Tree Details	
Latin Name:	Melaleuca leucadendra
Common Name:	Weeping Paperbark
Tree Age:	Semi mature
Health:	Fair
Structure:	Fair
Tree Height (Estimated) [m]:	10
Canopy Spread [m]:	7
DBH [cm]:	47.63
DBH Range:	46-60cm
Diameter at Root Flare (DRF) [m]:	0.52
Tree Protection Zone (TPZ) [m]:	5.72
Structural Root Zone (SRZ) [m]:	2.51
Useful Life Expectancy:	40+ years
Origin:	Exotic
Habitat value:	Low
QTRA Risk Category:	Broadly Acceptable
Observation Comments:	Minor uplifting required to provide 2m clearance above ground level
Foraging species:	No

Tree Location

Longitude: 115.921298

Latitude: -31.993285

[Photos](#) [Street View](#) [Map View](#)



Weeping Bottlebrush Tree ID #25

Tree Details

Latin Name:	Callistemon viminalis
Common Name:	Weeping Bottlebrush
Tree Age:	Juvenile
Health:	Fair
Structure:	Fair
Tree Height (Estimated) [m]:	6
Canopy Spread [m]:	4
DBH [cm]:	11.27
DBH Range:	8-16cm
Diameter at Root Flare (DRF) [m]:	0.32
Tree Protection Zone (TPZ) [m]:	2
Structural Root Zone (SRZ) [m]:	2.05
Useful Life Expectancy:	40+ years
Origin:	Exotic
Habitat value:	Low
QTRA Risk Category:	Broadly Acceptable
Observation Comments:	Minor uplifting required to provide 2m clearance above ground level
Foraging species:	No

Tree Location

Longitude:	115.921275
Latitude:	-31.993270

[Photos](#) [Street View](#) [Map View](#)



Showy honey myrtle Tree ID #26

Tree Details

Latin Name:	Melaleuca nesophila
Common Name:	Showy honey myrtle
Tree Age:	Juvenile
Health:	Fair
Structure:	Poor
Tree Height (Estimated) [m]:	5
Canopy Spread [m]:	4
DBH [cm]:	15
DBH Range:	8-16cm
Diameter at Root Flare (DRF) [m]:	0.23
Tree Protection Zone (TPZ) [m]:	2
Structural Root Zone (SRZ) [m]:	1.79
Useful Life Expectancy:	40+ years
Origin:	Exotic
Habitat value:	Low
QTRA Risk Category:	Broadly Acceptable
Observation Comments:	Minor uplifting required to provide 2m clearance above ground level
Foraging species:	No

Tree Location

Longitude:	115.921240
Latitude:	-31.993248

[Photos](#) [Street View](#) [Map View](#)



Weeping Paperbark Tree ID #27

Tree Details

Latin Name:	Melaleuca leucadendra
Common Name:	Weeping Paperbark
Tree Age:	Juvenile
Health:	Fair
Structure:	Poor
Tree Height (Estimated) [m]:	6
Canopy Spread [m]:	3
DBH [cm]:	15.26
DBH Range:	8-16cm
Diameter at Root Flare (DRF) [m]:	0.21
Tree Protection Zone (TPZ) [m]:	2
Structural Root Zone (SRZ) [m]:	1.72
Useful Life Expectancy:	40+ years
Origin:	Exotic
Habitat value:	Low
QTRA Risk Category:	Broadly Acceptable
Observation Comments:	Minor uplifting required to provide 2m clearance above ground level
Foraging species:	No

Tree Location

Longitude:	115.921224
Latitude:	-31.993230

[Photos](#) [Street View](#) [Map View](#)



Weeping Bottlebrush Tree ID #28

Tree Details	
Latin Name:	Callistemon viminalis
Common Name:	Weeping Bottlebrush
Tree Age:	Juvenile
Health:	Fair
Structure:	Fair
Tree Height (Estimated) [m]:	5
Canopy Spread [m]:	4
DBH [cm]:	12.04
DBH Range:	8-16cm
Diameter at Root Flare (DRF) [m]:	0.22
Tree Protection Zone (TPZ) [m]:	2
Structural Root Zone (SRZ) [m]:	1.75
Useful Life Expectancy:	40+ years
Origin:	Exotic
Habitat value:	Low
QTRA Risk Category:	Broadly Acceptable
Observation Comments:	Minor uplifting required to provide 2m clearance above ground level
Foraging species:	No

Tree Location

Longitude: 115.921204

Latitude: -31.993213

[Photos](#) [Street View](#) [Map View](#)



Weeping Paperbark Tree ID #29

Tree Details

Latin Name:	Melaleuca leucadendra
Common Name:	Weeping Paperbark
Tree Age:	Semi mature
Health:	Fair
Structure:	Fair
Tree Height (Estimated) [m]:	12
Canopy Spread [m]:	7
DBH [cm]:	48
DBH Range:	46-60cm
Diameter at Root Flare (DRF) [m]:	0.53
Tree Protection Zone (TPZ) [m]:	5.76
Structural Root Zone (SRZ) [m]:	2.53
Useful Life Expectancy:	40+ years
Origin:	Exotic
Habitat value:	Low
QTRA Risk Category:	Broadly Acceptable
Observation Comments:	No works required
Foraging species:	No

Tree Location

Longitude:	115.921174
Latitude:	-31.993191

[Photos](#) [Street View](#) [Map View](#)

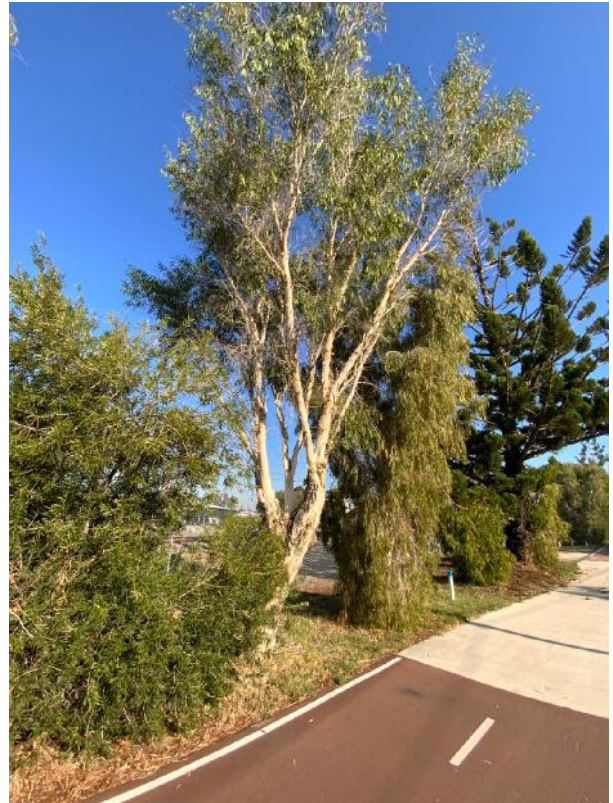

Weeping Paperbark Tree ID #30

Tree Details

Latin Name:	Melaleuca leucadendra
Common Name:	Weeping Paperbark
Tree Age:	Semi mature
Health:	Fair
Structure:	Fair
Tree Height (Estimated) [m]:	11
Canopy Spread [m]:	5
DBH [cm]:	35
DBH Range:	30-45cm
Diameter at Root Flare (DRF) [m]:	0.38
Tree Protection Zone (TPZ) [m]:	4.2
Structural Root Zone (SRZ) [m]:	2.2
Useful Life Expectancy:	40+ years
Origin:	Exotic
Habitat value:	Low
QTRA Risk Category:	Broadly Acceptable
Observation Comments:	Minor uplifting required to provide 2m clearance above ground level
Foraging species:	No

Tree Location

Longitude:	115.921149
Latitude:	-31.993173

[Photos](#) [Street View](#) [Map View](#)



Cook Pine Tree ID #31

Tree Details

Latin Name:	Araucaria columnaris
Common Name:	Cook Pine
Tree Age:	Mature
Health:	Fair
Structure:	Fair
Tree Height (Estimated) [m]:	17
Canopy Spread [m]:	14
DBH [cm]:	91
DBH Range:	>75cm
Diameter at Root Flare (DRF) [m]:	0.95
Tree Protection Zone (TPZ) [m]:	10.92
Structural Root Zone (SRZ) [m]:	3.24
Useful Life Expectancy:	40+ years
Origin:	Exotic
Habitat value:	Low
QTRA Risk Category:	Broadly Acceptable
Observation Comments:	Remove lower branches to uplift tree to 2m above ground level
Foraging species:	No

Tree Location

Longitude:	115.921056
Latitude:	-31.993108

[Photos](#) [Street View](#) [Map View](#)



Weeping Paperbark Tree ID #32

Tree Details

Latin Name:	Melaleuca leucadendra
Common Name:	Weeping Paperbark
Tree Age:	Juvenile
Health:	Fair
Structure:	Fair
Tree Height (Estimated) [m]:	4
Canopy Spread [m]:	4
DBH [cm]:	17.2
DBH Range:	16-30cm
Diameter at Root Flare (DRF) [m]:	0.23
Tree Protection Zone (TPZ) [m]:	2.06
Structural Root Zone (SRZ) [m]:	1.79
Useful Life Expectancy:	40+ years
Origin:	Exotic
Habitat value:	Low
QTRA Risk Category:	Broadly Acceptable
Observation Comments:	Minor uplifting required to provide 2m clearance above ground level
Foraging species:	No

Tree Location

Longitude:	115.921006
Latitude:	-31.993060

[Photos](#) [Street View](#) [Map View](#)



Flinders Ranges Wattle Tree ID #33

Tree Details	
Latin Name:	Acacia iteaphylla
Common Name:	Flinders Ranges Wattle
Tree Age:	Juvenile
Health:	Fair
Structure:	Fair
Tree Height (Estimated) [m]:	4
Canopy Spread [m]:	4
DBH [cm]:	16.31
DBH Range:	16-30cm
Diameter at Root Flare (DRF) [m]:	0.31
Tree Protection Zone (TPZ) [m]:	2
Structural Root Zone (SRZ) [m]:	2.02
Useful Life Expectancy:	6-10 years
Origin:	Exotic
Habitat value:	Low
QTRA Risk Category:	Broadly Acceptable
Observation Comments:	This is a short lived shrub species, removal can be considered
Foraging species:	No

Tree Location

Longitude: 115.920825

Latitude: -31.992939

[Photos](#) [Street View](#) [Map View](#)



Weeping Paperbark Tree ID #34

Tree Details

Latin Name:	Melaleuca leucadendra
Common Name:	Weeping Paperbark
Tree Age:	Semi mature
Health:	Fair
Structure:	Fair
Tree Height (Estimated) [m]:	9
Canopy Spread [m]:	6
DBH [cm]:	40
DBH Range:	30-45cm
Diameter at Root Flare (DRF) [m]:	0.39
Tree Protection Zone (TPZ) [m]:	4.8
Structural Root Zone (SRZ) [m]:	2.23
Useful Life Expectancy:	40+ years
Origin:	Exotic
Habitat value:	Low
QTRA Risk Category:	Broadly Acceptable
Observation Comments:	Minor uplifting required to provide 2m clearance above ground level
Foraging species:	No

Tree Location

Longitude:	115.920827
Latitude:	-31.992905

[Photos](#) [Street View](#) [Map View](#)



Weeping Paperbark Tree ID #35

Tree Details

Latin Name:	Melaleuca leucadendra
Common Name:	Weeping Paperbark
Tree Age:	Semi mature
Health:	Fair
Structure:	Fair
Tree Height (Estimated) [m]:	13
Canopy Spread [m]:	6
DBH [cm]:	54
DBH Range:	46-60cm
Diameter at Root Flare (DRF) [m]:	0.45
Tree Protection Zone (TPZ) [m]:	6.48
Structural Root Zone (SRZ) [m]:	2.37
Useful Life Expectancy:	40+ years
Origin:	Exotic
Habitat value:	Low
QTRA Risk Category:	Broadly Acceptable
Observation Comments:	Minor uplifting required to provide 2m clearance above ground level
Foraging species:	No

Tree Location

Longitude:	115.920810
Latitude:	-31.992895

[Photos](#) [Street View](#) [Map View](#)



Weeping Bottlebrush Tree ID #36

Tree Details

Latin Name:	Callistemon viminalis
Common Name:	Weeping Bottlebrush
Tree Age:	Semi mature
Health:	Fair
Structure:	Poor
Tree Height (Estimated) [m]:	8
Canopy Spread [m]:	6
DBH [cm]:	47
DBH Range:	46-60cm
Diameter at Root Flare (DRF) [m]:	0.46
Tree Protection Zone (TPZ) [m]:	5.64
Structural Root Zone (SRZ) [m]:	2.39
Useful Life Expectancy:	40+ years
Origin:	Exotic
Habitat value:	Low
QTRA Risk Category:	Broadly Acceptable
Observation Comments:	Minor uplifting required to provide 2m clearance above ground level
Foraging species:	No

Tree Location

Longitude:	115.920785
Latitude:	-31.992884

[Photos](#) [Street View](#) [Map View](#)



Weeping Bottlebrush Tree ID #37

Tree Details	
Latin Name:	Callistemon viminalis
Common Name:	Weeping Bottlebrush
Tree Age:	Juvenile
Health:	Fair
Structure:	Fair
Tree Height (Estimated) [m]:	3
Canopy Spread [m]:	4
DBH [cm]:	10.63
DBH Range:	8-16cm
Diameter at Root Flare (DRF) [m]:	0.15
Tree Protection Zone (TPZ) [m]:	2
Structural Root Zone (SRZ) [m]:	1.49
Useful Life Expectancy:	40+ years
Origin:	Exotic
Habitat value:	Low
QTRA Risk Category:	Broadly Acceptable
Observation Comments:	Minor uplifting required to provide 2m clearance above ground level
Foraging species:	No

Tree Location

Longitude: 115.920756

Latitude: -31.992861

[Photos](#) [Street View](#) [Map View](#)



Weeping Bottlebrush Tree ID #38

Tree Details	
Latin Name:	Callistemon viminalis
Common Name:	Weeping Bottlebrush
Tree Age:	Juvenile
Health:	Fair
Structure:	Fair
Tree Height (Estimated) [m]:	3
Canopy Spread [m]:	4
DBH [cm]:	12.81
DBH Range:	8-16cm
Diameter at Root Flare (DRF) [m]:	0.17
Tree Protection Zone (TPZ) [m]:	2
Structural Root Zone (SRZ) [m]:	1.57
Useful Life Expectancy:	40+ years
Origin:	Exotic
Habitat value:	Low
QTRA Risk Category:	Broadly Acceptable
Observation Comments:	Minor uplifting required to provide 2m clearance above ground level
Foraging species:	No

Tree Location

Longitude: 115.920675

Latitude: -31.992799

[Photos](#) [Street View](#) [Map View](#)

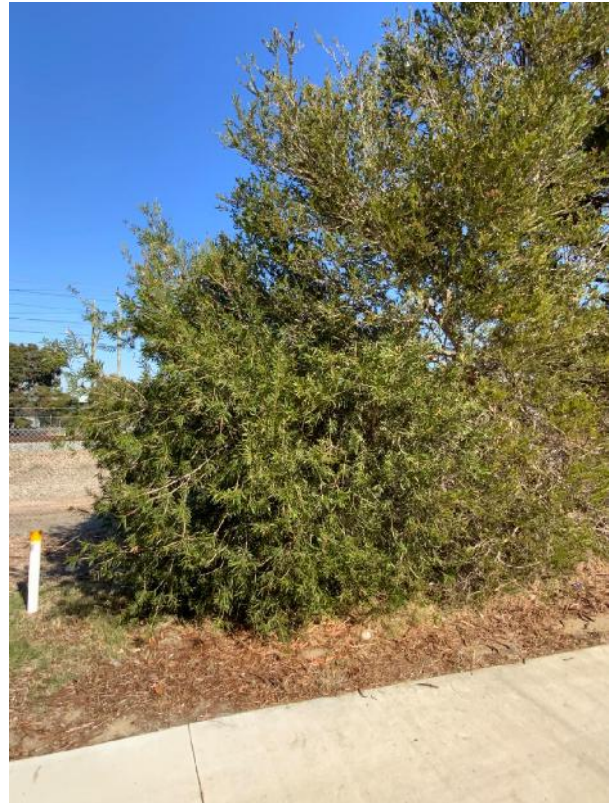

Showy honey myrtle Tree ID #39

Tree Details	
Latin Name:	Melaleuca nesophila
Common Name:	Showy honey myrtle
Tree Age:	Juvenile
Health:	Fair
Structure:	Fair
Tree Height (Estimated) [m]:	6
Canopy Spread [m]:	5
DBH [cm]:	21.95
DBH Range:	16-30cm
Diameter at Root Flare (DRF) [m]:	0.29
Tree Protection Zone (TPZ) [m]:	2.63
Structural Root Zone (SRZ) [m]:	1.97
Useful Life Expectancy:	40+ years
Origin:	Exotic
Habitat value:	Low
QTRA Risk Category:	Broadly Acceptable
Observation Comments:	Minor uplifting required to provide 2m clearance above ground level
Foraging species:	No

Tree Location

Longitude: 115.920662

Latitude: -31.992785

[Photos](#) [Street View](#) [Map View](#)

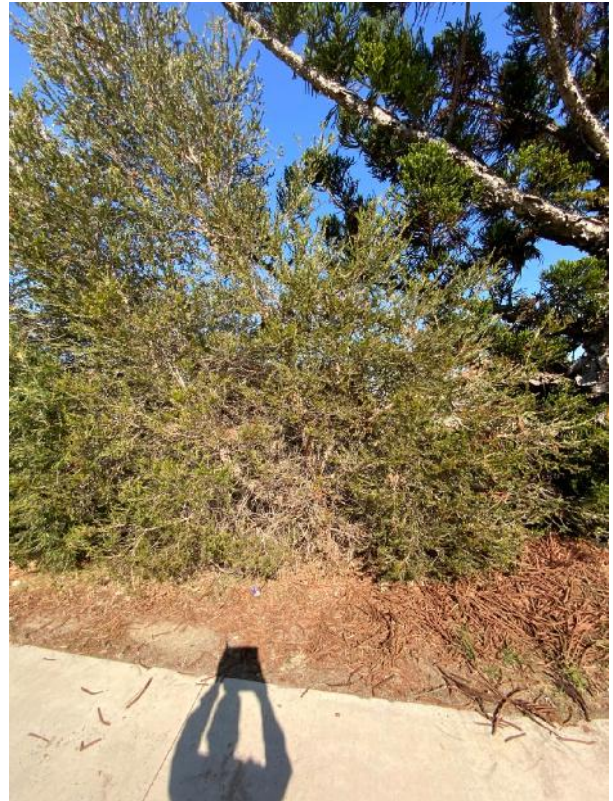

Cook Pine Tree ID #40

Tree Details

Latin Name:	Araucaria columnaris
Common Name:	Cook Pine
Tree Age:	Semi mature
Health:	Fair
Structure:	Fair
Tree Height (Estimated) [m]:	15
Canopy Spread [m]:	11
DBH [cm]:	86
DBH Range:	>75cm
Diameter at Root Flare (DRF) [m]:	0.88
Tree Protection Zone (TPZ) [m]:	10.32
Structural Root Zone (SRZ) [m]:	3.14
Useful Life Expectancy:	40+ years
Origin:	Exotic
Habitat value:	Low
QTRA Risk Category:	Broadly Acceptable
Observation Comments:	Minor uplifting required to provide 2m clearance above ground level
Foraging species:	No

Tree Location

Longitude:	115.920617
Latitude:	-31.992767

Photos Street View Map View



Weeping Paperbark Tree ID #41

Tree Details

Latin Name:	Melaleuca leucadendra
Common Name:	Weeping Paperbark
Tree Age:	Semi mature
Health:	Fair
Structure:	Fair
Tree Height (Estimated) [m]:	8
Canopy Spread [m]:	6
DBH [cm]:	35.69
DBH Range:	30-45cm
Diameter at Root Flare (DRF) [m]:	0.38
Tree Protection Zone (TPZ) [m]:	4.28
Structural Root Zone (SRZ) [m]:	2.2
Useful Life Expectancy:	40+ years
Origin:	Exotic
Habitat value:	Low
QTRA Risk Category:	Broadly Acceptable
Observation Comments:	Minor uplifting required to provide 2m clearance above ground level
Foraging species:	No

Tree Location

Longitude:	115.920494
Latitude:	-31.992677

[Photos](#) [Street View](#) [Map View](#)



Coastal Tea Tree Tree ID #42

Tree Details

Latin Name:	Leptospermum laevigatum
Common Name:	Coastal Tea Tree
Tree Age:	Semi mature
Health:	Fair
Structure:	Fair
Tree Height (Estimated) [m]:	4
Canopy Spread [m]:	4
DBH [cm]:	11.22
DBH Range:	8-16cm
Diameter at Root Flare (DRF) [m]:	0.22
Tree Protection Zone (TPZ) [m]:	2
Structural Root Zone (SRZ) [m]:	1.75
Useful Life Expectancy:	40+ years
Origin:	Exotic
Habitat value:	Low
QTRA Risk Category:	Broadly Acceptable
Observation Comments:	Weed species, removal recommended
Foraging species:	No

Tree Location

Longitude:	115.920476
Latitude:	-31.992642

[Photos](#) [Street View](#) [Map View](#)



Coastal Tea Tree Tree ID #43

Tree Details

Latin Name:	<i>Leptospermum laevigatum</i>
Common Name:	Coastal Tea Tree
Tree Age:	Mature
Health:	Fair
Structure:	Fair
Tree Height (Estimated) [m]:	6
Canopy Spread [m]:	7
DBH [cm]:	34
DBH Range:	30-45cm
Diameter at Root Flare (DRF) [m]:	0.48
Tree Protection Zone (TPZ) [m]:	4.08
Structural Root Zone (SRZ) [m]:	2.43
Useful Life Expectancy:	40+ years
Origin:	Exotic
Habitat value:	Low
QTRA Risk Category:	Broadly Acceptable
Observation Comments:	Weed species, removal recommended
Foraging species:	No

Tree Location

Longitude:	115.920410
Latitude:	-31.992617

[Photos](#) [Street View](#) [Map View](#)



Weeping Bottlebrush Tree ID #44

Tree Details	
Latin Name:	Callistemon viminalis
Common Name:	Weeping Bottlebrush
Tree Age:	Semi mature
Health:	Fair
Structure:	Fair
Tree Height (Estimated) [m]:	7
Canopy Spread [m]:	6
DBH [cm]:	42
DBH Range:	30-45cm
Diameter at Root Flare (DRF) [m]:	0.44
Tree Protection Zone (TPZ) [m]:	5.04
Structural Root Zone (SRZ) [m]:	2.34
Useful Life Expectancy:	40+ years
Origin:	Exotic
Habitat value:	Low
QTRA Risk Category:	Broadly Acceptable
Observation Comments:	Minor uplifting required to provide 2m clearance above ground level
Foraging species:	No

Tree Location

Longitude: 115.920369

Latitude: -31.992579

Photos Street View Map View



Coastal Tea Tree Tree ID #45

Tree Details

Latin Name:	<i>Leptospermum laevigatum</i>
Common Name:	Coastal Tea Tree
Tree Age:	Semi mature
Health:	Fair
Structure:	Fair
Tree Height (Estimated) [m]:	3
Canopy Spread [m]:	3
DBH [cm]:	20.59
DBH Range:	16-30cm
Diameter at Root Flare (DRF) [m]:	0.45
Tree Protection Zone (TPZ) [m]:	2.47
Structural Root Zone (SRZ) [m]:	2.37
Useful Life Expectancy:	40+ years
Origin:	Exotic
Habitat value:	Low
QTRA Risk Category:	Broadly Acceptable
Observation Comments:	Weed species, removal recommended
Foraging species:	No

Tree Location

Longitude:	115.920335
Latitude:	-31.992549

[Photos](#) [Street View](#) [Map View](#)



Weeping Bottlebrush Tree ID #46

Tree Details	
Latin Name:	Callistemon viminalis
Common Name:	Weeping Bottlebrush
Tree Age:	Semi mature
Health:	Fair
Structure:	Fair
Tree Height (Estimated) [m]:	7
Canopy Spread [m]:	5
DBH [cm]:	24.08
DBH Range:	16-30cm
Diameter at Root Flare (DRF) [m]:	0.38
Tree Protection Zone (TPZ) [m]:	2.89
Structural Root Zone (SRZ) [m]:	2.2
Useful Life Expectancy:	40+ years
Origin:	Exotic
Habitat value:	Low
QTRA Risk Category:	Broadly Acceptable
Observation Comments:	Minor uplifting required to provide 2m clearance above ground level
Foraging species:	No

Tree Location

Longitude: 115.920298

Latitude: -31.992516

[Photos](#) [Street View](#) [Map View](#)

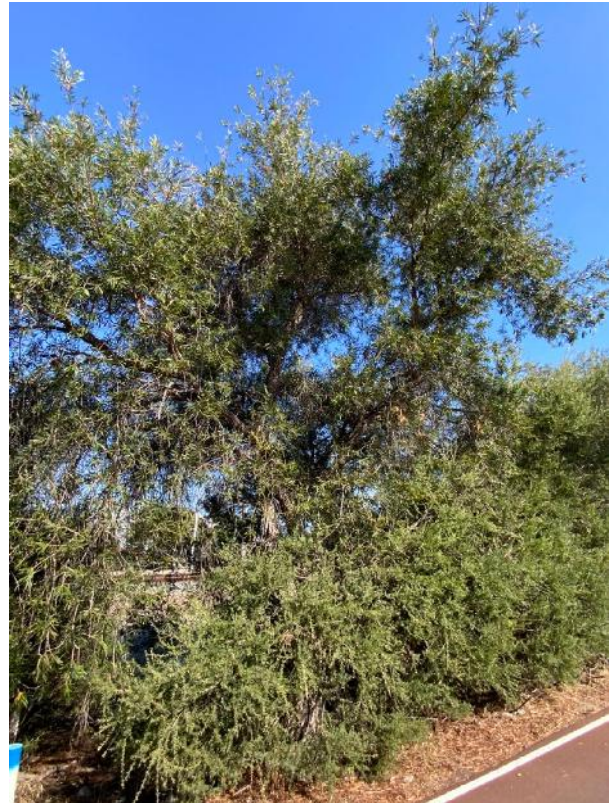

Coastal Tea Tree Tree ID #47

Tree Details

Latin Name:	Leptospermum laevigatum
Common Name:	Coastal Tea Tree
Tree Age:	Mature
Health:	Fair
Structure:	Poor
Tree Height (Estimated) [m]:	4
Canopy Spread [m]:	7
DBH [cm]:	20.66
DBH Range:	16-30cm
Diameter at Root Flare (DRF) [m]:	0.45
Tree Protection Zone (TPZ) [m]:	2.48
Structural Root Zone (SRZ) [m]:	2.37
Useful Life Expectancy:	40+ years
Origin:	Exotic
Habitat value:	Low
QTRA Risk Category:	Broadly Acceptable
Observation Comments:	Weed species, removal recommended
Foraging species:	No

Tree Location

Longitude:	115.920217
Latitude:	-31.992475

[Photos](#) [Street View](#) [Map View](#)



Weeping Bottlebrush Tree ID #48

Tree Details	
Latin Name:	Callistemon viminalis
Common Name:	Weeping Bottlebrush
Tree Age:	Semi mature
Health:	Fair
Structure:	Fair
Tree Height (Estimated) [m]:	5
Canopy Spread [m]:	5
DBH [cm]:	32
DBH Range:	30-45cm
Diameter at Root Flare (DRF) [m]:	0.39
Tree Protection Zone (TPZ) [m]:	3.84
Structural Root Zone (SRZ) [m]:	2.23
Useful Life Expectancy:	40+ years
Origin:	Exotic
Habitat value:	Low
QTRA Risk Category:	Broadly Acceptable
Observation Comments:	Minor uplifting required to provide 2m clearance above ground level
Foraging species:	No

Tree Location

Longitude: 115.920166

Latitude: -31.992451

[Photos](#) [Street View](#) [Map View](#)



Showy honey myrtle Tree ID #49

Tree Details

Latin Name:	Melaleuca nesophila
Common Name:	Showy honey myrtle
Tree Age:	Semi mature
Health:	Fair
Structure:	Fair
Tree Height (Estimated) [m]:	4
Canopy Spread [m]:	4
DBH [cm]:	16.46
DBH Range:	16-30cm
Diameter at Root Flare (DRF) [m]:	0.24
Tree Protection Zone (TPZ) [m]:	2
Structural Root Zone (SRZ) [m]:	1.82
Useful Life Expectancy:	40+ years
Origin:	Exotic
Habitat value:	Low
QTRA Risk Category:	Broadly Acceptable
Observation Comments:	Minor uplifting required to provide 2m clearance above ground level
Foraging species:	No

Tree Location

Longitude:	115.920092
Latitude:	-31.992358

[Photos](#) [Street View](#) [Map View](#)



Coastal Tea Tree Tree ID #50

Tree Details

Latin Name:	Leptospermum laevigatum
Common Name:	Coastal Tea Tree
Tree Age:	Semi mature
Health:	Fair
Structure:	Fair
Tree Height (Estimated) [m]:	4
Canopy Spread [m]:	6
DBH [cm]:	13.19
DBH Range:	8-16cm
Diameter at Root Flare (DRF) [m]:	0.2
Tree Protection Zone (TPZ) [m]:	2
Structural Root Zone (SRZ) [m]:	1.68
Useful Life Expectancy:	40+ years
Origin:	Exotic
Habitat value:	Low
QTRA Risk Category:	Broadly Acceptable
Observation Comments:	Can be regarded as a Weed species, removal recommended
Foraging species:	No

Tree Location

Longitude:	115.920005
Latitude:	-31.992303

[Photos](#) [Street View](#) [Map View](#)



Coastal Tea Tree Tree ID #51

Tree Details

Latin Name:	Leptospermum laevigatum
Common Name:	Coastal Tea Tree
Tree Age:	Semi mature
Health:	Fair
Structure:	Fair
Tree Height (Estimated) [m]:	4
Canopy Spread [m]:	6
DBH [cm]:	13.19
DBH Range:	8-16cm
Diameter at Root Flare (DRF) [m]:	0.2
Tree Protection Zone (TPZ) [m]:	2
Structural Root Zone (SRZ) [m]:	1.68
Useful Life Expectancy:	40+ years
Origin:	Exotic
Habitat value:	Low
QTRA Risk Category:	Broadly Acceptable
Observation Comments:	Can be regarded as a Weed species, removal recommended
Foraging species:	No

Tree Location

Longitude:	115.919964
Latitude:	-31.992281

[Photos](#) [Street View](#) [Map View](#)



Coastal Tea Tree Tree ID #52

Tree Details

Latin Name:	Leptospermum laevigatum
Common Name:	Coastal Tea Tree
Tree Age:	Semi mature
Health:	Fair
Structure:	Fair
Tree Height (Estimated) [m]:	4
Canopy Spread [m]:	6
DBH [cm]:	13.19
DBH Range:	8-16cm
Diameter at Root Flare (DRF) [m]:	0.2
Tree Protection Zone (TPZ) [m]:	2
Structural Root Zone (SRZ) [m]:	1.68
Useful Life Expectancy:	40+ years
Origin:	Exotic
Habitat value:	Low
QTRA Risk Category:	Broadly Acceptable
Observation Comments:	Can be regarded as a Weed species, removal recommended
Foraging species:	No

Tree Location

Longitude:	115.919890
Latitude:	-31.992214

[Photos](#) [Street View](#) [Map View](#)



Coastal Tea Tree Tree ID #53

Tree Details

Latin Name:	Leptospermum laevigatum
Common Name:	Coastal Tea Tree
Tree Age:	Semi mature
Health:	Fair
Structure:	Fair
Tree Height (Estimated) [m]:	4
Canopy Spread [m]:	6
DBH [cm]:	13.19
DBH Range:	8-16cm
Diameter at Root Flare (DRF) [m]:	0.2
Tree Protection Zone (TPZ) [m]:	2
Structural Root Zone (SRZ) [m]:	1.68
Useful Life Expectancy:	40+ years
Origin:	Exotic
Habitat value:	Low
QTRA Risk Category:	Broadly Acceptable
Observation Comments:	Can be regarded as a Weed species, removal recommended
Foraging species:	No

Tree Location

Longitude:	115.919846
Latitude:	-31.992173

[Photos](#) [Street View](#) [Map View](#)



Coastal Tea Tree Tree ID #54

Tree Details

Latin Name:	Leptospermum laevigatum
Common Name:	Coastal Tea Tree
Tree Age:	Mature
Health:	Fair
Structure:	Fair
Tree Height (Estimated) [m]:	4
Canopy Spread [m]:	6
DBH [cm]:	13.19
DBH Range:	8-16cm
Diameter at Root Flare (DRF) [m]:	0.2
Tree Protection Zone (TPZ) [m]:	2
Structural Root Zone (SRZ) [m]:	1.68
Useful Life Expectancy:	40+ years
Origin:	Exotic
Habitat value:	Low
QTRA Risk Category:	Broadly Acceptable
Observation Comments:	Can be regarded as a Weed species, removal recommended
Foraging species:	No

Tree Location

Longitude:	115.919868
Latitude:	-31.992311

[Photos](#) [Street View](#) [Map View](#)



Coastal Tea Tree Tree ID #55

Tree Details

Latin Name:	Leptospermum laevigatum
Common Name:	Coastal Tea Tree
Tree Age:	Mature
Health:	Fair
Structure:	Fair
Tree Height (Estimated) [m]:	4
Canopy Spread [m]:	6
DBH [cm]:	13.19
DBH Range:	8-16cm
Diameter at Root Flare (DRF) [m]:	0.2
Tree Protection Zone (TPZ) [m]:	2
Structural Root Zone (SRZ) [m]:	1.68
Useful Life Expectancy:	40+ years
Origin:	Exotic
Habitat value:	Low
QTRA Risk Category:	Broadly Acceptable
Observation Comments:	Can be regarded as a Weed species, removal recommended
Foraging species:	No

Tree Location

Longitude:	115.919814
Latitude:	-31.992269

[Photos](#) [Street View](#) [Map View](#)



Coastal Tea Tree Tree ID #56

Tree Details

Latin Name:	Leptospermum laevigatum
Common Name:	Coastal Tea Tree
Tree Age:	Mature
Health:	Fair
Structure:	Fair
Tree Height (Estimated) [m]:	4
Canopy Spread [m]:	6
DBH [cm]:	13.19
DBH Range:	8-16cm
Diameter at Root Flare (DRF) [m]:	0.2
Tree Protection Zone (TPZ) [m]:	2
Structural Root Zone (SRZ) [m]:	1.68
Useful Life Expectancy:	40+ years
Origin:	Exotic
Habitat value:	Low
QTRA Risk Category:	Broadly Acceptable
Observation Comments:	Can be regarded as a Weed species, removal recommended
Foraging species:	No

Tree Location

Longitude:	115.919763
Latitude:	-31.992229

[Photos](#) [Street View](#) [Map View](#)



Coastal Tea Tree Tree ID #57

Tree Details

Latin Name:	Leptospermum laevigatum
Common Name:	Coastal Tea Tree
Tree Age:	Mature
Health:	Fair
Structure:	Fair
Tree Height (Estimated) [m]:	4
Canopy Spread [m]:	6
DBH [cm]:	13.19
DBH Range:	8-16cm
Diameter at Root Flare (DRF) [m]:	0.2
Tree Protection Zone (TPZ) [m]:	2
Structural Root Zone (SRZ) [m]:	1.68
Useful Life Expectancy:	40+ years
Origin:	Exotic
Habitat value:	Low
QTRA Risk Category:	Broadly Acceptable
Observation Comments:	Can be regarded as a Weed species, removal recommended
Foraging species:	No

Tree Location

Longitude:	115.919621
Latitude:	-31.992120

[Photos](#) [Street View](#) [Map View](#)



Coastal Tea Tree Tree ID #58

Tree Details

Latin Name:	Leptospermum laevigatum
Common Name:	Coastal Tea Tree
Tree Age:	Mature
Health:	Fair
Structure:	Fair
Tree Height (Estimated) [m]:	4
Canopy Spread [m]:	6
DBH [cm]:	13.19
DBH Range:	8-16cm
Diameter at Root Flare (DRF) [m]:	0.2
Tree Protection Zone (TPZ) [m]:	2
Structural Root Zone (SRZ) [m]:	1.68
Useful Life Expectancy:	40+ years
Origin:	Exotic
Habitat value:	Low
QTRA Risk Category:	Broadly Acceptable
Observation Comments:	Can be regarded as a Weed species, removal recommended
Foraging species:	No

Tree Location

Longitude:	115.919590
Latitude:	-31.992095

[Photos](#) [Street View](#) [Map View](#)



Coastal Tea Tree Tree ID #59

Tree Details

Latin Name:	Leptospermum laevigatum
Common Name:	Coastal Tea Tree
Tree Age:	Mature
Health:	Fair
Structure:	Fair
Tree Height (Estimated) [m]:	4
Canopy Spread [m]:	6
DBH [cm]:	13.19
DBH Range:	8-16cm
Diameter at Root Flare (DRF) [m]:	0.2
Tree Protection Zone (TPZ) [m]:	2
Structural Root Zone (SRZ) [m]:	1.68
Useful Life Expectancy:	40+ years
Origin:	Exotic
Habitat value:	Low
QTRA Risk Category:	Broadly Acceptable
Observation Comments:	Can be regarded as a Weed species, removal recommended
Foraging species:	No

Tree Location

Longitude:	115.919514
Latitude:	-31.992037

[Photos](#) [Street View](#) [Map View](#)



Coastal Tea Tree Tree ID #60

Tree Details

Latin Name:	Leptospermum laevigatum
Common Name:	Coastal Tea Tree
Tree Age:	Mature
Health:	Fair
Structure:	Fair
Tree Height (Estimated) [m]:	4
Canopy Spread [m]:	4
DBH [cm]:	13.19
DBH Range:	8-16cm
Diameter at Root Flare (DRF) [m]:	0.2
Tree Protection Zone (TPZ) [m]:	2
Structural Root Zone (SRZ) [m]:	1.68
Useful Life Expectancy:	40+ years
Origin:	Exotic
Habitat value:	Low
QTRA Risk Category:	Broadly Acceptable
Observation Comments:	Can be regarded as a Weed species, removal recommended
Foraging species:	No

Tree Location

Longitude:	115.919445
Latitude:	-31.991983

[Photos](#) [Street View](#) [Map View](#)



Coastal Tea Tree Tree ID #61

Tree Details

Latin Name:	Leptospermum laevigatum
Common Name:	Coastal Tea Tree
Tree Age:	Mature
Health:	Fair
Structure:	Fair
Tree Height (Estimated) [m]:	4
Canopy Spread [m]:	10
DBH [cm]:	13.19
DBH Range:	8-16cm
Diameter at Root Flare (DRF) [m]:	0.2
Tree Protection Zone (TPZ) [m]:	2
Structural Root Zone (SRZ) [m]:	1.68
Useful Life Expectancy:	40+ years
Origin:	Exotic
Habitat value:	Low
QTRA Risk Category:	Broadly Acceptable
Observation Comments:	Can be regarded as a Weed species, removal recommended
Foraging species:	No

Tree Location

Longitude:	115.919305
Latitude:	-31.991880

[Photos](#) [Street View](#) [Map View](#)



Showy honey myrtle Tree ID #62

Tree Details

Latin Name:	Melaleuca nesophila
Common Name:	Showy honey myrtle
Tree Age:	Mature
Health:	Fair
Structure:	Fair
Tree Height (Estimated) [m]:	6
Canopy Spread [m]:	6
DBH [cm]:	58.57
DBH Range:	46-60cm
Diameter at Root Flare (DRF) [m]:	0.25
Tree Protection Zone (TPZ) [m]:	7.03
Structural Root Zone (SRZ) [m]:	1.85
Useful Life Expectancy:	40+ years
Origin:	Exotic
Habitat value:	Low
QTRA Risk Category:	Broadly Acceptable
Observation Comments:	This is a low sprawling shrub uplifting will be required
Foraging species:	No

Tree Location

Longitude:	115.919057
Latitude:	-31.991504

[Photos](#) [Street View](#) [Map View](#)

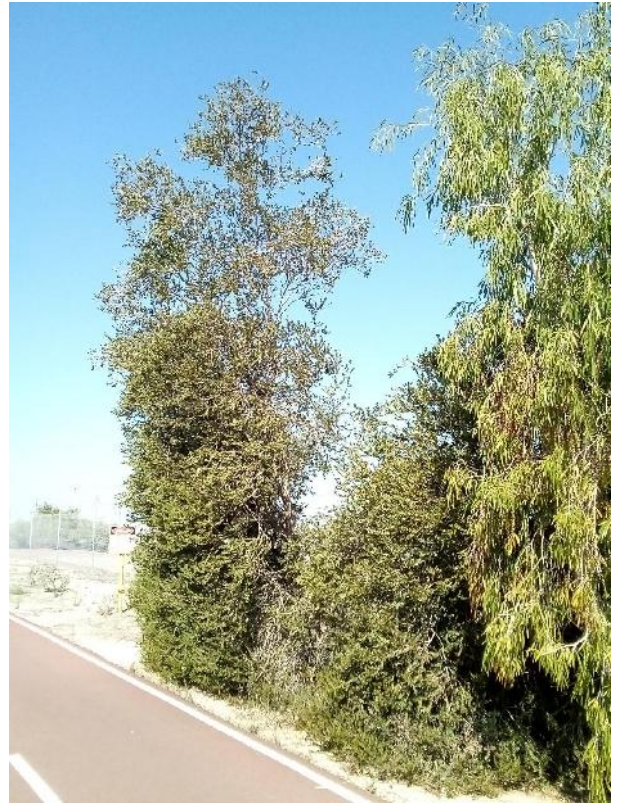

WA Peppermint Tree ID #63

Tree Details

Latin Name:	Agonis flexuosa
Common Name:	WA Peppermint
Tree Age:	Mature
Health:	Fair
Structure:	Fair
Tree Height (Estimated) [m]:	6
Canopy Spread [m]:	6
DBH [cm]:	95.42
DBH Range:	>75cm
Diameter at Root Flare (DRF) [m]:	1.218
Tree Protection Zone (TPZ) [m]:	11.45
Structural Root Zone (SRZ) [m]:	3.6
Useful Life Expectancy:	40+ years
Origin:	Exotic
Habitat value:	Low
QTRA Risk Category:	Broadly Acceptable
Observation Comments:	Minor uplifting required to provide 2m clearance above ground level
Foraging species:	No

Tree Location

Longitude:	115.918964
Latitude:	-31.991528

[Photos](#) [Street View](#) [Map View](#)



WA Peppermint Tree ID #64

Tree Details	
Latin Name:	<i>Agonis flexuosa</i>
Common Name:	WA Peppermint
Tree Age:	Mature
Health:	Fair
Structure:	Fair
Tree Height (Estimated) [m]:	6
Canopy Spread [m]:	6
DBH [cm]:	49.69
DBH Range:	46-60cm
Diameter at Root Flare (DRF) [m]:	0.48
Tree Protection Zone (TPZ) [m]:	5.96
Structural Root Zone (SRZ) [m]:	2.43
Useful Life Expectancy:	40+ years
Origin:	Exotic
Habitat value:	Low
QTRA Risk Category:	Broadly Acceptable
Observation Comments:	Minor uplifting required to provide 2m clearance above ground level
Foraging species:	No

Tree Location

Longitude: 115.918985

Latitude: -31.991442

[Photos](#) [Street View](#) [Map View](#)



WA Peppermint Tree ID #65

Tree Details

Latin Name:	Agonis flexuosa
Common Name:	WA Peppermint
Tree Age:	Mature
Health:	Fair
Structure:	Fair
Tree Height (Estimated) [m]:	8
Canopy Spread [m]:	6
DBH [cm]:	83.5
DBH Range:	>75cm
Diameter at Root Flare (DRF) [m]:	1.08
Tree Protection Zone (TPZ) [m]:	10.02
Structural Root Zone (SRZ) [m]:	3.42
Useful Life Expectancy:	40+ years
Origin:	Exotic
Habitat value:	Low
QTRA Risk Category:	Broadly Acceptable
Observation Comments:	Minor uplifting required to provide 2m clearance above ground level
Foraging species:	No

Tree Location

Longitude:	115.918919
Latitude:	-31.991375

[Photos](#) [Street View](#) [Map View](#)



Showy honey myrtle Tree ID #66

Tree Details	
Latin Name:	Melaleuca nesophila
Common Name:	Showy honey myrtle
Tree Age:	Mature
Health:	Fair
Structure:	Fair
Tree Height (Estimated) [m]:	6
Canopy Spread [m]:	6
DBH [cm]:	34.38
DBH Range:	30-45cm
Diameter at Root Flare (DRF) [m]:	0.33
Tree Protection Zone (TPZ) [m]:	4.13
Structural Root Zone (SRZ) [m]:	2.08
Useful Life Expectancy:	40+ years
Origin:	Exotic
Habitat value:	Low
QTRA Risk Category:	Broadly Acceptable
Observation Comments:	Minor uplifting required to provide 2m clearance above ground level
Foraging species:	No

Tree Location

Longitude: 115.918898

Latitude: -31.991361

[Photos](#) [Street View](#) [Map View](#)

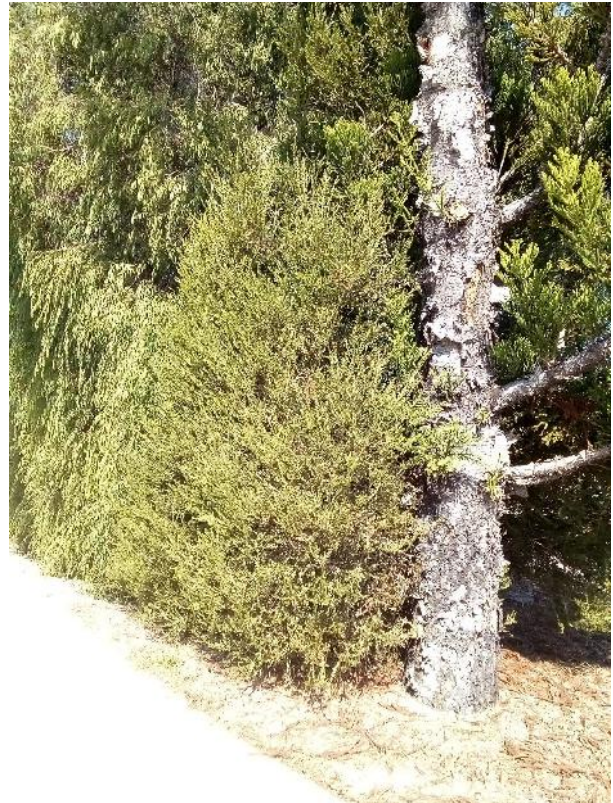

Norfolk Island Pine Tree ID #67

Tree Details

Latin Name:	Araucaria heterophylla
Common Name:	Norfolk Island Pine
Tree Age:	Mature
Health:	Fair
Structure:	Fair
Tree Height (Estimated) [m]:	15
Canopy Spread [m]:	11
DBH [cm]:	54
DBH Range:	46-60cm
Diameter at Root Flare (DRF) [m]:	0.56
Tree Protection Zone (TPZ) [m]:	6.48
Structural Root Zone (SRZ) [m]:	2.59
Useful Life Expectancy:	40+ years
Origin:	Exotic
Habitat value:	Low
QTRA Risk Category:	Broadly Acceptable
Observation Comments:	Minor uplifting required to provide 2m clearance above ground level
Foraging species:	No

Tree Location

Longitude:	115.918877
Latitude:	-31.991333

[Photos](#) [Street View](#) [Map View](#)

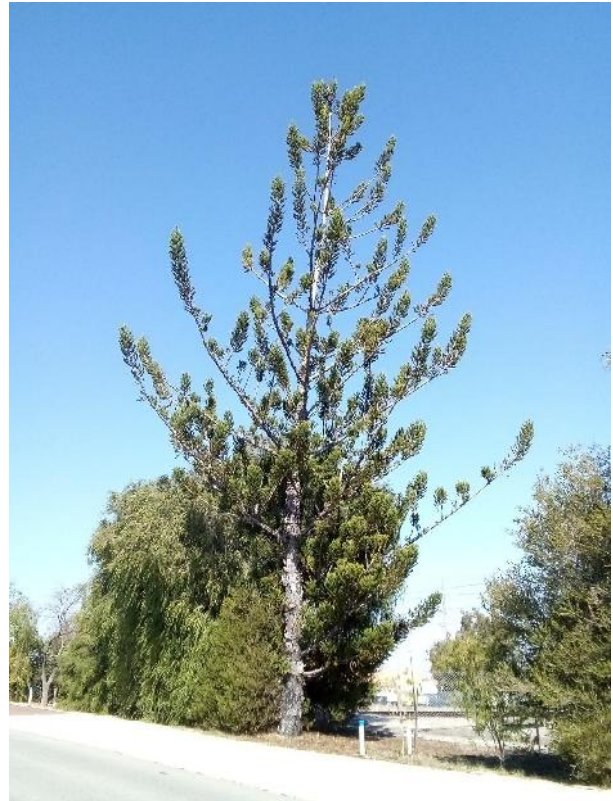

Showy honey myrtle Tree ID #68

Tree Details	
Latin Name:	Melaleuca nesophila
Common Name:	Showy honey myrtle
Tree Age:	Mature
Health:	Fair
Structure:	Fair
Tree Height (Estimated) [m]:	6
Canopy Spread [m]:	5
DBH [cm]:	34.48
DBH Range:	30-45cm
Diameter at Root Flare (DRF) [m]:	0.3
Tree Protection Zone (TPZ) [m]:	4.14
Structural Root Zone (SRZ) [m]:	2
Useful Life Expectancy:	40+ years
Origin:	Exotic
Habitat value:	Low
QTRA Risk Category:	Broadly Acceptable
Observation Comments:	Minor uplifting required to provide 2m clearance above ground level
Foraging species:	No

Tree Location

Longitude: 115.918825

Latitude: -31.991266

[Photos](#) [Street View](#) [Map View](#)



Weeping Paperbark Tree ID #69

Tree Details

Latin Name:	Melaleuca leucadendra
Common Name:	Weeping Paperbark
Tree Age:	Mature
Health:	Fair
Structure:	Fair
Tree Height (Estimated) [m]:	6
Canopy Spread [m]:	6
DBH [cm]:	32.56
DBH Range:	30-45cm
Diameter at Root Flare (DRF) [m]:	0.39
Tree Protection Zone (TPZ) [m]:	3.91
Structural Root Zone (SRZ) [m]:	2.23
Useful Life Expectancy:	40+ years
Origin:	Exotic
Habitat value:	Low
QTRA Risk Category:	Broadly Acceptable
Observation Comments:	Minor uplifting required to provide 2m clearance above ground level
Foraging species:	No

Tree Location

Longitude:	115.918802
Latitude:	-31.991241

[Photos](#) [Street View](#) [Map View](#)

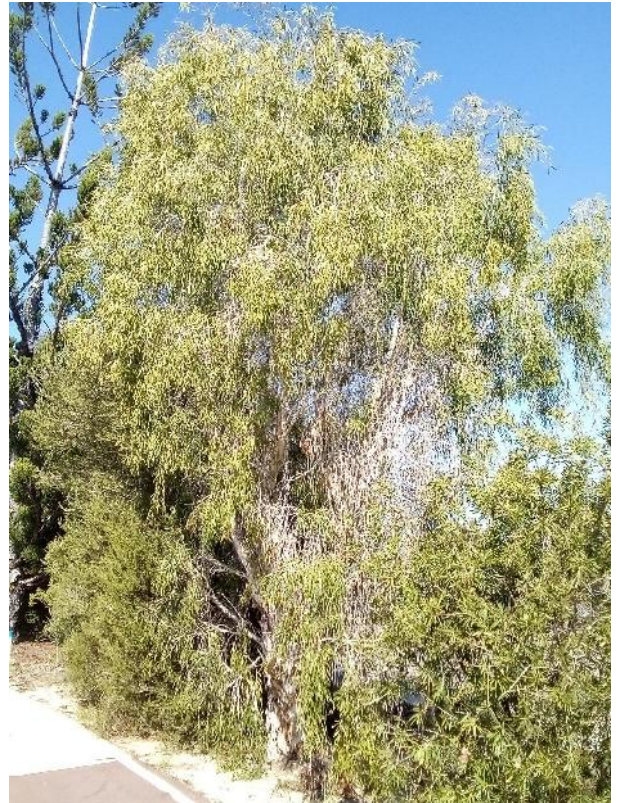

Weeping Paperbark Tree ID #70

Tree Details

Latin Name:	Melaleuca leucadendra
Common Name:	Weeping Paperbark
Tree Age:	Mature
Health:	Fair
Structure:	Fair
Tree Height (Estimated) [m]:	7
Canopy Spread [m]:	4
DBH [cm]:	26.1
DBH Range:	16-30cm
Diameter at Root Flare (DRF) [m]:	0.29
Tree Protection Zone (TPZ) [m]:	3.13
Structural Root Zone (SRZ) [m]:	1.97
Useful Life Expectancy:	40+ years
Origin:	Exotic
Habitat value:	Low
QTRA Risk Category:	Broadly Acceptable
Observation Comments:	Minor uplifting required to provide 2m clearance above ground level
Foraging species:	No

Tree Location

Longitude:	115.918759
Latitude:	-31.991186

[Photos](#) [Street View](#) [Map View](#)

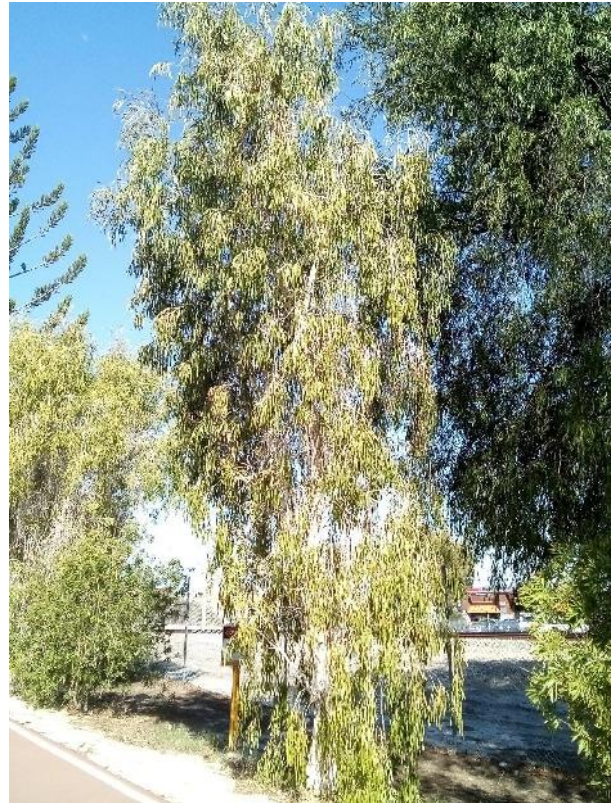

Showy honey myrtle Tree ID #71

Tree Details

Latin Name:	Melaleuca nesophila
Common Name:	Showy honey myrtle
Tree Age:	Mature
Health:	Fair
Structure:	Fair
Tree Height (Estimated) [m]:	6
Canopy Spread [m]:	6
DBH [cm]:	10.54
DBH Range:	8-16cm
Diameter at Root Flare (DRF) [m]:	0.25
Tree Protection Zone (TPZ) [m]:	2
Structural Root Zone (SRZ) [m]:	1.85
Useful Life Expectancy:	40+ years
Origin:	Exotic
Habitat value:	Low
QTRA Risk Category:	Broadly Acceptable
Observation Comments:	Minor uplifting required to provide 2m clearance above ground level
Foraging species:	No

Tree Location

Longitude:	115.918719
Latitude:	-31.991133

[Photos](#) [Street View](#) [Map View](#)

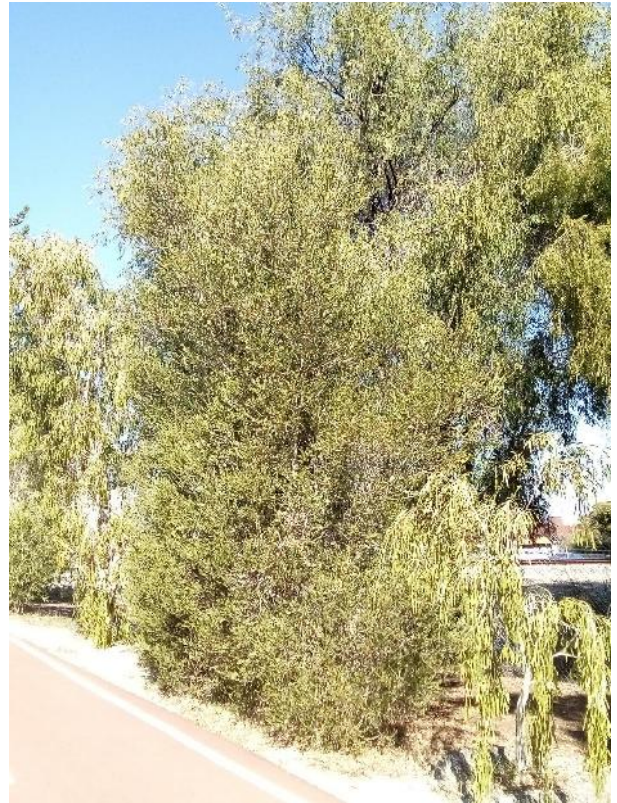

Norfolk Island Pine Tree ID #72

Tree Details

Latin Name:	Araucaria heterophylla
Common Name:	Norfolk Island Pine
Tree Age:	Mature
Health:	Fair
Structure:	Fair
Tree Height (Estimated) [m]:	6
Canopy Spread [m]:	6
DBH [cm]:	35.8
DBH Range:	30-45cm
Diameter at Root Flare (DRF) [m]:	0.39
Tree Protection Zone (TPZ) [m]:	4.3
Structural Root Zone (SRZ) [m]:	2.23
Useful Life Expectancy:	40+ years
Origin:	Exotic
Habitat value:	Low
QTRA Risk Category:	Broadly Acceptable
Observation Comments:	Minor uplifting required to provide 2m clearance above ground level
Foraging species:	No

Tree Location

Longitude:	115.918871
Latitude:	-31.991334

[Photos](#) [Street View](#) [Map View](#)



Showy honey myrtle Tree ID #73

Tree Details	
Latin Name:	Melaleuca nesophila
Common Name:	Showy honey myrtle
Tree Age:	Mature
Health:	Fair
Structure:	Fair
Tree Height (Estimated) [m]:	6
Canopy Spread [m]:	6
DBH [cm]:	15.33
DBH Range:	8-16cm
Diameter at Root Flare (DRF) [m]:	0.35
Tree Protection Zone (TPZ) [m]:	2
Structural Root Zone (SRZ) [m]:	2.13
Useful Life Expectancy:	40+ years
Origin:	Exotic
Habitat value:	Low
QTRA Risk Category:	Broadly Acceptable
Observation Comments:	Minor uplifting required to provide 2m clearance above ground level
Foraging species:	No

Tree Location

Longitude: 115.918634

Latitude: -31.991051

[Photos](#) [Street View](#) [Map View](#)



WA Peppermint Tree ID #74

Tree Details

Latin Name:	Agonis flexuosa
Common Name:	WA Peppermint
Tree Age:	Mature
Health:	Fair
Structure:	Fair
Tree Height (Estimated) [m]:	12
Canopy Spread [m]:	9
DBH [cm]:	69.2
DBH Range:	60-75cm
Diameter at Root Flare (DRF) [m]:	0.894
Tree Protection Zone (TPZ) [m]:	8.3
Structural Root Zone (SRZ) [m]:	3.16
Useful Life Expectancy:	40+ years
Origin:	Exotic
Habitat value:	Low
QTRA Risk Category:	Broadly Acceptable
Observation Comments:	Minor uplifting required to provide 2m clearance above ground level
Foraging species:	No

Tree Location

Longitude:	115.918666
Latitude:	-31.991192

[Photos](#) [Street View](#) [Map View](#)

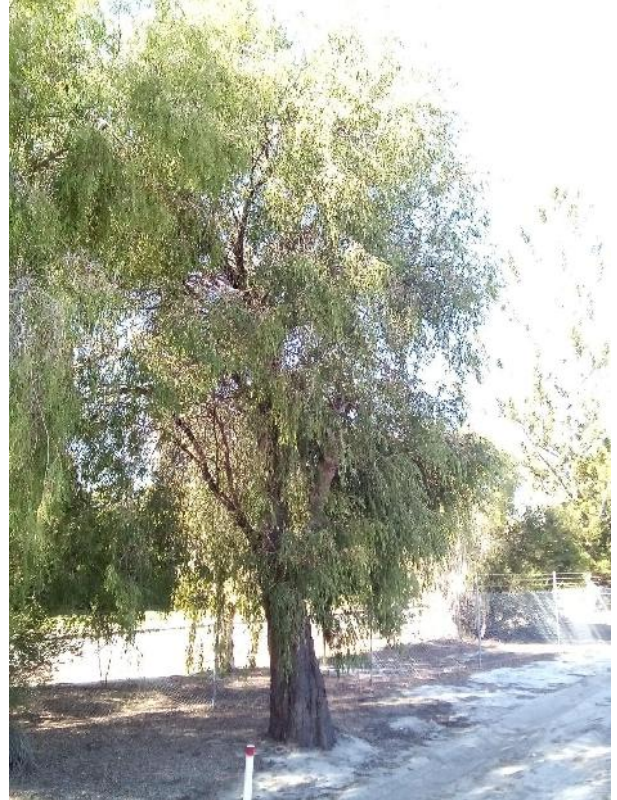

WA Peppermint Tree ID #75

Tree Details

Latin Name:	Agonis flexuosa
Common Name:	WA Peppermint
Tree Age:	Mature
Health:	Fair
Structure:	Fair
Tree Height (Estimated) [m]:	12
Canopy Spread [m]:	9
DBH [cm]:	37.43
DBH Range:	30-45cm
Diameter at Root Flare (DRF) [m]:	0.845
Tree Protection Zone (TPZ) [m]:	4.49
Structural Root Zone (SRZ) [m]:	3.08
Useful Life Expectancy:	40+ years
Origin:	Exotic
Habitat value:	Low
QTRA Risk Category:	Broadly Acceptable
Observation Comments:	Minor uplifting required to provide 2m clearance above ground level
Foraging species:	No

Tree Location

Longitude:	115.918627
Latitude:	-31.991146

[Photos](#) [Street View](#) [Map View](#)



WA Peppermint Tree ID #76

Tree Details

Latin Name:	Agonis flexuosa
Common Name:	WA Peppermint
Tree Age:	Mature
Health:	Fair
Structure:	Fair
Tree Height (Estimated) [m]:	12
Canopy Spread [m]:	9
DBH [cm]:	27
DBH Range:	16-30cm
Diameter at Root Flare (DRF) [m]:	0.35
Tree Protection Zone (TPZ) [m]:	3.24
Structural Root Zone (SRZ) [m]:	2.13
Useful Life Expectancy:	40+ years
Origin:	Exotic
Habitat value:	Low
QTRA Risk Category:	Broadly Acceptable
Observation Comments:	Minor uplifting required to provide 2m clearance above ground level
Foraging species:	No

Tree Location

Longitude:	115.918594
Latitude:	-31.991090

[Photos](#) [Street View](#) [Map View](#)



Grass Tree Tree ID #77

Tree Details

Latin Name:	Xanthorrhoea. Sp
Common Name:	Grass Tree
Tree Age:	Mature
Health:	Fair
Structure:	Fair
Tree Height (Estimated) [m]:	1
Canopy Spread [m]:	2
DBH [cm]:	10
DBH Range:	8-16cm
Diameter at Root Flare (DRF) [m]:	0.15
Tree Protection Zone (TPZ) [m]:	2
Structural Root Zone (SRZ) [m]:	1.49
Useful Life Expectancy:	40+ years
Origin:	Native
Habitat value:	Low
QTRA Risk Category:	Broadly Acceptable
Observation Comments:	
Foraging species:	No

Tree Location

Longitude:	115.918659
Latitude:	-31.991139

[Photos](#) [Street View](#) [Map View](#)



Grass Tree Tree ID #78

Tree Details	
Latin Name:	Xanthorrhoea. Sp
Common Name:	Grass Tree
Tree Age:	Mature
Health:	Fair
Structure:	Fair
Tree Height (Estimated) [m]:	2
Canopy Spread [m]:	2
DBH [cm]:	10
DBH Range:	8-16cm
Diameter at Root Flare (DRF) [m]:	0.15
Tree Protection Zone (TPZ) [m]:	2
Structural Root Zone (SRZ) [m]:	1.49
Useful Life Expectancy:	40+ years
Origin:	Native
Habitat value:	Low
QTRA Risk Category:	Broadly Acceptable
Observation Comments:	
Foraging species:	No

Tree Location

Longitude: 115.918619

Latitude: -31.991103

[Photos](#) [Street View](#) [Map View](#)



Grass Tree Tree ID #79

Tree Details

Latin Name:	Xanthorrhoea. Sp
Common Name:	Grass Tree
Tree Age:	Mature
Health:	Fair
Structure:	Fair
Tree Height (Estimated) [m]:	2
Canopy Spread [m]:	2
DBH [cm]:	10
DBH Range:	8-16cm
Diameter at Root Flare (DRF) [m]:	0.15
Tree Protection Zone (TPZ) [m]:	2
Structural Root Zone (SRZ) [m]:	1.49
Useful Life Expectancy:	40+ years
Origin:	Native
Habitat value:	Low
QTRA Risk Category:	Broadly Acceptable
Observation Comments:	
Foraging species:	No

Tree Location

Longitude:	115.918621
Latitude:	-31.991087

[Photos](#) [Street View](#) [Map View](#)



Grass Tree Tree ID #80

Tree Details

Latin Name:	Xanthorrhoea. Sp
Common Name:	Grass Tree
Tree Age:	Mature
Health:	Fair
Structure:	Fair
Tree Height (Estimated) [m]:	2
Canopy Spread [m]:	2
DBH [cm]:	10
DBH Range:	8-16cm
Diameter at Root Flare (DRF) [m]:	0.15
Tree Protection Zone (TPZ) [m]:	2
Structural Root Zone (SRZ) [m]:	1.49
Useful Life Expectancy:	40+ years
Origin:	Native
Habitat value:	Low
QTRA Risk Category:	Broadly Acceptable
Observation Comments:	
Foraging species:	No

Tree Location

Longitude:	115.918611
Latitude:	-31.991079

[Photos](#) [Street View](#) [Map View](#)



Grass Tree Tree ID #81

Tree Details

Latin Name:	Xanthorrhoea. Sp
Common Name:	Grass Tree
Tree Age:	Mature
Health:	Fair
Structure:	Fair
Tree Height (Estimated) [m]:	2
Canopy Spread [m]:	2
DBH [cm]:	10
DBH Range:	8-16cm
Diameter at Root Flare (DRF) [m]:	0.15
Tree Protection Zone (TPZ) [m]:	2
Structural Root Zone (SRZ) [m]:	1.49
Useful Life Expectancy:	40+ years
Origin:	Native
Habitat value:	Low
QTRA Risk Category:	Broadly Acceptable
Observation Comments:	
Foraging species:	No

Tree Location

Longitude:	115.918595
Latitude:	-31.991058

[Photos](#) [Street View](#) [Map View](#)



Grass Tree Tree ID #82

Tree Details

Latin Name:	Xanthorrhoea. Sp
Common Name:	Grass Tree
Tree Age:	Mature
Health:	Fair
Structure:	Fair
Tree Height (Estimated) [m]:	2
Canopy Spread [m]:	2
DBH [cm]:	10
DBH Range:	8-16cm
Diameter at Root Flare (DRF) [m]:	0.15
Tree Protection Zone (TPZ) [m]:	2
Structural Root Zone (SRZ) [m]:	1.49
Useful Life Expectancy:	40+ years
Origin:	Native
Habitat value:	Low
QTRA Risk Category:	Broadly Acceptable
Observation Comments:	
Foraging species:	No

Tree Location

Longitude:	115.918590
Latitude:	-31.991049

[Photos](#) [Street View](#) [Map View](#)

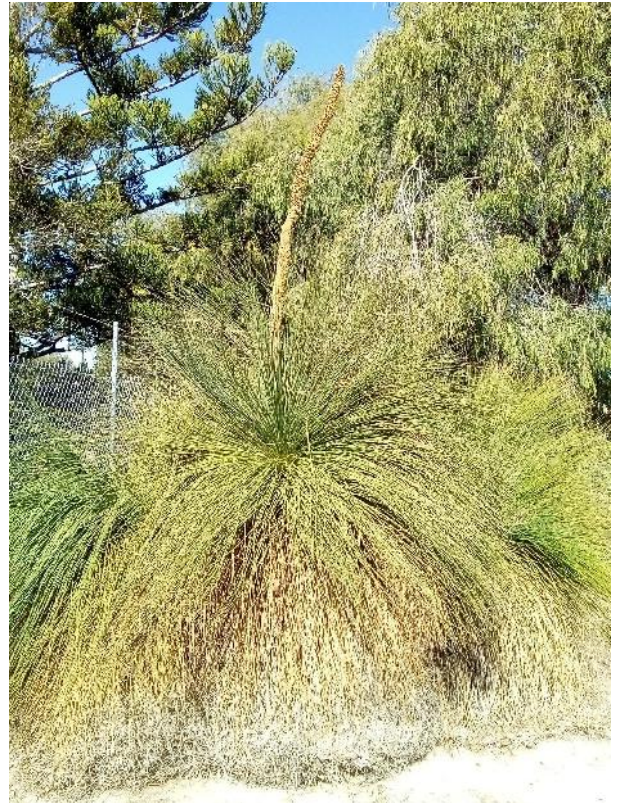

Grass Tree Tree ID #83

Tree Details

Latin Name:	Xanthorrhoea. Sp
Common Name:	Grass Tree
Tree Age:	Mature
Health:	Fair
Structure:	Fair
Tree Height (Estimated) [m]:	2
Canopy Spread [m]:	2
DBH [cm]:	10
DBH Range:	8-16cm
Diameter at Root Flare (DRF) [m]:	0.15
Tree Protection Zone (TPZ) [m]:	2
Structural Root Zone (SRZ) [m]:	1.49
Useful Life Expectancy:	40+ years
Origin:	Native
Habitat value:	Low
QTRA Risk Category:	Broadly Acceptable
Observation Comments:	
Foraging species:	No

Tree Location

Longitude:	115.918577
Latitude:	-31.991061

[Photos](#) [Street View](#) [Map View](#)



Grass Tree Tree ID #84

Tree Details

Latin Name:	Xanthorrhoea. Sp
Common Name:	Grass Tree
Tree Age:	Mature
Health:	Fair
Structure:	Fair
Tree Height (Estimated) [m]:	2
Canopy Spread [m]:	2
DBH [cm]:	10
DBH Range:	8-16cm
Diameter at Root Flare (DRF) [m]:	0.15
Tree Protection Zone (TPZ) [m]:	2
Structural Root Zone (SRZ) [m]:	1.49
Useful Life Expectancy:	40+ years
Origin:	Native
Habitat value:	Low
QTRA Risk Category:	Broadly Acceptable
Observation Comments:	
Foraging species:	No

Tree Location

Longitude:	115.918593
Latitude:	-31.991043

[Photos](#) [Street View](#) [Map View](#)



Grass Tree Tree ID #85

Tree Details

Latin Name:	Xanthorrhoea. Sp
Common Name:	Grass Tree
Tree Age:	Mature
Health:	Fair
Structure:	Fair
Tree Height (Estimated) [m]:	2
Canopy Spread [m]:	2
DBH [cm]:	10
DBH Range:	8-16cm
Diameter at Root Flare (DRF) [m]:	0.15
Tree Protection Zone (TPZ) [m]:	2
Structural Root Zone (SRZ) [m]:	1.49
Useful Life Expectancy:	40+ years
Origin:	Native
Habitat value:	Low
QTRA Risk Category:	Broadly Acceptable
Observation Comments:	
Foraging species:	No

Tree Location

Longitude:	115.918544
Latitude:	-31.991038

[Photos](#) [Street View](#) [Map View](#)



Grass Tree Tree ID #86

Tree Details

Latin Name:	Xanthorrhoea. Sp
Common Name:	Grass Tree
Tree Age:	Mature
Health:	Fair
Structure:	Fair
Tree Height (Estimated) [m]:	2
Canopy Spread [m]:	2
DBH [cm]:	10
DBH Range:	8-16cm
Diameter at Root Flare (DRF) [m]:	0.15
Tree Protection Zone (TPZ) [m]:	2
Structural Root Zone (SRZ) [m]:	1.49
Useful Life Expectancy:	40+ years
Origin:	Native
Habitat value:	Low
QTRA Risk Category:	Broadly Acceptable
Observation Comments:	
Foraging species:	No

Tree Location

Longitude:	115.918536
Latitude:	-31.991030

[Photos](#) [Street View](#) [Map View](#)



Grass Tree Tree ID #87

Tree Details

Latin Name:	Xanthorrhoea. Sp
Common Name:	Grass Tree
Tree Age:	Mature
Health:	Fair
Structure:	Fair
Tree Height (Estimated) [m]:	2
Canopy Spread [m]:	2
DBH [cm]:	10
DBH Range:	8-16cm
Diameter at Root Flare (DRF) [m]:	0.15
Tree Protection Zone (TPZ) [m]:	2
Structural Root Zone (SRZ) [m]:	1.49
Useful Life Expectancy:	40+ years
Origin:	Native
Habitat value:	Low
QTRA Risk Category:	Broadly Acceptable
Observation Comments:	
Foraging species:	No

Tree Location

Longitude:	115.918524
Latitude:	-31.991020

[Photos](#) [Street View](#) [Map View](#)



Grass Tree Tree ID #88

Tree Details

Latin Name:	Xanthorrhoea. Sp
Common Name:	Grass Tree
Tree Age:	Mature
Health:	Fair
Structure:	Fair
Tree Height (Estimated) [m]:	2
Canopy Spread [m]:	2
DBH [cm]:	10
DBH Range:	8-16cm
Diameter at Root Flare (DRF) [m]:	0.15
Tree Protection Zone (TPZ) [m]:	2
Structural Root Zone (SRZ) [m]:	1.49
Useful Life Expectancy:	40+ years
Origin:	Native
Habitat value:	Low
QTRA Risk Category:	Broadly Acceptable
Observation Comments:	
Foraging species:	No

Tree Location

Longitude:	115.918507
Latitude:	-31.991021

[Photos](#) [Street View](#) [Map View](#)



Grass Tree Tree ID #89

Tree Details

Latin Name:	Xanthorrhoea. Sp
Common Name:	Grass Tree
Tree Age:	Mature
Health:	Fair
Structure:	Fair
Tree Height (Estimated) [m]:	2
Canopy Spread [m]:	2
DBH [cm]:	10
DBH Range:	8-16cm
Diameter at Root Flare (DRF) [m]:	0.15
Tree Protection Zone (TPZ) [m]:	2
Structural Root Zone (SRZ) [m]:	1.49
Useful Life Expectancy:	40+ years
Origin:	Native
Habitat value:	Low
QTRA Risk Category:	Broadly Acceptable
Observation Comments:	
Foraging species:	No

Tree Location

Longitude:	115.918508
Latitude:	-31.991008

[Photos](#) [Street View](#) [Map View](#)



Grass Tree Tree ID #90

Tree Details

Latin Name:	Xanthorrhoea. Sp
Common Name:	Grass Tree
Tree Age:	Mature
Health:	Fair
Structure:	Fair
Tree Height (Estimated) [m]:	2
Canopy Spread [m]:	2
DBH [cm]:	10
DBH Range:	8-16cm
Diameter at Root Flare (DRF) [m]:	0.15
Tree Protection Zone (TPZ) [m]:	2
Structural Root Zone (SRZ) [m]:	1.49
Useful Life Expectancy:	40+ years
Origin:	Native
Habitat value:	Low
QTRA Risk Category:	Broadly Acceptable
Observation Comments:	
Foraging species:	No

Tree Location

Longitude:	115.918519
Latitude:	-31.991014

[Photos](#) [Street View](#) [Map View](#)



Grass Tree Tree ID #91

Tree Details

Latin Name:	Xanthorrhoea. Sp
Common Name:	Grass Tree
Tree Age:	Mature
Health:	Fair
Structure:	Fair
Tree Height (Estimated) [m]:	2
Canopy Spread [m]:	2
DBH [cm]:	10
DBH Range:	8-16cm
Diameter at Root Flare (DRF) [m]:	0.15
Tree Protection Zone (TPZ) [m]:	2
Structural Root Zone (SRZ) [m]:	1.49
Useful Life Expectancy:	40+ years
Origin:	Native
Habitat value:	Low
QTRA Risk Category:	Broadly Acceptable
Observation Comments:	
Foraging species:	No

Tree Location

Longitude:	115.918512
Latitude:	-31.991004

[Photos](#) [Street View](#) [Map View](#)



Grass Tree Tree ID #92

Tree Details

Latin Name:	Xanthorrhoea. Sp
Common Name:	Grass Tree
Tree Age:	Mature
Health:	Fair
Structure:	Fair
Tree Height (Estimated) [m]:	2
Canopy Spread [m]:	2
DBH [cm]:	10
DBH Range:	8-16cm
Diameter at Root Flare (DRF) [m]:	0.15
Tree Protection Zone (TPZ) [m]:	2
Structural Root Zone (SRZ) [m]:	1.49
Useful Life Expectancy:	40+ years
Origin:	Native
Habitat value:	Low
QTRA Risk Category:	Broadly Acceptable
Observation Comments:	
Foraging species:	No

Tree Location

Longitude:	115.918412
Latitude:	-31.990885

[Photos](#) [Street View](#) [Map View](#)



Norfolk Island Pine Tree ID #93

Tree Details

Latin Name:	Araucaria heterophylla
Common Name:	Norfolk Island Pine
Tree Age:	Mature
Health:	Fair
Structure:	Fair
Tree Height (Estimated) [m]:	6
Canopy Spread [m]:	6
DBH [cm]:	0
DBH Range:	0-8cm
Diameter at Root Flare (DRF) [m]:	1.218
Tree Protection Zone (TPZ) [m]:	2
Structural Root Zone (SRZ) [m]:	3.6
Useful Life Expectancy:	40+ years
Origin:	Exotic
Habitat value:	Low
QTRA Risk Category:	Broadly Acceptable
Observation Comments:	Minor uplifting required to provide 2m clearance above ground level
Foraging species:	No

Tree Location

Longitude:	115.918651
Latitude:	-31.991074

[Photos](#) [Street View](#) [Map View](#)



Weeping Bottlebrush Tree ID #94

Tree Details	
Latin Name:	Callistemon viminalis
Common Name:	Weeping Bottlebrush
Tree Age:	Mature
Health:	Poor
Structure:	Very Poor
Tree Height (Estimated) [m]:	6
Canopy Spread [m]:	5
DBH [cm]:	0
DBH Range:	0-8cm
Diameter at Root Flare (DRF) [m]:	1.218
Tree Protection Zone (TPZ) [m]:	2
Structural Root Zone (SRZ) [m]:	3.6
Useful Life Expectancy:	40+ years
Origin:	Exotic
Habitat value:	Low
QTRA Risk Category:	Broadly Acceptable
Observation Comments:	This tree is in decline and is recommended for removal
Foraging species:	No

Tree Location

Longitude: 115.918577

Latitude: -31.990989

[Photos](#) [Street View](#) [Map View](#)



Weeping Paperbark Tree ID #95

Tree Details

Latin Name:	Melaleuca leucadendra
Common Name:	Weeping Paperbark
Tree Age:	Mature
Health:	Fair
Structure:	Fair
Tree Height (Estimated) [m]:	6
Canopy Spread [m]:	4
DBH [cm]:	20.5
DBH Range:	16-30cm
Diameter at Root Flare (DRF) [m]:	0.27
Tree Protection Zone (TPZ) [m]:	2.46
Structural Root Zone (SRZ) [m]:	1.91
Useful Life Expectancy:	40+ years
Origin:	Exotic
Habitat value:	Low
QTRA Risk Category:	Broadly Acceptable
Observation Comments:	Minor uplifting required to provide 2m clearance above ground level
Foraging species:	No

Tree Location

Longitude:	115.918507
Latitude:	-31.990912

[Photos](#) [Street View](#) [Map View](#)



Showy honey myrtle Tree ID #96

Tree Details	
Latin Name:	Melaleuca nesophila
Common Name:	Showy honey myrtle
Tree Age:	Mature
Health:	Fair
Structure:	Fair
Tree Height (Estimated) [m]:	6
Canopy Spread [m]:	5
DBH [cm]:	11.05
DBH Range:	8-16cm
Diameter at Root Flare (DRF) [m]:	0.25
Tree Protection Zone (TPZ) [m]:	2
Structural Root Zone (SRZ) [m]:	1.85
Useful Life Expectancy:	40+ years
Origin:	Exotic
Habitat value:	Low
QTRA Risk Category:	Broadly Acceptable
Observation Comments:	Minor uplifting required to provide 2m clearance above ground level
Foraging species:	No

Tree Location

Longitude: 115.918476

Latitude: -31.990860

[Photos](#) [Street View](#) [Map View](#)



Weeping Paperbark Tree ID #97

Tree Details

Latin Name:	Melaleuca leucadendra
Common Name:	Weeping Paperbark
Tree Age:	Mature
Health:	Fair
Structure:	Fair
Tree Height (Estimated) [m]:	6
Canopy Spread [m]:	2
DBH [cm]:	17
DBH Range:	16-30cm
Diameter at Root Flare (DRF) [m]:	0.23
Tree Protection Zone (TPZ) [m]:	2.04
Structural Root Zone (SRZ) [m]:	1.79
Useful Life Expectancy:	40+ years
Origin:	Exotic
Habitat value:	Low
QTRA Risk Category:	Broadly Acceptable
Observation Comments:	Minor uplifting required to provide 2m clearance above ground level
Foraging species:	No

Tree Location

Longitude:	115.918460
Latitude:	-31.990841

[Photos](#) [Street View](#) [Map View](#)



Cook Pine Tree ID #98

Tree Details

Latin Name:	Araucaria columnaris
Common Name:	Cook Pine
Tree Age:	Mature
Health:	Fair
Structure:	Fair
Tree Height (Estimated) [m]:	14
Canopy Spread [m]:	3
DBH [cm]:	0.43
DBH Range:	0-8cm
Diameter at Root Flare (DRF) [m]:	0.45
Tree Protection Zone (TPZ) [m]:	2
Structural Root Zone (SRZ) [m]:	2.37
Useful Life Expectancy:	40+ years
Origin:	Exotic
Habitat value:	Low
QTRA Risk Category:	Broadly Acceptable
Observation Comments:	Remove basal shoots and uplift to provide 2m clearance above ground level
Foraging species:	No

Tree Location

Longitude:	115.918418
Latitude:	-31.990798

Photos Street View Map View



Showy honey myrtle Tree ID #99

Tree Details	
Latin Name:	Melaleuca nesophila
Common Name:	Showy honey myrtle
Tree Age:	Mature
Health:	Fair
Structure:	Fair
Tree Height (Estimated) [m]:	5
Canopy Spread [m]:	5
DBH [cm]:	18.17
DBH Range:	16-30cm
Diameter at Root Flare (DRF) [m]:	0.22
Tree Protection Zone (TPZ) [m]:	2.18
Structural Root Zone (SRZ) [m]:	1.75
Useful Life Expectancy:	40+ years
Origin:	Exotic
Habitat value:	Low
QTRA Risk Category:	Broadly Acceptable
Observation Comments:	Minor uplifting required to provide 2m clearance above ground level
Foraging species:	No

Tree Location

Longitude: 115.918405

Latitude: -31.990762

[Photos](#) [Street View](#) [Map View](#)



Weeping Paperbark Tree ID #100

Tree Details

Latin Name:	Melaleuca leucadendra
Common Name:	Weeping Paperbark
Tree Age:	Mature
Health:	Fair
Structure:	Fair
Tree Height (Estimated) [m]:	5
Canopy Spread [m]:	3
DBH [cm]:	16.5
DBH Range:	16-30cm
Diameter at Root Flare (DRF) [m]:	0.23
Tree Protection Zone (TPZ) [m]:	2
Structural Root Zone (SRZ) [m]:	1.79
Useful Life Expectancy:	40+ years
Origin:	Exotic
Habitat value:	Low
QTRA Risk Category:	Broadly Acceptable
Observation Comments:	Minor uplifting required to provide 2m clearance above ground level
Foraging species:	No

Tree Location

Longitude:	115.918387
Latitude:	-31.990743

[Photos](#) [Street View](#) [Map View](#)





Tree Summary Report

September 27, 2022 |
Total Tree Count: 50

Filters Applied

Tree Filter:

Tree Id \geq 101 and Tree Id \leq 1685

Client Site Filter:

(Client Site=ALUA - Part D)

Showy honey myrtle Tree ID #101

Tree Details

Latin Name:	Melaleuca nesophila
Common Name:	Showy honey myrtle
Tree Age:	Mature
Health:	Fair
Structure:	Fair
Tree Height (Estimated) [m]:	6
Canopy Spread [m]:	3
DBH [cm]:	10.68
DBH Range:	8-16cm
Diameter at Root Flare (DRF) [m]:	0.25
Tree Protection Zone (TPZ) [m]:	2
Structural Root Zone (SRZ) [m]:	1.85
Useful Life Expectancy:	40+ years
Origin:	Exotic
Habitat value:	Low
QTRA Risk Category:	Broadly Acceptable
Observation Comments:	Minor uplifting required to provide 2m clearance above ground level
Foraging species:	No

Tree Location

Longitude:	115.918372
Latitude:	-31.990721

[Photos](#) [Street View](#) [Map View](#)



Weeping Bottlebrush Tree ID #102

Tree Details	
Latin Name:	Callistemon viminalis
Common Name:	Weeping Bottlebrush
Tree Age:	Mature
Health:	Poor
Structure:	Poor
Tree Height (Estimated) [m]:	6
Canopy Spread [m]:	3
DBH [cm]:	30.01
DBH Range:	30-45cm
Diameter at Root Flare (DRF) [m]:	0.45
Tree Protection Zone (TPZ) [m]:	3.6
Structural Root Zone (SRZ) [m]:	2.37
Useful Life Expectancy:	1-5 years
Origin:	Exotic
Habitat value:	Low
QTRA Risk Category:	Broadly Acceptable
Observation Comments:	Removal is recommended due to its poor condition
Foraging species:	No

Tree Location

Longitude: 115.918323

Latitude: -31.990658

[Photos](#) [Street View](#) [Map View](#)



Weeping Paperbark Tree ID #103

Tree Details

Latin Name:	Melaleuca leucadendra
Common Name:	Weeping Paperbark
Tree Age:	Mature
Health:	Fair
Structure:	Fair
Tree Height (Estimated) [m]:	6
Canopy Spread [m]:	3
DBH [cm]:	17.5
DBH Range:	16-30cm
Diameter at Root Flare (DRF) [m]:	23.5
Tree Protection Zone (TPZ) [m]:	2.1
Structural Root Zone (SRZ) [m]:	12.46
Useful Life Expectancy:	40+ years
Origin:	Exotic
Habitat value:	Low
QTRA Risk Category:	Broadly Acceptable
Observation Comments:	Minor uplifting required to provide 2m clearance above ground level
Foraging species:	No

Tree Location

Longitude:	115.918358
Latitude:	-31.990697

[Photos](#) [Street View](#) [Map View](#)



Grass Tree Tree ID #104

Tree Details

Latin Name:	Xanthorrhoea. Sp
Common Name:	Grass Tree
Tree Age:	Mature
Health:	Fair
Structure:	Fair
Tree Height (Estimated) [m]:	2
Canopy Spread [m]:	2
DBH [cm]:	10
DBH Range:	8-16cm
Diameter at Root Flare (DRF) [m]:	0.15
Tree Protection Zone (TPZ) [m]:	2
Structural Root Zone (SRZ) [m]:	1.49
Useful Life Expectancy:	40+ years
Origin:	Native
Habitat value:	Low
QTRA Risk Category:	Broadly Acceptable
Observation Comments:	
Foraging species:	No

Tree Location

Longitude:	115.918402
Latitude:	-31.990869

[Photos](#) [Street View](#) [Map View](#)



Grass Tree Tree ID #105

Tree Details

Latin Name:	Xanthorrhoea. Sp
Common Name:	Grass Tree
Tree Age:	Mature
Health:	Fair
Structure:	Fair
Tree Height (Estimated) [m]:	2
Canopy Spread [m]:	2
DBH [cm]:	10
DBH Range:	8-16cm
Diameter at Root Flare (DRF) [m]:	0.15
Tree Protection Zone (TPZ) [m]:	2
Structural Root Zone (SRZ) [m]:	1.49
Useful Life Expectancy:	40+ years
Origin:	Native
Habitat value:	Low
QTRA Risk Category:	Broadly Acceptable
Observation Comments:	
Foraging species:	No

Tree Location

Longitude:	115.918210
Latitude:	-31.990595

[Photos](#) [Street View](#) [Map View](#)



Grass Tree Tree ID #106

Tree Details

Latin Name:	Xanthorrhoea. Sp
Common Name:	Grass Tree
Tree Age:	Mature
Health:	Fair
Structure:	Fair
Tree Height (Estimated) [m]:	2
Canopy Spread [m]:	2
DBH [cm]:	10
DBH Range:	8-16cm
Diameter at Root Flare (DRF) [m]:	0.15
Tree Protection Zone (TPZ) [m]:	2
Structural Root Zone (SRZ) [m]:	1.49
Useful Life Expectancy:	40+ years
Origin:	Native
Habitat value:	Low
QTRA Risk Category:	Broadly Acceptable
Observation Comments:	
Foraging species:	No

Tree Location

Longitude:	115.918189
Latitude:	-31.990592

[Photos](#) [Street View](#) [Map View](#)



Grass Tree Tree ID #107

Tree Details

Latin Name:	Xanthorrhoea. Sp
Common Name:	Grass Tree
Tree Age:	Mature
Health:	Fair
Structure:	Fair
Tree Height (Estimated) [m]:	2
Canopy Spread [m]:	2
DBH [cm]:	10
DBH Range:	8-16cm
Diameter at Root Flare (DRF) [m]:	0.15
Tree Protection Zone (TPZ) [m]:	2
Structural Root Zone (SRZ) [m]:	1.49
Useful Life Expectancy:	40+ years
Origin:	Native
Habitat value:	Low
QTRA Risk Category:	Broadly Acceptable
Observation Comments:	
Foraging species:	No

Tree Location

Longitude:	115.918178
Latitude:	-31.990582

[Photos](#) [Street View](#) [Map View](#)



Grass Tree Tree ID #108

Tree Details	
Latin Name:	Xanthorrhoea. Sp
Common Name:	Grass Tree
Tree Age:	Mature
Health:	Fair
Structure:	Fair
Tree Height (Estimated) [m]:	2
Canopy Spread [m]:	2
DBH [cm]:	10
DBH Range:	8-16cm
Diameter at Root Flare (DRF) [m]:	0.15
Tree Protection Zone (TPZ) [m]:	2
Structural Root Zone (SRZ) [m]:	1.49
Useful Life Expectancy:	40+ years
Origin:	Native
Habitat value:	Low
QTRA Risk Category:	Broadly Acceptable
Observation Comments:	
Foraging species:	No

Tree Location

Longitude: 115.918152

Latitude: -31.990511

[Photos](#) [Street View](#) [Map View](#)



Grass Tree Tree ID #109

Tree Details

Latin Name:	Xanthorrhoea. Sp
Common Name:	Grass Tree
Tree Age:	Mature
Health:	Fair
Structure:	Fair
Tree Height (Estimated) [m]:	2
Canopy Spread [m]:	2
DBH [cm]:	10
DBH Range:	8-16cm
Diameter at Root Flare (DRF) [m]:	0.15
Tree Protection Zone (TPZ) [m]:	2
Structural Root Zone (SRZ) [m]:	1.49
Useful Life Expectancy:	40+ years
Origin:	Native
Habitat value:	Low
QTRA Risk Category:	Broadly Acceptable
Observation Comments:	
Foraging species:	No

Tree Location

Longitude:	115.918111
Latitude:	-31.990468

[Photos](#) [Street View](#) [Map View](#)



Grass Tree Tree ID #110

Tree Details

Latin Name:	Xanthorrhoea. Sp
Common Name:	Grass Tree
Tree Age:	Mature
Health:	Fair
Structure:	Fair
Tree Height (Estimated) [m]:	2
Canopy Spread [m]:	2
DBH [cm]:	10
DBH Range:	8-16cm
Diameter at Root Flare (DRF) [m]:	0.15
Tree Protection Zone (TPZ) [m]:	2
Structural Root Zone (SRZ) [m]:	1.49
Useful Life Expectancy:	40+ years
Origin:	Native
Habitat value:	Low
QTRA Risk Category:	Broadly Acceptable
Observation Comments:	
Foraging species:	No

Tree Location

Longitude:	115.918104
Latitude:	-31.990457

[Photos](#) [Street View](#) [Map View](#)

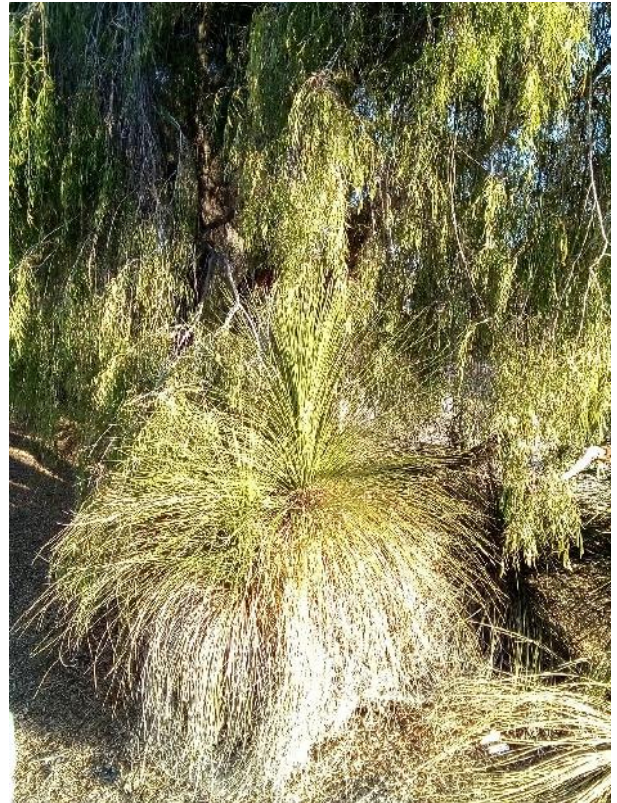

Grass Tree Tree ID #111

Tree Details

Latin Name:	Xanthorrhoea. Sp
Common Name:	Grass Tree
Tree Age:	Mature
Health:	Fair
Structure:	Fair
Tree Height (Estimated) [m]:	2
Canopy Spread [m]:	2
DBH [cm]:	10
DBH Range:	8-16cm
Diameter at Root Flare (DRF) [m]:	0.15
Tree Protection Zone (TPZ) [m]:	2
Structural Root Zone (SRZ) [m]:	1.49
Useful Life Expectancy:	40+ years
Origin:	Native
Habitat value:	Low
QTRA Risk Category:	Broadly Acceptable
Observation Comments:	
Foraging species:	No

Tree Location

Longitude: 115.918083

Latitude: -31.990456

[Photos](#) [Street View](#) [Map View](#)

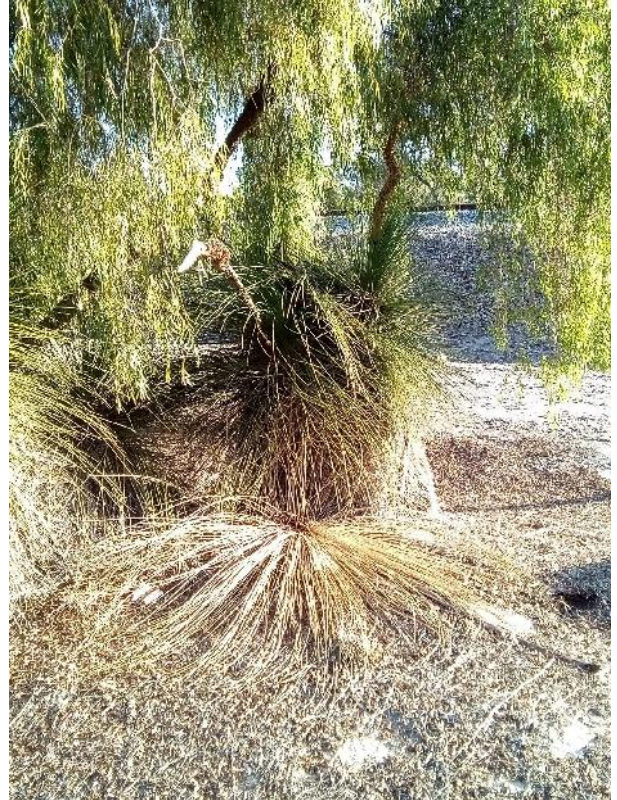

Grass Tree Tree ID #112

Tree Details

Latin Name:	Xanthorrhoea. Sp
Common Name:	Grass Tree
Tree Age:	Mature
Health:	Fair
Structure:	Fair
Tree Height (Estimated) [m]:	2
Canopy Spread [m]:	2
DBH [cm]:	10
DBH Range:	8-16cm
Diameter at Root Flare (DRF) [m]:	0.15
Tree Protection Zone (TPZ) [m]:	2
Structural Root Zone (SRZ) [m]:	1.49
Useful Life Expectancy:	40+ years
Origin:	Native
Habitat value:	Low
QTRA Risk Category:	Broadly Acceptable
Observation Comments:	
Foraging species:	No

Tree Location

Longitude:	115.918064
Latitude:	-31.990402

[Photos](#) [Street View](#) [Map View](#)



WA Peppermint Tree ID #113

Tree Details	
Latin Name:	<i>Agonis flexuosa</i>
Common Name:	WA Peppermint
Tree Age:	Mature
Health:	Fair
Structure:	Fair
Tree Height (Estimated) [m]:	8
Canopy Spread [m]:	7
DBH [cm]:	32.72
DBH Range:	30-45cm
Diameter at Root Flare (DRF) [m]:	0.442
Tree Protection Zone (TPZ) [m]:	3.93
Structural Root Zone (SRZ) [m]:	2.35
Useful Life Expectancy:	40+ years
Origin:	Exotic
Habitat value:	Low
QTRA Risk Category:	Broadly Acceptable
Observation Comments:	Minor uplifting required to provide 2m clearance above ground level
Foraging species:	No

Tree Location

Longitude: 115.918111

Latitude: -31.990555

[Photos](#) [Street View](#) [Map View](#)



WA Peppermint Tree ID #114

Tree Details	
Latin Name:	<i>Agonis flexuosa</i>
Common Name:	WA Peppermint
Tree Age:	Mature
Health:	Fair
Structure:	Fair
Tree Height (Estimated) [m]:	12
Canopy Spread [m]:	9
DBH [cm]:	40.02
DBH Range:	30-45cm
Diameter at Root Flare (DRF) [m]:	0.65
Tree Protection Zone (TPZ) [m]:	4.8
Structural Root Zone (SRZ) [m]:	2.76
Useful Life Expectancy:	40+ years
Origin:	Exotic
Habitat value:	Low
QTRA Risk Category:	Broadly Acceptable
Observation Comments:	Minor uplifting required to provide 2m clearance above ground level
Foraging species:	No

Tree Location

Longitude: 115.918086

Latitude: -31.990539

[Photos](#) [Street View](#) [Map View](#)



WA Peppermint Tree ID #115

Tree Details	
Latin Name:	<i>Agonis flexuosa</i>
Common Name:	WA Peppermint
Tree Age:	Mature
Health:	Fair
Structure:	Fair
Tree Height (Estimated) [m]:	12
Canopy Spread [m]:	9
DBH [cm]:	50.47
DBH Range:	46-60cm
Diameter at Root Flare (DRF) [m]:	0.81
Tree Protection Zone (TPZ) [m]:	6.06
Structural Root Zone (SRZ) [m]:	3.03
Useful Life Expectancy:	40+ years
Origin:	Exotic
Habitat value:	Low
QTRA Risk Category:	Broadly Acceptable
Observation Comments:	Minor uplifting required to provide 2m clearance above ground level
Foraging species:	No

Tree Location

Longitude: 115.918075

Latitude: -31.990503

[Photos](#) [Street View](#) [Map View](#)



Cook Pine Tree ID #116

Tree Details

Latin Name:	Araucaria columnaris
Common Name:	Cook Pine
Tree Age:	Mature
Health:	Fair
Structure:	Fair
Tree Height (Estimated) [m]:	14
Canopy Spread [m]:	3
DBH [cm]:	48
DBH Range:	46-60cm
Diameter at Root Flare (DRF) [m]:	0.52
Tree Protection Zone (TPZ) [m]:	5.76
Structural Root Zone (SRZ) [m]:	2.51
Useful Life Expectancy:	40+ years
Origin:	Exotic
Habitat value:	Low
QTRA Risk Category:	Broadly Acceptable
Observation Comments:	Minor uplifting required to provide 2m clearance above ground level
Foraging species:	No

Tree Location

Longitude:	115.918219
Latitude:	-31.990519

[Photos](#) [Street View](#) [Map View](#)



Showy honey myrtle Tree ID #117

Tree Details

Latin Name:	Melaleuca nesophila
Common Name:	Showy honey myrtle
Tree Age:	Mature
Health:	Fair
Structure:	Fair
Tree Height (Estimated) [m]:	6
Canopy Spread [m]:	3
DBH [cm]:	18.14
DBH Range:	16-30cm
Diameter at Root Flare (DRF) [m]:	0.26
Tree Protection Zone (TPZ) [m]:	2.18
Structural Root Zone (SRZ) [m]:	1.88
Useful Life Expectancy:	40+ years
Origin:	Exotic
Habitat value:	Low
QTRA Risk Category:	Broadly Acceptable
Observation Comments:	Minor uplifting required to provide 2m clearance above ground level
Foraging species:	No

Tree Location

Longitude:	115.918118
Latitude:	-31.990387

[Photos](#) [Street View](#) [Map View](#)



Weeping Paperbark Tree ID #118

Tree Details

Latin Name:	Melaleuca leucadendra
Common Name:	Weeping Paperbark
Tree Age:	Mature
Health:	Fair
Structure:	Fair
Tree Height (Estimated) [m]:	6
Canopy Spread [m]:	1
DBH [cm]:	4
DBH Range:	0-8cm
Diameter at Root Flare (DRF) [m]:	0.09
Tree Protection Zone (TPZ) [m]:	2
Structural Root Zone (SRZ) [m]:	1.2
Useful Life Expectancy:	40+ years
Origin:	Exotic
Habitat value:	Low
QTRA Risk Category:	Broadly Acceptable
Observation Comments:	Minor uplifting required to provide 2m clearance above ground level
Foraging species:	No

Tree Location

Longitude:	115.918085
Latitude:	-31.990344

[Photos](#) [Street View](#) [Map View](#)



Showy honey myrtle Tree ID #119

Tree Details

Latin Name:	Melaleuca nesophila
Common Name:	Showy honey myrtle
Tree Age:	Mature
Health:	Fair
Structure:	Fair
Tree Height (Estimated) [m]:	6
Canopy Spread [m]:	1
DBH [cm]:	10.74
DBH Range:	8-16cm
Diameter at Root Flare (DRF) [m]:	0.25
Tree Protection Zone (TPZ) [m]:	2
Structural Root Zone (SRZ) [m]:	1.85
Useful Life Expectancy:	40+ years
Origin:	Exotic
Habitat value:	Low
QTRA Risk Category:	Broadly Acceptable
Observation Comments:	Minor uplifting required to provide 2m clearance above ground level
Foraging species:	No

Tree Location

Longitude:	115.918052
Latitude:	-31.990289

[Photos](#) [Street View](#) [Map View](#)



WA Peppermint Tree ID #120

Tree Details

Latin Name:	Agonis flexuosa
Common Name:	WA Peppermint
Tree Age:	Mature
Health:	Fair
Structure:	Fair
Tree Height (Estimated) [m]:	6
Canopy Spread [m]:	1
DBH [cm]:	60.01
DBH Range:	60-75cm
Diameter at Root Flare (DRF) [m]:	0.845
Tree Protection Zone (TPZ) [m]:	7.2
Structural Root Zone (SRZ) [m]:	3.08
Useful Life Expectancy:	40+ years
Origin:	Exotic
Habitat value:	Low
QTRA Risk Category:	Broadly Acceptable
Observation Comments:	Minor uplifting required to provide 2m clearance above ground level
Foraging species:	No

Tree Location

Longitude:	115.917961
Latitude:	-31.990322

[Photos](#) [Street View](#) [Map View](#)



Cook Pine Tree ID #121

Tree Details

Latin Name:	Araucaria columnaris
Common Name:	Cook Pine
Tree Age:	Mature
Health:	Fair
Structure:	Fair
Tree Height (Estimated) [m]:	14
Canopy Spread [m]:	3
DBH [cm]:	49.2
DBH Range:	46-60cm
Diameter at Root Flare (DRF) [m]:	0.53
Tree Protection Zone (TPZ) [m]:	5.9
Structural Root Zone (SRZ) [m]:	2.53
Useful Life Expectancy:	40+ years
Origin:	Exotic
Habitat value:	Low
QTRA Risk Category:	Broadly Acceptable
Observation Comments:	Minor uplifting required to provide 2m clearance above ground level
Foraging species:	No

Tree Location

Longitude:	115.918009
Latitude:	-31.990226

[Photos](#) [Street View](#) [Map View](#)



Showy honey myrtle Tree ID #122

Tree Details

Latin Name:	Melaleuca nesophila
Common Name:	Showy honey myrtle
Tree Age:	Mature
Health:	Fair
Structure:	Fair
Tree Height (Estimated) [m]:	4
Canopy Spread [m]:	5
DBH [cm]:	14.66
DBH Range:	8-16cm
Diameter at Root Flare (DRF) [m]:	0.3
Tree Protection Zone (TPZ) [m]:	2
Structural Root Zone (SRZ) [m]:	2
Useful Life Expectancy:	40+ years
Origin:	Exotic
Habitat value:	Low
QTRA Risk Category:	Broadly Acceptable
Observation Comments:	Minor uplifting required to provide 2m clearance above ground level
Foraging species:	No

Tree Location

Longitude:	115.917976
Latitude:	-31.990173

[Photos](#) [Street View](#) [Map View](#)



Weeping Paperbark Tree ID #123

Tree Details

Latin Name:	Melaleuca leucadendra
Common Name:	Weeping Paperbark
Tree Age:	Mature
Health:	Fair
Structure:	Fair
Tree Height (Estimated) [m]:	4
Canopy Spread [m]:	5
DBH [cm]:	21.63
DBH Range:	16-30cm
Diameter at Root Flare (DRF) [m]:	0.26
Tree Protection Zone (TPZ) [m]:	2.6
Structural Root Zone (SRZ) [m]:	1.88
Useful Life Expectancy:	40+ years
Origin:	Exotic
Habitat value:	Low
QTRA Risk Category:	Broadly Acceptable
Observation Comments:	Minor uplifting required to provide 2m clearance above ground level
Foraging species:	No

Tree Location

Longitude:	115.917961
Latitude:	-31.990149

[Photos](#) [Street View](#) [Map View](#)



Weeping Paperbark Tree ID #124

Tree Details

Latin Name:	Melaleuca leucadendra
Common Name:	Weeping Paperbark
Tree Age:	Mature
Health:	Fair
Structure:	Fair
Tree Height (Estimated) [m]:	4
Canopy Spread [m]:	5
DBH [cm]:	16
DBH Range:	16-30cm
Diameter at Root Flare (DRF) [m]:	0.224
Tree Protection Zone (TPZ) [m]:	2
Structural Root Zone (SRZ) [m]:	1.77
Useful Life Expectancy:	40+ years
Origin:	Exotic
Habitat value:	Low
QTRA Risk Category:	Broadly Acceptable
Observation Comments:	Minor uplifting required to provide 2m clearance above ground level
Foraging species:	No

Tree Location

Longitude: 115.917903

Latitude: -31.990040

[Photos](#) [Street View](#) [Map View](#)



WA Peppermint Tree ID #125

Tree Details

Latin Name:	Agonis flexuosa
Common Name:	WA Peppermint
Tree Age:	Mature
Health:	Fair
Structure:	Fair
Tree Height (Estimated) [m]:	6
Canopy Spread [m]:	1
DBH [cm]:	36.2
DBH Range:	30-45cm
Diameter at Root Flare (DRF) [m]:	0.52
Tree Protection Zone (TPZ) [m]:	4.34
Structural Root Zone (SRZ) [m]:	2.51
Useful Life Expectancy:	40+ years
Origin:	Exotic
Habitat value:	Low
QTRA Risk Category:	Broadly Acceptable
Observation Comments:	Minor uplifting required to provide 2m clearance above ground level
Foraging species:	No

Tree Location

Longitude:	115.917812
Latitude:	-31.990086

[Photos](#) [Street View](#) [Map View](#)



WA Peppermint Tree ID #126

Tree Details

Latin Name:	Agonis flexuosa
Common Name:	WA Peppermint
Tree Age:	Mature
Health:	Fair
Structure:	Fair
Tree Height (Estimated) [m]:	6
Canopy Spread [m]:	1
DBH [cm]:	59.57
DBH Range:	46-60cm
Diameter at Root Flare (DRF) [m]:	1.1
Tree Protection Zone (TPZ) [m]:	7.15
Structural Root Zone (SRZ) [m]:	3.44
Useful Life Expectancy:	40+ years
Origin:	Exotic
Habitat value:	Low
QTRA Risk Category:	Broadly Acceptable
Observation Comments:	Minor uplifting required to provide 2m clearance above ground level
Foraging species:	No

Tree Location

Longitude:	115.917722
Latitude:	-31.989983

[Photos](#) [Street View](#) [Map View](#)



WA Peppermint Tree ID #127

Tree Details

Latin Name:	Agonis flexuosa
Common Name:	WA Peppermint
Tree Age:	Mature
Health:	Fair
Structure:	Fair
Tree Height (Estimated) [m]:	8
Canopy Spread [m]:	11
DBH [cm]:	50.35
DBH Range:	46-60cm
Diameter at Root Flare (DRF) [m]:	0.94
Tree Protection Zone (TPZ) [m]:	6.04
Structural Root Zone (SRZ) [m]:	3.22
Useful Life Expectancy:	40+ years
Origin:	Exotic
Habitat value:	Low
QTRA Risk Category:	Broadly Acceptable
Observation Comments:	Minor uplifting required to provide 2m clearance above ground level
Foraging species:	No

Tree Location

Longitude:	115.917684
Latitude:	-31.989925

[Photos](#) [Street View](#) [Map View](#)

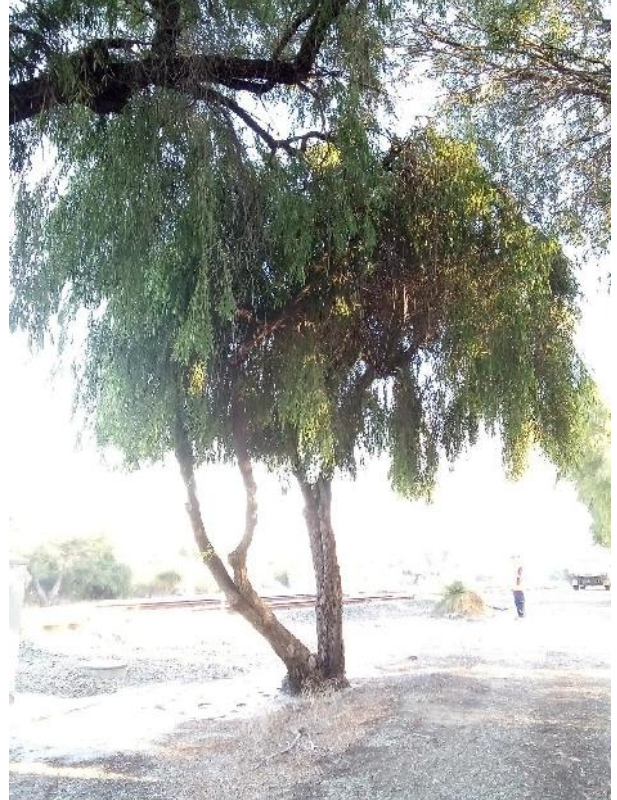

Showy honey myrtle Tree ID #128

Tree Details

Latin Name:	Melaleuca nesophila
Common Name:	Showy honey myrtle
Tree Age:	Mature
Health:	Fair
Structure:	Fair
Tree Height (Estimated) [m]:	6
Canopy Spread [m]:	5
DBH [cm]:	12.61
DBH Range:	8-16cm
Diameter at Root Flare (DRF) [m]:	0.4
Tree Protection Zone (TPZ) [m]:	2
Structural Root Zone (SRZ) [m]:	2.25
Useful Life Expectancy:	40+ years
Origin:	Exotic
Habitat value:	Low
QTRA Risk Category:	Broadly Acceptable
Observation Comments:	Minor uplifting required to provide 2m clearance above ground level
Foraging species:	No

Tree Location

Longitude:	115.917876
Latitude:	-31.990013

[Photos](#) [Street View](#) [Map View](#)



Weeping Paperbark Tree ID #129

Tree Details

Latin Name:	Melaleuca leucadendra
Common Name:	Weeping Paperbark
Tree Age:	Mature
Health:	Fair
Structure:	Fair
Tree Height (Estimated) [m]:	4
Canopy Spread [m]:	5
DBH [cm]:	12.65
DBH Range:	8-16cm
Diameter at Root Flare (DRF) [m]:	0.2
Tree Protection Zone (TPZ) [m]:	2
Structural Root Zone (SRZ) [m]:	1.68
Useful Life Expectancy:	40+ years
Origin:	Exotic
Habitat value:	Low
QTRA Risk Category:	Broadly Acceptable
Observation Comments:	Minor uplifting required to provide 2m clearance above ground level
Foraging species:	No

Tree Location

Longitude:	115.917869
Latitude:	-31.989985

[Photos](#) [Street View](#) [Map View](#)



Cook Pine Tree ID #130

Tree Details

Latin Name:	Araucaria columnaris
Common Name:	Cook Pine
Tree Age:	Mature
Health:	Fair
Structure:	Fair
Tree Height (Estimated) [m]:	14
Canopy Spread [m]:	11
DBH [cm]:	62
DBH Range:	60-75cm
Diameter at Root Flare (DRF) [m]:	0.64
Tree Protection Zone (TPZ) [m]:	7.44
Structural Root Zone (SRZ) [m]:	2.74
Useful Life Expectancy:	40+ years
Origin:	Exotic
Habitat value:	Low
QTRA Risk Category:	Broadly Acceptable
Observation Comments:	Minor uplifting required to provide 2m clearance above ground level
Foraging species:	No

Tree Location

Longitude:	115.917845
Latitude:	-31.989943

[Photos](#) [Street View](#) [Map View](#)



Showy honey myrtle Tree ID #131

Tree Details

Latin Name:	Melaleuca nesophila
Common Name:	Showy honey myrtle
Tree Age:	Mature
Health:	Fair
Structure:	Fair
Tree Height (Estimated) [m]:	4
Canopy Spread [m]:	5
DBH [cm]:	15.56
DBH Range:	8-16cm
Diameter at Root Flare (DRF) [m]:	0.2
Tree Protection Zone (TPZ) [m]:	2
Structural Root Zone (SRZ) [m]:	1.68
Useful Life Expectancy:	40+ years
Origin:	Exotic
Habitat value:	Low
QTRA Risk Category:	Broadly Acceptable
Observation Comments:	Minor uplifting required to provide 2m clearance above ground level
Foraging species:	No

Tree Location

Longitude:	115.917827
Latitude:	-31.989905

[Photos](#) [Street View](#) [Map View](#)



Showy honey myrtle Tree ID #132

Tree Details

Latin Name:	Melaleuca nesophila
Common Name:	Showy honey myrtle
Tree Age:	Mature
Health:	Fair
Structure:	Fair
Tree Height (Estimated) [m]:	4
Canopy Spread [m]:	5
DBH [cm]:	14.66
DBH Range:	8-16cm
Diameter at Root Flare (DRF) [m]:	0.2
Tree Protection Zone (TPZ) [m]:	2
Structural Root Zone (SRZ) [m]:	1.68
Useful Life Expectancy:	40+ years
Origin:	Exotic
Habitat value:	Low
QTRA Risk Category:	Broadly Acceptable
Observation Comments:	Minor uplifting required to provide 2m clearance above ground level
Foraging species:	No

Tree Location

Longitude:	115.917796
Latitude:	-31.989850

[Photos](#) [Street View](#) [Map View](#)



Weeping Paperbark Tree ID #133

Tree Details

Latin Name:	Melaleuca leucadendra
Common Name:	Weeping Paperbark
Tree Age:	Mature
Health:	Fair
Structure:	Fair
Tree Height (Estimated) [m]:	4
Canopy Spread [m]:	5
DBH [cm]:	16.97
DBH Range:	16-30cm
Diameter at Root Flare (DRF) [m]:	0.258
Tree Protection Zone (TPZ) [m]:	2.04
Structural Root Zone (SRZ) [m]:	1.87
Useful Life Expectancy:	40+ years
Origin:	Exotic
Habitat value:	Low
QTRA Risk Category:	Broadly Acceptable
Observation Comments:	Minor uplifting required to provide 2m clearance above ground level
Foraging species:	No

Tree Location

Longitude:	115.917770
Latitude:	-31.989807

[Photos](#) [Street View](#) [Map View](#)



Showy honey myrtle Tree ID #134

Tree Details

Latin Name:	Melaleuca nesophila
Common Name:	Showy honey myrtle
Tree Age:	Mature
Health:	Fair
Structure:	Fair
Tree Height (Estimated) [m]:	4
Canopy Spread [m]:	5
DBH [cm]:	7.35
DBH Range:	0-8cm
Diameter at Root Flare (DRF) [m]:	0.2
Tree Protection Zone (TPZ) [m]:	2
Structural Root Zone (SRZ) [m]:	1.68
Useful Life Expectancy:	40+ years
Origin:	Exotic
Habitat value:	Low
QTRA Risk Category:	Broadly Acceptable
Observation Comments:	Minor uplifting required to provide 2m clearance above ground level
Foraging species:	No

Tree Location

Longitude:	115.917755
Latitude:	-31.989766

[Photos](#) [Street View](#) [Map View](#)

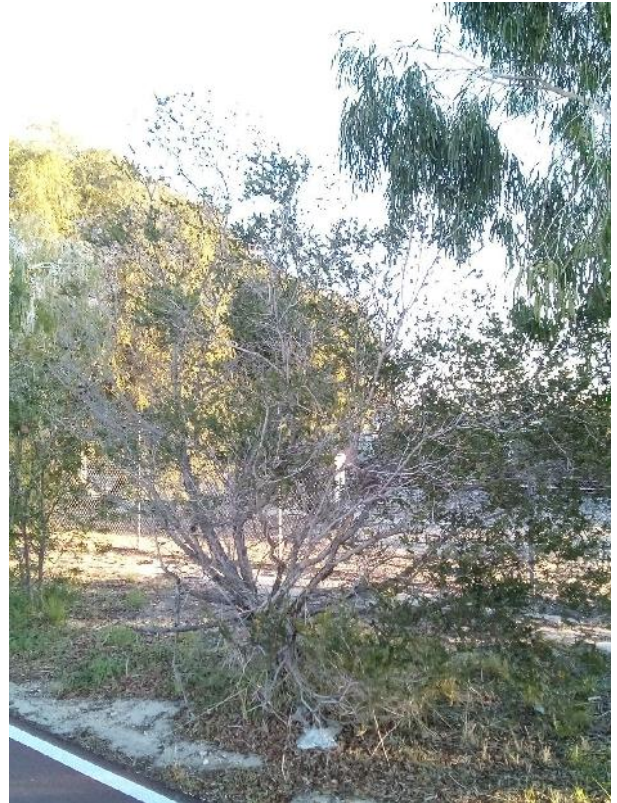

Weeping Paperbark Tree ID #135

Tree Details

Latin Name:	Melaleuca leucadendra
Common Name:	Weeping Paperbark
Tree Age:	Mature
Health:	Fair
Structure:	Fair
Tree Height (Estimated) [m]:	5
Canopy Spread [m]:	5
DBH [cm]:	28
DBH Range:	16-30cm
Diameter at Root Flare (DRF) [m]:	0.31
Tree Protection Zone (TPZ) [m]:	3.36
Structural Root Zone (SRZ) [m]:	2.02
Useful Life Expectancy:	40+ years
Origin:	Exotic
Habitat value:	Low
QTRA Risk Category:	Broadly Acceptable
Observation Comments:	Minor uplifting required to provide 2m clearance above ground level
Foraging species:	No

Tree Location

Longitude:	115.917730
Latitude:	-31.989744

[Photos](#) [Street View](#) [Map View](#)



Showy honey myrtle Tree ID #136

Tree Details	
Latin Name:	Melaleuca nesophila
Common Name:	Showy honey myrtle
Tree Age:	Mature
Health:	Fair
Structure:	Fair
Tree Height (Estimated) [m]:	4
Canopy Spread [m]:	5
DBH [cm]:	12.29
DBH Range:	8-16cm
Diameter at Root Flare (DRF) [m]:	0.28
Tree Protection Zone (TPZ) [m]:	2
Structural Root Zone (SRZ) [m]:	1.94
Useful Life Expectancy:	40+ years
Origin:	Exotic
Habitat value:	Low
QTRA Risk Category:	Broadly Acceptable
Observation Comments:	Minor uplifting required to provide 2m clearance above ground level
Foraging species:	No

Tree Location

Longitude: 115.917712

Latitude: -31.989698

[Photos](#) [Street View](#) [Map View](#)



Cook Pine Tree ID #137

Tree Details

Latin Name:	Araucaria columnaris
Common Name:	Cook Pine
Tree Age:	Mature
Health:	Fair
Structure:	Fair
Tree Height (Estimated) [m]:	14
Canopy Spread [m]:	9
DBH [cm]:	69
DBH Range:	60-75cm
Diameter at Root Flare (DRF) [m]:	0.72
Tree Protection Zone (TPZ) [m]:	8.28
Structural Root Zone (SRZ) [m]:	2.88
Useful Life Expectancy:	40+ years
Origin:	Exotic
Habitat value:	Low
QTRA Risk Category:	Broadly Acceptable
Observation Comments:	Minor uplifting required to provide 2m clearance above ground level
Foraging species:	No

Tree Location

Longitude:	115.917675
Latitude:	-31.989643

[Photos](#) [Street View](#) [Map View](#)



WA Peppermint Tree ID #138

Tree Details	
Latin Name:	<i>Agonis flexuosa</i>
Common Name:	WA Peppermint
Tree Age:	Mature
Health:	Fair
Structure:	Fair
Tree Height (Estimated) [m]:	8
Canopy Spread [m]:	11
DBH [cm]:	41.92
DBH Range:	30-45cm
Diameter at Root Flare (DRF) [m]:	0.3628
Tree Protection Zone (TPZ) [m]:	5.03
Structural Root Zone (SRZ) [m]:	2.16
Useful Life Expectancy:	40+ years
Origin:	Exotic
Habitat value:	Low
QTRA Risk Category:	Broadly Acceptable
Observation Comments:	Minor uplifting required to provide 2m clearance above ground level
Foraging species:	No

Tree Location

Longitude: 115.917633

Latitude: -31.989756

[Photos](#) [Street View](#) [Map View](#)



WA Peppermint Tree ID #139

Tree Details

Latin Name:	Agonis flexuosa
Common Name:	WA Peppermint
Tree Age:	Mature
Health:	Fair
Structure:	Fair
Tree Height (Estimated) [m]:	8
Canopy Spread [m]:	11
DBH [cm]:	57.84
DBH Range:	46-60cm
Diameter at Root Flare (DRF) [m]:	0.94
Tree Protection Zone (TPZ) [m]:	6.94
Structural Root Zone (SRZ) [m]:	3.22
Useful Life Expectancy:	40+ years
Origin:	Exotic
Habitat value:	Low
QTRA Risk Category:	Broadly Acceptable
Observation Comments:	Minor uplifting required to provide 2m clearance above ground level
Foraging species:	No

Tree Location

Longitude:	115.917591
Latitude:	-31.989715

[Photos](#) [Street View](#) [Map View](#)



WA Peppermint Tree ID #140

Tree Details

Latin Name:	Agonis flexuosa
Common Name:	WA Peppermint
Tree Age:	Mature
Health:	Fair
Structure:	Fair
Tree Height (Estimated) [m]:	8
Canopy Spread [m]:	11
DBH [cm]:	62
DBH Range:	60-75cm
Diameter at Root Flare (DRF) [m]:	0.675
Tree Protection Zone (TPZ) [m]:	7.44
Structural Root Zone (SRZ) [m]:	2.81
Useful Life Expectancy:	40+ years
Origin:	Exotic
Habitat value:	Low
QTRA Risk Category:	Broadly Acceptable
Observation Comments:	Minor uplifting required to provide 2m clearance above ground level
Foraging species:	No

Tree Location

Longitude:	115.917560
Latitude:	-31.989623

[Photos](#) [Street View](#) [Map View](#)

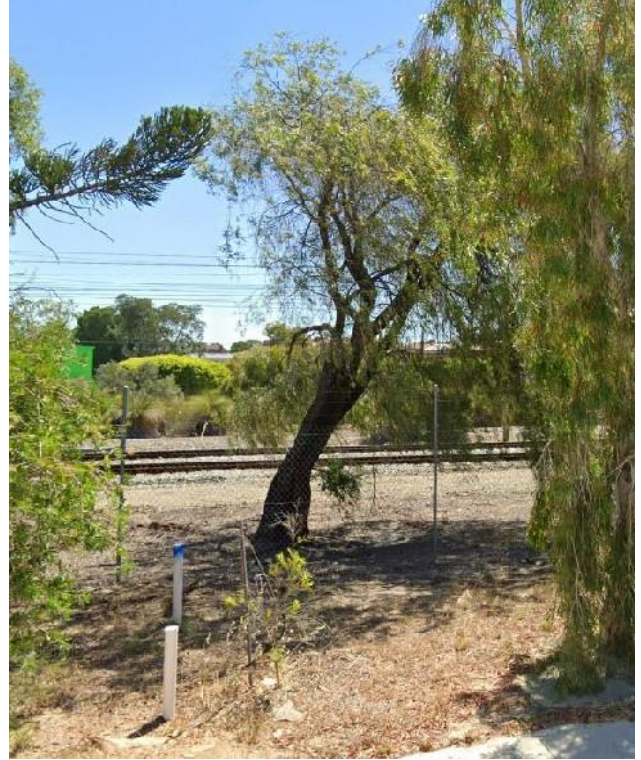

Zamia Tree ID #141

Tree Details

Latin Name:	Macrozamia riedlei
Common Name:	Zamia
Tree Age:	Mature
Health:	Fair
Structure:	Fair
Tree Height (Estimated) [m]:	2
Canopy Spread [m]:	2
DBH [cm]:	10
DBH Range:	8-16cm
Diameter at Root Flare (DRF) [m]:	0.15
Tree Protection Zone (TPZ) [m]:	2
Structural Root Zone (SRZ) [m]:	1.49
Useful Life Expectancy:	40+ years
Origin:	Native
Habitat value:	Low
QTRA Risk Category:	Broadly Acceptable
Observation Comments:	Remove dead fronds
Foraging species:	No

Tree Location

Longitude:	115.917626
Latitude:	-31.989700

[Photos](#) [Street View](#) [Map View](#)



Geraldton Wax Tree ID #142

Tree Details

Latin Name:	Chamelaucium uncinatum
Common Name:	Geraldton Wax
Tree Age:	Mature
Health:	Fair
Structure:	Fair
Tree Height (Estimated) [m]:	3
Canopy Spread [m]:	10
DBH [cm]:	2
DBH Range:	0-8cm
Diameter at Root Flare (DRF) [m]:	0.2
Tree Protection Zone (TPZ) [m]:	2
Structural Root Zone (SRZ) [m]:	1.68
Useful Life Expectancy:	40+ years
Origin:	Exotic
Habitat value:	Low
QTRA Risk Category:	Broadly Acceptable
Observation Comments:	Weed species removal is recommended
Foraging species:	No

Tree Location

Longitude:	115.917547
Latitude:	-31.989561

[Photos](#) [Street View](#) [Map View](#)



Geraldton Wax Tree ID #143

Tree Details

Latin Name:	Chamelaucium uncinatum
Common Name:	Geraldton Wax
Tree Age:	Mature
Health:	Fair
Structure:	Fair
Tree Height (Estimated) [m]:	3
Canopy Spread [m]:	10
DBH [cm]:	2
DBH Range:	0-8cm
Diameter at Root Flare (DRF) [m]:	0.2
Tree Protection Zone (TPZ) [m]:	2
Structural Root Zone (SRZ) [m]:	1.68
Useful Life Expectancy:	40+ years
Origin:	Exotic
Habitat value:	Low
QTRA Risk Category:	Broadly Acceptable
Observation Comments:	Weed species removal is recommended
Foraging species:	No

Tree Location

Longitude:	115.917512
Latitude:	-31.989496

[Photos](#) [Street View](#) [Map View](#)



Geraldton Wax Tree ID #144

Tree Details

Latin Name:	Chamelaucium uncinatum
Common Name:	Geraldton Wax
Tree Age:	Mature
Health:	Fair
Structure:	Fair
Tree Height (Estimated) [m]:	3
Canopy Spread [m]:	10
DBH [cm]:	2
DBH Range:	0-8cm
Diameter at Root Flare (DRF) [m]:	0.2
Tree Protection Zone (TPZ) [m]:	2
Structural Root Zone (SRZ) [m]:	1.68
Useful Life Expectancy:	40+ years
Origin:	Exotic
Habitat value:	Low
QTRA Risk Category:	Broadly Acceptable
Observation Comments:	Weed species removal is recommended
Foraging species:	No

Tree Location

Longitude:	115.917478
Latitude:	-31.989435

[Photos](#) [Street View](#) [Map View](#)



WA Peppermint Tree ID #145

Tree Details	
Latin Name:	<i>Agonis flexuosa</i>
Common Name:	WA Peppermint
Tree Age:	Mature
Health:	Poor
Structure:	Fair
Tree Height (Estimated) [m]:	8
Canopy Spread [m]:	11
DBH [cm]:	5692
DBH Range:	>75cm
Diameter at Root Flare (DRF) [m]:	0.82
Tree Protection Zone (TPZ) [m]:	15
Structural Root Zone (SRZ) [m]:	3.04
Useful Life Expectancy:	40+ years
Origin:	Exotic
Habitat value:	Low
QTRA Risk Category:	Broadly Acceptable
Observation Comments:	Minor uplifting required to provide 2m clearance above ground level
Foraging species:	No

Tree Location

Longitude: 115.917371

Latitude: -31.989312

[Photos](#) [Street View](#) [Map View](#)



Weeping Paperbark Tree ID #146

Tree Details

Latin Name:	Melaleuca leucadendra
Common Name:	Weeping Paperbark
Tree Age:	Mature
Health:	Fair
Structure:	Fair
Tree Height (Estimated) [m]:	5
Canopy Spread [m]:	5
DBH [cm]:	32
DBH Range:	30-45cm
Diameter at Root Flare (DRF) [m]:	0.405
Tree Protection Zone (TPZ) [m]:	3.84
Structural Root Zone (SRZ) [m]:	2.26
Useful Life Expectancy:	40+ years
Origin:	Exotic
Habitat value:	Low
QTRA Risk Category:	Broadly Acceptable
Observation Comments:	Minor uplifting required to provide 2m clearance above ground level
Foraging species:	No

Tree Location

Longitude:	115.917632
Latitude:	-31.989578

[Photos](#) [Street View](#) [Map View](#)



Weeping Paperbark Tree ID #147

Tree Details

Latin Name:	Melaleuca leucadendra
Common Name:	Weeping Paperbark
Tree Age:	Mature
Health:	Fair
Structure:	Fair
Tree Height (Estimated) [m]:	5
Canopy Spread [m]:	5
DBH [cm]:	32
DBH Range:	30-45cm
Diameter at Root Flare (DRF) [m]:	0.35
Tree Protection Zone (TPZ) [m]:	3.84
Structural Root Zone (SRZ) [m]:	2.13
Useful Life Expectancy:	40+ years
Origin:	Exotic
Habitat value:	Low
QTRA Risk Category:	Broadly Acceptable
Observation Comments:	Minor uplifting required to provide 2m clearance above ground level
Foraging species:	No

Tree Location

Longitude:	115.917575
Latitude:	-31.989487

[Photos](#) [Street View](#) [Map View](#)



Weeping Paperbark Tree ID #148

Tree Details

Latin Name:	Melaleuca leucadendra
Common Name:	Weeping Paperbark
Tree Age:	Mature
Health:	Fair
Structure:	Fair
Tree Height (Estimated) [m]:	5
Canopy Spread [m]:	5
DBH [cm]:	13.61
DBH Range:	8-16cm
Diameter at Root Flare (DRF) [m]:	0.27
Tree Protection Zone (TPZ) [m]:	2
Structural Root Zone (SRZ) [m]:	1.91
Useful Life Expectancy:	40+ years
Origin:	Exotic
Habitat value:	Low
QTRA Risk Category:	Broadly Acceptable
Observation Comments:	Minor uplifting required to provide 2m clearance above ground level
Foraging species:	No

Tree Location

Longitude:	115.917544
Latitude:	-31.989413

[Photos](#) [Street View](#) [Map View](#)



Weeping Paperbark Tree ID #149

Tree Details	
Latin Name:	Melaleuca leucadendra
Common Name:	Weeping Paperbark
Tree Age:	Mature
Health:	Fair
Structure:	Fair
Tree Height (Estimated) [m]:	5
Canopy Spread [m]:	5
DBH [cm]:	14.5
DBH Range:	8-16cm
Diameter at Root Flare (DRF) [m]:	0.23
Tree Protection Zone (TPZ) [m]:	2
Structural Root Zone (SRZ) [m]:	1.79
Useful Life Expectancy:	40+ years
Origin:	Exotic
Habitat value:	Low
QTRA Risk Category:	Broadly Acceptable
Observation Comments:	Minor uplifting required to provide 2m clearance above ground level. Some photopic influence is evident due to the pine, but it is otherwise ok
Foraging species:	No

Tree Location

Longitude: 115.917516

Latitude: -31.989382

Photos Street View Map View



Cook Pine Tree ID #150

Tree Details

Latin Name:	Araucaria columnaris
Common Name:	Cook Pine
Tree Age:	Mature
Health:	Fair
Structure:	Fair
Tree Height (Estimated) [m]:	5
Canopy Spread [m]:	5
DBH [cm]:	62.4
DBH Range:	60-75cm
Diameter at Root Flare (DRF) [m]:	0.66
Tree Protection Zone (TPZ) [m]:	7.49
Structural Root Zone (SRZ) [m]:	2.78
Useful Life Expectancy:	40+ years
Origin:	Exotic
Habitat value:	Low
QTRA Risk Category:	Broadly Acceptable
Observation Comments:	Minor uplifting required to provide 2m clearance above ground level.
Foraging species:	No

Tree Location

Longitude:	115.917518
Latitude:	-31.989339

Photos Street View Map View



Showy honey myrtle Tree ID #151

Tree Details	
Latin Name:	Melaleuca nesophila
Common Name:	Showy honey myrtle
Tree Age:	Mature
Health:	Fair
Structure:	Has Failed
Tree Height (Estimated) [m]:	4
Canopy Spread [m]:	5
DBH [cm]:	20.59
DBH Range:	16-30cm
Diameter at Root Flare (DRF) [m]:	0.3
Tree Protection Zone (TPZ) [m]:	2.47
Structural Root Zone (SRZ) [m]:	2
Useful Life Expectancy:	40+ years
Origin:	Exotic
Habitat value:	Low
QTRA Risk Category:	Broadly Acceptable
Observation Comments:	This tree has had a main leader fail and the rail side of its trunk removal is recommended
Foraging species:	No

Tree Location

Longitude: 115.917487

Latitude: -31.989295

[Photos](#) [Street View](#) [Map View](#)



Weeping Paperbark Tree ID #152

Tree Details

Latin Name:	Melaleuca leucadendra
Common Name:	Weeping Paperbark
Tree Age:	Mature
Health:	Fair
Structure:	Fair
Tree Height (Estimated) [m]:	6
Canopy Spread [m]:	4
DBH [cm]:	22
DBH Range:	16-30cm
Diameter at Root Flare (DRF) [m]:	0.255
Tree Protection Zone (TPZ) [m]:	2.64
Structural Root Zone (SRZ) [m]:	1.86
Useful Life Expectancy:	40+ years
Origin:	Exotic
Habitat value:	Low
QTRA Risk Category:	Broadly Acceptable
Observation Comments:	Minor uplifting required to provide 2m clearance above ground level
Foraging species:	No

Tree Location

Longitude:	115.917458
Latitude:	-31.989262

[Photos](#) [Street View](#) [Map View](#)



Grass Tree Tree ID #153

Tree Details	
Latin Name:	Xanthorrhoea. Sp
Common Name:	Grass Tree
Tree Age:	Mature
Health:	Fair
Structure:	Fair
Tree Height (Estimated) [m]:	2
Canopy Spread [m]:	2
DBH [cm]:	10
DBH Range:	8-16cm
Diameter at Root Flare (DRF) [m]:	0.15
Tree Protection Zone (TPZ) [m]:	2
Structural Root Zone (SRZ) [m]:	1.49
Useful Life Expectancy:	40+ years
Origin:	Native
Habitat value:	Low
QTRA Risk Category:	Broadly Acceptable
Observation Comments:	
Foraging species:	No

Tree Location

Longitude: 115.917438

Latitude: -31.989321

[Photos](#) [Street View](#) [Map View](#)

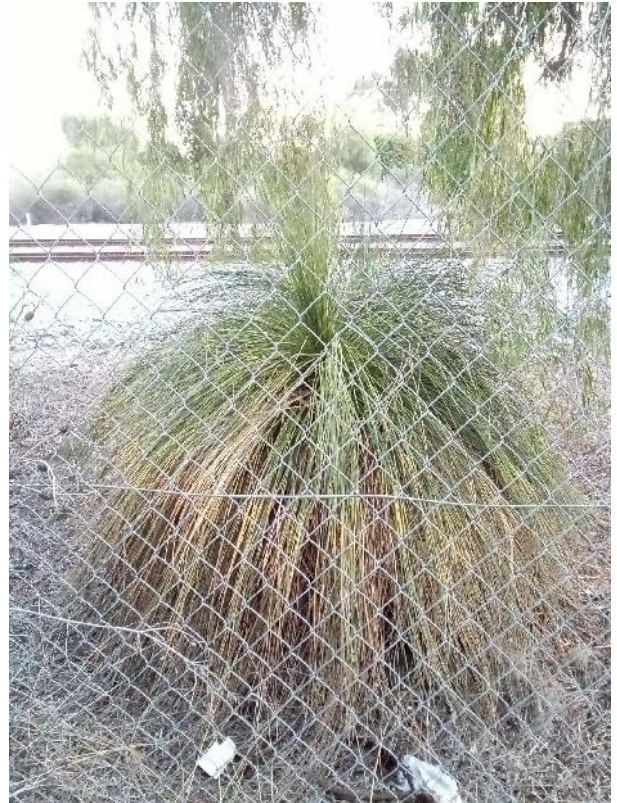

Grass Tree Tree ID #154

Tree Details

Latin Name:	Xanthorrhoea. Sp
Common Name:	Grass Tree
Tree Age:	Mature
Health:	Fair
Structure:	Fair
Tree Height (Estimated) [m]:	1
Canopy Spread [m]:	1
DBH [cm]:	10
DBH Range:	8-16cm
Diameter at Root Flare (DRF) [m]:	0.15
Tree Protection Zone (TPZ) [m]:	2
Structural Root Zone (SRZ) [m]:	1.49
Useful Life Expectancy:	40+ years
Origin:	Native
Habitat value:	Low
QTRA Risk Category:	Broadly Acceptable
Observation Comments:	
Foraging species:	No

Tree Location

Longitude:	115.917366
Latitude:	-31.989197

[Photos](#) [Street View](#) [Map View](#)



Grass Tree Tree ID #155

Tree Details	
Latin Name:	Xanthorrhoea. Sp
Common Name:	Grass Tree
Tree Age:	Mature
Health:	Fair
Structure:	Fair
Tree Height (Estimated) [m]:	1
Canopy Spread [m]:	1
DBH [cm]:	10
DBH Range:	8-16cm
Diameter at Root Flare (DRF) [m]:	0.15
Tree Protection Zone (TPZ) [m]:	2
Structural Root Zone (SRZ) [m]:	1.49
Useful Life Expectancy:	40+ years
Origin:	Native
Habitat value:	Low
QTRA Risk Category:	Broadly Acceptable
Observation Comments:	
Foraging species:	No

Tree Location

Longitude: 115.917367

Latitude: -31.989184

[Photos](#) [Street View](#) [Map View](#)



Grass Tree Tree ID #156

Tree Details	
Latin Name:	Xanthorrhoea. Sp
Common Name:	Grass Tree
Tree Age:	Mature
Health:	Fair
Structure:	Fair
Tree Height (Estimated) [m]:	1
Canopy Spread [m]:	1
DBH [cm]:	10
DBH Range:	8-16cm
Diameter at Root Flare (DRF) [m]:	0.15
Tree Protection Zone (TPZ) [m]:	2
Structural Root Zone (SRZ) [m]:	1.49
Useful Life Expectancy:	40+ years
Origin:	Native
Habitat value:	Low
QTRA Risk Category:	Broadly Acceptable
Observation Comments:	
Foraging species:	No

Tree Location

Longitude: 115.917350

Latitude: -31.989190

[Photos](#) [Street View](#) [Map View](#)



Grass Tree Tree ID #157

Tree Details

Latin Name:	Xanthorrhoea. Sp
Common Name:	Grass Tree
Tree Age:	Mature
Health:	Fair
Structure:	Fair
Tree Height (Estimated) [m]:	1
Canopy Spread [m]:	1
DBH [cm]:	10
DBH Range:	8-16cm
Diameter at Root Flare (DRF) [m]:	0.15
Tree Protection Zone (TPZ) [m]:	2
Structural Root Zone (SRZ) [m]:	1.49
Useful Life Expectancy:	40+ years
Origin:	Native
Habitat value:	Low
QTRA Risk Category:	Broadly Acceptable
Observation Comments:	
Foraging species:	No

Tree Location

Longitude:	115.917344
Latitude:	-31.989141

[Photos](#) [Street View](#) [Map View](#)



Grass Tree Tree ID #158

Tree Details

Latin Name:	Xanthorrhoea. Sp
Common Name:	Grass Tree
Tree Age:	Mature
Health:	Fair
Structure:	Fair
Tree Height (Estimated) [m]:	1
Canopy Spread [m]:	1
DBH [cm]:	10
DBH Range:	8-16cm
Diameter at Root Flare (DRF) [m]:	0.15
Tree Protection Zone (TPZ) [m]:	2
Structural Root Zone (SRZ) [m]:	1.49
Useful Life Expectancy:	40+ years
Origin:	Native
Habitat value:	Low
QTRA Risk Category:	Broadly Acceptable
Observation Comments:	
Foraging species:	No

Tree Location

Longitude:	115.917324
Latitude:	-31.989124

[Photos](#) [Street View](#) [Map View](#)



Grass Tree Tree ID #159

Tree Details

Latin Name:	Xanthorrhoea. Sp
Common Name:	Grass Tree
Tree Age:	Mature
Health:	Fair
Structure:	Fair
Tree Height (Estimated) [m]:	1
Canopy Spread [m]:	1
DBH [cm]:	10
DBH Range:	8-16cm
Diameter at Root Flare (DRF) [m]:	0.15
Tree Protection Zone (TPZ) [m]:	2
Structural Root Zone (SRZ) [m]:	1.49
Useful Life Expectancy:	40+ years
Origin:	Native
Habitat value:	Low
QTRA Risk Category:	Broadly Acceptable
Observation Comments:	
Foraging species:	No

Tree Location

Longitude:	115.917308
Latitude:	-31.989131

[Photos](#) [Street View](#) [Map View](#)



Weeping Bottlebrush Tree ID #160

Tree Details	
Latin Name:	Callistemon viminalis
Common Name:	Weeping Bottlebrush
Tree Age:	Mature
Health:	Fair
Structure:	Fair
Tree Height (Estimated) [m]:	6
Canopy Spread [m]:	4
DBH [cm]:	23
DBH Range:	16-30cm
Diameter at Root Flare (DRF) [m]:	0.32
Tree Protection Zone (TPZ) [m]:	2.76
Structural Root Zone (SRZ) [m]:	2.05
Useful Life Expectancy:	40+ years
Origin:	Exotic
Habitat value:	Low
QTRA Risk Category:	Broadly Acceptable
Observation Comments:	Minor uplifting required to provide 2m clearance above ground level
Foraging species:	No

Tree Location

Longitude: 115.917403

Latitude: -31.989146

[Photos](#) [Street View](#) [Map View](#)

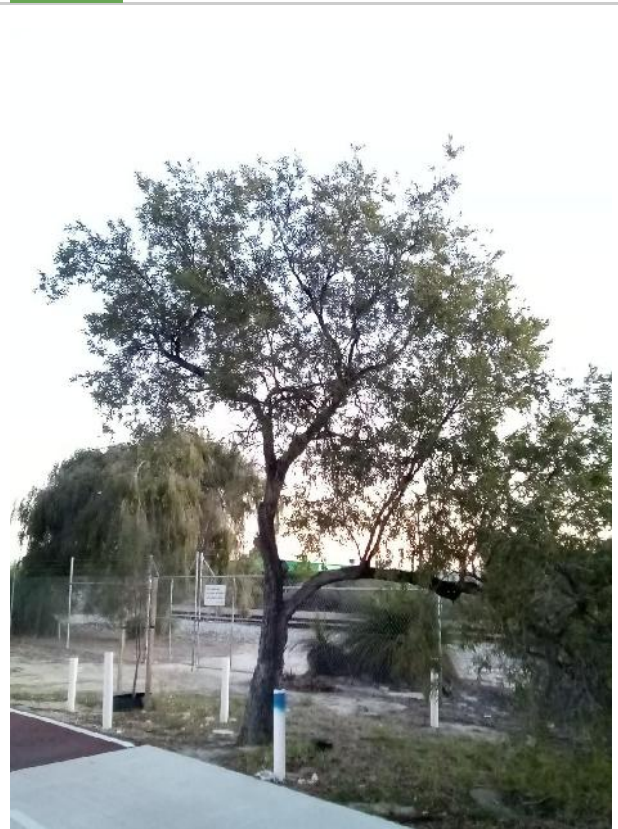

Grass Tree Tree ID #161

Tree Details	
Latin Name:	Xanthorrhoea. Sp
Common Name:	Grass Tree
Tree Age:	Mature
Health:	Fair
Structure:	Fair
Tree Height (Estimated) [m]:	1
Canopy Spread [m]:	1
DBH [cm]:	10
DBH Range:	8-16cm
Diameter at Root Flare (DRF) [m]:	0.15
Tree Protection Zone (TPZ) [m]:	2
Structural Root Zone (SRZ) [m]:	1.49
Useful Life Expectancy:	40+ years
Origin:	Native
Habitat value:	Low
QTRA Risk Category:	Broadly Acceptable
Observation Comments:	
Foraging species:	No

Tree Location

Longitude: 115.917320

Latitude: -31.989153

[Photos](#) [Street View](#) [Map View](#)



Showy honey myrtle Tree ID #162

Tree Details

Latin Name:	Melaleuca nesophila
Common Name:	Showy honey myrtle
Tree Age:	Mature
Health:	Fair
Structure:	Fair
Tree Height (Estimated) [m]:	6
Canopy Spread [m]:	4
DBH [cm]:	12.73
DBH Range:	8-16cm
Diameter at Root Flare (DRF) [m]:	0.2
Tree Protection Zone (TPZ) [m]:	2
Structural Root Zone (SRZ) [m]:	1.68
Useful Life Expectancy:	40+ years
Origin:	Exotic
Habitat value:	Low
QTRA Risk Category:	Broadly Acceptable
Observation Comments:	Minor uplifting required to provide 2m clearance above ground level
Foraging species:	No

Tree Location

Longitude:	115.917389
Latitude:	-31.989120

[Photos](#) [Street View](#) [Map View](#)



Cook Pine Tree ID #163

Tree Details

Latin Name:	Araucaria columnaris
Common Name:	Cook Pine
Tree Age:	Mature
Health:	Fair
Structure:	Fair
Tree Height (Estimated) [m]:	6
Canopy Spread [m]:	4
DBH [cm]:	81
DBH Range:	>75cm
Diameter at Root Flare (DRF) [m]:	834
Tree Protection Zone (TPZ) [m]:	9.72
Structural Root Zone (SRZ) [m]:	55.8
Useful Life Expectancy:	40+ years
Origin:	Exotic
Habitat value:	Low
QTRA Risk Category:	Broadly Acceptable
Observation Comments:	Minor uplifting required to provide 2m clearance above ground level
Foraging species:	No

Tree Location

Longitude:	115.917347
Latitude:	-31.989053

Photos Street View Map View



Weeping Paperbark Tree ID #164

Tree Details

Latin Name:	Melaleuca leucadendra
Common Name:	Weeping Paperbark
Tree Age:	Semi mature
Health:	Fair
Structure:	Fair
Tree Height (Estimated) [m]:	5
Canopy Spread [m]:	4
DBH [cm]:	16
DBH Range:	16-30cm
Diameter at Root Flare (DRF) [m]:	0.2
Tree Protection Zone (TPZ) [m]:	2
Structural Root Zone (SRZ) [m]:	1.68
Useful Life Expectancy:	40+ years
Origin:	Exotic
Habitat value:	Low
QTRA Risk Category:	Broadly Acceptable
Observation Comments:	Minor uplifting required to provide 2m clearance above ground level
Foraging species:	No

Tree Location

Longitude:	115.917303
Latitude:	-31.988979

[Photos](#) [Street View](#) [Map View](#)

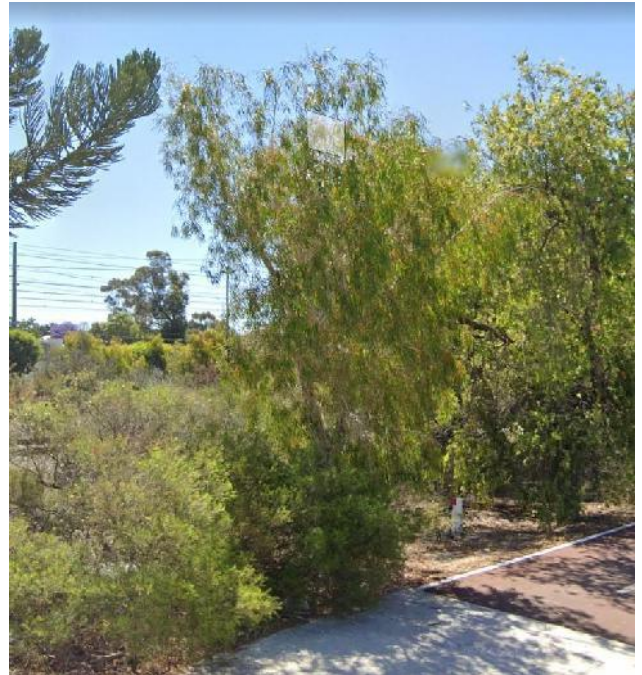

Weeping Bottlebrush Tree ID #165

Tree Details	
Latin Name:	Callistemon viminalis
Common Name:	Weeping Bottlebrush
Tree Age:	Mature
Health:	Fair
Structure:	Fair
Tree Height (Estimated) [m]:	6
Canopy Spread [m]:	5
DBH [cm]:	27.2
DBH Range:	16-30cm
Diameter at Root Flare (DRF) [m]:	0.305
Tree Protection Zone (TPZ) [m]:	3.26
Structural Root Zone (SRZ) [m]:	2.01
Useful Life Expectancy:	40+ years
Origin:	Exotic
Habitat value:	Low
QTRA Risk Category:	Broadly Acceptable
Observation Comments:	Minor uplifting required to provide 2m clearance above ground level.
Foraging species:	No

Tree Location

Longitude: 115.917256

Latitude: -31.988909

[Photos](#) [Street View](#) [Map View](#)

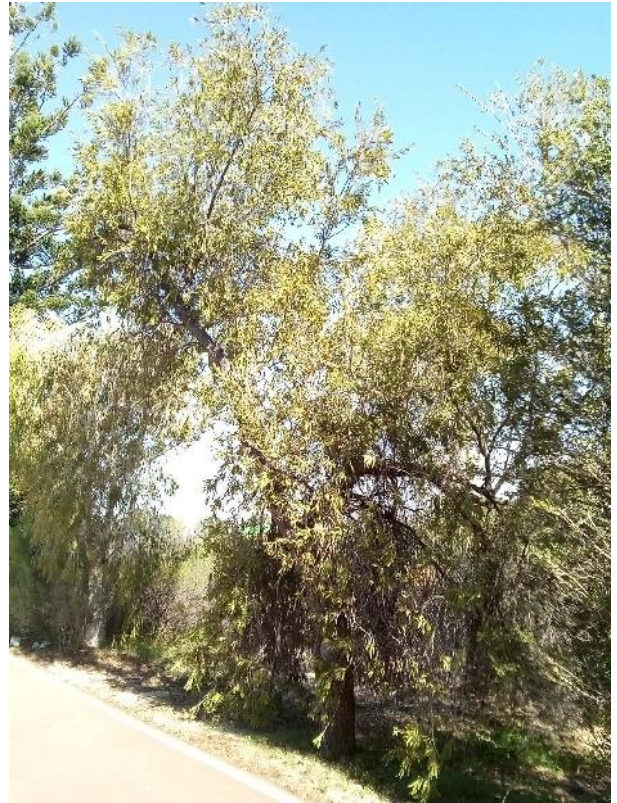

Showy honey myrtle Tree ID #166

Tree Details

Latin Name:	Melaleuca nesophila
Common Name:	Showy honey myrtle
Tree Age:	Mature
Health:	Fair
Structure:	Fair
Tree Height (Estimated) [m]:	5
Canopy Spread [m]:	4
DBH [cm]:	9.64
DBH Range:	8-16cm
Diameter at Root Flare (DRF) [m]:	0.2
Tree Protection Zone (TPZ) [m]:	2
Structural Root Zone (SRZ) [m]:	1.68
Useful Life Expectancy:	40+ years
Origin:	Exotic
Habitat value:	Low
QTRA Risk Category:	Broadly Acceptable
Observation Comments:	Minor uplifting required to provide 2m clearance above ground level.
Foraging species:	No

Tree Location

Longitude:	115.917253
Latitude:	-31.988877

[Photos](#) [Street View](#) [Map View](#)

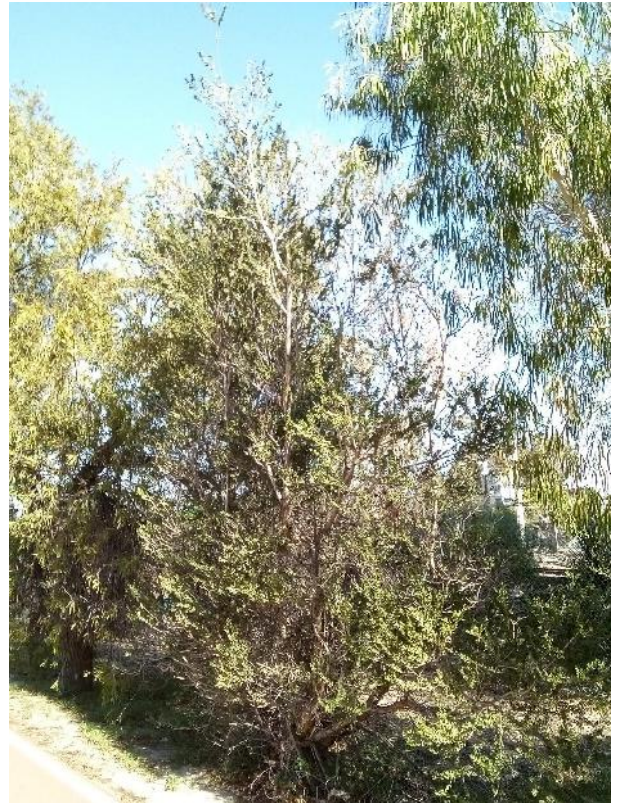

Weeping Bottlebrush Tree ID #167

Tree Details	
Latin Name:	Callistemon viminalis
Common Name:	Weeping Bottlebrush
Tree Age:	Mature
Health:	Fair
Structure:	Fair
Tree Height (Estimated) [m]:	6
Canopy Spread [m]:	5
DBH [cm]:	11.14
DBH Range:	8-16cm
Diameter at Root Flare (DRF) [m]:	0.154
Tree Protection Zone (TPZ) [m]:	2
Structural Root Zone (SRZ) [m]:	1.51
Useful Life Expectancy:	40+ years
Origin:	Exotic
Habitat value:	Low
QTRA Risk Category:	Broadly Acceptable
Observation Comments:	Minor uplifting required to provide 2m clearance above ground level.
Foraging species:	No

Tree Location

Longitude: 115.917238

Latitude: -31.988856

[Photos](#) [Street View](#) [Map View](#)



Grass Tree Tree ID #168

Tree Details

Latin Name:	Xanthorrhoea. Sp
Common Name:	Grass Tree
Tree Age:	Mature
Health:	Fair
Structure:	Fair
Tree Height (Estimated) [m]:	2
Canopy Spread [m]:	2
DBH [cm]:	10
DBH Range:	8-16cm
Diameter at Root Flare (DRF) [m]:	0.2
Tree Protection Zone (TPZ) [m]:	2
Structural Root Zone (SRZ) [m]:	1.68
Useful Life Expectancy:	40+ years
Origin:	Native
Habitat value:	Low
QTRA Risk Category:	Broadly Acceptable
Observation Comments:	
Foraging species:	No

Tree Location

Longitude:	115.917209
Latitude:	-31.988892

[Photos](#) [Street View](#) [Map View](#)



WA Peppermint Tree ID #169

Tree Details	
Latin Name:	<i>Agonis flexuosa</i>
Common Name:	WA Peppermint
Tree Age:	Mature
Health:	Fair
Structure:	Fair
Tree Height (Estimated) [m]:	8
Canopy Spread [m]:	10
DBH [cm]:	276.52
DBH Range:	>75cm
Diameter at Root Flare (DRF) [m]:	0.548
Tree Protection Zone (TPZ) [m]:	15
Structural Root Zone (SRZ) [m]:	2.57
Useful Life Expectancy:	40+ years
Origin:	Exotic
Habitat value:	Low
QTRA Risk Category:	Broadly Acceptable
Observation Comments:	
Foraging species:	No

Tree Location

Longitude: 115.917186

Latitude: -31.988867

[Photos](#) [Street View](#) [Map View](#)



WA Peppermint Tree ID #170

Tree Details	
Latin Name:	<i>Agonis flexuosa</i>
Common Name:	WA Peppermint
Tree Age:	Mature
Health:	Fair
Structure:	Fair
Tree Height (Estimated) [m]:	8
Canopy Spread [m]:	10
DBH [cm]:	44.76
DBH Range:	30-45cm
Diameter at Root Flare (DRF) [m]:	0.81
Tree Protection Zone (TPZ) [m]:	5.37
Structural Root Zone (SRZ) [m]:	3.03
Useful Life Expectancy:	40+ years
Origin:	Exotic
Habitat value:	Low
QTRA Risk Category:	Broadly Acceptable
Observation Comments:	
Foraging species:	No

Tree Location

Longitude: 115.917141

Latitude: -31.988867

[Photos](#) [Street View](#) [Map View](#)



WA Peppermint Tree ID #171

Tree Details	
Latin Name:	<i>Agonis flexuosa</i>
Common Name:	WA Peppermint
Tree Age:	Mature
Health:	Fair
Structure:	Fair
Tree Height (Estimated) [m]:	8
Canopy Spread [m]:	10
DBH [cm]:	26.72
DBH Range:	16-30cm
Diameter at Root Flare (DRF) [m]:	0.43
Tree Protection Zone (TPZ) [m]:	3.21
Structural Root Zone (SRZ) [m]:	2.32
Useful Life Expectancy:	40+ years
Origin:	Exotic
Habitat value:	Low
QTRA Risk Category:	Broadly Acceptable
Observation Comments:	
Foraging species:	No

Tree Location

Longitude: 115.917127

Latitude: -31.988838

[Photos](#) [Street View](#) [Map View](#)



Grass Tree Tree ID #172

Tree Details

Latin Name:	Xanthorrhoea. Sp
Common Name:	Grass Tree
Tree Age:	Mature
Health:	Fair
Structure:	Fair
Tree Height (Estimated) [m]:	8
Canopy Spread [m]:	10
DBH [cm]:	10
DBH Range:	8-16cm
Diameter at Root Flare (DRF) [m]:	0.2
Tree Protection Zone (TPZ) [m]:	2
Structural Root Zone (SRZ) [m]:	1.68
Useful Life Expectancy:	40+ years
Origin:	Native
Habitat value:	Low
QTRA Risk Category:	Broadly Acceptable
Observation Comments:	
Foraging species:	No

Tree Location

Longitude:	115.917116
Latitude:	-31.988859

[Photos](#) [Street View](#) [Map View](#)



Grass Tree Tree ID #173

Tree Details	
Latin Name:	Xanthorrhoea. Sp
Common Name:	Grass Tree
Tree Age:	Mature
Health:	Fair
Structure:	Fair
Tree Height (Estimated) [m]:	1
Canopy Spread [m]:	1
DBH [cm]:	10
DBH Range:	8-16cm
Diameter at Root Flare (DRF) [m]:	0.2
Tree Protection Zone (TPZ) [m]:	2
Structural Root Zone (SRZ) [m]:	1.68
Useful Life Expectancy:	40+ years
Origin:	Native
Habitat value:	Low
QTRA Risk Category:	Broadly Acceptable
Observation Comments:	
Foraging species:	No

Tree Location

Longitude: 115.917126

Latitude: -31.988812

[Photos](#) [Street View](#) [Map View](#)



Grass Tree Tree ID #174

Tree Details	
Latin Name:	Xanthorrhoea. Sp
Common Name:	Grass Tree
Tree Age:	Mature
Health:	Fair
Structure:	Fair
Tree Height (Estimated) [m]:	2
Canopy Spread [m]:	2
DBH [cm]:	10
DBH Range:	8-16cm
Diameter at Root Flare (DRF) [m]:	0.2
Tree Protection Zone (TPZ) [m]:	2
Structural Root Zone (SRZ) [m]:	1.68
Useful Life Expectancy:	40+ years
Origin:	Native
Habitat value:	Low
QTRA Risk Category:	Broadly Acceptable
Observation Comments:	
Foraging species:	No

Tree Location

Longitude: 115.917119

Latitude: -31.988798

[Photos](#) [Street View](#) [Map View](#)



Grass Tree Tree ID #175

Tree Details	
Latin Name:	Xanthorrhoea. Sp
Common Name:	Grass Tree
Tree Age:	Mature
Health:	Fair
Structure:	Fair
Tree Height (Estimated) [m]:	
Canopy Spread [m]:	2
DBH [cm]:	2
DBH Range:	0-8cm
Diameter at Root Flare (DRF) [m]:	0.2
Tree Protection Zone (TPZ) [m]:	2
Structural Root Zone (SRZ) [m]:	1.68
Useful Life Expectancy:	40+ years
Origin:	Native
Habitat value:	Low
QTRA Risk Category:	Broadly Acceptable
Observation Comments:	
Foraging species:	No

Tree Location

Longitude: 115.917120

Latitude: -31.988790

[Photos](#) [Street View](#) [Map View](#)



Grass Tree Tree ID #176

Tree Details

Latin Name:	Xanthorrhoea. Sp
Common Name:	Grass Tree
Tree Age:	Mature
Health:	Fair
Structure:	Fair
Tree Height (Estimated) [m]:	
Canopy Spread [m]:	2
DBH [cm]:	10
DBH Range:	8-16cm
Diameter at Root Flare (DRF) [m]:	0.2
Tree Protection Zone (TPZ) [m]:	2
Structural Root Zone (SRZ) [m]:	1.68
Useful Life Expectancy:	40+ years
Origin:	Native
Habitat value:	Low
QTRA Risk Category:	Broadly Acceptable
Observation Comments:	
Foraging species:	No

Tree Location

Longitude:	115.917122
Latitude:	-31.988783

[Photos](#) [Street View](#) [Map View](#)



Grass Tree Tree ID #177

Tree Details	
Latin Name:	Xanthorrhoea. Sp
Common Name:	Grass Tree
Tree Age:	Mature
Health:	Fair
Structure:	Fair
Tree Height (Estimated) [m]:	
Canopy Spread [m]:	2
DBH [cm]:	2
DBH Range:	0-8cm
Diameter at Root Flare (DRF) [m]:	0.2
Tree Protection Zone (TPZ) [m]:	2
Structural Root Zone (SRZ) [m]:	1.68
Useful Life Expectancy:	40+ years
Origin:	Native
Habitat value:	Low
QTRA Risk Category:	Broadly Acceptable
Observation Comments:	
Foraging species:	No

Tree Location

Longitude: 115.917112

Latitude: -31.988790

[Photos](#) [Street View](#) [Map View](#)



Grass Tree Tree ID #178

Tree Details

Latin Name:	Xanthorrhoea. Sp
Common Name:	Grass Tree
Tree Age:	Mature
Health:	Fair
Structure:	Fair
Tree Height (Estimated) [m]:	
Canopy Spread [m]:	2
DBH [cm]:	2
DBH Range:	0-8cm
Diameter at Root Flare (DRF) [m]:	0.2
Tree Protection Zone (TPZ) [m]:	2
Structural Root Zone (SRZ) [m]:	1.68
Useful Life Expectancy:	40+ years
Origin:	Native
Habitat value:	Low
QTRA Risk Category:	Broadly Acceptable
Observation Comments:	
Foraging species:	No

Tree Location

Longitude:	115.917111
Latitude:	-31.988776

[Photos](#) [Street View](#) [Map View](#)



WA Peppermint Tree ID #179

Tree Details	
Latin Name:	<i>Agonis flexuosa</i>
Common Name:	WA Peppermint
Tree Age:	Mature
Health:	Fair
Structure:	Fair
Tree Height (Estimated) [m]:	8
Canopy Spread [m]:	10
DBH [cm]:	40
DBH Range:	30-45cm
Diameter at Root Flare (DRF) [m]:	0.653
Tree Protection Zone (TPZ) [m]:	4.8
Structural Root Zone (SRZ) [m]:	2.77
Useful Life Expectancy:	40+ years
Origin:	Exotic
Habitat value:	Low
QTRA Risk Category:	Broadly Acceptable
Observation Comments:	
Foraging species:	No

Tree Location

Longitude: 115.917092

Latitude: -31.988815

[Photos](#) [Street View](#) [Map View](#)



WA Peppermint Tree ID #180

Tree Details

Latin Name:	Agonis flexuosa
Common Name:	WA Peppermint
Tree Age:	Mature
Health:	Fair
Structure:	Fair
Tree Height (Estimated) [m]:	8
Canopy Spread [m]:	10
DBH [cm]:	37
DBH Range:	30-45cm
Diameter at Root Flare (DRF) [m]:	0.758
Tree Protection Zone (TPZ) [m]:	4.44
Structural Root Zone (SRZ) [m]:	2.95
Useful Life Expectancy:	40+ years
Origin:	Exotic
Habitat value:	Low
QTRA Risk Category:	Broadly Acceptable
Observation Comments:	
Foraging species:	No

Tree Location

Longitude:	115.917050
Latitude:	-31.988771

[Photos](#) [Street View](#) [Map View](#)

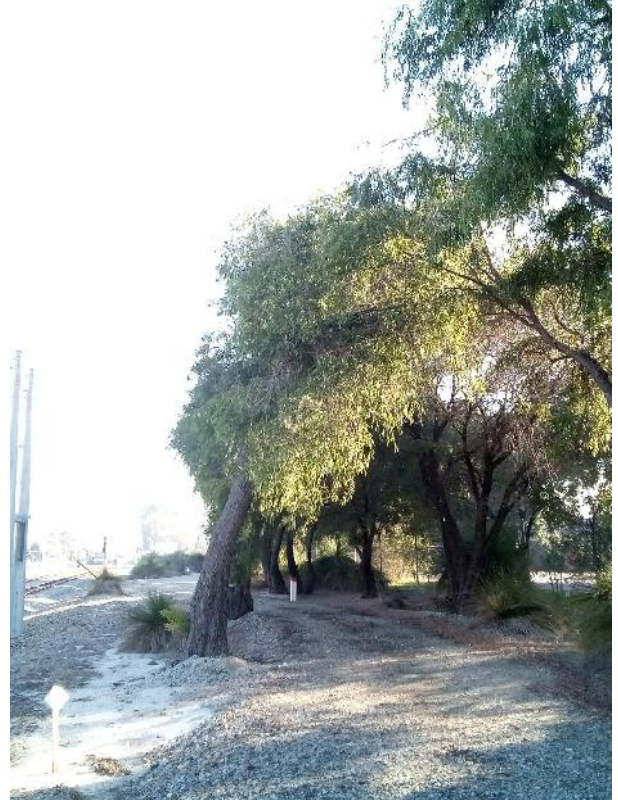

WA Peppermint Tree ID #181

Tree Details

Latin Name:	Agonis flexuosa
Common Name:	WA Peppermint
Tree Age:	Mature
Health:	Fair
Structure:	Fair
Tree Height (Estimated) [m]:	8
Canopy Spread [m]:	10
DBH [cm]:	47.33
DBH Range:	46-60cm
Diameter at Root Flare (DRF) [m]:	0.665
Tree Protection Zone (TPZ) [m]:	5.68
Structural Root Zone (SRZ) [m]:	2.79
Useful Life Expectancy:	40+ years
Origin:	Exotic
Habitat value:	Low
QTRA Risk Category:	Broadly Acceptable
Observation Comments:	
Foraging species:	No

Tree Location

Longitude:	115.917063
Latitude:	-31.988712

[Photos](#) [Street View](#) [Map View](#)



WA Peppermint Tree ID #182

Tree Details	
Latin Name:	<i>Agonis flexuosa</i>
Common Name:	WA Peppermint
Tree Age:	Mature
Health:	Fair
Structure:	Fair
Tree Height (Estimated) [m]:	8
Canopy Spread [m]:	10
DBH [cm]:	34.69
DBH Range:	30-45cm
Diameter at Root Flare (DRF) [m]:	0.65
Tree Protection Zone (TPZ) [m]:	4.16
Structural Root Zone (SRZ) [m]:	2.76
Useful Life Expectancy:	40+ years
Origin:	Exotic
Habitat value:	Low
QTRA Risk Category:	Broadly Acceptable
Observation Comments:	
Foraging species:	No

Tree Location

Longitude: 115.917014

Latitude: -31.988697

[Photos](#) [Street View](#) [Map View](#)



WA Peppermint Tree ID #183

Tree Details

Latin Name:	Agonis flexuosa
Common Name:	WA Peppermint
Tree Age:	Mature
Health:	Fair
Structure:	Fair
Tree Height (Estimated) [m]:	6
Canopy Spread [m]:	6
DBH [cm]:	24.08
DBH Range:	16-30cm
Diameter at Root Flare (DRF) [m]:	0.422
Tree Protection Zone (TPZ) [m]:	2.89
Structural Root Zone (SRZ) [m]:	2.3
Useful Life Expectancy:	40+ years
Origin:	Exotic
Habitat value:	Low
QTRA Risk Category:	Broadly Acceptable
Observation Comments:	
Foraging species:	No

Tree Location

Longitude:	115.917032
Latitude:	-31.988648

[Photos](#) [Street View](#) [Map View](#)



WA Peppermint Tree ID #184

Tree Details	
Latin Name:	<i>Agonis flexuosa</i>
Common Name:	WA Peppermint
Tree Age:	Mature
Health:	Fair
Structure:	Fair
Tree Height (Estimated) [m]:	8
Canopy Spread [m]:	10
DBH [cm]:	66.44
DBH Range:	60-75cm
Diameter at Root Flare (DRF) [m]:	0.137
Tree Protection Zone (TPZ) [m]:	7.97
Structural Root Zone (SRZ) [m]:	1.44
Useful Life Expectancy:	40+ years
Origin:	Exotic
Habitat value:	Low
QTRA Risk Category:	Broadly Acceptable
Observation Comments:	
Foraging species:	No

Tree Location

Longitude: 115.916994

Latitude: -31.988618

[Photos](#) [Street View](#) [Map View](#)



Grass Tree Tree ID #185

Tree Details

Latin Name:	Xanthorrhoea. Sp
Common Name:	Grass Tree
Tree Age:	Mature
Health:	Fair
Structure:	Fair
Tree Height (Estimated) [m]:	2
Canopy Spread [m]:	2
DBH [cm]:	
DBH Range:	N/A
Diameter at Root Flare (DRF) [m]:	0.2
Tree Protection Zone (TPZ) [m]:	
Structural Root Zone (SRZ) [m]:	1.68
Useful Life Expectancy:	40+ years
Origin:	Native
Habitat value:	Low
QTRA Risk Category:	Broadly Acceptable
Observation Comments:	
Foraging species:	No

Tree Location

Longitude:	115.917100
Latitude:	-31.988786

[Photos](#) [Street View](#) [Map View](#)

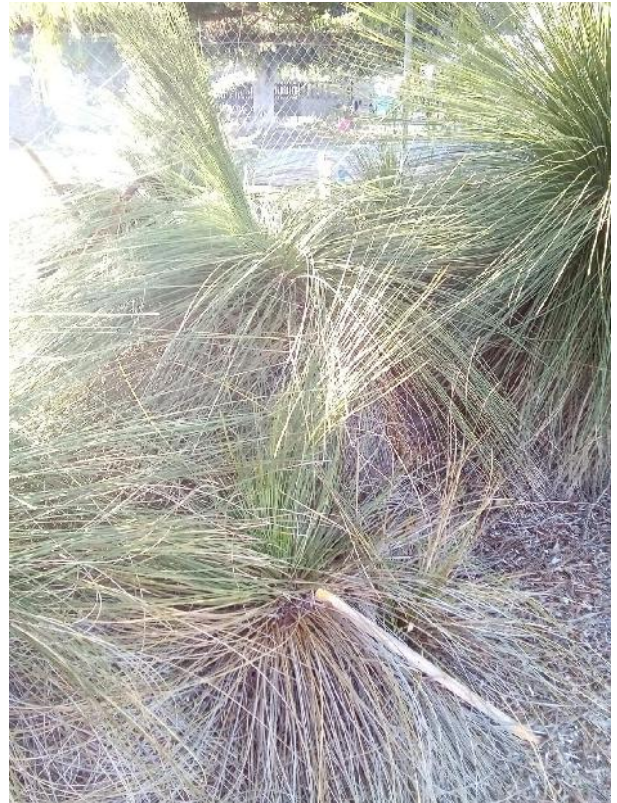

Grass Tree Tree ID #186

Tree Details

Latin Name:	Xanthorrhoea. Sp
Common Name:	Grass Tree
Tree Age:	Mature
Health:	Fair
Structure:	Fair
Tree Height (Estimated) [m]:	2
Canopy Spread [m]:	2
DBH [cm]:	
DBH Range:	N/A
Diameter at Root Flare (DRF) [m]:	0.2
Tree Protection Zone (TPZ) [m]:	
Structural Root Zone (SRZ) [m]:	1.68
Useful Life Expectancy:	40+ years
Origin:	Native
Habitat value:	Low
QTRA Risk Category:	Broadly Acceptable
Observation Comments:	
Foraging species:	No

Tree Location

Longitude:	115.917064
Latitude:	-31.988727

[Photos](#) [Street View](#) [Map View](#)



Grass Tree Tree ID #187

Tree Details

Latin Name:	Xanthorrhoea. Sp
Common Name:	Grass Tree
Tree Age:	Mature
Health:	Fair
Structure:	Fair
Tree Height (Estimated) [m]:	2
Canopy Spread [m]:	2
DBH [cm]:	10
DBH Range:	8-16cm
Diameter at Root Flare (DRF) [m]:	0.2
Tree Protection Zone (TPZ) [m]:	2
Structural Root Zone (SRZ) [m]:	1.68
Useful Life Expectancy:	40+ years
Origin:	Native
Habitat value:	Low
QTRA Risk Category:	Broadly Acceptable
Observation Comments:	
Foraging species:	No

Tree Location

Longitude:	115.917026
Latitude:	-31.988738

[Photos](#) [Street View](#) [Map View](#)

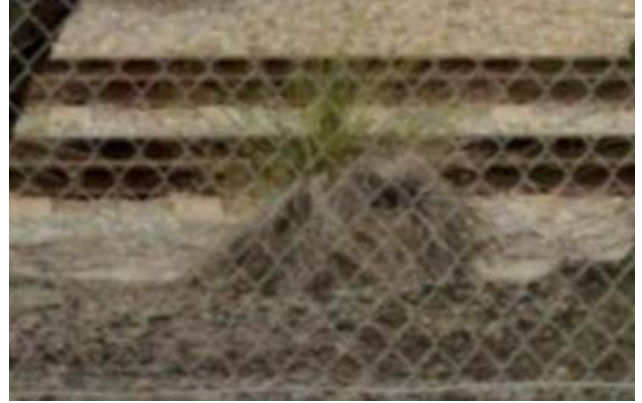

Grass Tree Tree ID #188

Tree Details	
Latin Name:	Xanthorrhoea. Sp
Common Name:	Grass Tree
Tree Age:	Mature
Health:	Fair
Structure:	Fair
Tree Height (Estimated) [m]:	2
Canopy Spread [m]:	2
DBH [cm]:	10
DBH Range:	8-16cm
Diameter at Root Flare (DRF) [m]:	0.2
Tree Protection Zone (TPZ) [m]:	2
Structural Root Zone (SRZ) [m]:	1.68
Useful Life Expectancy:	40+ years
Origin:	Native
Habitat value:	Low
QTRA Risk Category:	Broadly Acceptable
Observation Comments:	
Foraging species:	No

Tree Location

Longitude: 115.917080

Latitude: -31.988691

[Photos](#) [Street View](#) [Map View](#)



Weeping Bottlebrush Tree ID #189

Tree Details	
Latin Name:	Callistemon viminalis
Common Name:	Weeping Bottlebrush
Tree Age:	Mature
Health:	Fair
Structure:	Fair
Tree Height (Estimated) [m]:	6
Canopy Spread [m]:	5
DBH [cm]:	12.1
DBH Range:	8-16cm
Diameter at Root Flare (DRF) [m]:	0.2
Tree Protection Zone (TPZ) [m]:	2
Structural Root Zone (SRZ) [m]:	1.68
Useful Life Expectancy:	40+ years
Origin:	Exotic
Habitat value:	Low
QTRA Risk Category:	Broadly Acceptable
Observation Comments:	Minor uplifting required to provide 2m clearance above ground level.
Foraging species:	No

Tree Location

Longitude: 115.917208

Latitude: -31.988813

[Photos](#) [Street View](#) [Map View](#)



Cook Pine Tree ID #190

Tree Details

Latin Name:	Araucaria columnaris
Common Name:	Cook Pine
Tree Age:	Mature
Health:	Fair
Structure:	Fair
Tree Height (Estimated) [m]:	6
Canopy Spread [m]:	5
DBH [cm]:	36
DBH Range:	30-45cm
Diameter at Root Flare (DRF) [m]:	0.38
Tree Protection Zone (TPZ) [m]:	4.32
Structural Root Zone (SRZ) [m]:	2.2
Useful Life Expectancy:	40+ years
Origin:	Exotic
Habitat value:	Low
QTRA Risk Category:	Broadly Acceptable
Observation Comments:	Minor uplifting required to provide 2m clearance above ground level.
Foraging species:	No

Tree Location

Longitude:	115.917189
Latitude:	-31.988755

[Photos](#) [Street View](#) [Map View](#)



Showy honey myrtle Tree ID #191

Tree Details	
Latin Name:	Melaleuca nesophila
Common Name:	Showy honey myrtle
Tree Age:	Mature
Health:	Fair
Structure:	Fair
Tree Height (Estimated) [m]:	7
Canopy Spread [m]:	5
DBH [cm]:	36
DBH Range:	30-45cm
Diameter at Root Flare (DRF) [m]:	0.38
Tree Protection Zone (TPZ) [m]:	4.32
Structural Root Zone (SRZ) [m]:	2.2
Useful Life Expectancy:	40+ years
Origin:	Exotic
Habitat value:	Low
QTRA Risk Category:	Broadly Acceptable
Observation Comments:	Minor uplifting required to provide 2m clearance above ground level.
Foraging species:	No

Tree Location

Longitude: 115.917159

Latitude: -31.988703

[Photos](#) [Street View](#) [Map View](#)



Showy honey myrtle Tree ID #192

Tree Details

Latin Name:	Melaleuca nesophila
Common Name:	Showy honey myrtle
Tree Age:	Mature
Health:	Fair
Structure:	Fair
Tree Height (Estimated) [m]:	7
Canopy Spread [m]:	5
DBH [cm]:	10.05
DBH Range:	8-16cm
Diameter at Root Flare (DRF) [m]:	0.2
Tree Protection Zone (TPZ) [m]:	2
Structural Root Zone (SRZ) [m]:	1.68
Useful Life Expectancy:	40+ years
Origin:	Exotic
Habitat value:	Low
QTRA Risk Category:	Broadly Acceptable
Observation Comments:	Minor uplifting required to provide 2m clearance above ground level.
Foraging species:	No

Tree Location

Longitude:	115.917132
Latitude:	-31.988648

[Photos](#) [Street View](#) [Map View](#)



Grass Tree Tree ID #193

Tree Details	
Latin Name:	Xanthorrhoea. Sp
Common Name:	Grass Tree
Tree Age:	Mature
Health:	Fair
Structure:	Fair
Tree Height (Estimated) [m]:	1
Canopy Spread [m]:	1
DBH [cm]:	10
DBH Range:	8-16cm
Diameter at Root Flare (DRF) [m]:	0.15
Tree Protection Zone (TPZ) [m]:	2
Structural Root Zone (SRZ) [m]:	1.49
Useful Life Expectancy:	40+ years
Origin:	Native
Habitat value:	Low
QTRA Risk Category:	Broadly Acceptable
Observation Comments:	
Foraging species:	No

Tree Location

Longitude: 115.917055

Latitude: -31.988619

[Photos](#) [Street View](#) [Map View](#)



Weeping Bottlebrush Tree ID #194

Tree Details	
Latin Name:	Callistemon viminalis
Common Name:	Weeping Bottlebrush
Tree Age:	Mature
Health:	Fair
Structure:	Fair
Tree Height (Estimated) [m]:	7
Canopy Spread [m]:	5
DBH [cm]:	26.78
DBH Range:	16-30cm
Diameter at Root Flare (DRF) [m]:	0.385
Tree Protection Zone (TPZ) [m]:	3.21
Structural Root Zone (SRZ) [m]:	2.22
Useful Life Expectancy:	40+ years
Origin:	Exotic
Habitat value:	Low
QTRA Risk Category:	Broadly Acceptable
Observation Comments:	Minor uplifting required to provide 2m clearance above ground level.
Foraging species:	No

Tree Location

Longitude: 115.917099

Latitude: -31.988599

[Photos](#) [Street View](#) [Map View](#)

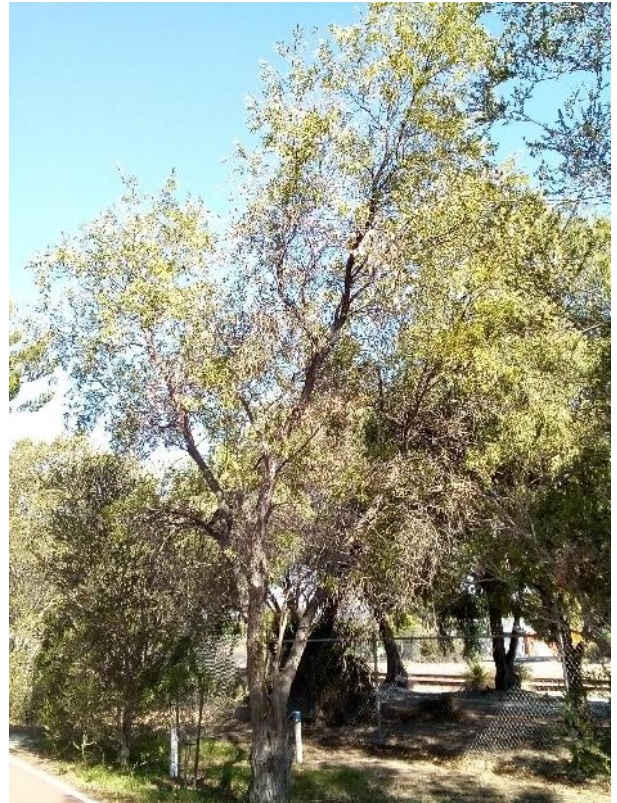

Weeping Bottlebrush Tree ID #195

Tree Details	
Latin Name:	Callistemon viminalis
Common Name:	Weeping Bottlebrush
Tree Age:	Mature
Health:	Fair
Structure:	Fair
Tree Height (Estimated) [m]:	7
Canopy Spread [m]:	5
DBH [cm]:	18.82
DBH Range:	16-30cm
Diameter at Root Flare (DRF) [m]:	0.35
Tree Protection Zone (TPZ) [m]:	2.26
Structural Root Zone (SRZ) [m]:	2.13
Useful Life Expectancy:	40+ years
Origin:	Exotic
Habitat value:	Low
QTRA Risk Category:	Broadly Acceptable
Observation Comments:	Minor uplifting required to provide 2m clearance above ground level.
Foraging species:	No

Tree Location

Longitude: 115.917071

Latitude: -31.988558

[Photos](#) [Street View](#) [Map View](#)

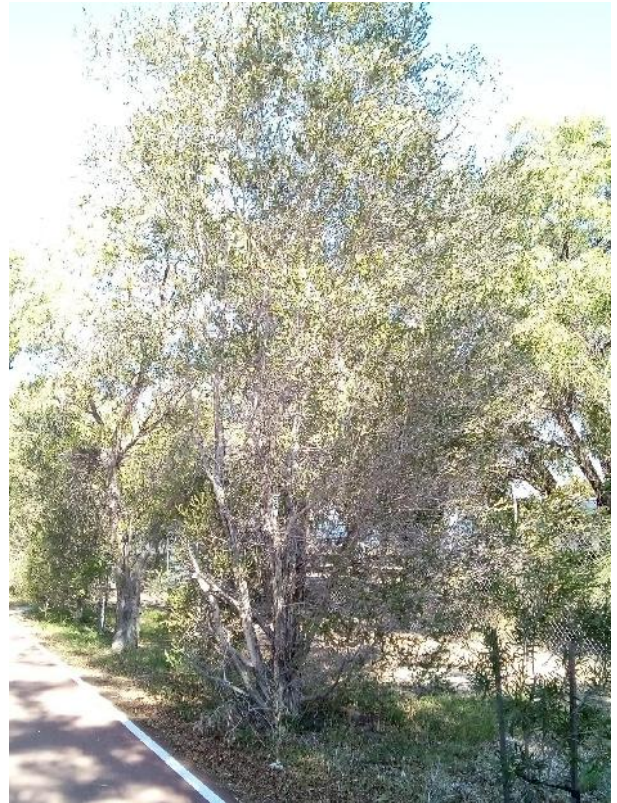

Showy honey myrtle Tree ID #196

Tree Details	
Latin Name:	Melaleuca nesophila
Common Name:	Showy honey myrtle
Tree Age:	Mature
Health:	Fair
Structure:	Fair
Tree Height (Estimated) [m]:	7
Canopy Spread [m]:	5
DBH [cm]:	20.35
DBH Range:	16-30cm
Diameter at Root Flare (DRF) [m]:	0.3
Tree Protection Zone (TPZ) [m]:	2.44
Structural Root Zone (SRZ) [m]:	2
Useful Life Expectancy:	40+ years
Origin:	Exotic
Habitat value:	Low
QTRA Risk Category:	Broadly Acceptable
Observation Comments:	Minor uplifting required to provide 2m clearance above ground level.
Foraging species:	No

Tree Location

Longitude: 115.917037

Latitude: -31.988484

[Photos](#) [Street View](#) [Map View](#)



Weeping Paperbark Tree ID #197

Tree Details

Latin Name:	Melaleuca leucadendra
Common Name:	Weeping Paperbark
Tree Age:	Mature
Health:	Fair
Structure:	Fair
Tree Height (Estimated) [m]:	8
Canopy Spread [m]:	2
DBH [cm]:	8
DBH Range:	8-16cm
Diameter at Root Flare (DRF) [m]:	0.15
Tree Protection Zone (TPZ) [m]:	2
Structural Root Zone (SRZ) [m]:	1.49
Useful Life Expectancy:	40+ years
Origin:	Exotic
Habitat value:	Low
QTRA Risk Category:	Broadly Acceptable
Observation Comments:	Minor uplifting required to provide 2m clearance above ground level.
Foraging species:	No

Tree Location

Longitude:	115.917023
Latitude:	-31.988474

[Photos](#) [Street View](#) [Map View](#)



Cook Pine Tree ID #198

Tree Details

Latin Name:	Araucaria columnaris
Common Name:	Cook Pine
Tree Age:	Mature
Health:	Fair
Structure:	Fair
Tree Height (Estimated) [m]:	15
Canopy Spread [m]:	11
DBH [cm]:	55
DBH Range:	46-60cm
Diameter at Root Flare (DRF) [m]:	0.58
Tree Protection Zone (TPZ) [m]:	6.6
Structural Root Zone (SRZ) [m]:	2.63
Useful Life Expectancy:	40+ years
Origin:	Exotic
Habitat value:	Low
QTRA Risk Category:	Broadly Acceptable
Observation Comments:	Minor uplifting required to provide 2m clearance above ground level.
Foraging species:	No

Tree Location

Longitude:	115.917002
Latitude:	-31.988446

[Photos](#) [Street View](#) [Map View](#)



Showy honey myrtle Tree ID #199

Tree Details

Latin Name:	Melaleuca nesophila
Common Name:	Showy honey myrtle
Tree Age:	Mature
Health:	Fair
Structure:	Fair
Tree Height (Estimated) [m]:	6
Canopy Spread [m]:	6
DBH [cm]:	19.54
DBH Range:	16-30cm
Diameter at Root Flare (DRF) [m]:	0.24
Tree Protection Zone (TPZ) [m]:	2.34
Structural Root Zone (SRZ) [m]:	1.82
Useful Life Expectancy:	40+ years
Origin:	Exotic
Habitat value:	Low
QTRA Risk Category:	Broadly Acceptable
Observation Comments:	Minor uplifting required to provide 2m clearance above ground level.
Foraging species:	No

Tree Location

Longitude:	115.916977
Latitude:	-31.988409

[Photos](#) [Street View](#) [Map View](#)



Weeping Paperbark Tree ID #200

Tree Details

Latin Name:	Melaleuca leucadendra
Common Name:	Weeping Paperbark
Tree Age:	Mature
Health:	Fair
Structure:	Fair
Tree Height (Estimated) [m]:	4
Canopy Spread [m]:	2
DBH [cm]:	15
DBH Range:	8-16cm
Diameter at Root Flare (DRF) [m]:	0.21
Tree Protection Zone (TPZ) [m]:	2
Structural Root Zone (SRZ) [m]:	1.72
Useful Life Expectancy:	40+ years
Origin:	Exotic
Habitat value:	Low
QTRA Risk Category:	Broadly Acceptable
Observation Comments:	Minor uplifting required to provide 2m clearance above ground level.
Foraging species:	No

Tree Location

Longitude:	115.916952
Latitude:	-31.988369

[Photos](#) [Street View](#) [Map View](#)



Showy honey myrtle Tree ID #201

Tree Details

Latin Name:	Melaleuca nesophila
Common Name:	Showy honey myrtle
Tree Age:	Mature
Health:	Fair
Structure:	Fair
Tree Height (Estimated) [m]:	4
Canopy Spread [m]:	2
DBH [cm]:	16.88
DBH Range:	16-30cm
Diameter at Root Flare (DRF) [m]:	0.2
Tree Protection Zone (TPZ) [m]:	2.03
Structural Root Zone (SRZ) [m]:	1.68
Useful Life Expectancy:	40+ years
Origin:	Exotic
Habitat value:	Low
QTRA Risk Category:	Broadly Acceptable
Observation Comments:	Minor uplifting required to provide 2m clearance above ground level.
Foraging species:	No

Tree Location

Longitude:	115.916931
Latitude:	-31.988325

[Photos](#) [Street View](#) [Map View](#)



Showy honey myrtle Tree ID #202

Tree Details	
Latin Name:	Melaleuca nesophila
Common Name:	Showy honey myrtle
Tree Age:	Mature
Health:	Fair
Structure:	Fair
Tree Height (Estimated) [m]:	5
Canopy Spread [m]:	6
DBH [cm]:	8.89
DBH Range:	8-16cm
Diameter at Root Flare (DRF) [m]:	0.2
Tree Protection Zone (TPZ) [m]:	2
Structural Root Zone (SRZ) [m]:	1.68
Useful Life Expectancy:	40+ years
Origin:	Exotic
Habitat value:	Low
QTRA Risk Category:	Broadly Acceptable
Observation Comments:	Minor uplifting required to provide 2m clearance above ground level
Foraging species:	No

Tree Location

Longitude: 115.916899

Latitude: -31.988246

[Photos](#) [Street View](#) [Map View](#)

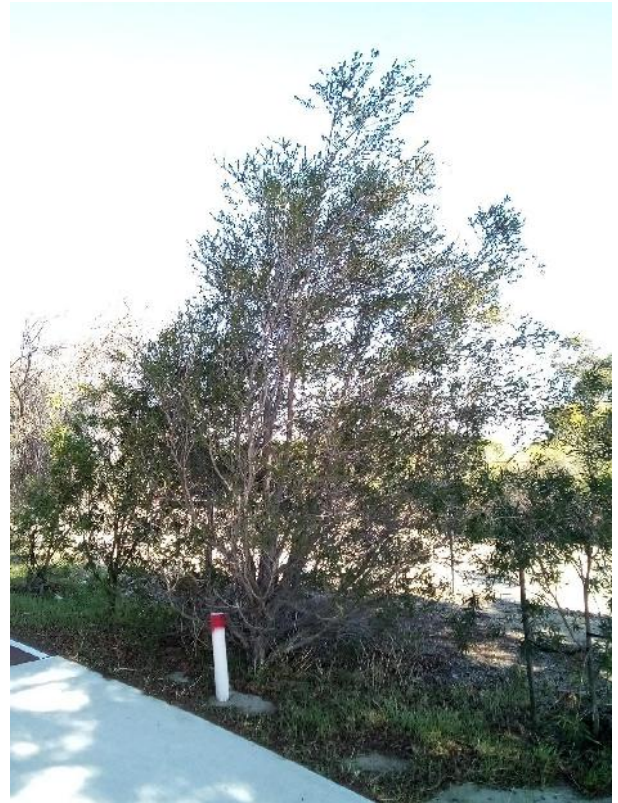

Grass Tree Tree ID #203

Tree Details	
Latin Name:	Xanthorrhoea. Sp
Common Name:	Grass Tree
Tree Age:	Mature
Health:	Fair
Structure:	Fair
Tree Height (Estimated) [m]:	3
Canopy Spread [m]:	4
DBH [cm]:	20
DBH Range:	16-30cm
Diameter at Root Flare (DRF) [m]:	0.3
Tree Protection Zone (TPZ) [m]:	2.4
Structural Root Zone (SRZ) [m]:	2
Useful Life Expectancy:	40+ years
Origin:	Native
Habitat value:	Low
QTRA Risk Category:	Broadly Acceptable
Observation Comments:	
Foraging species:	No

Tree Location

Longitude: 115.916771

Latitude: -31.988195

[Photos](#) [Street View](#) [Map View](#)



WA Peppermint Tree ID #204

Tree Details	
Latin Name:	Agonis flexuosa
Common Name:	WA Peppermint
Tree Age:	Mature
Health:	Poor
Structure:	Poor
Tree Height (Estimated) [m]:	10
Canopy Spread [m]:	7
DBH [cm]:	42.66
DBH Range:	30-45cm
Diameter at Root Flare (DRF) [m]:	0.5
Tree Protection Zone (TPZ) [m]:	5.12
Structural Root Zone (SRZ) [m]:	2.47
Useful Life Expectancy:	40+ years
Origin:	Exotic
Habitat value:	Low
QTRA Risk Category:	Broadly Acceptable
Observation Comments:	This is a poor specimen removal is recommended stump grinding Sydney very silly so it does not disturb the roots of the adjacent cook pine
Foraging species:	No

Tree Location

Longitude:	115.916867
Latitude:	-31.988190

[Photos](#) [Street View](#) [Map View](#)



WA Peppermint Tree ID #205

Tree Details	
Latin Name:	<i>Agonis flexuosa</i>
Common Name:	WA Peppermint
Tree Age:	Mature
Health:	Poor
Structure:	Poor
Tree Height (Estimated) [m]:	10
Canopy Spread [m]:	7
DBH [cm]:	75
DBH Range:	>75cm
Diameter at Root Flare (DRF) [m]:	0.8
Tree Protection Zone (TPZ) [m]:	9
Structural Root Zone (SRZ) [m]:	3.01
Useful Life Expectancy:	40+ years
Origin:	Exotic
Habitat value:	Low
QTRA Risk Category:	Broadly Acceptable
Observation Comments:	Minor uplifting required to provide 2m clearance above ground level
Foraging species:	No

Tree Location

Longitude: 115.916855

Latitude: -31.988161

[Photos](#) [Street View](#) [Map View](#)



Showy honey myrtle Tree ID #206

Tree Details

Latin Name:	Melaleuca nesophila
Common Name:	Showy honey myrtle
Tree Age:	Mature
Health:	Fair
Structure:	Fair
Tree Height (Estimated) [m]:	5
Canopy Spread [m]:	6
DBH [cm]:	16.71
DBH Range:	16-30cm
Diameter at Root Flare (DRF) [m]:	0.25
Tree Protection Zone (TPZ) [m]:	2.01
Structural Root Zone (SRZ) [m]:	1.85
Useful Life Expectancy:	40+ years
Origin:	Exotic
Habitat value:	Low
QTRA Risk Category:	Broadly Acceptable
Observation Comments:	Minor uplifting required to provide 2m clearance above ground level
Foraging species:	No

Tree Location

Longitude:	115.916813
Latitude:	-31.988111

[Photos](#) [Street View](#) [Map View](#)



Showy honey myrtle Tree ID #207

Tree Details

Latin Name:	Melaleuca nesophila
Common Name:	Showy honey myrtle
Tree Age:	Mature
Health:	Fair
Structure:	Fair
Tree Height (Estimated) [m]:	5
Canopy Spread [m]:	6
DBH [cm]:	15.72
DBH Range:	8-16cm
Diameter at Root Flare (DRF) [m]:	0.26
Tree Protection Zone (TPZ) [m]:	2
Structural Root Zone (SRZ) [m]:	1.88
Useful Life Expectancy:	40+ years
Origin:	Exotic
Habitat value:	Low
QTRA Risk Category:	Broadly Acceptable
Observation Comments:	Minor uplifting required to provide 2m clearance above ground level
Foraging species:	No

Tree Location

Longitude:	115.916776
Latitude:	-31.988033

[Photos](#) [Street View](#) [Map View](#)



Grass Tree Tree ID #208

Tree Details

Latin Name:	Xanthorrhoea. Sp
Common Name:	Grass Tree
Tree Age:	Mature
Health:	Fair
Structure:	Fair
Tree Height (Estimated) [m]:	2
Canopy Spread [m]:	2
DBH [cm]:	10
DBH Range:	8-16cm
Diameter at Root Flare (DRF) [m]:	0.15
Tree Protection Zone (TPZ) [m]:	2
Structural Root Zone (SRZ) [m]:	1.49
Useful Life Expectancy:	40+ years
Origin:	Native
Habitat value:	Low
QTRA Risk Category:	Broadly Acceptable
Observation Comments:	
Foraging species:	No

Tree Location

Longitude:	115.918031
Latitude:	-31.990355

[Photos](#) [Street View](#) [Map View](#)

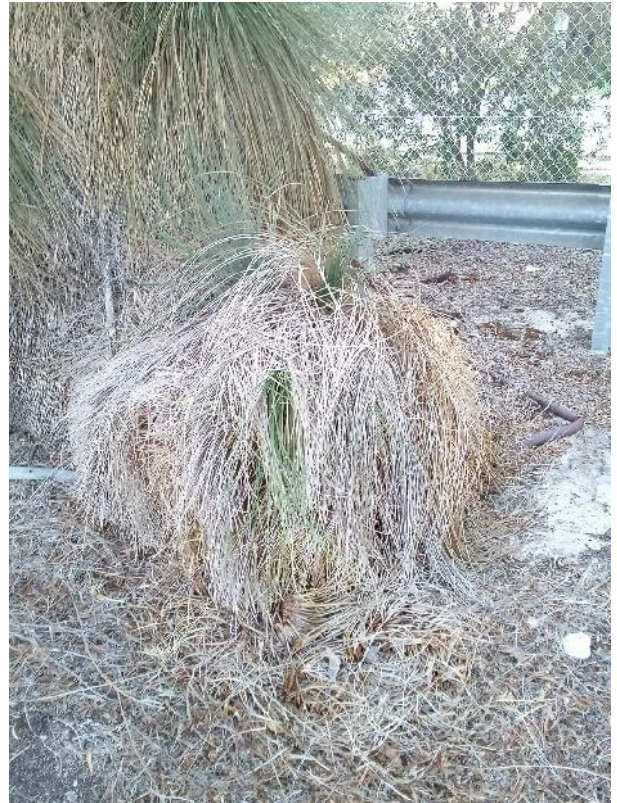

Grass Tree Tree ID #209

Tree Details

Latin Name:	Xanthorrhoea. Sp
Common Name:	Grass Tree
Tree Age:	Mature
Health:	Fair
Structure:	Fair
Tree Height (Estimated) [m]:	2
Canopy Spread [m]:	2
DBH [cm]:	10
DBH Range:	8-16cm
Diameter at Root Flare (DRF) [m]:	0.15
Tree Protection Zone (TPZ) [m]:	2
Structural Root Zone (SRZ) [m]:	1.49
Useful Life Expectancy:	40+ years
Origin:	Native
Habitat value:	Low
QTRA Risk Category:	Broadly Acceptable
Observation Comments:	
Foraging species:	No

Tree Location

Longitude:	115.918027
Latitude:	-31.990331

[Photos](#) [Street View](#) [Map View](#)



Grass Tree Tree ID #210

Tree Details

Latin Name:	Xanthorrhoea. Sp
Common Name:	Grass Tree
Tree Age:	Mature
Health:	Fair
Structure:	Fair
Tree Height (Estimated) [m]:	1
Canopy Spread [m]:	1
DBH [cm]:	10
DBH Range:	8-16cm
Diameter at Root Flare (DRF) [m]:	0.15
Tree Protection Zone (TPZ) [m]:	2
Structural Root Zone (SRZ) [m]:	1.49
Useful Life Expectancy:	40+ years
Origin:	Native
Habitat value:	Low
QTRA Risk Category:	Broadly Acceptable
Observation Comments:	
Foraging species:	No

Tree Location

Longitude:	115.917785
Latitude:	-31.989955

[Photos](#) [Street View](#) [Map View](#)



WA Peppermint Tree ID #211

Tree Details	
Latin Name:	<i>Agonis flexuosa</i>
Common Name:	WA Peppermint
Tree Age:	Mature
Health:	Fair
Structure:	Fair
Tree Height (Estimated) [m]:	8
Canopy Spread [m]:	11
DBH [cm]:	82.13
DBH Range:	>75cm
Diameter at Root Flare (DRF) [m]:	0.95
Tree Protection Zone (TPZ) [m]:	9.86
Structural Root Zone (SRZ) [m]:	3.24
Useful Life Expectancy:	40+ years
Origin:	Exotic
Habitat value:	Low
QTRA Risk Category:	Broadly Acceptable
Observation Comments:	Minor uplifting required to provide 2m clearance above ground level
Foraging species:	No

Tree Location

Longitude: 115.917765

Latitude: -31.989903

[Photos](#) [Street View](#) [Map View](#)



Grass Tree Tree ID #212

Tree Details	
Latin Name:	Xanthorrhoea. Sp
Common Name:	Grass Tree
Tree Age:	Mature
Health:	Fair
Structure:	Fair
Tree Height (Estimated) [m]:	1
Canopy Spread [m]:	1
DBH [cm]:	10
DBH Range:	8-16cm
Diameter at Root Flare (DRF) [m]:	0.15
Tree Protection Zone (TPZ) [m]:	2
Structural Root Zone (SRZ) [m]:	1.49
Useful Life Expectancy:	40+ years
Origin:	Native
Habitat value:	Low
QTRA Risk Category:	Broadly Acceptable
Observation Comments:	
Foraging species:	No

Tree Location

Longitude: 115.917603

Latitude: -31.989795

[Photos](#) [Street View](#) [Map View](#)



Grass Tree Tree ID #213

Tree Details

Latin Name:	Xanthorrhoea. Sp
Common Name:	Grass Tree
Tree Age:	Mature
Health:	Fair
Structure:	Fair
Tree Height (Estimated) [m]:	2
Canopy Spread [m]:	2
DBH [cm]:	10
DBH Range:	8-16cm
Diameter at Root Flare (DRF) [m]:	0.15
Tree Protection Zone (TPZ) [m]:	2
Structural Root Zone (SRZ) [m]:	1.49
Useful Life Expectancy:	40+ years
Origin:	Native
Habitat value:	Low
QTRA Risk Category:	Broadly Acceptable
Observation Comments:	
Foraging species:	No

Tree Location

Longitude:	115.917407
Latitude:	-31.989470

[Photos](#) [Street View](#) [Map View](#)



Geraldton Wax Tree ID #214

Tree Details

Latin Name:	Chamelaucium uncinatum
Common Name:	Geraldton Wax
Tree Age:	Mature
Health:	Fair
Structure:	Fair
Tree Height (Estimated) [m]:	2
Canopy Spread [m]:	10
DBH [cm]:	10
DBH Range:	8-16cm
Diameter at Root Flare (DRF) [m]:	0.15
Tree Protection Zone (TPZ) [m]:	2
Structural Root Zone (SRZ) [m]:	1.49
Useful Life Expectancy:	40+ years
Origin:	Exotic
Habitat value:	Low
QTRA Risk Category:	Broadly Acceptable
Observation Comments:	Weed species
Foraging species:	No

Tree Location

Longitude:	115.917285
Latitude:	-31.989074

[Photos](#) [Street View](#) [Map View](#)



Grass Tree Tree ID #215

Tree Details	
Latin Name:	Xanthorrhoea. Sp
Common Name:	Grass Tree
Tree Age:	Mature
Health:	Fair
Structure:	Fair
Tree Height (Estimated) [m]:	1
Canopy Spread [m]:	1
DBH [cm]:	10
DBH Range:	8-16cm
Diameter at Root Flare (DRF) [m]:	0.15
Tree Protection Zone (TPZ) [m]:	2
Structural Root Zone (SRZ) [m]:	1.49
Useful Life Expectancy:	40+ years
Origin:	Native
Habitat value:	Low
QTRA Risk Category:	Broadly Acceptable
Observation Comments:	
Foraging species:	No

Tree Location

Longitude: 115.917244

Latitude: -31.989037

[Photos](#) [Street View](#) [Map View](#)



Grass Tree Tree ID #216

Tree Details

Latin Name:	Xanthorrhoea. Sp
Common Name:	Grass Tree
Tree Age:	Mature
Health:	Fair
Structure:	Fair
Tree Height (Estimated) [m]:	1
Canopy Spread [m]:	1
DBH [cm]:	10
DBH Range:	8-16cm
Diameter at Root Flare (DRF) [m]:	0.15
Tree Protection Zone (TPZ) [m]:	2
Structural Root Zone (SRZ) [m]:	1.49
Useful Life Expectancy:	40+ years
Origin:	Native
Habitat value:	Low
QTRA Risk Category:	Broadly Acceptable
Observation Comments:	
Foraging species:	No

Tree Location

Longitude:	115.917281
Latitude:	-31.989042

[Photos](#) [Street View](#) [Map View](#)



Grass Tree Tree ID #217

Tree Details	
Latin Name:	Xanthorrhoea. Sp
Common Name:	Grass Tree
Tree Age:	Mature
Health:	Fair
Structure:	Fair
Tree Height (Estimated) [m]:	1
Canopy Spread [m]:	1
DBH [cm]:	10
DBH Range:	8-16cm
Diameter at Root Flare (DRF) [m]:	0.15
Tree Protection Zone (TPZ) [m]:	2
Structural Root Zone (SRZ) [m]:	1.49
Useful Life Expectancy:	40+ years
Origin:	Native
Habitat value:	Low
QTRA Risk Category:	Broadly Acceptable
Observation Comments:	
Foraging species:	No

Tree Location

Longitude: 115.917269

Latitude: -31.989027

[Photos](#) [Street View](#) [Map View](#)



Grass Tree Tree ID #218

Tree Details

Latin Name:	Xanthorrhoea. Sp
Common Name:	Grass Tree
Tree Age:	Mature
Health:	Fair
Structure:	Fair
Tree Height (Estimated) [m]:	1
Canopy Spread [m]:	1
DBH [cm]:	10
DBH Range:	8-16cm
Diameter at Root Flare (DRF) [m]:	0.15
Tree Protection Zone (TPZ) [m]:	2
Structural Root Zone (SRZ) [m]:	1.49
Useful Life Expectancy:	40+ years
Origin:	Native
Habitat value:	Low
QTRA Risk Category:	Broadly Acceptable
Observation Comments:	
Foraging species:	No

Tree Location

Longitude:	115.917273
Latitude:	-31.989018

[Photos](#) [Street View](#) [Map View](#)

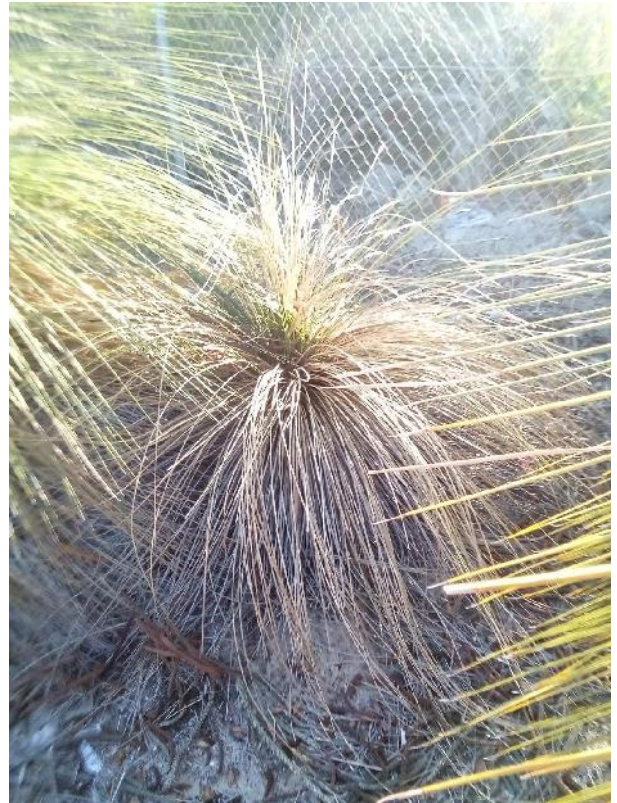

Grass Tree Tree ID #219

Tree Details	
Latin Name:	Xanthorrhoea. Sp
Common Name:	Grass Tree
Tree Age:	Mature
Health:	Fair
Structure:	Fair
Tree Height (Estimated) [m]:	1
Canopy Spread [m]:	1
DBH [cm]:	10
DBH Range:	8-16cm
Diameter at Root Flare (DRF) [m]:	0.15
Tree Protection Zone (TPZ) [m]:	2
Structural Root Zone (SRZ) [m]:	1.49
Useful Life Expectancy:	40+ years
Origin:	Native
Habitat value:	Low
QTRA Risk Category:	Broadly Acceptable
Observation Comments:	
Foraging species:	No

Tree Location

Longitude: 115.917260

Latitude: -31.989013

[Photos](#) [Street View](#) [Map View](#)

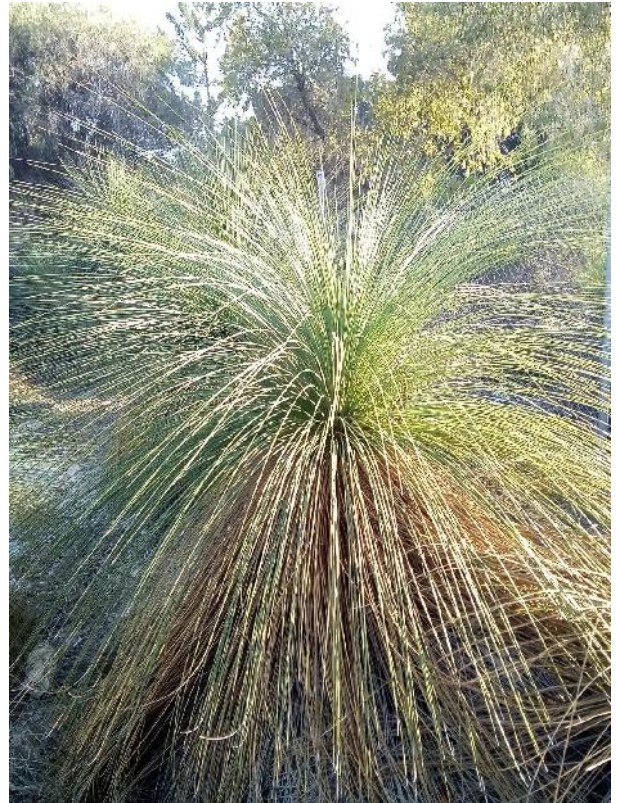

Grass Tree Tree ID #220

Tree Details

Latin Name:	Xanthorrhoea. Sp
Common Name:	Grass Tree
Tree Age:	Mature
Health:	Fair
Structure:	Fair
Tree Height (Estimated) [m]:	1
Canopy Spread [m]:	1
DBH [cm]:	10
DBH Range:	8-16cm
Diameter at Root Flare (DRF) [m]:	0.15
Tree Protection Zone (TPZ) [m]:	2
Structural Root Zone (SRZ) [m]:	1.49
Useful Life Expectancy:	40+ years
Origin:	Native
Habitat value:	Low
QTRA Risk Category:	Broadly Acceptable
Observation Comments:	
Foraging species:	No

Tree Location

Longitude:	115.917246
Latitude:	-31.989021

[Photos](#) [Street View](#) [Map View](#)



Grass Tree Tree ID #221

Tree Details

Latin Name:	Xanthorrhoea. Sp
Common Name:	Grass Tree
Tree Age:	Mature
Health:	Fair
Structure:	Fair
Tree Height (Estimated) [m]:	1
Canopy Spread [m]:	1
DBH [cm]:	10
DBH Range:	8-16cm
Diameter at Root Flare (DRF) [m]:	0.15
Tree Protection Zone (TPZ) [m]:	2
Structural Root Zone (SRZ) [m]:	1.49
Useful Life Expectancy:	40+ years
Origin:	Native
Habitat value:	Low
QTRA Risk Category:	Broadly Acceptable
Observation Comments:	
Foraging species:	No

Tree Location

Longitude:	115.917261
Latitude:	-31.988996

[Photos](#) [Street View](#) [Map View](#)



Grass Tree Tree ID #222

Tree Details

Latin Name:	Xanthorrhoea. Sp
Common Name:	Grass Tree
Tree Age:	Mature
Health:	Fair
Structure:	Fair
Tree Height (Estimated) [m]:	1
Canopy Spread [m]:	1
DBH [cm]:	10
DBH Range:	8-16cm
Diameter at Root Flare (DRF) [m]:	0.15
Tree Protection Zone (TPZ) [m]:	2
Structural Root Zone (SRZ) [m]:	1.49
Useful Life Expectancy:	40+ years
Origin:	Native
Habitat value:	Low
QTRA Risk Category:	Broadly Acceptable
Observation Comments:	
Foraging species:	No

Tree Location

Longitude:	115.917233
Latitude:	-31.988984

[Photos](#) [Street View](#) [Map View](#)



Grass Tree Tree ID #223

Tree Details

Latin Name:	Xanthorrhoea. Sp
Common Name:	Grass Tree
Tree Age:	Mature
Health:	Fair
Structure:	Fair
Tree Height (Estimated) [m]:	2
Canopy Spread [m]:	2
DBH [cm]:	10
DBH Range:	8-16cm
Diameter at Root Flare (DRF) [m]:	0.15
Tree Protection Zone (TPZ) [m]:	2
Structural Root Zone (SRZ) [m]:	1.49
Useful Life Expectancy:	40+ years
Origin:	Native
Habitat value:	Low
QTRA Risk Category:	Broadly Acceptable
Observation Comments:	
Foraging species:	No

Tree Location

Longitude:	115.917241
Latitude:	-31.988966

[Photos](#) [Street View](#) [Map View](#)



Grass Tree Tree ID #224

Tree Details	
Latin Name:	Xanthorrhoea. Sp
Common Name:	Grass Tree
Tree Age:	Mature
Health:	Fair
Structure:	Fair
Tree Height (Estimated) [m]:	1
Canopy Spread [m]:	1
DBH [cm]:	10
DBH Range:	8-16cm
Diameter at Root Flare (DRF) [m]:	0.15
Tree Protection Zone (TPZ) [m]:	2
Structural Root Zone (SRZ) [m]:	1.49
Useful Life Expectancy:	40+ years
Origin:	Native
Habitat value:	Low
QTRA Risk Category:	Broadly Acceptable
Observation Comments:	
Foraging species:	No

Tree Location

Longitude: 115.917217

Latitude: -31.988969

Photos Street View Map View



Grass Tree Tree ID #225

Tree Details

Latin Name:	Xanthorrhoea. Sp
Common Name:	Grass Tree
Tree Age:	Mature
Health:	Fair
Structure:	Fair
Tree Height (Estimated) [m]:	1
Canopy Spread [m]:	1
DBH [cm]:	10
DBH Range:	8-16cm
Diameter at Root Flare (DRF) [m]:	0.15
Tree Protection Zone (TPZ) [m]:	2
Structural Root Zone (SRZ) [m]:	1.49
Useful Life Expectancy:	40+ years
Origin:	Native
Habitat value:	Low
QTRA Risk Category:	Broadly Acceptable
Observation Comments:	
Foraging species:	No

Tree Location

Longitude:	115.917229
Latitude:	-31.988956

[Photos](#) [Street View](#) [Map View](#)



Grass Tree Tree ID #226

Tree Details

Latin Name:	Xanthorrhoea. Sp
Common Name:	Grass Tree
Tree Age:	Mature
Health:	Fair
Structure:	Fair
Tree Height (Estimated) [m]:	2
Canopy Spread [m]:	2
DBH [cm]:	10
DBH Range:	8-16cm
Diameter at Root Flare (DRF) [m]:	0.2
Tree Protection Zone (TPZ) [m]:	2
Structural Root Zone (SRZ) [m]:	1.68
Useful Life Expectancy:	40+ years
Origin:	Native
Habitat value:	Low
QTRA Risk Category:	Broadly Acceptable
Observation Comments:	
Foraging species:	No

Tree Location

Longitude:	115.917097
Latitude:	-31.988775

[Photos](#) [Street View](#) [Map View](#)



Grass Tree Tree ID #227

Tree Details	
Latin Name:	Xanthorrhoea. Sp
Common Name:	Grass Tree
Tree Age:	Mature
Health:	Fair
Structure:	Fair
Tree Height (Estimated) [m]:	1
Canopy Spread [m]:	1
DBH [cm]:	10
DBH Range:	8-16cm
Diameter at Root Flare (DRF) [m]:	0.15
Tree Protection Zone (TPZ) [m]:	2
Structural Root Zone (SRZ) [m]:	1.49
Useful Life Expectancy:	40+ years
Origin:	Native
Habitat value:	Low
QTRA Risk Category:	Broadly Acceptable
Observation Comments:	
Foraging species:	No

Tree Location

Longitude: 115.917042

Latitude: -31.988615

[Photos](#) [Street View](#) [Map View](#)



Grass Tree Tree ID #228

Tree Details

Latin Name:	Xanthorrhoea. Sp
Common Name:	Grass Tree
Tree Age:	Mature
Health:	Fair
Structure:	Fair
Tree Height (Estimated) [m]:	1
Canopy Spread [m]:	1
DBH [cm]:	10
DBH Range:	8-16cm
Diameter at Root Flare (DRF) [m]:	0.15
Tree Protection Zone (TPZ) [m]:	2
Structural Root Zone (SRZ) [m]:	1.49
Useful Life Expectancy:	40+ years
Origin:	Native
Habitat value:	Low
QTRA Risk Category:	Broadly Acceptable
Observation Comments:	
Foraging species:	No

Tree Location

Longitude:	115.917029
Latitude:	-31.988609

[Photos](#) [Street View](#) [Map View](#)



Grass Tree Tree ID #229

Tree Details	
Latin Name:	Xanthorrhoea. Sp
Common Name:	Grass Tree
Tree Age:	Mature
Health:	Fair
Structure:	Fair
Tree Height (Estimated) [m]:	1
Canopy Spread [m]:	1
DBH [cm]:	10
DBH Range:	8-16cm
Diameter at Root Flare (DRF) [m]:	0.15
Tree Protection Zone (TPZ) [m]:	2
Structural Root Zone (SRZ) [m]:	1.49
Useful Life Expectancy:	40+ years
Origin:	Native
Habitat value:	Low
QTRA Risk Category:	Broadly Acceptable
Observation Comments:	
Foraging species:	No

Tree Location

Longitude: 115.917017

Latitude: -31.988608

[Photos](#) [Street View](#) [Map View](#)



Grass Tree Tree ID #230

Tree Details

Latin Name:	Xanthorrhoea. Sp
Common Name:	Grass Tree
Tree Age:	Mature
Health:	Fair
Structure:	Fair
Tree Height (Estimated) [m]:	1
Canopy Spread [m]:	1
DBH [cm]:	10
DBH Range:	8-16cm
Diameter at Root Flare (DRF) [m]:	0.15
Tree Protection Zone (TPZ) [m]:	2
Structural Root Zone (SRZ) [m]:	1.49
Useful Life Expectancy:	40+ years
Origin:	Native
Habitat value:	Low
QTRA Risk Category:	Broadly Acceptable
Observation Comments:	
Foraging species:	No

Tree Location

Longitude:	115.917026
Latitude:	-31.988601

[Photos](#) [Street View](#) [Map View](#)



Grass Tree Tree ID #231

Tree Details

Latin Name:	Xanthorrhoea. Sp
Common Name:	Grass Tree
Tree Age:	Mature
Health:	Fair
Structure:	Fair
Tree Height (Estimated) [m]:	1
Canopy Spread [m]:	1
DBH [cm]:	10
DBH Range:	8-16cm
Diameter at Root Flare (DRF) [m]:	0.15
Tree Protection Zone (TPZ) [m]:	2
Structural Root Zone (SRZ) [m]:	1.49
Useful Life Expectancy:	40+ years
Origin:	Native
Habitat value:	Low
QTRA Risk Category:	Broadly Acceptable
Observation Comments:	
Foraging species:	No

Tree Location

Longitude:	115.917024
Latitude:	-31.988591

[Photos](#) [Street View](#) [Map View](#)



Grass Tree Tree ID #232

Tree Details

Latin Name:	Xanthorrhoea. Sp
Common Name:	Grass Tree
Tree Age:	Mature
Health:	Fair
Structure:	Fair
Tree Height (Estimated) [m]:	1
Canopy Spread [m]:	1
DBH [cm]:	10
DBH Range:	8-16cm
Diameter at Root Flare (DRF) [m]:	0.15
Tree Protection Zone (TPZ) [m]:	2
Structural Root Zone (SRZ) [m]:	1.49
Useful Life Expectancy:	40+ years
Origin:	Native
Habitat value:	Low
QTRA Risk Category:	Broadly Acceptable
Observation Comments:	
Foraging species:	No

Tree Location

Longitude:	115.917025
Latitude:	-31.988582

[Photos](#) [Street View](#) [Map View](#)



Grass Tree Tree ID #233

Tree Details

Latin Name:	Xanthorrhoea. Sp
Common Name:	Grass Tree
Tree Age:	Mature
Health:	Fair
Structure:	Fair
Tree Height (Estimated) [m]:	1
Canopy Spread [m]:	1
DBH [cm]:	10
DBH Range:	8-16cm
Diameter at Root Flare (DRF) [m]:	0.15
Tree Protection Zone (TPZ) [m]:	2
Structural Root Zone (SRZ) [m]:	1.49
Useful Life Expectancy:	40+ years
Origin:	Native
Habitat value:	Low
QTRA Risk Category:	Broadly Acceptable
Observation Comments:	
Foraging species:	No

Tree Location

Longitude: 115.917005

Latitude: -31.988587

[Photos](#) [Street View](#) [Map View](#)



Grass Tree Tree ID #234

Tree Details

Latin Name:	Xanthorrhoea. Sp
Common Name:	Grass Tree
Tree Age:	Mature
Health:	Fair
Structure:	Fair
Tree Height (Estimated) [m]:	1
Canopy Spread [m]:	1
DBH [cm]:	10
DBH Range:	8-16cm
Diameter at Root Flare (DRF) [m]:	0.15
Tree Protection Zone (TPZ) [m]:	2
Structural Root Zone (SRZ) [m]:	1.49
Useful Life Expectancy:	40+ years
Origin:	Native
Habitat value:	Low
QTRA Risk Category:	Broadly Acceptable
Observation Comments:	
Foraging species:	No

Tree Location

Longitude:	115.916993
Latitude:	-31.988533

[Photos](#) [Street View](#) [Map View](#)



Grass Tree Tree ID #235

Tree Details

Latin Name:	Xanthorrhoea. Sp
Common Name:	Grass Tree
Tree Age:	Mature
Health:	Fair
Structure:	Fair
Tree Height (Estimated) [m]:	1
Canopy Spread [m]:	1
DBH [cm]:	10
DBH Range:	8-16cm
Diameter at Root Flare (DRF) [m]:	0.15
Tree Protection Zone (TPZ) [m]:	2
Structural Root Zone (SRZ) [m]:	1.49
Useful Life Expectancy:	40+ years
Origin:	Native
Habitat value:	Low
QTRA Risk Category:	Broadly Acceptable
Observation Comments:	
Foraging species:	No

Tree Location

Longitude:	115.916990
Latitude:	-31.988527

[Photos](#) [Street View](#) [Map View](#)



Grass Tree Tree ID #236

Tree Details

Latin Name:	Xanthorrhoea. Sp
Common Name:	Grass Tree
Tree Age:	Mature
Health:	Fair
Structure:	Fair
Tree Height (Estimated) [m]:	1
Canopy Spread [m]:	1
DBH [cm]:	10
DBH Range:	8-16cm
Diameter at Root Flare (DRF) [m]:	0.15
Tree Protection Zone (TPZ) [m]:	2
Structural Root Zone (SRZ) [m]:	1.49
Useful Life Expectancy:	40+ years
Origin:	Native
Habitat value:	Low
QTRA Risk Category:	Broadly Acceptable
Observation Comments:	
Foraging species:	No

Tree Location

Longitude:	115.916986
Latitude:	-31.988521

[Photos](#) [Street View](#) [Map View](#)



Grass Tree Tree ID #237

Tree Details

Latin Name:	Xanthorrhoea. Sp
Common Name:	Grass Tree
Tree Age:	Mature
Health:	Fair
Structure:	Fair
Tree Height (Estimated) [m]:	1
Canopy Spread [m]:	1
DBH [cm]:	10
DBH Range:	8-16cm
Diameter at Root Flare (DRF) [m]:	0.15
Tree Protection Zone (TPZ) [m]:	2
Structural Root Zone (SRZ) [m]:	1.49
Useful Life Expectancy:	40+ years
Origin:	Native
Habitat value:	Low
QTRA Risk Category:	Broadly Acceptable
Observation Comments:	
Foraging species:	No

Tree Location

Longitude:	115.916982
Latitude:	-31.988514

[Photos](#) [Street View](#) [Map View](#)



Grass Tree Tree ID #238

Tree Details

Latin Name:	Xanthorrhoea. Sp
Common Name:	Grass Tree
Tree Age:	Mature
Health:	Fair
Structure:	Fair
Tree Height (Estimated) [m]:	1
Canopy Spread [m]:	1
DBH [cm]:	10
DBH Range:	8-16cm
Diameter at Root Flare (DRF) [m]:	0.15
Tree Protection Zone (TPZ) [m]:	2
Structural Root Zone (SRZ) [m]:	1.49
Useful Life Expectancy:	40+ years
Origin:	Native
Habitat value:	Low
QTRA Risk Category:	Broadly Acceptable
Observation Comments:	
Foraging species:	No

Tree Location

Longitude:	115.916978
Latitude:	-31.988499

[Photos](#) [Street View](#) [Map View](#)



Grass Tree Tree ID #239

Tree Details

Latin Name:	Xanthorrhoea. Sp
Common Name:	Grass Tree
Tree Age:	Mature
Health:	Fair
Structure:	Fair
Tree Height (Estimated) [m]:	1
Canopy Spread [m]:	1
DBH [cm]:	10
DBH Range:	8-16cm
Diameter at Root Flare (DRF) [m]:	0.15
Tree Protection Zone (TPZ) [m]:	2
Structural Root Zone (SRZ) [m]:	1.49
Useful Life Expectancy:	40+ years
Origin:	Native
Habitat value:	Low
QTRA Risk Category:	Broadly Acceptable
Observation Comments:	
Foraging species:	No

Tree Location

Longitude:	115.916964
Latitude:	-31.988503

[Photos](#) [Street View](#) [Map View](#)



Grass Tree Tree ID #240

Tree Details

Latin Name:	Xanthorrhoea. Sp
Common Name:	Grass Tree
Tree Age:	Mature
Health:	Fair
Structure:	Fair
Tree Height (Estimated) [m]:	1
Canopy Spread [m]:	1
DBH [cm]:	10
DBH Range:	8-16cm
Diameter at Root Flare (DRF) [m]:	0.15
Tree Protection Zone (TPZ) [m]:	2
Structural Root Zone (SRZ) [m]:	1.49
Useful Life Expectancy:	40+ years
Origin:	Native
Habitat value:	Low
QTRA Risk Category:	Broadly Acceptable
Observation Comments:	
Foraging species:	No

Tree Location

Longitude:	115.916964
Latitude:	-31.988511

[Photos](#) [Street View](#) [Map View](#)



Grass Tree Tree ID #241

Tree Details	
Latin Name:	Xanthorrhoea. Sp
Common Name:	Grass Tree
Tree Age:	Mature
Health:	Fair
Structure:	Fair
Tree Height (Estimated) [m]:	1
Canopy Spread [m]:	1
DBH [cm]:	10
DBH Range:	8-16cm
Diameter at Root Flare (DRF) [m]:	0.15
Tree Protection Zone (TPZ) [m]:	2
Structural Root Zone (SRZ) [m]:	1.49
Useful Life Expectancy:	40+ years
Origin:	Native
Habitat value:	Low
QTRA Risk Category:	Broadly Acceptable
Observation Comments:	
Foraging species:	No

Tree Location

Longitude: 115.916963

Latitude: -31.988525

Photos Street View Map View



Grass Tree Tree ID #242

Tree Details	
Latin Name:	Xanthorrhoea. Sp
Common Name:	Grass Tree
Tree Age:	Mature
Health:	Fair
Structure:	Fair
Tree Height (Estimated) [m]:	1
Canopy Spread [m]:	1
DBH [cm]:	10
DBH Range:	8-16cm
Diameter at Root Flare (DRF) [m]:	0.15
Tree Protection Zone (TPZ) [m]:	2
Structural Root Zone (SRZ) [m]:	1.49
Useful Life Expectancy:	40+ years
Origin:	Native
Habitat value:	Low
QTRA Risk Category:	Broadly Acceptable
Observation Comments:	
Foraging species:	No

Tree Location

Longitude: 115.916908

Latitude: -31.988567

[Photos](#) [Street View](#) [Map View](#)



Grass Tree Tree ID #243

Tree Details

Latin Name:	Xanthorrhoea. Sp
Common Name:	Grass Tree
Tree Age:	Mature
Health:	Fair
Structure:	Fair
Tree Height (Estimated) [m]:	1
Canopy Spread [m]:	1
DBH [cm]:	10
DBH Range:	8-16cm
Diameter at Root Flare (DRF) [m]:	0.15
Tree Protection Zone (TPZ) [m]:	2
Structural Root Zone (SRZ) [m]:	1.49
Useful Life Expectancy:	40+ years
Origin:	Native
Habitat value:	Low
QTRA Risk Category:	Broadly Acceptable
Observation Comments:	
Foraging species:	No

Tree Location

Longitude:	115.916827
Latitude:	-31.988370

[Photos](#) [Street View](#) [Map View](#)



Grass Tree Tree ID #244

Tree Details	
Latin Name:	Xanthorrhoea. Sp
Common Name:	Grass Tree
Tree Age:	Mature
Health:	Fair
Structure:	Fair
Tree Height (Estimated) [m]:	1
Canopy Spread [m]:	1
DBH [cm]:	10
DBH Range:	8-16cm
Diameter at Root Flare (DRF) [m]:	0.15
Tree Protection Zone (TPZ) [m]:	2
Structural Root Zone (SRZ) [m]:	1.49
Useful Life Expectancy:	40+ years
Origin:	Native
Habitat value:	Low
QTRA Risk Category:	Broadly Acceptable
Observation Comments:	
Foraging species:	No

Tree Location

Longitude: 115.916809

Latitude: -31.988359

[Photos](#) [Street View](#) [Map View](#)



Grass Tree Tree ID #245

Tree Details

Latin Name:	Xanthorrhoea. Sp
Common Name:	Grass Tree
Tree Age:	Mature
Health:	Fair
Structure:	Fair
Tree Height (Estimated) [m]:	1
Canopy Spread [m]:	1
DBH [cm]:	10
DBH Range:	8-16cm
Diameter at Root Flare (DRF) [m]:	0.15
Tree Protection Zone (TPZ) [m]:	2
Structural Root Zone (SRZ) [m]:	1.49
Useful Life Expectancy:	40+ years
Origin:	Native
Habitat value:	Low
QTRA Risk Category:	Broadly Acceptable
Observation Comments:	
Foraging species:	No

Tree Location

Longitude:	115.916828
Latitude:	-31.988352

[Photos](#) [Street View](#) [Map View](#)



Grass Tree Tree ID #246

Tree Details	
Latin Name:	Xanthorrhoea. Sp
Common Name:	Grass Tree
Tree Age:	Mature
Health:	Fair
Structure:	Fair
Tree Height (Estimated) [m]:	1
Canopy Spread [m]:	1
DBH [cm]:	10
DBH Range:	8-16cm
Diameter at Root Flare (DRF) [m]:	0.15
Tree Protection Zone (TPZ) [m]:	2
Structural Root Zone (SRZ) [m]:	1.49
Useful Life Expectancy:	40+ years
Origin:	Native
Habitat value:	Low
QTRA Risk Category:	Broadly Acceptable
Observation Comments:	
Foraging species:	No

Tree Location

Longitude: 115.916800

Latitude: -31.988343

[Photos](#) [Street View](#) [Map View](#)



Grass Tree Tree ID #247

Tree Details

Latin Name:	Xanthorrhoea. Sp
Common Name:	Grass Tree
Tree Age:	Mature
Health:	Fair
Structure:	Fair
Tree Height (Estimated) [m]:	1
Canopy Spread [m]:	1
DBH [cm]:	10
DBH Range:	8-16cm
Diameter at Root Flare (DRF) [m]:	0.15
Tree Protection Zone (TPZ) [m]:	2
Structural Root Zone (SRZ) [m]:	1.49
Useful Life Expectancy:	40+ years
Origin:	Native
Habitat value:	Low
QTRA Risk Category:	Broadly Acceptable
Observation Comments:	
Foraging species:	No

Tree Location

Longitude:	115.916808
Latitude:	-31.988329

[Photos](#) [Street View](#) [Map View](#)



Grass Tree Tree ID #248

Tree Details

Latin Name:	Xanthorrhoea. Sp
Common Name:	Grass Tree
Tree Age:	Mature
Health:	Fair
Structure:	Fair
Tree Height (Estimated) [m]:	1
Canopy Spread [m]:	1
DBH [cm]:	10
DBH Range:	8-16cm
Diameter at Root Flare (DRF) [m]:	0.15
Tree Protection Zone (TPZ) [m]:	2
Structural Root Zone (SRZ) [m]:	1.49
Useful Life Expectancy:	40+ years
Origin:	Native
Habitat value:	Low
QTRA Risk Category:	Broadly Acceptable
Observation Comments:	
Foraging species:	No

Tree Location

Longitude:	115.916781
Latitude:	-31.988317

[Photos](#) [Street View](#) [Map View](#)



Grass Tree Tree ID #249

Tree Details	
Latin Name:	Xanthorrhoea. Sp
Common Name:	Grass Tree
Tree Age:	Mature
Health:	Fair
Structure:	Fair
Tree Height (Estimated) [m]:	1
Canopy Spread [m]:	1
DBH [cm]:	10
DBH Range:	8-16cm
Diameter at Root Flare (DRF) [m]:	0.15
Tree Protection Zone (TPZ) [m]:	2
Structural Root Zone (SRZ) [m]:	1.49
Useful Life Expectancy:	40+ years
Origin:	Native
Habitat value:	Low
QTRA Risk Category:	Broadly Acceptable
Observation Comments:	
Foraging species:	No

Tree Location

Longitude: 115.916786

Latitude: -31.988335

[Photos](#) [Street View](#) [Map View](#)



Grass Tree Tree ID #250

Tree Details	
Latin Name:	Xanthorrhoea. Sp
Common Name:	Grass Tree
Tree Age:	Mature
Health:	Fair
Structure:	Fair
Tree Height (Estimated) [m]:	3
Canopy Spread [m]:	4
DBH [cm]:	20
DBH Range:	16-30cm
Diameter at Root Flare (DRF) [m]:	0.3
Tree Protection Zone (TPZ) [m]:	2.4
Structural Root Zone (SRZ) [m]:	2
Useful Life Expectancy:	40+ years
Origin:	Native
Habitat value:	Low
QTRA Risk Category:	Broadly Acceptable
Observation Comments:	
Foraging species:	No

Tree Location

Longitude: 115.916802

Latitude: -31.988297

[Photos](#) [Street View](#) [Map View](#)



Geraldton Wax Tree ID #251

Tree Details

Latin Name:	Chamelaucium uncinatum
Common Name:	Geraldton Wax
Tree Age:	Mature
Health:	Fair
Structure:	Fair
Tree Height (Estimated) [m]:	3
Canopy Spread [m]:	6
DBH [cm]:	20
DBH Range:	16-30cm
Diameter at Root Flare (DRF) [m]:	0.2
Tree Protection Zone (TPZ) [m]:	2.4
Structural Root Zone (SRZ) [m]:	1.68
Useful Life Expectancy:	40+ years
Origin:	Exotic
Habitat value:	Low
QTRA Risk Category:	Broadly Acceptable
Observation Comments:	Weed species
Foraging species:	No

Tree Location

Longitude:	115.916789
Latitude:	-31.988290

[Photos](#) [Street View](#) [Map View](#)



Grevillea sp Tree ID #252

Tree Details

Latin Name:	Grevillea sp
Common Name:	Grevillea sp
Tree Age:	Mature
Health:	Fair
Structure:	Fair
Tree Height (Estimated) [m]:	3
Canopy Spread [m]:	6
DBH [cm]:	20
DBH Range:	16-30cm
Diameter at Root Flare (DRF) [m]:	0.2
Tree Protection Zone (TPZ) [m]:	2.4
Structural Root Zone (SRZ) [m]:	1.68
Useful Life Expectancy:	40+ years
Origin:	Exotic
Habitat value:	Low
QTRA Risk Category:	Broadly Acceptable
Observation Comments:	Landscape species
Foraging species:	No

Tree Location

Longitude:	115.915716
Latitude:	-31.986276

Photos Street View Map View



WA Peppermint Tree ID #253

Tree Details	
Latin Name:	<i>Agonis flexuosa</i>
Common Name:	WA Peppermint
Tree Age:	Mature
Health:	Fair
Structure:	Fair
Tree Height (Estimated) [m]:	8
Canopy Spread [m]:	10
DBH [cm]:	35.36
DBH Range:	30-45cm
Diameter at Root Flare (DRF) [m]:	0.472
Tree Protection Zone (TPZ) [m]:	4.24
Structural Root Zone (SRZ) [m]:	2.41
Useful Life Expectancy:	40+ years
Origin:	Exotic
Habitat value:	Low
QTRA Risk Category:	Broadly Acceptable
Observation Comments:	Minor uplifting required to provide 2m clearance above ground level
Foraging species:	No

Tree Location

Longitude: 115.915612

Latitude: -31.986144

[Photos](#) [Street View](#) [Map View](#)

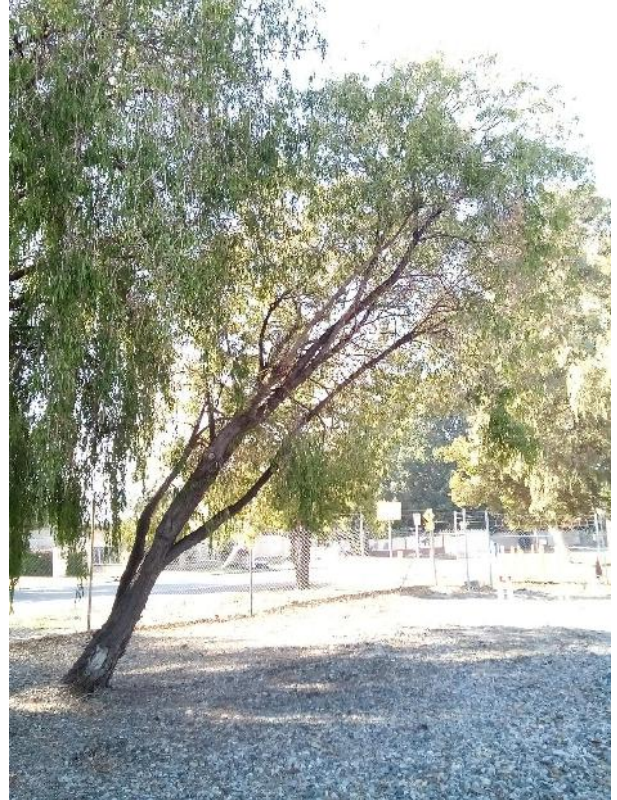

WA Peppermint Tree ID #254

Tree Details	
Latin Name:	<i>Agonis flexuosa</i>
Common Name:	WA Peppermint
Tree Age:	Mature
Health:	Fair
Structure:	Fair
Tree Height (Estimated) [m]:	8
Canopy Spread [m]:	10
DBH [cm]:	80
DBH Range:	>75cm
Diameter at Root Flare (DRF) [m]:	0.71
Tree Protection Zone (TPZ) [m]:	9.6
Structural Root Zone (SRZ) [m]:	2.87
Useful Life Expectancy:	40+ years
Origin:	Exotic
Habitat value:	Low
QTRA Risk Category:	Broadly Acceptable
Observation Comments:	Minor uplifting required to provide 2m clearance above ground level
Foraging species:	No

Tree Location

Longitude: 115.915601

Latitude: -31.986101

[Photos](#) [Street View](#) [Map View](#)

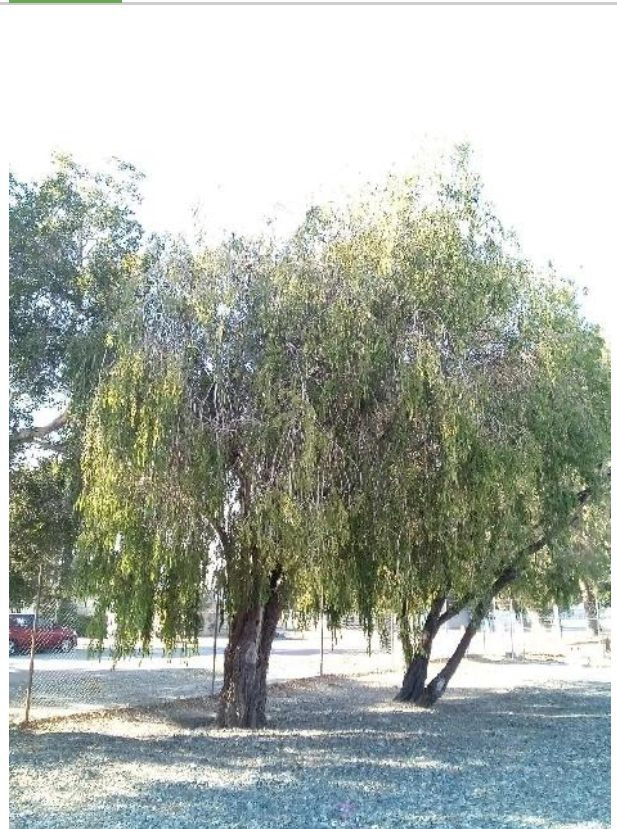

WA Peppermint Tree ID #255

Tree Details

Latin Name:	Agonis flexuosa
Common Name:	WA Peppermint
Tree Age:	Mature
Health:	Fair
Structure:	Fair
Tree Height (Estimated) [m]:	8
Canopy Spread [m]:	10
DBH [cm]:	61.77
DBH Range:	60-75cm
Diameter at Root Flare (DRF) [m]:	1.13
Tree Protection Zone (TPZ) [m]:	7.41
Structural Root Zone (SRZ) [m]:	3.48
Useful Life Expectancy:	40+ years
Origin:	Exotic
Habitat value:	Low
QTRA Risk Category:	Broadly Acceptable
Observation Comments:	Minor uplifting required to provide 2m clearance above ground level
Foraging species:	No

Tree Location

Longitude:	115.915515
Latitude:	-31.985953

[Photos](#) [Street View](#) [Map View](#)

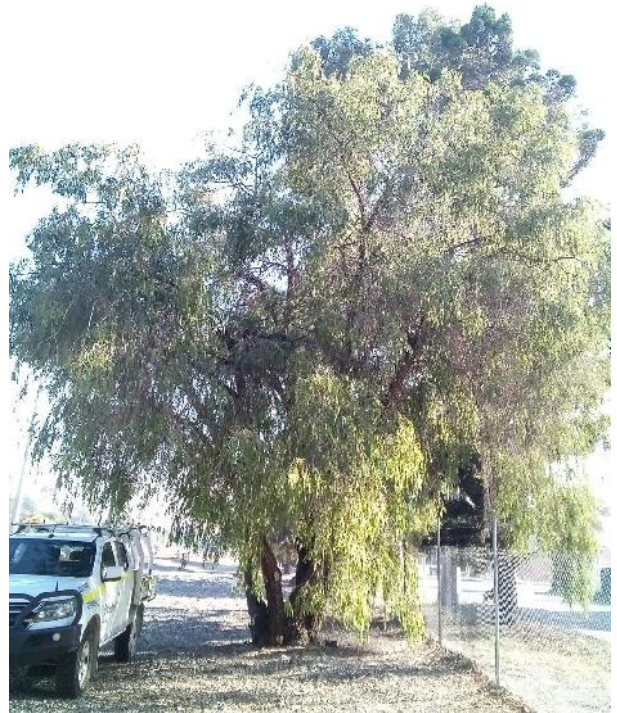

Costal Mort Tree ID #256

Tree Details

Latin Name:	Eucalyptus utilis
Common Name:	Costal Mort
Tree Age:	Mature
Health:	Fair
Structure:	Fair
Tree Height (Estimated) [m]:	8
Canopy Spread [m]:	8
DBH [cm]:	31
DBH Range:	30-45cm
Diameter at Root Flare (DRF) [m]:	0.61
Tree Protection Zone (TPZ) [m]:	3.72
Structural Root Zone (SRZ) [m]:	2.69
Useful Life Expectancy:	40+ years
Origin:	Exotic
Habitat value:	Low
QTRA Risk Category:	Broadly Acceptable
Observation Comments:	Minor uplifting required to provide 2m clearance above ground level
Foraging species:	No

Tree Location

Longitude:	115.915418
Latitude:	-31.985752

[Photos](#) [Street View](#) [Map View](#)



WA Peppermint Tree ID #257

Tree Details	
Latin Name:	<i>Agonis flexuosa</i>
Common Name:	WA Peppermint
Tree Age:	Mature
Health:	Fair
Structure:	Fair
Tree Height (Estimated) [m]:	8
Canopy Spread [m]:	10
DBH [cm]:	43.53
DBH Range:	30-45cm
Diameter at Root Flare (DRF) [m]:	1.13
Tree Protection Zone (TPZ) [m]:	5.22
Structural Root Zone (SRZ) [m]:	3.48
Useful Life Expectancy:	40+ years
Origin:	Exotic
Habitat value:	Low
QTRA Risk Category:	Broadly Acceptable
Observation Comments:	Minor uplifting required to provide 2m clearance above ground level
Foraging species:	No

Tree Location

Longitude: 115.915273

Latitude: -31.985555

[Photos](#) [Street View](#) [Map View](#)



WA Peppermint Tree ID #258

Tree Details	
Latin Name:	<i>Agonis flexuosa</i>
Common Name:	WA Peppermint
Tree Age:	Mature
Health:	Fair
Structure:	Fair
Tree Height (Estimated) [m]:	8
Canopy Spread [m]:	10
DBH [cm]:	60.92
DBH Range:	60-75cm
Diameter at Root Flare (DRF) [m]:	0.8
Tree Protection Zone (TPZ) [m]:	7.31
Structural Root Zone (SRZ) [m]:	3.01
Useful Life Expectancy:	40+ years
Origin:	Exotic
Habitat value:	Low
QTRA Risk Category:	Broadly Acceptable
Observation Comments:	Minor uplifting required to provide 2m clearance above ground level
Foraging species:	No

Tree Location

Longitude: 115.915242

Latitude: -31.985490

[Photos](#) [Street View](#) [Map View](#)



WA Peppermint Tree ID #259

Tree Details

Latin Name:	Agonis flexuosa
Common Name:	WA Peppermint
Tree Age:	Mature
Health:	Fair
Structure:	Fair
Tree Height (Estimated) [m]:	6
Canopy Spread [m]:	8
DBH [cm]:	33.3
DBH Range:	30-45cm
Diameter at Root Flare (DRF) [m]:	0.48
Tree Protection Zone (TPZ) [m]:	4
Structural Root Zone (SRZ) [m]:	2.43
Useful Life Expectancy:	40+ years
Origin:	Exotic
Habitat value:	Low
QTRA Risk Category:	Broadly Acceptable
Observation Comments:	Minor uplifting required to provide 2m clearance above ground level
Foraging species:	No

Tree Location

Longitude:	115.915212
Latitude:	-31.985400

[Photos](#) [Street View](#) [Map View](#)



WA Peppermint Tree ID #260

Tree Details	
Latin Name:	<i>Agonis flexuosa</i>
Common Name:	WA Peppermint
Tree Age:	Mature
Health:	Fair
Structure:	Fair
Tree Height (Estimated) [m]:	8
Canopy Spread [m]:	9
DBH [cm]:	70
DBH Range:	60-75cm
Diameter at Root Flare (DRF) [m]:	1.06
Tree Protection Zone (TPZ) [m]:	8.4
Structural Root Zone (SRZ) [m]:	3.39
Useful Life Expectancy:	40+ years
Origin:	Exotic
Habitat value:	Low
QTRA Risk Category:	Broadly Acceptable
Observation Comments:	Minor uplifting required to provide 2m clearance above ground level
Foraging species:	No

Tree Location

Longitude: 115.915157

Latitude: -31.985337

[Photos](#) [Street View](#) [Map View](#)



Geraldton Wax Tree ID #261

Tree Details

Latin Name:	Chamelaucium uncinatum
Common Name:	Geraldton Wax
Tree Age:	Mature
Health:	Fair
Structure:	Fair
Tree Height (Estimated) [m]:	3
Canopy Spread [m]:	6
DBH [cm]:	20
DBH Range:	16-30cm
Diameter at Root Flare (DRF) [m]:	0.2
Tree Protection Zone (TPZ) [m]:	2.4
Structural Root Zone (SRZ) [m]:	1.68
Useful Life Expectancy:	40+ years
Origin:	Exotic
Habitat value:	Low
QTRA Risk Category:	Broadly Acceptable
Observation Comments:	Weed species
Foraging species:	No

Tree Location

Longitude: 115.915150

Latitude: -31.985250

[Photos](#) [Street View](#) [Map View](#)



WA Peppermint Tree ID #262

Tree Details

Latin Name:	Agonis flexuosa
Common Name:	WA Peppermint
Tree Age:	Mature
Health:	Fair
Structure:	Fair
Tree Height (Estimated) [m]:	8
Canopy Spread [m]:	10
DBH [cm]:	33.65
DBH Range:	30-45cm
Diameter at Root Flare (DRF) [m]:	0.55
Tree Protection Zone (TPZ) [m]:	4.04
Structural Root Zone (SRZ) [m]:	2.57
Useful Life Expectancy:	40+ years
Origin:	Exotic
Habitat value:	Low
QTRA Risk Category:	Broadly Acceptable
Observation Comments:	Minor uplifting required to provide 2m clearance above ground level
Foraging species:	No

Tree Location

Longitude:	115.914581
Latitude:	-31.984446

[Photos](#) [Street View](#) [Map View](#)



WA Peppermint Tree ID #263

Tree Details	
Latin Name:	<i>Agonis flexuosa</i>
Common Name:	WA Peppermint
Tree Age:	Mature
Health:	Fair
Structure:	Fair
Tree Height (Estimated) [m]:	8
Canopy Spread [m]:	10
DBH [cm]:	55.14
DBH Range:	46-60cm
Diameter at Root Flare (DRF) [m]:	1.05
Tree Protection Zone (TPZ) [m]:	6.62
Structural Root Zone (SRZ) [m]:	3.38
Useful Life Expectancy:	40+ years
Origin:	Exotic
Habitat value:	Low
QTRA Risk Category:	Broadly Acceptable
Observation Comments:	Minor uplifting required to provide 2m clearance above ground level
Foraging species:	No

Tree Location

Longitude: 115.914555

Latitude: -31.984386

[Photos](#) [Street View](#) [Map View](#)



WA Peppermint Tree ID #264

Tree Details

Latin Name:	Agonis flexuosa
Common Name:	WA Peppermint
Tree Age:	Mature
Health:	Fair
Structure:	Fair
Tree Height (Estimated) [m]:	8
Canopy Spread [m]:	10
DBH [cm]:	39
DBH Range:	30-45cm
Diameter at Root Flare (DRF) [m]:	0.55
Tree Protection Zone (TPZ) [m]:	4.68
Structural Root Zone (SRZ) [m]:	2.57
Useful Life Expectancy:	40+ years
Origin:	Exotic
Habitat value:	Low
QTRA Risk Category:	Broadly Acceptable
Observation Comments:	Minor uplifting required to provide 2m clearance above ground level
Foraging species:	No

Tree Location

Longitude:	115.914003
Latitude:	-31.983719

[Photos](#) [Street View](#) [Map View](#)



Geraldton Wax Tree ID #265

Tree Details

Latin Name:	Chamelaucium uncinatum
Common Name:	Geraldton Wax
Tree Age:	Mature
Health:	Fair
Structure:	Fair
Tree Height (Estimated) [m]:	2
Canopy Spread [m]:	5
DBH [cm]:	2
DBH Range:	0-8cm
Diameter at Root Flare (DRF) [m]:	0.1
Tree Protection Zone (TPZ) [m]:	2
Structural Root Zone (SRZ) [m]:	1.26
Useful Life Expectancy:	40+ years
Origin:	Exotic
Habitat value:	Low
QTRA Risk Category:	Broadly Acceptable
Observation Comments:	Weed species
Foraging species:	No

Tree Location

Longitude:	115.913901
Latitude:	-31.983639

[Photos](#) [Street View](#) [Map View](#)



On Sided Bottlebrush Tree ID #266

Tree Details

Latin Name:	Calothamnus quadrifidus
Common Name:	On Sided Bottlebrush
Tree Age:	Mature
Health:	Fair
Structure:	Fair
Tree Height (Estimated) [m]:	3
Canopy Spread [m]:	5
DBH [cm]:	2
DBH Range:	0-8cm
Diameter at Root Flare (DRF) [m]:	0.1
Tree Protection Zone (TPZ) [m]:	2
Structural Root Zone (SRZ) [m]:	1.26
Useful Life Expectancy:	40+ years
Origin:	Exotic
Habitat value:	Low
QTRA Risk Category:	Broadly Acceptable
Observation Comments:	
Foraging species:	No

Tree Location

Longitude: 115.913863

Latitude: -31.983564

[Photos](#) [Street View](#) [Map View](#)



On Sided Bottlebrush Tree ID #267

Tree Details	
Latin Name:	Calothamnus quadrifidus
Common Name:	On Sided Bottlebrush
Tree Age:	Mature
Health:	Fair
Structure:	Fair
Tree Height (Estimated) [m]:	3
Canopy Spread [m]:	5
DBH [cm]:	2
DBH Range:	0-8cm
Diameter at Root Flare (DRF) [m]:	0.1
Tree Protection Zone (TPZ) [m]:	2
Structural Root Zone (SRZ) [m]:	1.26
Useful Life Expectancy:	40+ years
Origin:	Exotic
Habitat value:	Low
QTRA Risk Category:	Broadly Acceptable
Observation Comments:	
Foraging species:	No

Tree Location

Longitude: 115.913841

Latitude: -31.983552

[Photos](#) [Street View](#) [Map View](#)



Geraldton Wax Tree ID #268

Tree Details

Latin Name:	Chamelaucium uncinatum
Common Name:	Geraldton Wax
Tree Age:	Mature
Health:	Fair
Structure:	Fair
Tree Height (Estimated) [m]:	2
Canopy Spread [m]:	5
DBH [cm]:	2
DBH Range:	0-8cm
Diameter at Root Flare (DRF) [m]:	0.1
Tree Protection Zone (TPZ) [m]:	2
Structural Root Zone (SRZ) [m]:	1.26
Useful Life Expectancy:	40+ years
Origin:	Exotic
Habitat value:	Low
QTRA Risk Category:	Broadly Acceptable
Observation Comments:	Weed species
Foraging species:	No

Tree Location

Longitude:	115.913825
Latitude:	-31.983476

[Photos](#) [Street View](#) [Map View](#)



On Sided Bottlebrush Tree ID #269

Tree Details

Latin Name:	Calothamnus quadrifidus
Common Name:	On Sided Bottlebrush
Tree Age:	Mature
Health:	Fair
Structure:	Fair
Tree Height (Estimated) [m]:	2
Canopy Spread [m]:	8
DBH [cm]:	2
DBH Range:	0-8cm
Diameter at Root Flare (DRF) [m]:	0.1
Tree Protection Zone (TPZ) [m]:	2
Structural Root Zone (SRZ) [m]:	1.26
Useful Life Expectancy:	40+ years
Origin:	Exotic
Habitat value:	Low
QTRA Risk Category:	Broadly Acceptable
Observation Comments:	
Foraging species:	No

Tree Location

Longitude:	115.913751
Latitude:	-31.983441

[Photos](#) [Street View](#) [Map View](#)



Coastal Tea Tree Tree ID #270

Tree Details

Latin Name:	Leptospermum laevigatum
Common Name:	Coastal Tea Tree
Tree Age:	Mature
Health:	Fair
Structure:	Fair
Tree Height (Estimated) [m]:	4
Canopy Spread [m]:	15
DBH [cm]:	2
DBH Range:	0-8cm
Diameter at Root Flare (DRF) [m]:	0.3
Tree Protection Zone (TPZ) [m]:	2
Structural Root Zone (SRZ) [m]:	2
Useful Life Expectancy:	40+ years
Origin:	Exotic
Habitat value:	Low
QTRA Risk Category:	Broadly Acceptable
Observation Comments:	Weed species
Foraging species:	No

Tree Location

Longitude: 115.913716

Latitude: -31.983400

[Photos](#) [Street View](#) [Map View](#)



Coastal Tea Tree Tree ID #271

Tree Details

Latin Name:	Leptospermum laevigatum
Common Name:	Coastal Tea Tree
Tree Age:	Mature
Health:	Fair
Structure:	Fair
Tree Height (Estimated) [m]:	4
Canopy Spread [m]:	15
DBH [cm]:	2
DBH Range:	0-8cm
Diameter at Root Flare (DRF) [m]:	0.3
Tree Protection Zone (TPZ) [m]:	2
Structural Root Zone (SRZ) [m]:	2
Useful Life Expectancy:	40+ years
Origin:	Exotic
Habitat value:	Low
QTRA Risk Category:	Broadly Acceptable
Observation Comments:	Weed species
Foraging species:	No

Tree Location

Longitude:	115.913627
Latitude:	-31.983302

[Photos](#) [Street View](#) [Map View](#)



On Sided Bottlebrush Tree ID #272

Tree Details

Latin Name:	Calothamnus quadrifidus
Common Name:	On Sided Bottlebrush
Tree Age:	Mature
Health:	Fair
Structure:	Fair
Tree Height (Estimated) [m]:	2
Canopy Spread [m]:	5
DBH [cm]:	2
DBH Range:	0-8cm
Diameter at Root Flare (DRF) [m]:	0.3
Tree Protection Zone (TPZ) [m]:	2
Structural Root Zone (SRZ) [m]:	2
Useful Life Expectancy:	40+ years
Origin:	Exotic
Habitat value:	Low
QTRA Risk Category:	Broadly Acceptable
Observation Comments:	
Foraging species:	No

Tree Location

Longitude:	115.913597
Latitude:	-31.983271

[Photos](#) [Street View](#) [Map View](#)



Geraldton Wax Tree ID #273

Tree Details

Latin Name:	Chamelaucium uncinatum
Common Name:	Geraldton Wax
Tree Age:	Mature
Health:	Fair
Structure:	Fair
Tree Height (Estimated) [m]:	2
Canopy Spread [m]:	10
DBH [cm]:	2
DBH Range:	0-8cm
Diameter at Root Flare (DRF) [m]:	0.3
Tree Protection Zone (TPZ) [m]:	2
Structural Root Zone (SRZ) [m]:	2
Useful Life Expectancy:	40+ years
Origin:	Exotic
Habitat value:	Low
QTRA Risk Category:	Broadly Acceptable
Observation Comments:	Weed species
Foraging species:	No

Tree Location

Longitude:	115.913516
Latitude:	-31.983183

[Photos](#) [Street View](#) [Map View](#)



Geraldton Wax Tree ID #274

Tree Details

Latin Name:	Chamelaucium uncinatum
Common Name:	Geraldton Wax
Tree Age:	Mature
Health:	Fair
Structure:	Fair
Tree Height (Estimated) [m]:	2
Canopy Spread [m]:	10
DBH [cm]:	2
DBH Range:	0-8cm
Diameter at Root Flare (DRF) [m]:	0.3
Tree Protection Zone (TPZ) [m]:	2
Structural Root Zone (SRZ) [m]:	2
Useful Life Expectancy:	40+ years
Origin:	Exotic
Habitat value:	Low
QTRA Risk Category:	Broadly Acceptable
Observation Comments:	Weed species
Foraging species:	No

Tree Location

Longitude:	115.913348
Latitude:	-31.983005

[Photos](#) [Street View](#) [Map View](#)



Geraldton Wax Tree ID #275

Tree Details

Latin Name:	Chamelaucium uncinatum
Common Name:	Geraldton Wax
Tree Age:	Mature
Health:	Fair
Structure:	Fair
Tree Height (Estimated) [m]:	2
Canopy Spread [m]:	10
DBH [cm]:	2
DBH Range:	0-8cm
Diameter at Root Flare (DRF) [m]:	0.3
Tree Protection Zone (TPZ) [m]:	2
Structural Root Zone (SRZ) [m]:	2
Useful Life Expectancy:	40+ years
Origin:	Exotic
Habitat value:	Low
QTRA Risk Category:	Broadly Acceptable
Observation Comments:	Weed species
Foraging species:	No

Tree Location

Longitude:	115.913194
Latitude:	-31.982835

Photos [Street View](#) [Map View](#)



Geraldton Wax Tree ID #276

Tree Details

Latin Name:	Chamelaucium uncinatum
Common Name:	Geraldton Wax
Tree Age:	Mature
Health:	Poor
Structure:	Poor
Tree Height (Estimated) [m]:	1
Canopy Spread [m]:	10
DBH [cm]:	2
DBH Range:	0-8cm
Diameter at Root Flare (DRF) [m]:	0.3
Tree Protection Zone (TPZ) [m]:	2
Structural Root Zone (SRZ) [m]:	2
Useful Life Expectancy:	40+ years
Origin:	Exotic
Habitat value:	Low
QTRA Risk Category:	Broadly Acceptable
Observation Comments:	Weed species
Foraging species:	No

Tree Location

Longitude:	115.913070
Latitude:	-31.982722

Photos [Street View](#) [Map View](#)



Geraldton Wax Tree ID #277

Tree Details

Latin Name:	Chamelaucium uncinatum
Common Name:	Geraldton Wax
Tree Age:	Mature
Health:	Fair
Structure:	Fair
Tree Height (Estimated) [m]:	2
Canopy Spread [m]:	10
DBH [cm]:	2
DBH Range:	0-8cm
Diameter at Root Flare (DRF) [m]:	0.3
Tree Protection Zone (TPZ) [m]:	2
Structural Root Zone (SRZ) [m]:	2
Useful Life Expectancy:	40+ years
Origin:	Exotic
Habitat value:	Low
QTRA Risk Category:	Broadly Acceptable
Observation Comments:	Weed species
Foraging species:	No

Tree Location

Longitude: 115.912822

Latitude: -31.982472

[Photos](#) [Street View](#) [Map View](#)



WA Peppermint Tree ID #278

Tree Details

Latin Name:	Agonis flexuosa
Common Name:	WA Peppermint
Tree Age:	Mature
Health:	Fair
Structure:	Fair
Tree Height (Estimated) [m]:	8
Canopy Spread [m]:	9
DBH [cm]:	71
DBH Range:	60-75cm
Diameter at Root Flare (DRF) [m]:	0.81
Tree Protection Zone (TPZ) [m]:	8.52
Structural Root Zone (SRZ) [m]:	3.03
Useful Life Expectancy:	40+ years
Origin:	Exotic
Habitat value:	Low
QTRA Risk Category:	Broadly Acceptable
Observation Comments:	Minor uplifting required to provide 2m clearance above ground level
Foraging species:	No

Tree Location

Longitude:	115.912948
Latitude:	-31.982539

[Photos](#) [Street View](#) [Map View](#)



WA Peppermint Tree ID #279

Tree Details

Latin Name:	Agonis flexuosa
Common Name:	WA Peppermint
Tree Age:	Mature
Health:	Fair
Structure:	Fair
Tree Height (Estimated) [m]:	8
Canopy Spread [m]:	9
DBH [cm]:	38.04
DBH Range:	30-45cm
Diameter at Root Flare (DRF) [m]:	0.89
Tree Protection Zone (TPZ) [m]:	4.56
Structural Root Zone (SRZ) [m]:	3.15
Useful Life Expectancy:	40+ years
Origin:	Exotic
Habitat value:	Low
QTRA Risk Category:	Broadly Acceptable
Observation Comments:	Minor uplifting required to provide 2m clearance above ground level
Foraging species:	No

Tree Location

Longitude:	115.912744
Latitude:	-31.982310

[Photos](#) [Street View](#) [Map View](#)



WA Peppermint Tree ID #280

Tree Details	
Latin Name:	<i>Agonis flexuosa</i>
Common Name:	WA Peppermint
Tree Age:	Semi mature
Health:	Poor
Structure:	Fair
Tree Height (Estimated) [m]:	7
Canopy Spread [m]:	7
DBH [cm]:	31.8
DBH Range:	30-45cm
Diameter at Root Flare (DRF) [m]:	45.5
Tree Protection Zone (TPZ) [m]:	3.82
Structural Root Zone (SRZ) [m]:	16.45
Useful Life Expectancy:	40+ years
Origin:	Exotic
Habitat value:	Low
QTRA Risk Category:	Broadly Acceptable
Observation Comments:	This tree is in decline, removal is recommended
Foraging species:	No

Tree Location

Longitude:	115.908981
Latitude:	-31.978420

[Photos](#) [Street View](#) [Map View](#)



WA Peppermint Tree ID #281

Tree Details	
Latin Name:	<i>Agonis flexuosa</i>
Common Name:	WA Peppermint
Tree Age:	Semi mature
Health:	Fair
Structure:	Fair
Tree Height (Estimated) [m]:	7
Canopy Spread [m]:	7
DBH [cm]:	29.62
DBH Range:	16-30cm
Diameter at Root Flare (DRF) [m]:	0.56
Tree Protection Zone (TPZ) [m]:	3.55
Structural Root Zone (SRZ) [m]:	2.59
Useful Life Expectancy:	40+ years
Origin:	Exotic
Habitat value:	Low
QTRA Risk Category:	Broadly Acceptable
Observation Comments:	This tree is in decline, removal is recommended
Foraging species:	No

Tree Location

Longitude:	115.908835
Latitude:	-31.978296

[Photos](#) [Street View](#) [Map View](#)



WA Peppermint Tree ID #282

Tree Details	
Latin Name:	<i>Agonis flexuosa</i>
Common Name:	WA Peppermint
Tree Age:	Semi mature
Health:	Fair
Structure:	Fair
Tree Height (Estimated) [m]:	4
Canopy Spread [m]:	4
DBH [cm]:	10.8
DBH Range:	8-16cm
Diameter at Root Flare (DRF) [m]:	0.23
Tree Protection Zone (TPZ) [m]:	2
Structural Root Zone (SRZ) [m]:	1.79
Useful Life Expectancy:	40+ years
Origin:	Exotic
Habitat value:	Low
QTRA Risk Category:	Broadly Acceptable
Observation Comments:	Minor uplifting required to provide 2m clearance above ground level
Foraging species:	No

Tree Location

Longitude: 115.908812

Latitude: -31.978273

[Photos](#) [Street View](#) [Map View](#)



WA Peppermint Tree ID #283

Tree Details	
Latin Name:	<i>Agonis flexuosa</i>
Common Name:	WA Peppermint
Tree Age:	Semi mature
Health:	Fair
Structure:	Fair
Tree Height (Estimated) [m]:	7
Canopy Spread [m]:	7
DBH [cm]:	28.9
DBH Range:	16-30cm
Diameter at Root Flare (DRF) [m]:	0.42
Tree Protection Zone (TPZ) [m]:	3.47
Structural Root Zone (SRZ) [m]:	2.3
Useful Life Expectancy:	40+ years
Origin:	Exotic
Habitat value:	Low
QTRA Risk Category:	Broadly Acceptable
Observation Comments:	Minor uplifting required to provide 2m clearance above ground level
Foraging species:	No

Tree Location

Longitude: 115.908763

Latitude: -31.978225

[Photos](#) [Street View](#) [Map View](#)



Coastal Tea Tree Tree ID #284

Tree Details

Latin Name:	Leptospermum laevigatum
Common Name:	Coastal Tea Tree
Tree Age:	Semi mature
Health:	Fair
Structure:	Fair
Tree Height (Estimated) [m]:	4
Canopy Spread [m]:	10
DBH [cm]:	17.66
DBH Range:	16-30cm
Diameter at Root Flare (DRF) [m]:	0.25
Tree Protection Zone (TPZ) [m]:	2.12
Structural Root Zone (SRZ) [m]:	1.85
Useful Life Expectancy:	40+ years
Origin:	Exotic
Habitat value:	Low
QTRA Risk Category:	Broadly Acceptable
Observation Comments:	Invasive species- Recommendation to remove - multiple trees
Foraging species:	No

Tree Location

Longitude:	115.920139
Latitude:	-31.992413

[Photos](#) [Street View](#) [Map View](#)



Weeping Paperbark Tree ID #285

Tree Details

Latin Name:	Melaleuca leucadendra
Common Name:	Weeping Paperbark
Tree Age:	Mature
Health:	Fair
Structure:	Fair
Tree Height (Estimated) [m]:	6
Canopy Spread [m]:	6
DBH [cm]:	11
DBH Range:	8-16cm
Diameter at Root Flare (DRF) [m]:	0.16
Tree Protection Zone (TPZ) [m]:	2
Structural Root Zone (SRZ) [m]:	1.53
Useful Life Expectancy:	40+ years
Origin:	Exotic
Habitat value:	Low
QTRA Risk Category:	Broadly Acceptable
Observation Comments:	Minor uplifting required to provide 2m clearance above ground level
Foraging species:	No

Tree Location

Longitude:	115.919016
Latitude:	-31.991476

Photos [Street View](#) [Map View](#)



WA Peppermint Tree ID #286

Tree Details

Latin Name:	Agonis flexuosa
Common Name:	WA Peppermint
Tree Age:	Mature
Health:	Fair
Structure:	Fair
Tree Height (Estimated) [m]:	6
Canopy Spread [m]:	6
DBH [cm]:	49.69
DBH Range:	46-60cm
Diameter at Root Flare (DRF) [m]:	0.48
Tree Protection Zone (TPZ) [m]:	5.96
Structural Root Zone (SRZ) [m]:	2.43
Useful Life Expectancy:	40+ years
Origin:	Exotic
Habitat value:	Low
QTRA Risk Category:	Broadly Acceptable
Observation Comments:	Minor uplifting required to provide 2m clearance above ground level
Foraging species:	No

Tree Location

Longitude:	115.918949
Latitude:	-31.991409

[Photos](#) [Street View](#) [Map View](#)



Showy honey myrtle Tree ID #287

Tree Details

Latin Name:	Melaleuca nesophila
Common Name:	Showy honey myrtle
Tree Age:	Mature
Health:	Fair
Structure:	Fair
Tree Height (Estimated) [m]:	5
Canopy Spread [m]:	6
DBH [cm]:	16.73
DBH Range:	16-30cm
Diameter at Root Flare (DRF) [m]:	0.26
Tree Protection Zone (TPZ) [m]:	2.01
Structural Root Zone (SRZ) [m]:	1.88
Useful Life Expectancy:	40+ years
Origin:	Exotic
Habitat value:	Low
QTRA Risk Category:	Broadly Acceptable
Observation Comments:	Minor uplifting required to provide 2m clearance above ground level
Foraging species:	No

Tree Location

Longitude:	115.916732
Latitude:	-31.987961

[Photos](#) [Street View](#) [Map View](#)

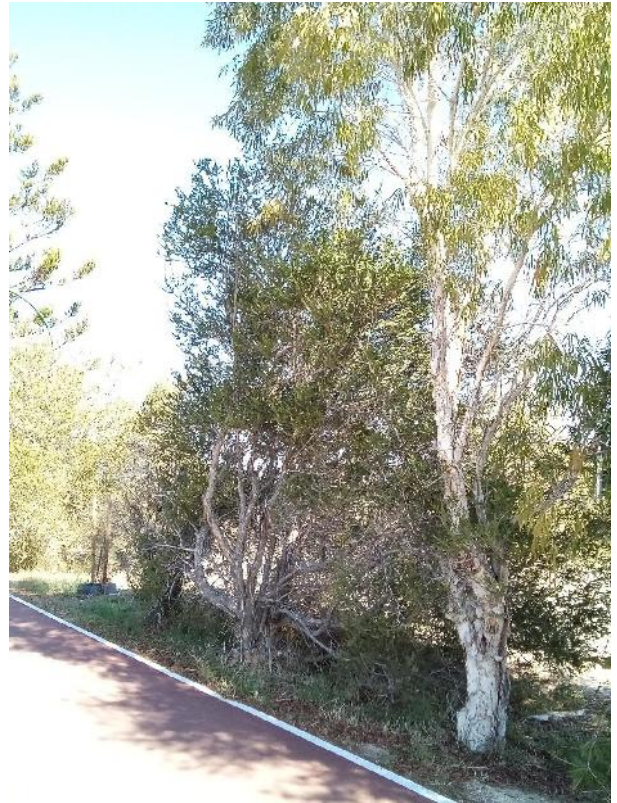

Showy honey myrtle Tree ID #288

Tree Details

Latin Name:	Melaleuca nesophila
Common Name:	Showy honey myrtle
Tree Age:	Mature
Health:	Fair
Structure:	Fair
Tree Height (Estimated) [m]:	8
Canopy Spread [m]:	4
DBH [cm]:	21.63
DBH Range:	16-30cm
Diameter at Root Flare (DRF) [m]:	0.28
Tree Protection Zone (TPZ) [m]:	2.6
Structural Root Zone (SRZ) [m]:	1.94
Useful Life Expectancy:	40+ years
Origin:	Exotic
Habitat value:	Low
QTRA Risk Category:	Broadly Acceptable
Observation Comments:	Minor uplifting required to provide 2m clearance above ground level
Foraging species:	No

Tree Location

Longitude:	115.916697
Latitude:	-31.987914

[Photos](#) [Street View](#) [Map View](#)

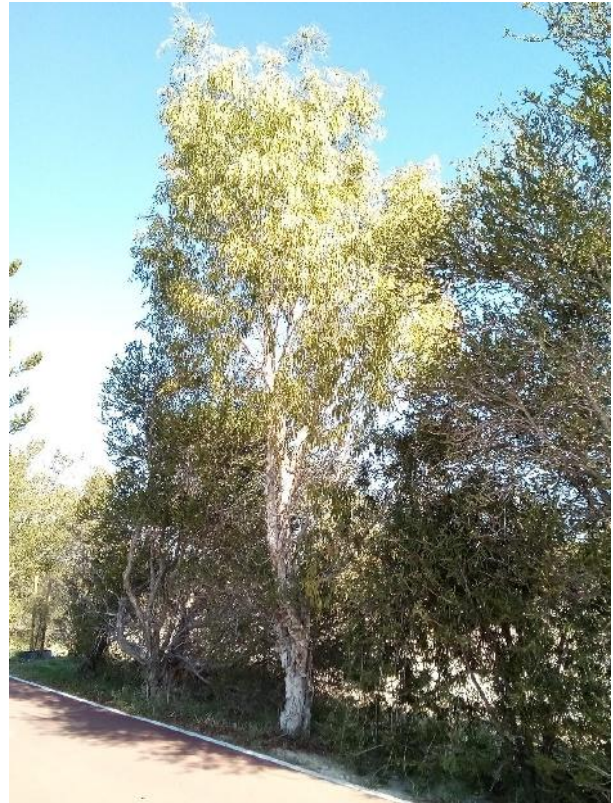

Weeping Bottlebrush Tree ID #289

Tree Details

Latin Name:	Callistemon viminalis
Common Name:	Weeping Bottlebrush
Tree Age:	Mature
Health:	Fair
Structure:	Fair
Tree Height (Estimated) [m]:	3
Canopy Spread [m]:	3
DBH [cm]:	4.9
DBH Range:	0-8cm
Diameter at Root Flare (DRF) [m]:	0.28
Tree Protection Zone (TPZ) [m]:	2
Structural Root Zone (SRZ) [m]:	1.94
Useful Life Expectancy:	40+ years
Origin:	Exotic
Habitat value:	Low
QTRA Risk Category:	Broadly Acceptable
Observation Comments:	Minor uplifting required to provide 2m clearance above ground level
Foraging species:	No

Tree Location

Longitude:	115.916677
Latitude:	-31.987881

[Photos](#) [Street View](#) [Map View](#)

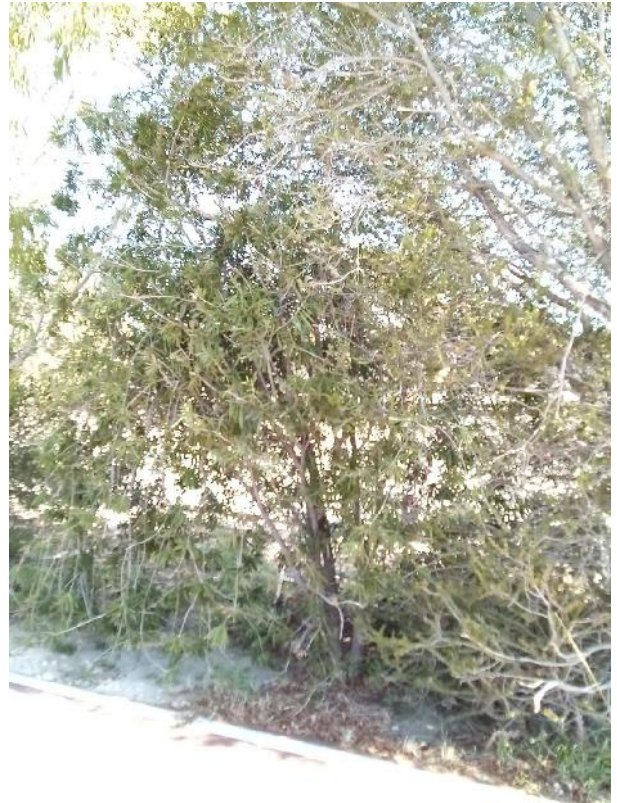

Showy honey myrtle Tree ID #290

Tree Details

Latin Name:	Melaleuca nesophila
Common Name:	Showy honey myrtle
Tree Age:	Mature
Health:	Fair
Structure:	Fair
Tree Height (Estimated) [m]:	7
Canopy Spread [m]:	5
DBH [cm]:	19.13
DBH Range:	16-30cm
Diameter at Root Flare (DRF) [m]:	0.35
Tree Protection Zone (TPZ) [m]:	2.3
Structural Root Zone (SRZ) [m]:	2.13
Useful Life Expectancy:	40+ years
Origin:	Exotic
Habitat value:	Low
QTRA Risk Category:	Broadly Acceptable
Observation Comments:	Minor uplifting required to provide 2m clearance above ground level
Foraging species:	No

Tree Location

Longitude:	115.916660
Latitude:	-31.987859

[Photos](#) [Street View](#) [Map View](#)

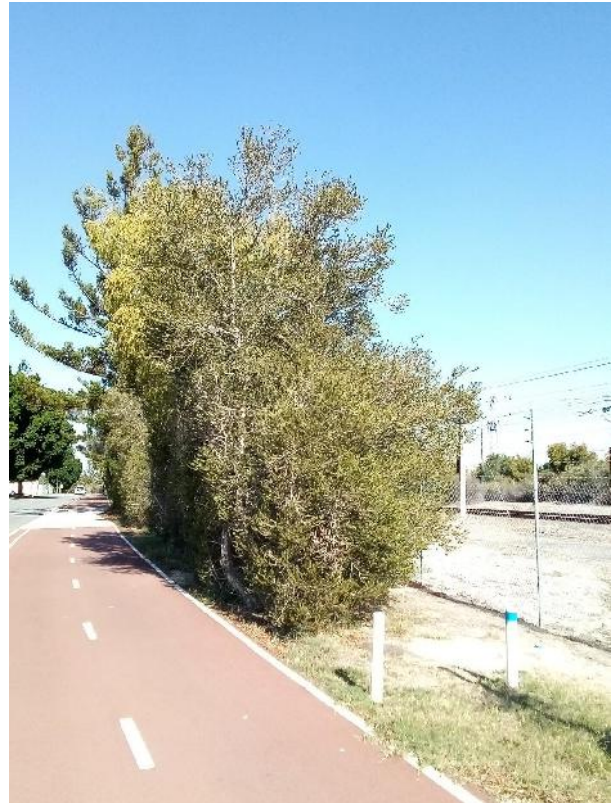

Marri Tree ID #291

Tree Details

Latin Name:	Corymbia calophylla
Common Name:	Marri
Tree Age:	Mature
Health:	Fair
Structure:	Fair
Tree Height (Estimated) [m]:	14
Canopy Spread [m]:	13
DBH [cm]:	64.5
DBH Range:	60-75cm
Diameter at Root Flare (DRF) [m]:	0.76
Tree Protection Zone (TPZ) [m]:	7.74
Structural Root Zone (SRZ) [m]:	2.95
Useful Life Expectancy:	40+ years
Origin:	Native
Habitat value:	High
QTRA Risk Category:	Broadly Acceptable
Observation Comments:	No work required
Foraging species:	Yes

Tree Location

Longitude:	115.916137
Latitude:	-31.986999

Photos Street View Map View



Marri Tree ID #292

Tree Details

Latin Name:	Corymbia calophylla
Common Name:	Marri
Tree Age:	Mature
Health:	Fair
Structure:	Fair
Tree Height (Estimated) [m]:	14
Canopy Spread [m]:	10
DBH [cm]:	39.8
DBH Range:	30-45cm
Diameter at Root Flare (DRF) [m]:	0.49
Tree Protection Zone (TPZ) [m]:	4.78
Structural Root Zone (SRZ) [m]:	2.45
Useful Life Expectancy:	40+ years
Origin:	Native
Habitat value:	Low
QTRA Risk Category:	Broadly Acceptable
Observation Comments:	No work required
Foraging species:	Yes

Tree Location

Longitude:	115.916060
Latitude:	-31.986787

Photos Street View Map View



River Red Gum Tree ID #293

Tree Details

Latin Name:	<i>Eucalyptus camaldulensis</i>
Common Name:	River Red Gum
Tree Age:	Mature
Health:	Fair
Structure:	Fair
Tree Height (Estimated) [m]:	16
Canopy Spread [m]:	12
DBH [cm]:	52.5
DBH Range:	46-60cm
Diameter at Root Flare (DRF) [m]:	0.76
Tree Protection Zone (TPZ) [m]:	6.3
Structural Root Zone (SRZ) [m]:	2.95
Useful Life Expectancy:	40+ years
Origin:	Exotic
Habitat value:	Low
QTRA Risk Category:	Broadly Acceptable
Observation Comments:	No work required
Foraging species:	No

Tree Location

Longitude: 115.915926

Latitude: -31.986685

[Photos](#) [Street View](#) [Map View](#)



River Red Gum Tree ID #294

Tree Details

Latin Name:	<i>Eucalyptus camaldulensis</i>
Common Name:	River Red Gum
Tree Age:	Mature
Health:	Fair
Structure:	Fair
Tree Height (Estimated) [m]:	10
Canopy Spread [m]:	9
DBH [cm]:	35.8
DBH Range:	30-45cm
Diameter at Root Flare (DRF) [m]:	0.47
Tree Protection Zone (TPZ) [m]:	4.3
Structural Root Zone (SRZ) [m]:	2.41
Useful Life Expectancy:	40+ years
Origin:	Exotic
Habitat value:	Low
QTRA Risk Category:	Broadly Acceptable
Observation Comments:	No work required
Foraging species:	No

Tree Location

Longitude:	115.916004
Latitude:	-31.986658

[Photos](#) [Street View](#) [Map View](#)



River Red Gum Tree ID #295

Tree Details

Latin Name:	<i>Eucalyptus camaldulensis</i>
Common Name:	River Red Gum
Tree Age:	Mature
Health:	Fair
Structure:	Fair
Tree Height (Estimated) [m]:	17
Canopy Spread [m]:	15
DBH [cm]:	49.5
DBH Range:	46-60cm
Diameter at Root Flare (DRF) [m]:	0.63
Tree Protection Zone (TPZ) [m]:	5.94
Structural Root Zone (SRZ) [m]:	2.73
Useful Life Expectancy:	40+ years
Origin:	Exotic
Habitat value:	Low
QTRA Risk Category:	Broadly Acceptable
Observation Comments:	Remove all Deadwood over 25mm in diameter
Foraging species:	No

Tree Location

Longitude:	115.915921
Latitude:	-31.986579

[Photos](#) [Street View](#) [Map View](#)

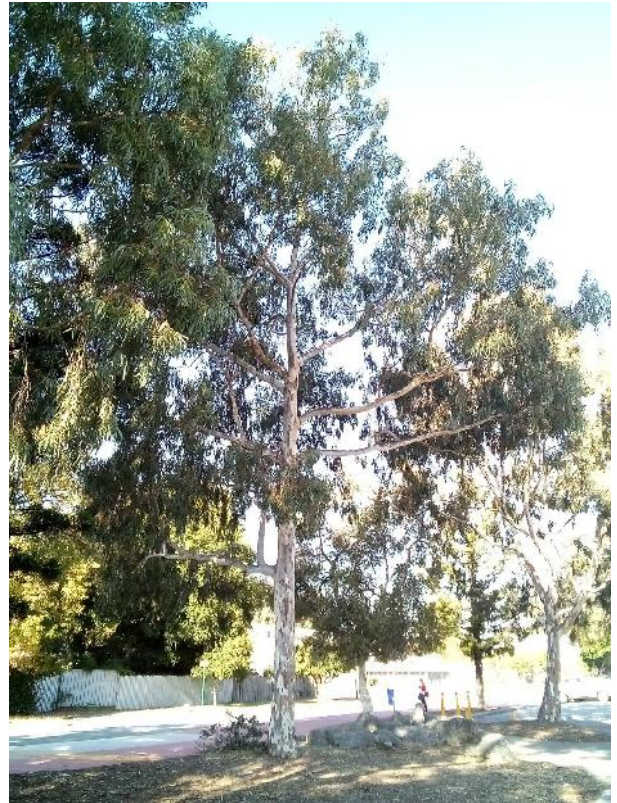

Cook Pine Tree ID #296

Tree Details

Latin Name:	Araucaria columnaris
Common Name:	Cook Pine
Tree Age:	Mature
Health:	Fair
Structure:	Fair
Tree Height (Estimated) [m]:	18
Canopy Spread [m]:	11
DBH [cm]:	59.8
DBH Range:	46-60cm
Diameter at Root Flare (DRF) [m]:	0.705
Tree Protection Zone (TPZ) [m]:	7.18
Structural Root Zone (SRZ) [m]:	2.86
Useful Life Expectancy:	40+ years
Origin:	Exotic
Habitat value:	Low
QTRA Risk Category:	Broadly Acceptable
Observation Comments:	Remove all Deadwood over 25mm in diameter
Foraging species:	No

Tree Location

Longitude:	115.915881
Latitude:	-31.986458

[Photos](#) [Street View](#) [Map View](#)

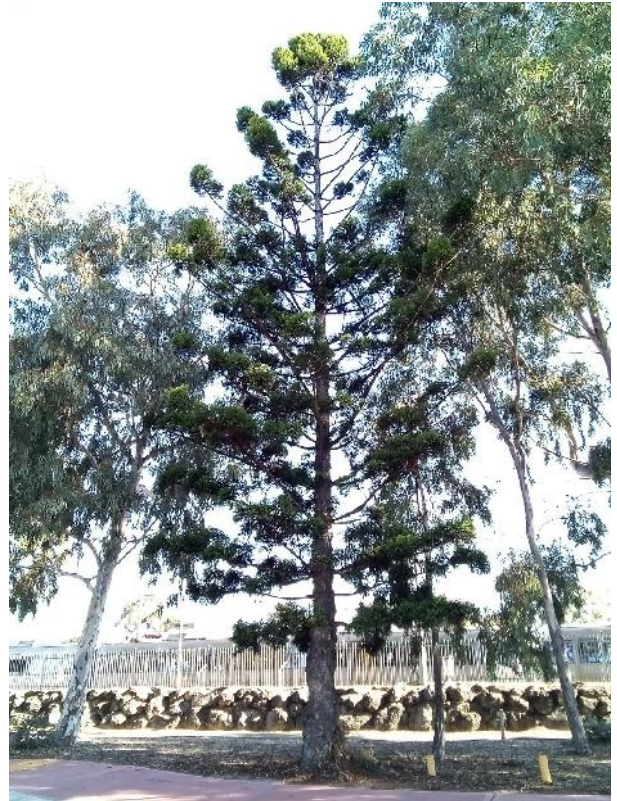

River Red Gum Tree ID #297

Tree Details

Latin Name:	<i>Eucalyptus camaldulensis</i>
Common Name:	River Red Gum
Tree Age:	Mature
Health:	Fair
Structure:	Fair
Tree Height (Estimated) [m]:	11
Canopy Spread [m]:	5
DBH [cm]:	19.2
DBH Range:	16-30cm
Diameter at Root Flare (DRF) [m]:	0.275
Tree Protection Zone (TPZ) [m]:	2.3
Structural Root Zone (SRZ) [m]:	1.92
Useful Life Expectancy:	40+ years
Origin:	Exotic
Habitat value:	Low
QTRA Risk Category:	Broadly Acceptable
Observation Comments:	No work required
Foraging species:	No

Tree Location

Longitude:	115.915847
Latitude:	-31.986459

[Photos](#) [Street View](#) [Map View](#)

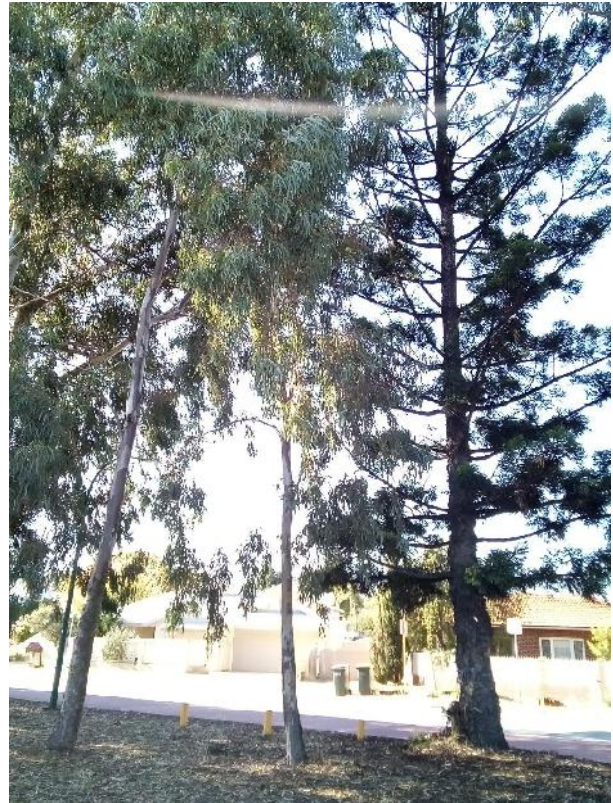

River Red Gum Tree ID #298

Tree Details

Latin Name:	<i>Eucalyptus camaldulensis</i>
Common Name:	River Red Gum
Tree Age:	Mature
Health:	Fair
Structure:	Fair
Tree Height (Estimated) [m]:	14
Canopy Spread [m]:	6
DBH [cm]:	27.2
DBH Range:	16-30cm
Diameter at Root Flare (DRF) [m]:	0.36
Tree Protection Zone (TPZ) [m]:	3.26
Structural Root Zone (SRZ) [m]:	2.15
Useful Life Expectancy:	40+ years
Origin:	Exotic
Habitat value:	Low
QTRA Risk Category:	Broadly Acceptable
Observation Comments:	No work required
Foraging species:	No

Tree Location

Longitude:	115.915803
Latitude:	-31.986454

[Photos](#) [Street View](#) [Map View](#)



River Red Gum Tree ID #299

Tree Details

Latin Name:	<i>Eucalyptus camaldulensis</i>
Common Name:	River Red Gum
Tree Age:	Mature
Health:	Fair
Structure:	Fair
Tree Height (Estimated) [m]:	20
Canopy Spread [m]:	15
DBH [cm]:	74
DBH Range:	60-75cm
Diameter at Root Flare (DRF) [m]:	0.86
Tree Protection Zone (TPZ) [m]:	8.88
Structural Root Zone (SRZ) [m]:	3.11
Useful Life Expectancy:	40+ years
Origin:	Exotic
Habitat value:	Low
QTRA Risk Category:	Broadly Acceptable
Observation Comments:	Remove all Deadwood over 25mm in diameter
Foraging species:	No

Tree Location

Longitude:	115.915773
Latitude:	-31.986443

[Photos](#) [Street View](#) [Map View](#)



Weeping Red Paperbark Tree ID #300

Tree Details	
Latin Name:	Melaleuca viridiflora
Common Name:	Weeping Red Paperbark
Tree Age:	Mature
Health:	Fair
Structure:	Fair
Tree Height (Estimated) [m]:	6
Canopy Spread [m]:	3
DBH [cm]:	15
DBH Range:	8-16cm
Diameter at Root Flare (DRF) [m]:	0.19
Tree Protection Zone (TPZ) [m]:	2
Structural Root Zone (SRZ) [m]:	1.65
Useful Life Expectancy:	40+ years
Origin:	Exotic
Habitat value:	Low
QTRA Risk Category:	Broadly Acceptable
Observation Comments:	Remove all Deadwood over 25mm in diameter
Foraging species:	No

Tree Location

Longitude: 115.915745

Latitude: -31.986427

[Photos](#) [Street View](#) [Map View](#)

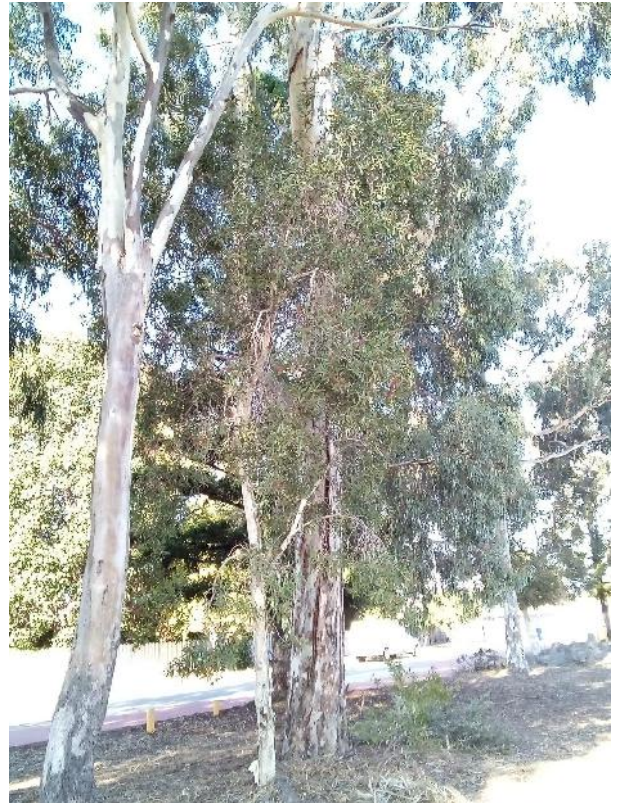

Weeping Red Paperbark Tree ID #301

Tree Details	
Latin Name:	Melaleuca viridiflora
Common Name:	Weeping Red Paperbark
Tree Age:	Mature
Health:	Fair
Structure:	Fair
Tree Height (Estimated) [m]:	21
Canopy Spread [m]:	14
DBH [cm]:	35.5
DBH Range:	30-45cm
Diameter at Root Flare (DRF) [m]:	0.43
Tree Protection Zone (TPZ) [m]:	4.26
Structural Root Zone (SRZ) [m]:	2.32
Useful Life Expectancy:	40+ years
Origin:	Exotic
Habitat value:	Low
QTRA Risk Category:	Broadly Acceptable
Observation Comments:	Remove all Deadwood over 25mm in diameter
Foraging species:	No

Tree Location

Longitude: 115.915730

Latitude: -31.986411

[Photos](#) [Street View](#) [Map View](#)



Weeping Red Paperbark Tree ID #302

Tree Details	
Latin Name:	Melaleuca viridiflora
Common Name:	Weeping Red Paperbark
Tree Age:	Mature
Health:	Fair
Structure:	Fair
Tree Height (Estimated) [m]:	21
Canopy Spread [m]:	13
DBH [cm]:	57.2
DBH Range:	46-60cm
Diameter at Root Flare (DRF) [m]:	0.77
Tree Protection Zone (TPZ) [m]:	6.86
Structural Root Zone (SRZ) [m]:	2.97
Useful Life Expectancy:	40+ years
Origin:	Exotic
Habitat value:	Low
QTRA Risk Category:	Broadly Acceptable
Observation Comments:	Remove all Deadwood over 25mm in diameter
Foraging species:	No

Tree Location

Longitude: 115.915712

Latitude: -31.986388

[Photos](#) [Street View](#) [Map View](#)



River Red Gum Tree ID #303

Tree Details

Latin Name:	<i>Eucalyptus camaldulensis</i>
Common Name:	River Red Gum
Tree Age:	Mature
Health:	Fair
Structure:	Fair
Tree Height (Estimated) [m]:	20
Canopy Spread [m]:	12
DBH [cm]:	62.6
DBH Range:	60-75cm
Diameter at Root Flare (DRF) [m]:	0.775
Tree Protection Zone (TPZ) [m]:	7.51
Structural Root Zone (SRZ) [m]:	2.97
Useful Life Expectancy:	40+ years
Origin:	Exotic
Habitat value:	Low
QTRA Risk Category:	Broadly Acceptable
Observation Comments:	Remove all Deadwood over 25mm in diameter
Foraging species:	No

Tree Location

Longitude:	115.915670
Latitude:	-31.986336

[Photos](#) [Street View](#) [Map View](#)



Eurabbie Tree ID #304

Tree Details

Latin Name:	Eucalyptus bicostata
Common Name:	Eurabbie
Tree Age:	Mature
Health:	Fair
Structure:	Fair
Tree Height (Estimated) [m]:	20
Canopy Spread [m]:	12
DBH [cm]:	61.5
DBH Range:	60-75cm
Diameter at Root Flare (DRF) [m]:	0.8
Tree Protection Zone (TPZ) [m]:	7.38
Structural Root Zone (SRZ) [m]:	3.01
Useful Life Expectancy:	40+ years
Origin:	Exotic
Habitat value:	Low
QTRA Risk Category:	Broadly Acceptable
Observation Comments:	Remove all Deadwood over 25mm in diameter
Foraging species:	No

Tree Location

Longitude:	115.915773
Latitude:	-31.986378

Photos Street View Map View



Weeping Red Paperbark Tree ID #305

Tree Details	
Latin Name:	Melaleuca viridiflora
Common Name:	Weeping Red Paperbark
Tree Age:	Mature
Health:	Fair
Structure:	Fair
Tree Height (Estimated) [m]:	4
Canopy Spread [m]:	2
DBH [cm]:	7
DBH Range:	0-8cm
Diameter at Root Flare (DRF) [m]:	0.11
Tree Protection Zone (TPZ) [m]:	2
Structural Root Zone (SRZ) [m]:	1.31
Useful Life Expectancy:	40+ years
Origin:	Exotic
Habitat value:	Low
QTRA Risk Category:	Broadly Acceptable
Observation Comments:	No work required
Foraging species:	No

Tree Location

Longitude: 115.915669

Latitude: -31.986361

[Photos](#) [Street View](#) [Map View](#)

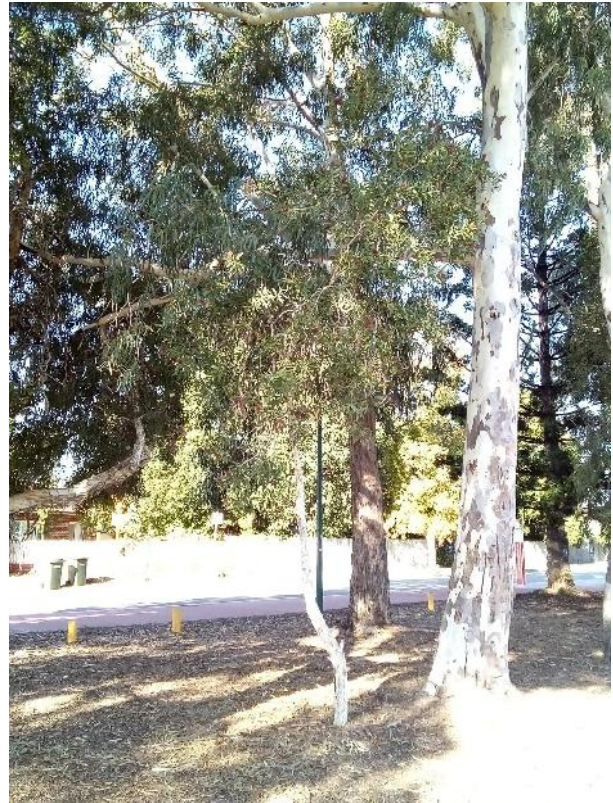

Broad-leaved Paperbark Tree ID #306

Tree Details

Latin Name:	Melaleuca quinquenervia
Common Name:	Broad-leaved Paperbark
Tree Age:	Mature
Health:	Fair
Structure:	Fair
Tree Height (Estimated) [m]:	9
Canopy Spread [m]:	10
DBH [cm]:	53.2
DBH Range:	46-60cm
Diameter at Root Flare (DRF) [m]:	0.54
Tree Protection Zone (TPZ) [m]:	6.38
Structural Root Zone (SRZ) [m]:	2.55
Useful Life Expectancy:	40+ years
Origin:	Exotic
Habitat value:	Low
QTRA Risk Category:	Broadly Acceptable
Observation Comments:	Remove stubs on lower portion of trunk
Foraging species:	No

Tree Location

Longitude: 115.915821

Latitude: -31.986355

[Photos](#) [Street View](#) [Map View](#)

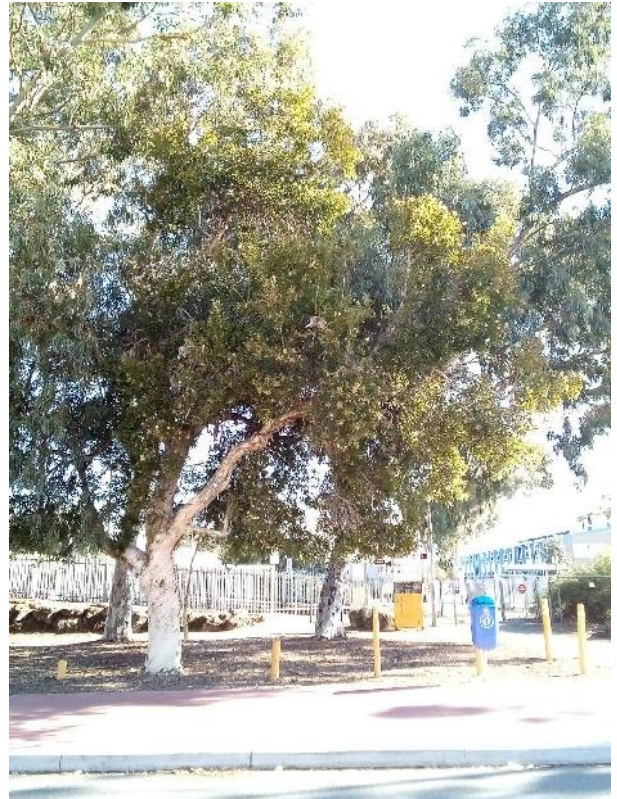

Cook Pine Tree ID #307

Tree Details

Latin Name:	Araucaria columnaris
Common Name:	Cook Pine
Tree Age:	Mature
Health:	Fair
Structure:	Fair
Tree Height (Estimated) [m]:	13
Canopy Spread [m]:	5
DBH [cm]:	49.5
DBH Range:	46-60cm
Diameter at Root Flare (DRF) [m]:	0.46
Tree Protection Zone (TPZ) [m]:	5.94
Structural Root Zone (SRZ) [m]:	2.39
Useful Life Expectancy:	40+ years
Origin:	Exotic
Habitat value:	Low
QTRA Risk Category:	Broadly Acceptable
Observation Comments:	No work required
Foraging species:	No

Tree Location

Longitude:	115.915730
Latitude:	-31.986171

[Photos](#) [Street View](#) [Map View](#)



Broad-leaved Paperbark Tree ID #308

Tree Details

Latin Name:	Melaleuca quinquenervia
Common Name:	Broad-leaved Paperbark
Tree Age:	Mature
Health:	Fair
Structure:	Fair
Tree Height (Estimated) [m]:	10
Canopy Spread [m]:	9
DBH [cm]:	54
DBH Range:	46-60cm
Diameter at Root Flare (DRF) [m]:	0.59
Tree Protection Zone (TPZ) [m]:	6.48
Structural Root Zone (SRZ) [m]:	2.65
Useful Life Expectancy:	40+ years
Origin:	Exotic
Habitat value:	Low
QTRA Risk Category:	Broadly Acceptable
Observation Comments:	Minor uplifting required to provide 2m clearance above ground level
Foraging species:	No

Tree Location

Longitude: 115.915658

Latitude: -31.986009

[Photos](#) [Street View](#) [Map View](#)



Cook Pine Tree ID #309

Tree Details

Latin Name:	Araucaria columnaris
Common Name:	Cook Pine
Tree Age:	Mature
Health:	Fair
Structure:	Fair
Tree Height (Estimated) [m]:	17
Canopy Spread [m]:	9
DBH [cm]:	58
DBH Range:	46-60cm
Diameter at Root Flare (DRF) [m]:	0.66
Tree Protection Zone (TPZ) [m]:	6.96
Structural Root Zone (SRZ) [m]:	2.78
Useful Life Expectancy:	40+ years
Origin:	Exotic
Habitat value:	Low
QTRA Risk Category:	Broadly Acceptable
Observation Comments:	No work required
Foraging species:	No

Tree Location

Longitude:	115.915561
Latitude:	-31.985840

[Photos](#) [Street View](#) [Map View](#)



Lemon-scented Gum Tree ID #310

Tree Details

Latin Name:	Corymbia citriodora
Common Name:	Lemon-scented Gum
Tree Age:	Mature
Health:	Fair
Structure:	Fair
Tree Height (Estimated) [m]:	23
Canopy Spread [m]:	19
DBH [cm]:	64.4
DBH Range:	60-75cm
Diameter at Root Flare (DRF) [m]:	0.88
Tree Protection Zone (TPZ) [m]:	7.73
Structural Root Zone (SRZ) [m]:	3.14
Useful Life Expectancy:	40+ years
Origin:	Exotic
Habitat value:	Low
QTRA Risk Category:	Broadly Acceptable
Observation Comments:	No work required
Foraging species:	No

Tree Location

Longitude:	115.915521
Latitude:	-31.985785

[Photos](#) [Street View](#) [Map View](#)



Broad-leaved Paperbark Tree ID #311

Tree Details

Latin Name:	Melaleuca quinquenervia
Common Name:	Broad-leaved Paperbark
Tree Age:	Mature
Health:	Fair
Structure:	Fair
Tree Height (Estimated) [m]:	10
Canopy Spread [m]:	8
DBH [cm]:	50.6
DBH Range:	46-60cm
Diameter at Root Flare (DRF) [m]:	0.58
Tree Protection Zone (TPZ) [m]:	6.07
Structural Root Zone (SRZ) [m]:	2.63
Useful Life Expectancy:	40+ years
Origin:	Exotic
Habitat value:	Low
QTRA Risk Category:	Broadly Acceptable
Observation Comments:	No work required
Foraging species:	No

Tree Location

Longitude: 115.915494

Latitude: -31.985746

[Photos](#) [Street View](#) [Map View](#)

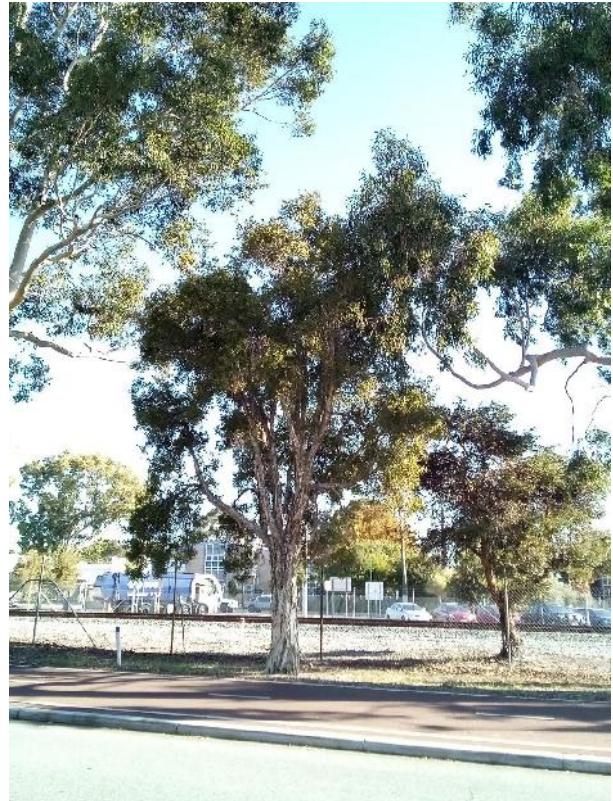

Lemon-scented Gum Tree ID #312

Tree Details

Latin Name:	Corymbia citriodora
Common Name:	Lemon-scented Gum
Tree Age:	Mature
Health:	Fair
Structure:	Fair
Tree Height (Estimated) [m]:	21
Canopy Spread [m]:	18
DBH [cm]:	77.5
DBH Range:	>75cm
Diameter at Root Flare (DRF) [m]:	1
Tree Protection Zone (TPZ) [m]:	9.3
Structural Root Zone (SRZ) [m]:	3.31
Useful Life Expectancy:	40+ years
Origin:	Exotic
Habitat value:	Low
QTRA Risk Category:	Broadly Acceptable
Observation Comments:	No work required
Foraging species:	No

Tree Location

Longitude:	115.915436
Latitude:	-31.985675

[Photos](#) [Street View](#) [Map View](#)



Acacia Tree ID #313

Tree Details

Latin Name:	Acacia saligna
Common Name:	Acacia
Tree Age:	Mature
Health:	Fair
Structure:	Fair
Tree Height (Estimated) [m]:	4
Canopy Spread [m]:	4
DBH [cm]:	8
DBH Range:	8-16cm
Diameter at Root Flare (DRF) [m]:	0.15
Tree Protection Zone (TPZ) [m]:	2
Structural Root Zone (SRZ) [m]:	1.49
Useful Life Expectancy:	40+ years
Origin:	Exotic
Habitat value:	Low
QTRA Risk Category:	Broadly Acceptable
Observation Comments:	Removal recommended due to short lifespan of this species
Foraging species:	No

Tree Location

Longitude: 115.915420

Latitude: -31.985624

[Photos](#) [Street View](#) [Map View](#)



Acacia Tree ID #314

Tree Details

Latin Name:	Acacia saligna
Common Name:	Acacia
Tree Age:	Mature
Health:	Fair
Structure:	Fair
Tree Height (Estimated) [m]:	4
Canopy Spread [m]:	4
DBH [cm]:	13.3
DBH Range:	8-16cm
Diameter at Root Flare (DRF) [m]:	0.18
Tree Protection Zone (TPZ) [m]:	2
Structural Root Zone (SRZ) [m]:	1.61
Useful Life Expectancy:	40+ years
Origin:	Exotic
Habitat value:	Low
QTRA Risk Category:	Broadly Acceptable
Observation Comments:	Removal recommended due to short lifespan of this species
Foraging species:	No

Tree Location

Longitude: 115.915405

Latitude: -31.985611

[Photos](#) [Street View](#) [Map View](#)

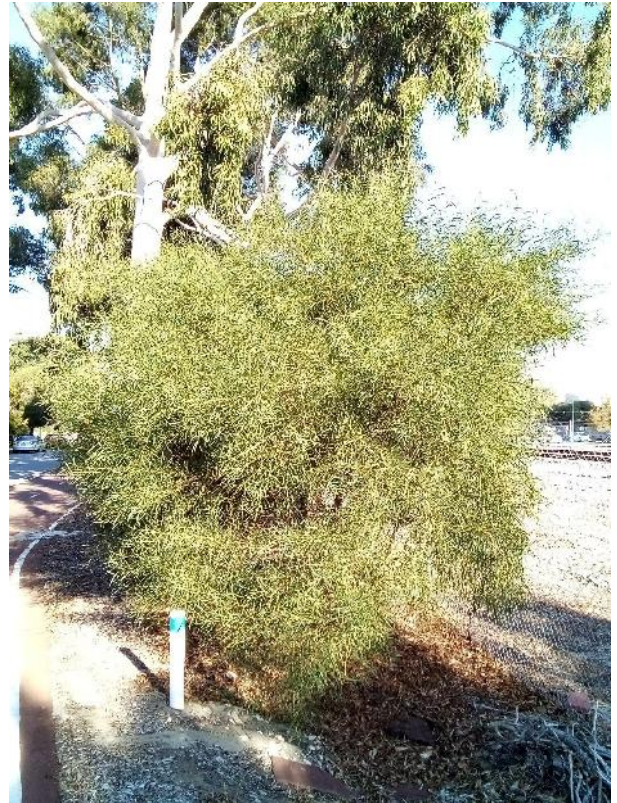

Cook Pine Tree ID #315

Tree Details

Latin Name:	Araucaria columnaris
Common Name:	Cook Pine
Tree Age:	Mature
Health:	Fair
Structure:	Fair
Tree Height (Estimated) [m]:	14
Canopy Spread [m]:	8
DBH [cm]:	54
DBH Range:	46-60cm
Diameter at Root Flare (DRF) [m]:	0.588
Tree Protection Zone (TPZ) [m]:	6.48
Structural Root Zone (SRZ) [m]:	2.65
Useful Life Expectancy:	40+ years
Origin:	Exotic
Habitat value:	Low
QTRA Risk Category:	Broadly Acceptable
Observation Comments:	Remove basal shoots and uplift to provide 2m clearance above ground level
Foraging species:	No

Tree Location

Longitude:	115.915188
Latitude:	-31.985238

[Photos](#) [Street View](#) [Map View](#)



Dryland Tea-tree Tree ID #316

Tree Details

Latin Name:	Melaleuca lanceolata
Common Name:	Dryland Tea-tree
Tree Age:	Mature
Health:	Fair
Structure:	Fair
Tree Height (Estimated) [m]:	4
Canopy Spread [m]:	4
DBH [cm]:	27
DBH Range:	16-30cm
Diameter at Root Flare (DRF) [m]:	0.29
Tree Protection Zone (TPZ) [m]:	3.24
Structural Root Zone (SRZ) [m]:	1.97
Useful Life Expectancy:	40+ years
Origin:	Exotic
Habitat value:	Low
QTRA Risk Category:	Broadly Acceptable
Observation Comments:	Minor uplifting required to provide 2m clearance above ground level
Foraging species:	No

Tree Location

Longitude:	115.915151
Latitude:	-31.985173

[Photos](#) [Street View](#) [Map View](#)



Broad-leaved Paperbark Tree ID #317

Tree Details

Latin Name:	Melaleuca quinquenervia
Common Name:	Broad-leaved Paperbark
Tree Age:	Mature
Health:	Fair
Structure:	Fair
Tree Height (Estimated) [m]:	7
Canopy Spread [m]:	9
DBH [cm]:	44
DBH Range:	30-45cm
Diameter at Root Flare (DRF) [m]:	0.93
Tree Protection Zone (TPZ) [m]:	5.28
Structural Root Zone (SRZ) [m]:	3.21
Useful Life Expectancy:	40+ years
Origin:	Exotic
Habitat value:	Low
QTRA Risk Category:	Broadly Acceptable
Observation Comments:	uplifting required to provide 2m clearance above ground level
Foraging species:	No

Tree Location

Longitude:	115.915061
Latitude:	-31.984979

[Photos](#) [Street View](#) [Map View](#)



Cook Pine Tree ID #318

Tree Details

Latin Name:	Araucaria columnaris
Common Name:	Cook Pine
Tree Age:	Mature
Health:	Fair
Structure:	Fair
Tree Height (Estimated) [m]:	17
Canopy Spread [m]:	10
DBH [cm]:	55.6
DBH Range:	46-60cm
Diameter at Root Flare (DRF) [m]:	0.917
Tree Protection Zone (TPZ) [m]:	6.67
Structural Root Zone (SRZ) [m]:	3.19
Useful Life Expectancy:	40+ years
Origin:	Exotic
Habitat value:	Low
QTRA Risk Category:	Broadly Acceptable
Observation Comments:	Minor uplifting required to provide 2m clearance above ground level
Foraging species:	No

Tree Location

Longitude:	115.915022
Latitude:	-31.984938

[Photos](#) [Street View](#) [Map View](#)



Weeping Paperbark Tree ID #319

Tree Details

Latin Name:	Melaleuca leucadendra
Common Name:	Weeping Paperbark
Tree Age:	Mature
Health:	Fair
Structure:	Fair
Tree Height (Estimated) [m]:	7
Canopy Spread [m]:	6
DBH [cm]:	32.59
DBH Range:	30-45cm
Diameter at Root Flare (DRF) [m]:	0.435
Tree Protection Zone (TPZ) [m]:	3.91
Structural Root Zone (SRZ) [m]:	2.33
Useful Life Expectancy:	40+ years
Origin:	Exotic
Habitat value:	Low
QTRA Risk Category:	Broadly Acceptable
Observation Comments:	Minor uplifting required to provide 2m clearance above ground level
Foraging species:	No

Tree Location

Longitude:	115.914996
Latitude:	-31.984905

[Photos](#) [Street View](#) [Map View](#)



Queensland Box Tree ID #320

Tree Details

Latin Name:	Lophostemon confertus
Common Name:	Queensland Box
Tree Age:	Mature
Health:	Fair
Structure:	Fair
Tree Height (Estimated) [m]:	6
Canopy Spread [m]:	4
DBH [cm]:	16.5
DBH Range:	16-30cm
Diameter at Root Flare (DRF) [m]:	0.186
Tree Protection Zone (TPZ) [m]:	2
Structural Root Zone (SRZ) [m]:	1.63
Useful Life Expectancy:	40+ years
Origin:	Exotic
Habitat value:	Low
QTRA Risk Category:	Broadly Acceptable
Observation Comments:	No work required
Foraging species:	No

Tree Location

Longitude: 115.914972

Latitude: -31.984866

[Photos](#) [Street View](#) [Map View](#)



Broad-leaved Paperbark Tree ID #321

Tree Details

Latin Name:	Melaleuca quinquenervia
Common Name:	Broad-leaved Paperbark
Tree Age:	Mature
Health:	Fair
Structure:	Fair
Tree Height (Estimated) [m]:	8
Canopy Spread [m]:	10
DBH [cm]:	62
DBH Range:	60-75cm
Diameter at Root Flare (DRF) [m]:	0.76
Tree Protection Zone (TPZ) [m]:	7.44
Structural Root Zone (SRZ) [m]:	2.95
Useful Life Expectancy:	40+ years
Origin:	Exotic
Habitat value:	Low
QTRA Risk Category:	Broadly Acceptable
Observation Comments:	Minor uplifting required to provide 2m clearance above ground level required
Foraging species:	No

Tree Location

Longitude: 115.914930

Latitude: -31.984788

[Photos](#) [Street View](#) [Map View](#)



Weeping Paperbark Tree ID #322

Tree Details

Latin Name:	Melaleuca leucadendra
Common Name:	Weeping Paperbark
Tree Age:	Mature
Health:	Fair
Structure:	Fair
Tree Height (Estimated) [m]:	4
Canopy Spread [m]:	12
DBH [cm]:	13
DBH Range:	8-16cm
Diameter at Root Flare (DRF) [m]:	0.19
Tree Protection Zone (TPZ) [m]:	2
Structural Root Zone (SRZ) [m]:	1.65
Useful Life Expectancy:	40+ years
Origin:	Exotic
Habitat value:	Low
QTRA Risk Category:	Broadly Acceptable
Observation Comments:	Minor uplifting required to provide 2m clearance above ground level required
Foraging species:	No

Tree Location

Longitude:	115.914894
Latitude:	-31.984728

[Photos](#) [Street View](#) [Map View](#)



Broad-leaved Paperbark Tree ID #323

Tree Details

Latin Name:	Melaleuca quinquenervia
Common Name:	Broad-leaved Paperbark
Tree Age:	Mature
Health:	Good
Structure:	Fair
Tree Height (Estimated) [m]:	7
Canopy Spread [m]:	10
DBH [cm]:	55.14
DBH Range:	46-60cm
Diameter at Root Flare (DRF) [m]:	0.91
Tree Protection Zone (TPZ) [m]:	6.62
Structural Root Zone (SRZ) [m]:	3.18
Useful Life Expectancy:	40+ years
Origin:	Exotic
Habitat value:	Low
QTRA Risk Category:	Broadly Acceptable
Observation Comments:	Uplifting required to provide 2m clearance above ground level required
Foraging species:	No

Tree Location

Longitude:	115.914879
Latitude:	-31.984702

[Photos](#) [Street View](#) [Map View](#)



Broad-leaved Paperbark Tree ID #324

Tree Details

Latin Name:	Melaleuca quinquenervia
Common Name:	Broad-leaved Paperbark
Tree Age:	Mature
Health:	Good
Structure:	Fair
Tree Height (Estimated) [m]:	20
Canopy Spread [m]:	12
DBH [cm]:	63.2
DBH Range:	60-75cm
Diameter at Root Flare (DRF) [m]:	0.805
Tree Protection Zone (TPZ) [m]:	7.58
Structural Root Zone (SRZ) [m]:	3.02
Useful Life Expectancy:	40+ years
Origin:	Exotic
Habitat value:	Low
QTRA Risk Category:	Broadly Acceptable
Observation Comments:	Uplifting required to provide 2m clearance above ground level required
Foraging species:	No

Tree Location

Longitude:	115.914826
Latitude:	-31.984641

[Photos](#) [Street View](#) [Map View](#)



Weeping Paperbark Tree ID #325

Tree Details

Latin Name:	Melaleuca leucadendra
Common Name:	Weeping Paperbark
Tree Age:	Mature
Health:	Good
Structure:	Fair
Tree Height (Estimated) [m]:	7
Canopy Spread [m]:	6
DBH [cm]:	25.5
DBH Range:	16-30cm
Diameter at Root Flare (DRF) [m]:	0.35
Tree Protection Zone (TPZ) [m]:	3.06
Structural Root Zone (SRZ) [m]:	2.13
Useful Life Expectancy:	40+ years
Origin:	Exotic
Habitat value:	Low
QTRA Risk Category:	Broadly Acceptable
Observation Comments:	Minor uplifting required to provide 2m clearance above ground level required
Foraging species:	No

Tree Location

Longitude:	115.914805
Latitude:	-31.984590

[Photos](#) [Street View](#) [Map View](#)



Dryland Tea-tree Tree ID #326

Tree Details

Latin Name:	Melaleuca lanceolata
Common Name:	Dryland Tea-tree
Tree Age:	Mature
Health:	Good
Structure:	Poor
Tree Height (Estimated) [m]:	5
Canopy Spread [m]:	6
DBH [cm]:	20.45
DBH Range:	16-30cm
Diameter at Root Flare (DRF) [m]:	0.34
Tree Protection Zone (TPZ) [m]:	2.45
Structural Root Zone (SRZ) [m]:	2.1
Useful Life Expectancy:	40+ years
Origin:	Exotic
Habitat value:	Low
QTRA Risk Category:	Broadly Acceptable
Observation Comments:	Minor uplifting required to provide 2m clearance above ground level required
Foraging species:	No

Tree Location

Longitude:	115.914789
Latitude:	-31.984559

[Photos](#) [Street View](#) [Map View](#)



Weeping Bottlebrush Tree ID #327

Tree Details	
Latin Name:	Callistemon viminalis
Common Name:	Weeping Bottlebrush
Tree Age:	Mature
Health:	Fair
Structure:	Fair
Tree Height (Estimated) [m]:	4
Canopy Spread [m]:	4
DBH [cm]:	8.12
DBH Range:	8-16cm
Diameter at Root Flare (DRF) [m]:	0.12
Tree Protection Zone (TPZ) [m]:	2
Structural Root Zone (SRZ) [m]:	1.36
Useful Life Expectancy:	40+ years
Origin:	Exotic
Habitat value:	Low
QTRA Risk Category:	Broadly Acceptable
Observation Comments:	Minor uplifting required to provide 2m clearance above ground level
Foraging species:	No

Tree Location

Longitude: 115.914757

Latitude: -31.984540

[Photos](#) [Street View](#) [Map View](#)



Broad-leaved Paperbark Tree ID #328

Tree Details

Latin Name:	Melaleuca quinquenervia
Common Name:	Broad-leaved Paperbark
Tree Age:	Mature
Health:	Fair
Structure:	Fair
Tree Height (Estimated) [m]:	6
Canopy Spread [m]:	5
DBH [cm]:	47.2
DBH Range:	46-60cm
Diameter at Root Flare (DRF) [m]:	0.6
Tree Protection Zone (TPZ) [m]:	5.66
Structural Root Zone (SRZ) [m]:	2.67
Useful Life Expectancy:	40+ years
Origin:	Exotic
Habitat value:	Low
QTRA Risk Category:	Broadly Acceptable
Observation Comments:	Minor uplifting required to provide 2m clearance above ground level
Foraging species:	No

Tree Location

Longitude: 115.914728

Latitude: -31.984497

[Photos](#) [Street View](#) [Map View](#)



Weeping Paperbark Tree ID #329

Tree Details

Latin Name:	Melaleuca leucadendra
Common Name:	Weeping Paperbark
Tree Age:	Mature
Health:	Fair
Structure:	Fair
Tree Height (Estimated) [m]:	6
Canopy Spread [m]:	4
DBH [cm]:	20
DBH Range:	16-30cm
Diameter at Root Flare (DRF) [m]:	0.305
Tree Protection Zone (TPZ) [m]:	2.4
Structural Root Zone (SRZ) [m]:	2.01
Useful Life Expectancy:	40+ years
Origin:	Exotic
Habitat value:	Low
QTRA Risk Category:	Broadly Acceptable
Observation Comments:	Minor uplifting required to provide 2m clearance above ground level
Foraging species:	No

Tree Location

Longitude:	115.914682
Latitude:	-31.984431

[Photos](#) [Street View](#) [Map View](#)



Dryland Tea-tree Tree ID #330

Tree Details

Latin Name:	Melaleuca lanceolata
Common Name:	Dryland Tea-tree
Tree Age:	Mature
Health:	Fair
Structure:	Poor
Tree Height (Estimated) [m]:	5
Canopy Spread [m]:	7
DBH [cm]:	14.72
DBH Range:	8-16cm
Diameter at Root Flare (DRF) [m]:	0.31
Tree Protection Zone (TPZ) [m]:	2
Structural Root Zone (SRZ) [m]:	2.02
Useful Life Expectancy:	40+ years
Origin:	Exotic
Habitat value:	Low
QTRA Risk Category:	Broadly Acceptable
Observation Comments:	Minor uplifting required to provide 2m clearance above ground level
Foraging species:	No

Tree Location

Longitude:	115.914651
Latitude:	-31.984396

[Photos](#) [Street View](#) [Map View](#)



Cook Pine Tree ID #331

Tree Details

Latin Name:	Araucaria columnaris
Common Name:	Cook Pine
Tree Age:	Mature
Health:	Fair
Structure:	Poor
Tree Height (Estimated) [m]:	19
Canopy Spread [m]:	7
DBH [cm]:	58.5
DBH Range:	46-60cm
Diameter at Root Flare (DRF) [m]:	0.72
Tree Protection Zone (TPZ) [m]:	7.02
Structural Root Zone (SRZ) [m]:	2.88
Useful Life Expectancy:	40+ years
Origin:	Exotic
Habitat value:	Low
QTRA Risk Category:	Broadly Acceptable
Observation Comments:	Minor uplifting required to provide 2m clearance above ground level
Foraging species:	No

Tree Location

Longitude:	115.914615
Latitude:	-31.984332

[Photos](#) [Street View](#) [Map View](#)



Cook Pine Tree ID #332

Tree Details

Latin Name:	Araucaria columnaris
Common Name:	Cook Pine
Tree Age:	Mature
Health:	Fair
Structure:	Has Failed
Tree Height (Estimated) [m]:	6
Canopy Spread [m]:	8
DBH [cm]:	38
DBH Range:	30-45cm
Diameter at Root Flare (DRF) [m]:	1.15
Tree Protection Zone (TPZ) [m]:	4.56
Structural Root Zone (SRZ) [m]:	3.51
Useful Life Expectancy:	40+ years
Origin:	Exotic
Habitat value:	Low
QTRA Risk Category:	Broadly Acceptable
Observation Comments:	Removal is recommended, as one of the main leader has failed
Foraging species:	No

Tree Location

Longitude:	115.914561
Latitude:	-31.984247

[Photos](#) [Street View](#) [Map View](#)



Broad-leaved Paperbark Tree ID #333

Tree Details

Latin Name:	Melaleuca quinquenervia
Common Name:	Broad-leaved Paperbark
Tree Age:	Mature
Health:	Poor
Structure:	Poor
Tree Height (Estimated) [m]:	4
Canopy Spread [m]:	5
DBH [cm]:	29
DBH Range:	16-30cm
Diameter at Root Flare (DRF) [m]:	0.385
Tree Protection Zone (TPZ) [m]:	3.48
Structural Root Zone (SRZ) [m]:	2.22
Useful Life Expectancy:	40+ years
Origin:	Exotic
Habitat value:	Low
QTRA Risk Category:	Broadly Acceptable
Observation Comments:	Removal is recommended, due to it's poor condition
Foraging species:	No

Tree Location

Longitude: 115.914492

Latitude: -31.984173

[Photos](#) [Street View](#) [Map View](#)



Broad-leaved Paperbark Tree ID #334

Tree Details

Latin Name:	Melaleuca quinquenervia
Common Name:	Broad-leaved Paperbark
Tree Age:	Mature
Health:	Fair
Structure:	Poor
Tree Height (Estimated) [m]:	12
Canopy Spread [m]:	10
DBH [cm]:	77.79
DBH Range:	>75cm
Diameter at Root Flare (DRF) [m]:	1.02
Tree Protection Zone (TPZ) [m]:	9.33
Structural Root Zone (SRZ) [m]:	3.34
Useful Life Expectancy:	40+ years
Origin:	Exotic
Habitat value:	Low
QTRA Risk Category:	Broadly Acceptable
Observation Comments:	Minor uplifting required to provide 2m clearance above ground level
Foraging species:	No

Tree Location

Longitude: 115.914458

Latitude: -31.984137

[Photos](#) [Street View](#) [Map View](#)



Broad-leaved Paperbark Tree ID #335

Tree Details

Latin Name:	Melaleuca quinquenervia
Common Name:	Broad-leaved Paperbark
Tree Age:	Mature
Health:	Fair
Structure:	Poor
Tree Height (Estimated) [m]:	18
Canopy Spread [m]:	9
DBH [cm]:	75
DBH Range:	>75cm
Diameter at Root Flare (DRF) [m]:	0.83
Tree Protection Zone (TPZ) [m]:	9
Structural Root Zone (SRZ) [m]:	3.06
Useful Life Expectancy:	40+ years
Origin:	Exotic
Habitat value:	Low
QTRA Risk Category:	Broadly Acceptable
Observation Comments:	Minor uplifting required to provide 2m clearance above ground level
Foraging species:	No

Tree Location

Longitude: 115.914409

Latitude: -31.984073

[Photos](#) [Street View](#) [Map View](#)



Weeping Paperbark Tree ID #336

Tree Details

Latin Name:	Melaleuca leucadendra
Common Name:	Weeping Paperbark
Tree Age:	Mature
Health:	Fair
Structure:	Poor
Tree Height (Estimated) [m]:	12
Canopy Spread [m]:	10
DBH [cm]:	30.56
DBH Range:	30-45cm
Diameter at Root Flare (DRF) [m]:	0.425
Tree Protection Zone (TPZ) [m]:	3.67
Structural Root Zone (SRZ) [m]:	2.31
Useful Life Expectancy:	40+ years
Origin:	Exotic
Habitat value:	Low
QTRA Risk Category:	Broadly Acceptable
Observation Comments:	Minor uplifting required to provide 2m clearance above ground level
Foraging species:	No

Tree Location

Longitude:	115.914343
Latitude:	-31.983972

[Photos](#) [Street View](#) [Map View](#)



Weeping Paperbark Tree ID #337

Tree Details

Latin Name:	Melaleuca leucadendra
Common Name:	Weeping Paperbark
Tree Age:	Mature
Health:	Fair
Structure:	Poor
Tree Height (Estimated) [m]:	8
Canopy Spread [m]:	4
DBH [cm]:	52
DBH Range:	46-60cm
Diameter at Root Flare (DRF) [m]:	0.54
Tree Protection Zone (TPZ) [m]:	6.24
Structural Root Zone (SRZ) [m]:	2.55
Useful Life Expectancy:	40+ years
Origin:	Exotic
Habitat value:	Low
QTRA Risk Category:	Broadly Acceptable
Observation Comments:	Minor uplifting required to provide 2m clearance above ground level
Foraging species:	No

Tree Location

Longitude:	115.914312
Latitude:	-31.983933

[Photos](#) [Street View](#) [Map View](#)



Broad-leaved Paperbark Tree ID #338

Tree Details

Latin Name:	Melaleuca quinquenervia
Common Name:	Broad-leaved Paperbark
Tree Age:	Mature
Health:	Fair
Structure:	Poor
Tree Height (Estimated) [m]:	10
Canopy Spread [m]:	6
DBH [cm]:	19
DBH Range:	16-30cm
Diameter at Root Flare (DRF) [m]:	0.23
Tree Protection Zone (TPZ) [m]:	2.28
Structural Root Zone (SRZ) [m]:	1.79
Useful Life Expectancy:	40+ years
Origin:	Exotic
Habitat value:	Low
QTRA Risk Category:	Broadly Acceptable
Observation Comments:	Minor uplifting required to provide 2m clearance above ground level
Foraging species:	No

Tree Location

Longitude:	115.914262
Latitude:	-31.983865

[Photos](#) [Street View](#) [Map View](#)



Broad-leaved Paperbark Tree ID #339

Tree Details

Latin Name:	Melaleuca quinquenervia
Common Name:	Broad-leaved Paperbark
Tree Age:	Mature
Health:	Fair
Structure:	Poor
Tree Height (Estimated) [m]:	18
Canopy Spread [m]:	9
DBH [cm]:	56
DBH Range:	46-60cm
Diameter at Root Flare (DRF) [m]:	0.652
Tree Protection Zone (TPZ) [m]:	6.72
Structural Root Zone (SRZ) [m]:	2.77
Useful Life Expectancy:	40+ years
Origin:	Exotic
Habitat value:	Low
QTRA Risk Category:	Broadly Acceptable
Observation Comments:	Minor uplifting required to provide 2m clearance above ground level
Foraging species:	No

Tree Location

Longitude:	115.914181
Latitude:	-31.983775

[Photos](#) [Street View](#) [Map View](#)



Broad-leaved Paperbark Tree ID #340

Tree Details	
Latin Name:	Melaleuca quinquenervia
Common Name:	Broad-leaved Paperbark
Tree Age:	Mature
Health:	Fair
Structure:	Has Failed
Tree Height (Estimated) [m]:	10
Canopy Spread [m]:	6
DBH [cm]:	23.2
DBH Range:	16-30cm
Diameter at Root Flare (DRF) [m]:	0.35
Tree Protection Zone (TPZ) [m]:	2.78
Structural Root Zone (SRZ) [m]:	2.13
Useful Life Expectancy:	40+ years
Origin:	Exotic
Habitat value:	Low
QTRA Risk Category:	Broadly Acceptable
Observation Comments:	This tree has suffered the loss of half-wit main trunk removal could be considered
Foraging species:	No

Tree Location

Longitude: 115.914103

Latitude: -31.983674

[Photos](#) [Street View](#) [Map View](#)



Broad-leaved Paperbark Tree ID #341

Tree Details

Latin Name:	Melaleuca quinquenervia
Common Name:	Broad-leaved Paperbark
Tree Age:	Mature
Health:	Fair
Structure:	Fair
Tree Height (Estimated) [m]:	8
Canopy Spread [m]:	8
DBH [cm]:	56.8
DBH Range:	46-60cm
Diameter at Root Flare (DRF) [m]:	0.62
Tree Protection Zone (TPZ) [m]:	6.82
Structural Root Zone (SRZ) [m]:	2.71
Useful Life Expectancy:	40+ years
Origin:	Exotic
Habitat value:	Low
QTRA Risk Category:	Broadly Acceptable
Observation Comments:	Minor uplifting required to provide 2m clearance above ground level
Foraging species:	No

Tree Location

Longitude:	115.914056
Latitude:	-31.983614

[Photos](#) [Street View](#) [Map View](#)



Weeping Paperbark Tree ID #342

Tree Details

Latin Name:	Melaleuca leucadendra
Common Name:	Weeping Paperbark
Tree Age:	Mature
Health:	Fair
Structure:	Fair
Tree Height (Estimated) [m]:	7
Canopy Spread [m]:	5
DBH [cm]:	17.69
DBH Range:	16-30cm
Diameter at Root Flare (DRF) [m]:	0.245
Tree Protection Zone (TPZ) [m]:	2.12
Structural Root Zone (SRZ) [m]:	1.83
Useful Life Expectancy:	40+ years
Origin:	Exotic
Habitat value:	Low
QTRA Risk Category:	Broadly Acceptable
Observation Comments:	Minor uplifting required to provide 2m clearance above ground level
Foraging species:	No

Tree Location

Longitude:	115.914008
Latitude:	-31.983571

[Photos](#) [Street View](#) [Map View](#)



Weeping Paperbark Tree ID #343

Tree Details

Latin Name:	Melaleuca leucadendra
Common Name:	Weeping Paperbark
Tree Age:	Mature
Health:	Fair
Structure:	Fair
Tree Height (Estimated) [m]:	6
Canopy Spread [m]:	7
DBH [cm]:	22.69
DBH Range:	16-30cm
Diameter at Root Flare (DRF) [m]:	0.346
Tree Protection Zone (TPZ) [m]:	2.72
Structural Root Zone (SRZ) [m]:	2.12
Useful Life Expectancy:	40+ years
Origin:	Exotic
Habitat value:	Low
QTRA Risk Category:	Broadly Acceptable
Observation Comments:	Minor uplifting required to provide 2m clearance above ground level
Foraging species:	No

Tree Location

Longitude:	115.913940
Latitude:	-31.983484

[Photos](#) [Street View](#) [Map View](#)



Cook Pine Tree ID #344

Tree Details

Latin Name:	Araucaria columnaris
Common Name:	Cook Pine
Tree Age:	Mature
Health:	Fair
Structure:	Fair
Tree Height (Estimated) [m]:	17
Canopy Spread [m]:	10
DBH [cm]:	49.8
DBH Range:	46-60cm
Diameter at Root Flare (DRF) [m]:	0.435
Tree Protection Zone (TPZ) [m]:	5.98
Structural Root Zone (SRZ) [m]:	2.33
Useful Life Expectancy:	40+ years
Origin:	Exotic
Habitat value:	Low
QTRA Risk Category:	Broadly Acceptable
Observation Comments:	Minor uplifting required to provide 2m clearance above ground level
Foraging species:	No

Tree Location

Longitude:	115.913901
Latitude:	-31.983428

[Photos](#) [Street View](#) [Map View](#)



Broad-leaved Paperbark Tree ID #345

Tree Details

Latin Name:	Melaleuca quinquenervia
Common Name:	Broad-leaved Paperbark
Tree Age:	Mature
Health:	Fair
Structure:	Fair
Tree Height (Estimated) [m]:	8
Canopy Spread [m]:	9
DBH [cm]:	36.07
DBH Range:	30-45cm
Diameter at Root Flare (DRF) [m]:	0.55
Tree Protection Zone (TPZ) [m]:	4.33
Structural Root Zone (SRZ) [m]:	2.57
Useful Life Expectancy:	40+ years
Origin:	Exotic
Habitat value:	Low
QTRA Risk Category:	Broadly Acceptable
Observation Comments:	Minor uplifting required to provide 2m clearance above ground level
Foraging species:	No

Tree Location

Longitude:	115.913826
Latitude:	-31.983351

[Photos](#) [Street View](#) [Map View](#)



Broad-leaved Paperbark Tree ID #346

Tree Details

Latin Name:	Melaleuca quinquenervia
Common Name:	Broad-leaved Paperbark
Tree Age:	Mature
Health:	Fair
Structure:	Fair
Tree Height (Estimated) [m]:	8
Canopy Spread [m]:	7.5
DBH [cm]:	53.5
DBH Range:	46-60cm
Diameter at Root Flare (DRF) [m]:	0.63
Tree Protection Zone (TPZ) [m]:	6.42
Structural Root Zone (SRZ) [m]:	2.73
Useful Life Expectancy:	40+ years
Origin:	Exotic
Habitat value:	Low
QTRA Risk Category:	Broadly Acceptable
Observation Comments:	Minor uplifting required to provide 2m clearance above ground level
Foraging species:	No

Tree Location

Longitude:	115.913751
Latitude:	-31.983277

[Photos](#) [Street View](#) [Map View](#)



Broad-leaved Paperbark Tree ID #347

Tree Details

Latin Name:	Melaleuca quinquenervia
Common Name:	Broad-leaved Paperbark
Tree Age:	Semi mature
Health:	Fair
Structure:	Fair
Tree Height (Estimated) [m]:	4
Canopy Spread [m]:	3
DBH [cm]:	21
DBH Range:	16-30cm
Diameter at Root Flare (DRF) [m]:	0.4
Tree Protection Zone (TPZ) [m]:	2.52
Structural Root Zone (SRZ) [m]:	2.25
Useful Life Expectancy:	40+ years
Origin:	Exotic
Habitat value:	Low
QTRA Risk Category:	Broadly Acceptable
Observation Comments:	Minor uplifting required to provide 2m clearance above ground level
Foraging species:	No

Tree Location

Longitude: 115.913697

Latitude: -31.983202

[Photos](#) [Street View](#) [Map View](#)



Cook Pine Tree ID #348

Tree Details	
Latin Name:	<i>Araucaria columnaris</i>
Common Name:	Cook Pine
Tree Age:	Mature
Health:	Fair
Structure:	Fair
Tree Height (Estimated) [m]:	17
Canopy Spread [m]:	11
DBH [cm]:	48
DBH Range:	46-60cm
Diameter at Root Flare (DRF) [m]:	0.53
Tree Protection Zone (TPZ) [m]:	5.76
Structural Root Zone (SRZ) [m]:	2.53
Useful Life Expectancy:	40+ years
Origin:	Exotic
Habitat value:	Low
QTRA Risk Category:	Broadly Acceptable
Observation Comments:	Minor uplifting required to provide 2m clearance above ground level
Foraging species:	No

Tree Location

Longitude: 115.913616

Latitude: -31.983132

[Photos](#) [Street View](#) [Map View](#)



Broad-leaved Paperbark Tree ID #349

Tree Details

Latin Name:	Melaleuca quinquenervia
Common Name:	Broad-leaved Paperbark
Tree Age:	Mature
Health:	Fair
Structure:	Fair
Tree Height (Estimated) [m]:	8
Canopy Spread [m]:	9
DBH [cm]:	51
DBH Range:	46-60cm
Diameter at Root Flare (DRF) [m]:	0.62
Tree Protection Zone (TPZ) [m]:	6.12
Structural Root Zone (SRZ) [m]:	2.71
Useful Life Expectancy:	40+ years
Origin:	Exotic
Habitat value:	Low
QTRA Risk Category:	Broadly Acceptable
Observation Comments:	No works required
Foraging species:	No

Tree Location

Longitude: 115.913490

Latitude: -31.982992

[Photos](#) [Street View](#) [Map View](#)



Broad-leaved Paperbark Tree ID #350

Tree Details

Latin Name:	Melaleuca quinquenervia
Common Name:	Broad-leaved Paperbark
Tree Age:	Semi mature
Health:	Fair
Structure:	Fair
Tree Height (Estimated) [m]:	7
Canopy Spread [m]:	10
DBH [cm]:	35.71
DBH Range:	30-45cm
Diameter at Root Flare (DRF) [m]:	0.72
Tree Protection Zone (TPZ) [m]:	4.29
Structural Root Zone (SRZ) [m]:	2.88
Useful Life Expectancy:	40+ years
Origin:	Exotic
Habitat value:	Low
QTRA Risk Category:	Broadly Acceptable
Observation Comments:	Uplift to 2m
Foraging species:	No

Tree Location

Longitude: 115.913432

Latitude: -31.982919

[Photos](#) [Street View](#) [Map View](#)



Cook Pine Tree ID #351

Tree Details

Latin Name:	<i>Araucaria columnaris</i>
Common Name:	Cook Pine
Tree Age:	Mature
Health:	Fair
Structure:	Fair
Tree Height (Estimated) [m]:	15
Canopy Spread [m]:	7.5
DBH [cm]:	47
DBH Range:	46-60cm
Diameter at Root Flare (DRF) [m]:	0.52
Tree Protection Zone (TPZ) [m]:	5.64
Structural Root Zone (SRZ) [m]:	2.51
Useful Life Expectancy:	40+ years
Origin:	Exotic
Habitat value:	Low
QTRA Risk Category:	Broadly Acceptable
Observation Comments:	Uplift 2 Meters.
Foraging species:	No

Tree Location

Longitude:	115.913343
Latitude:	-31.982842

[Photos](#) [Street View](#) [Map View](#)



Broad-leaved Paperbark Tree ID #353

Tree Details

Latin Name:	Melaleuca quinquenervia
Common Name:	Broad-leaved Paperbark
Tree Age:	Semi mature
Health:	Fair
Structure:	Fair
Tree Height (Estimated) [m]:	9
Canopy Spread [m]:	7
DBH [cm]:	42.92
DBH Range:	30-45cm
Diameter at Root Flare (DRF) [m]:	0.57
Tree Protection Zone (TPZ) [m]:	5.15
Structural Root Zone (SRZ) [m]:	2.61
Useful Life Expectancy:	40+ years
Origin:	Exotic
Habitat value:	Low
QTRA Risk Category:	Broadly Acceptable
Observation Comments:	Uplift 2m
Foraging species:	No

Tree Location

Longitude: 115.913270

Latitude: -31.982767

[Photos](#) [Street View](#) [Map View](#)



Weeping Paperbark Tree ID #354

Tree Details

Latin Name:	Melaleuca leucadendra
Common Name:	Weeping Paperbark
Tree Age:	Mature
Health:	Fair
Structure:	Fair
Tree Height (Estimated) [m]:	3
Canopy Spread [m]:	6
DBH [cm]:	13
DBH Range:	8-16cm
Diameter at Root Flare (DRF) [m]:	0.27
Tree Protection Zone (TPZ) [m]:	2
Structural Root Zone (SRZ) [m]:	1.91
Useful Life Expectancy:	40+ years
Origin:	Exotic
Habitat value:	Low
QTRA Risk Category:	Broadly Acceptable
Observation Comments:	Minor uplifting.
Foraging species:	No

Tree Location

Longitude:	115.913213
Latitude:	-31.982700

[Photos](#) [Street View](#) [Map View](#)



Coastal Tea Tree Tree ID #355

Tree Details

Latin Name:	Leptospermum laevigatum
Common Name:	Coastal Tea Tree
Tree Age:	Mature
Health:	Fair
Structure:	Fair
Tree Height (Estimated) [m]:	3
Canopy Spread [m]:	4
DBH [cm]:	9.27
DBH Range:	8-16cm
Diameter at Root Flare (DRF) [m]:	0.2
Tree Protection Zone (TPZ) [m]:	2
Structural Root Zone (SRZ) [m]:	1.68
Useful Life Expectancy:	40+ years
Origin:	Exotic
Habitat value:	Low
QTRA Risk Category:	Broadly Acceptable
Observation Comments:	Minor uplifting.
Foraging species:	No

Tree Location

Longitude:	115.913192
Latitude:	-31.982672

[Photos](#) [Street View](#) [Map View](#)



Weeping Bottlebrush Tree ID #356

Tree Details

Latin Name:	Callistemon viminalis
Common Name:	Weeping Bottlebrush
Tree Age:	Juvenile
Health:	Fair
Structure:	Fair
Tree Height (Estimated) [m]:	4
Canopy Spread [m]:	3
DBH [cm]:	12.61
DBH Range:	8-16cm
Diameter at Root Flare (DRF) [m]:	0.18
Tree Protection Zone (TPZ) [m]:	2
Structural Root Zone (SRZ) [m]:	1.61
Useful Life Expectancy:	40+ years
Origin:	Exotic
Habitat value:	Low
QTRA Risk Category:	Broadly Acceptable
Observation Comments:	Uplift canopy
Foraging species:	No

Tree Location

Longitude:	115.913122
Latitude:	-31.982608

[Photos](#) [Street View](#) [Map View](#)



Weeping Bottlebrush Tree ID #357

Tree Details

Latin Name:	Callistemon viminalis
Common Name:	Weeping Bottlebrush
Tree Age:	Mature
Health:	Fair
Structure:	Fair
Tree Height (Estimated) [m]:	3
Canopy Spread [m]:	4
DBH [cm]:	4
DBH Range:	0-8cm
Diameter at Root Flare (DRF) [m]:	0.15
Tree Protection Zone (TPZ) [m]:	2
Structural Root Zone (SRZ) [m]:	1.49
Useful Life Expectancy:	40+ years
Origin:	Exotic
Habitat value:	Low
QTRA Risk Category:	Broadly Acceptable
Observation Comments:	Minor Uplift canopy
Foraging species:	No

Tree Location

Longitude:	115.913098
Latitude:	-31.982584

[Photos](#) [Street View](#) [Map View](#)



Weeping Paperbark Tree ID #358

Tree Details

Latin Name:	Melaleuca leucadendra
Common Name:	Weeping Paperbark
Tree Age:	Semi mature
Health:	Fair
Structure:	Fair
Tree Height (Estimated) [m]:	5
Canopy Spread [m]:	3
DBH [cm]:	14
DBH Range:	8-16cm
Diameter at Root Flare (DRF) [m]:	0.19
Tree Protection Zone (TPZ) [m]:	2
Structural Root Zone (SRZ) [m]:	1.65
Useful Life Expectancy:	40+ years
Origin:	Exotic
Habitat value:	Low
QTRA Risk Category:	Broadly Acceptable
Observation Comments:	Uplift canopy 2m
Foraging species:	No

Tree Location

Longitude:	115.913039
Latitude:	-31.982518

[Photos](#) [Street View](#) [Map View](#)



Coastal Tea Tree Tree ID #359

Tree Details

Latin Name:	<i>Leptospermum laevigatum</i>
Common Name:	Coastal Tea Tree
Tree Age:	Mature
Health:	Fair
Structure:	Fair
Tree Height (Estimated) [m]:	3
Canopy Spread [m]:	4
DBH [cm]:	12
DBH Range:	8-16cm
Diameter at Root Flare (DRF) [m]:	0.13
Tree Protection Zone (TPZ) [m]:	2
Structural Root Zone (SRZ) [m]:	1.4
Useful Life Expectancy:	40+ years
Origin:	Exotic
Habitat value:	Low
QTRA Risk Category:	Broadly Acceptable
Observation Comments:	No works required
Foraging species:	No

Tree Location

Longitude:	115.913024
Latitude:	-31.982495

[Photos](#) [Street View](#) [Map View](#)

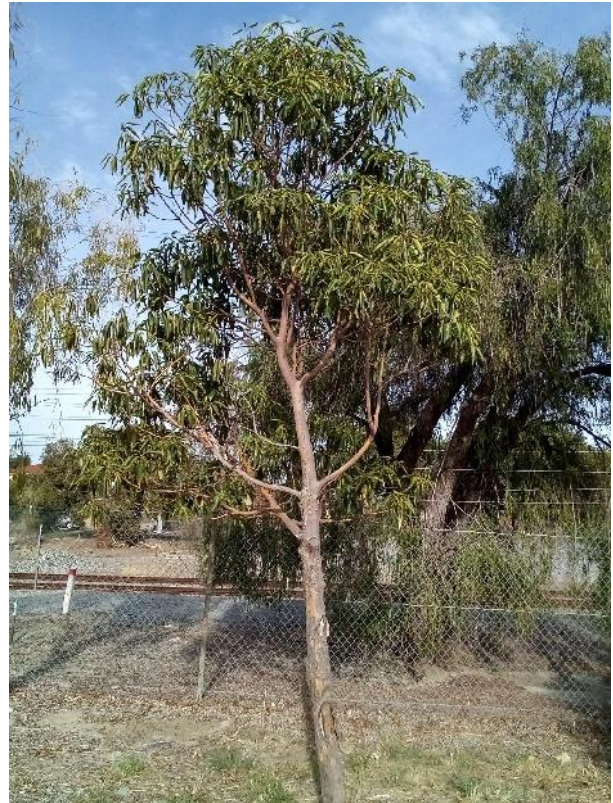

Weeping Bottlebrush Tree ID #360

Tree Details	
Latin Name:	Callistemon viminalis
Common Name:	Weeping Bottlebrush
Tree Age:	Juvenile
Health:	Fair
Structure:	Fair
Tree Height (Estimated) [m]:	3
Canopy Spread [m]:	4.5
DBH [cm]:	12.61
DBH Range:	8-16cm
Diameter at Root Flare (DRF) [m]:	0.18
Tree Protection Zone (TPZ) [m]:	2
Structural Root Zone (SRZ) [m]:	1.61
Useful Life Expectancy:	40+ years
Origin:	Exotic
Habitat value:	Low
QTRA Risk Category:	Broadly Acceptable
Observation Comments:	Uplift canopy
Foraging species:	No

Tree Location

Longitude: 115.912992

Latitude: -31.982465

[Photos](#) [Street View](#) [Map View](#)



Dryland Tea-tree Tree ID #361

Tree Details

Latin Name:	Melaleuca lanceolata
Common Name:	Dryland Tea-tree
Tree Age:	Semi mature
Health:	Fair
Structure:	Fair
Tree Height (Estimated) [m]:	3
Canopy Spread [m]:	4
DBH [cm]:	7
DBH Range:	0-8cm
Diameter at Root Flare (DRF) [m]:	0.22
Tree Protection Zone (TPZ) [m]:	2
Structural Root Zone (SRZ) [m]:	1.75
Useful Life Expectancy:	40+ years
Origin:	Exotic
Habitat value:	Low
QTRA Risk Category:	Broadly Acceptable
Observation Comments:	No works required
Foraging species:	No

Tree Location

Longitude:	115.912971
Latitude:	-31.982433

[Photos](#) [Street View](#) [Map View](#)



Broad-leaved Paperbark Tree ID #362

Tree Details

Latin Name:	Melaleuca quinquenervia
Common Name:	Broad-leaved Paperbark
Tree Age:	Semi mature
Health:	Fair
Structure:	Fair
Tree Height (Estimated) [m]:	4
Canopy Spread [m]:	3
DBH [cm]:	25.61
DBH Range:	16-30cm
Diameter at Root Flare (DRF) [m]:	0.34
Tree Protection Zone (TPZ) [m]:	3.07
Structural Root Zone (SRZ) [m]:	2.1
Useful Life Expectancy:	40+ years
Origin:	Exotic
Habitat value:	Low
QTRA Risk Category:	Broadly Acceptable
Observation Comments:	No work required
Foraging species:	No

Tree Location

Longitude: 115.912917

Latitude: -31.982387

[Photos](#) [Street View](#) [Map View](#)



Weeping Paperbark Tree ID #363

Tree Details

Latin Name:	Melaleuca leucadendra
Common Name:	Weeping Paperbark
Tree Age:	Mature
Health:	Fair
Structure:	Fair
Tree Height (Estimated) [m]:	8
Canopy Spread [m]:	6
DBH [cm]:	25
DBH Range:	16-30cm
Diameter at Root Flare (DRF) [m]:	0.41
Tree Protection Zone (TPZ) [m]:	3
Structural Root Zone (SRZ) [m]:	2.28
Useful Life Expectancy:	40+ years
Origin:	Exotic
Habitat value:	Low
QTRA Risk Category:	Broadly Acceptable
Observation Comments:	Minor uplifting.
Foraging species:	No

Tree Location

Longitude:	115.912899
Latitude:	-31.982376

[Photos](#) [Street View](#) [Map View](#)



Weeping Bottlebrush Tree ID #364

Tree Details	
Latin Name:	Callistemon viminalis
Common Name:	Weeping Bottlebrush
Tree Age:	Juvenile
Health:	Fair
Structure:	Fair
Tree Height (Estimated) [m]:	3
Canopy Spread [m]:	5
DBH [cm]:	4
DBH Range:	0-8cm
Diameter at Root Flare (DRF) [m]:	0.14
Tree Protection Zone (TPZ) [m]:	2
Structural Root Zone (SRZ) [m]:	1.45
Useful Life Expectancy:	40+ years
Origin:	Exotic
Habitat value:	Low
QTRA Risk Category:	Broadly Acceptable
Observation Comments:	Minor uplifting.
Foraging species:	No

Tree Location

Longitude: 115.912887

Latitude: -31.982353

[Photos](#) [Street View](#) [Map View](#)



Weeping Bottlebrush Tree ID #365

Tree Details

Latin Name:	Callistemon viminalis
Common Name:	Weeping Bottlebrush
Tree Age:	Juvenile
Health:	Fair
Structure:	Fair
Tree Height (Estimated) [m]:	3
Canopy Spread [m]:	5
DBH [cm]:	4
DBH Range:	0-8cm
Diameter at Root Flare (DRF) [m]:	0.14
Tree Protection Zone (TPZ) [m]:	2
Structural Root Zone (SRZ) [m]:	1.45
Useful Life Expectancy:	40+ years
Origin:	Exotic
Habitat value:	Low
QTRA Risk Category:	Broadly Acceptable
Observation Comments:	Minor uplifting.
Foraging species:	No

Tree Location

Longitude:	115.912806
Latitude:	-31.982282

[Photos](#) [Street View](#) [Map View](#)



Cook Pine Tree ID #366

Tree Details

Latin Name:	Araucaria columnaris
Common Name:	Cook Pine
Tree Age:	Semi mature
Health:	Fair
Structure:	Fair
Tree Height (Estimated) [m]:	16
Canopy Spread [m]:	7
DBH [cm]:	39
DBH Range:	30-45cm
Diameter at Root Flare (DRF) [m]:	0.47
Tree Protection Zone (TPZ) [m]:	4.68
Structural Root Zone (SRZ) [m]:	2.41
Useful Life Expectancy:	40+ years
Origin:	Exotic
Habitat value:	Low
QTRA Risk Category:	Broadly Acceptable
Observation Comments:	None
Foraging species:	No

Tree Location

Longitude:	115.912783
Latitude:	-31.982263

[Photos](#) [Street View](#) [Map View](#)



Broad-leaved Paperbark Tree ID #367

Tree Details

Latin Name:	Melaleuca quinquenervia
Common Name:	Broad-leaved Paperbark
Tree Age:	Semi mature
Health:	Fair
Structure:	Fair
Tree Height (Estimated) [m]:	4
Canopy Spread [m]:	5.5
DBH [cm]:	44
DBH Range:	30-45cm
Diameter at Root Flare (DRF) [m]:	0.45
Tree Protection Zone (TPZ) [m]:	5.28
Structural Root Zone (SRZ) [m]:	2.37
Useful Life Expectancy:	40+ years
Origin:	Exotic
Habitat value:	Low
QTRA Risk Category:	Broadly Acceptable
Observation Comments:	Minor uplifting.
Foraging species:	No

Tree Location

Longitude: 115.912730

Latitude: -31.982196

[Photos](#) [Street View](#) [Map View](#)



Weeping Bottlebrush Tree ID #368

Tree Details	
Latin Name:	Callistemon viminalis
Common Name:	Weeping Bottlebrush
Tree Age:	Juvenile
Health:	Fair
Structure:	Fair
Tree Height (Estimated) [m]:	3
Canopy Spread [m]:	5.5
DBH [cm]:	8
DBH Range:	8-16cm
Diameter at Root Flare (DRF) [m]:	0.18
Tree Protection Zone (TPZ) [m]:	2
Structural Root Zone (SRZ) [m]:	1.61
Useful Life Expectancy:	40+ years
Origin:	Exotic
Habitat value:	Low
QTRA Risk Category:	Broadly Acceptable
Observation Comments:	Minor uplifting.
Foraging species:	No

Tree Location

Longitude: 115.912712

Latitude: -31.982169

[Photos](#) [Street View](#) [Map View](#)



Weeping Bottlebrush Tree ID #369

Tree Details

Latin Name:	Callistemon viminalis
Common Name:	Weeping Bottlebrush
Tree Age:	Juvenile
Health:	Fair
Structure:	Fair
Tree Height (Estimated) [m]:	7
Canopy Spread [m]:	6
DBH [cm]:	23.9
DBH Range:	16-30cm
Diameter at Root Flare (DRF) [m]:	0.3
Tree Protection Zone (TPZ) [m]:	2.87
Structural Root Zone (SRZ) [m]:	2
Useful Life Expectancy:	40+ years
Origin:	Exotic
Habitat value:	Low
QTRA Risk Category:	Broadly Acceptable
Observation Comments:	Uplift 2m
Foraging species:	No

Tree Location

Longitude:	115.912673
Latitude:	-31.982134

[Photos](#) [Street View](#) [Map View](#)



Weeping Paperbark Tree ID #370

Tree Details

Latin Name:	Melaleuca leucadendra
Common Name:	Weeping Paperbark
Tree Age:	Semi mature
Health:	Fair
Structure:	Fair
Tree Height (Estimated) [m]:	6
Canopy Spread [m]:	5.5
DBH [cm]:	15
DBH Range:	8-16cm
Diameter at Root Flare (DRF) [m]:	0.27
Tree Protection Zone (TPZ) [m]:	2
Structural Root Zone (SRZ) [m]:	1.91
Useful Life Expectancy:	40+ years
Origin:	Exotic
Habitat value:	Low
QTRA Risk Category:	Broadly Acceptable
Observation Comments:	Minor uplifting.
Foraging species:	No

Tree Location

Longitude:	115.912636
Latitude:	-31.982099

[Photos](#) [Street View](#) [Map View](#)

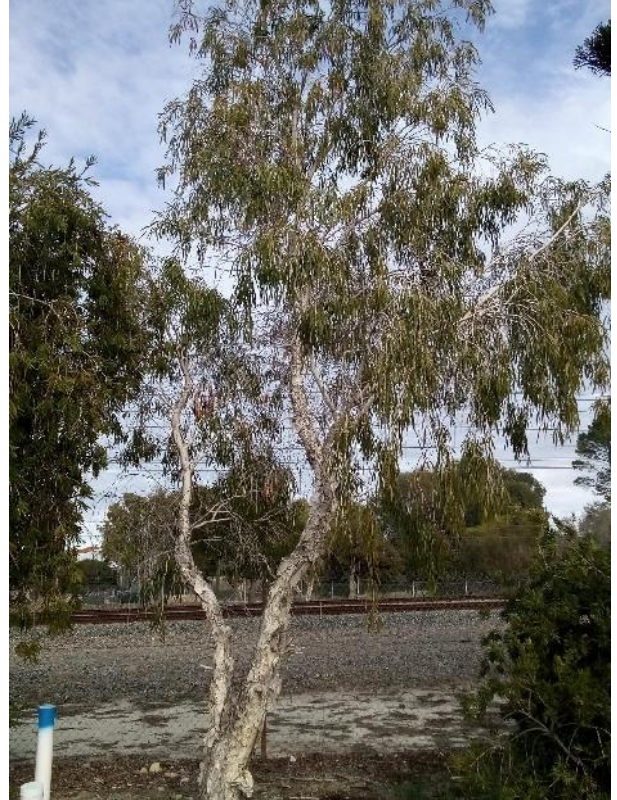

Cook Pine Tree ID #371

Tree Details

Latin Name:	Araucaria columnaris
Common Name:	Cook Pine
Tree Age:	Mature
Health:	Fair
Structure:	Fair
Tree Height (Estimated) [m]:	19
Canopy Spread [m]:	11
DBH [cm]:	61
DBH Range:	60-75cm
Diameter at Root Flare (DRF) [m]:	0.64
Tree Protection Zone (TPZ) [m]:	7.32
Structural Root Zone (SRZ) [m]:	2.74
Useful Life Expectancy:	40+ years
Origin:	Exotic
Habitat value:	Low
QTRA Risk Category:	Broadly Acceptable
Observation Comments:	Uplift 2m
Foraging species:	No

Tree Location

Longitude:	115.912589
Latitude:	-31.982060

Photos Street View Map View



Coastal Tea Tree Tree ID #372

Tree Details

Latin Name:	<i>Leptospermum laevigatum</i>
Common Name:	Coastal Tea Tree
Tree Age:	Semi mature
Health:	Fair
Structure:	Fair
Tree Height (Estimated) [m]:	7
Canopy Spread [m]:	5.5
DBH [cm]:	16
DBH Range:	16-30cm
Diameter at Root Flare (DRF) [m]:	0.22
Tree Protection Zone (TPZ) [m]:	2
Structural Root Zone (SRZ) [m]:	1.75
Useful Life Expectancy:	40+ years
Origin:	Exotic
Habitat value:	Low
QTRA Risk Category:	Broadly Acceptable
Observation Comments:	Minor uplifting.
Foraging species:	No

Tree Location

Longitude:	115.912540
Latitude:	-31.982000

[Photos](#) [Street View](#) [Map View](#)



Weeping Paperbark Tree ID #373

Tree Details	
Latin Name:	Melaleuca leucadendra
Common Name:	Weeping Paperbark
Tree Age:	Mature
Health:	Fair
Structure:	Fair
Tree Height (Estimated) [m]:	9
Canopy Spread [m]:	6.5
DBH [cm]:	32
DBH Range:	30-45cm
Diameter at Root Flare (DRF) [m]:	0.58
Tree Protection Zone (TPZ) [m]:	3.84
Structural Root Zone (SRZ) [m]:	2.63
Useful Life Expectancy:	40+ years
Origin:	Exotic
Habitat value:	Low
QTRA Risk Category:	Broadly Acceptable
Observation Comments:	Minor uplifting.
Foraging species:	No

Tree Location

Longitude: 115.912524

Latitude: -31.981976

[Photos](#) [Street View](#) [Map View](#)



Weeping Bottlebrush Tree ID #374

Tree Details	
Latin Name:	Callistemon viminalis
Common Name:	Weeping Bottlebrush
Tree Age:	Semi mature
Health:	Fair
Structure:	Fair
Tree Height (Estimated) [m]:	4
Canopy Spread [m]:	6.5
DBH [cm]:	15
DBH Range:	8-16cm
Diameter at Root Flare (DRF) [m]:	0.21
Tree Protection Zone (TPZ) [m]:	2
Structural Root Zone (SRZ) [m]:	1.72
Useful Life Expectancy:	40+ years
Origin:	Exotic
Habitat value:	Low
QTRA Risk Category:	Broadly Acceptable
Observation Comments:	Minor uplifting.
Foraging species:	No

Tree Location

Longitude: 115.912504

Latitude: -31.981956

[Photos](#) [Street View](#) [Map View](#)

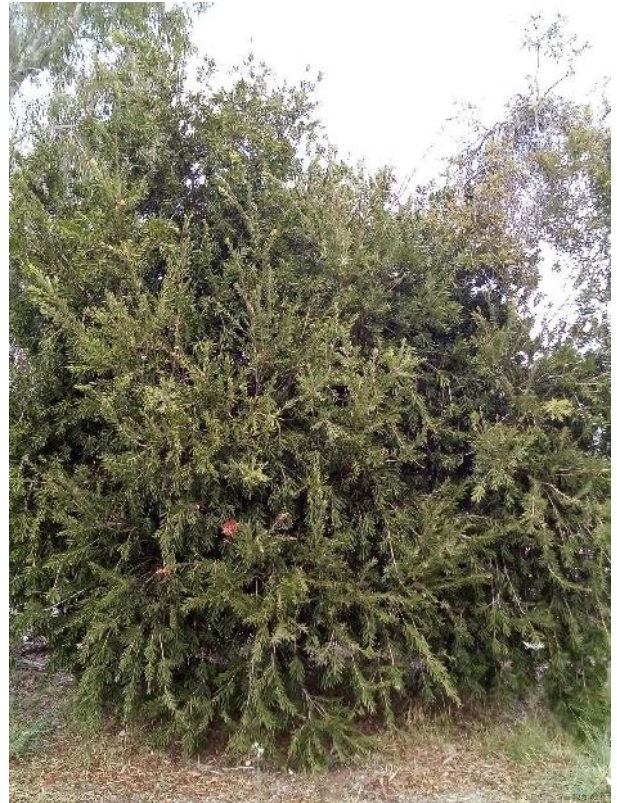

Broad-leaved Paperbark Tree ID #375

Tree Details

Latin Name:	Melaleuca quinquenervia
Common Name:	Broad-leaved Paperbark
Tree Age:	Mature
Health:	Fair
Structure:	Fair
Tree Height (Estimated) [m]:	4
Canopy Spread [m]:	6.5
DBH [cm]:	63
DBH Range:	60-75cm
Diameter at Root Flare (DRF) [m]:	0.71
Tree Protection Zone (TPZ) [m]:	7.56
Structural Root Zone (SRZ) [m]:	2.87
Useful Life Expectancy:	40+ years
Origin:	Exotic
Habitat value:	Low
QTRA Risk Category:	Broadly Acceptable
Observation Comments:	Minor uplifting.
Foraging species:	No

Tree Location

Longitude: 115.912467

Latitude: -31.981928

[Photos](#) [Street View](#) [Map View](#)



Weeping Paperbark Tree ID #376

Tree Details

Latin Name:	Melaleuca leucadendra
Common Name:	Weeping Paperbark
Tree Age:	Semi mature
Health:	Fair
Structure:	Fair
Tree Height (Estimated) [m]:	6
Canopy Spread [m]:	9
DBH [cm]:	35.81
DBH Range:	30-45cm
Diameter at Root Flare (DRF) [m]:	0.5
Tree Protection Zone (TPZ) [m]:	4.3
Structural Root Zone (SRZ) [m]:	2.47
Useful Life Expectancy:	40+ years
Origin:	Exotic
Habitat value:	Low
QTRA Risk Category:	Broadly Acceptable
Observation Comments:	Minor uplifting.
Foraging species:	No

Tree Location

Longitude:	115.912425
Latitude:	-31.981880

[Photos](#) [Street View](#) [Map View](#)



Weeping Bottlebrush Tree ID #377

Tree Details	
Latin Name:	Callistemon viminalis
Common Name:	Weeping Bottlebrush
Tree Age:	Semi mature
Health:	Fair
Structure:	Fair
Tree Height (Estimated) [m]:	4
Canopy Spread [m]:	5
DBH [cm]:	6
DBH Range:	0-8cm
Diameter at Root Flare (DRF) [m]:	0.14
Tree Protection Zone (TPZ) [m]:	2
Structural Root Zone (SRZ) [m]:	1.45
Useful Life Expectancy:	40+ years
Origin:	Exotic
Habitat value:	Low
QTRA Risk Category:	Broadly Acceptable
Observation Comments:	Minor uplifting.
Foraging species:	No

Tree Location

Longitude: 115.912411

Latitude: -31.981855

[Photos](#) [Street View](#) [Map View](#)



Dryland Tea-tree Tree ID #378

Tree Details

Latin Name:	Melaleuca lanceolata
Common Name:	Dryland Tea-tree
Tree Age:	Semi mature
Health:	Fair
Structure:	Fair
Tree Height (Estimated) [m]:	4
Canopy Spread [m]:	5
DBH [cm]:	16
DBH Range:	16-30cm
Diameter at Root Flare (DRF) [m]:	0.33
Tree Protection Zone (TPZ) [m]:	2
Structural Root Zone (SRZ) [m]:	2.08
Useful Life Expectancy:	40+ years
Origin:	Exotic
Habitat value:	Low
QTRA Risk Category:	Broadly Acceptable
Observation Comments:	Minor uplifting.
Foraging species:	No

Tree Location

Longitude:	115.912396
Latitude:	-31.981828

[Photos](#) [Street View](#) [Map View](#)

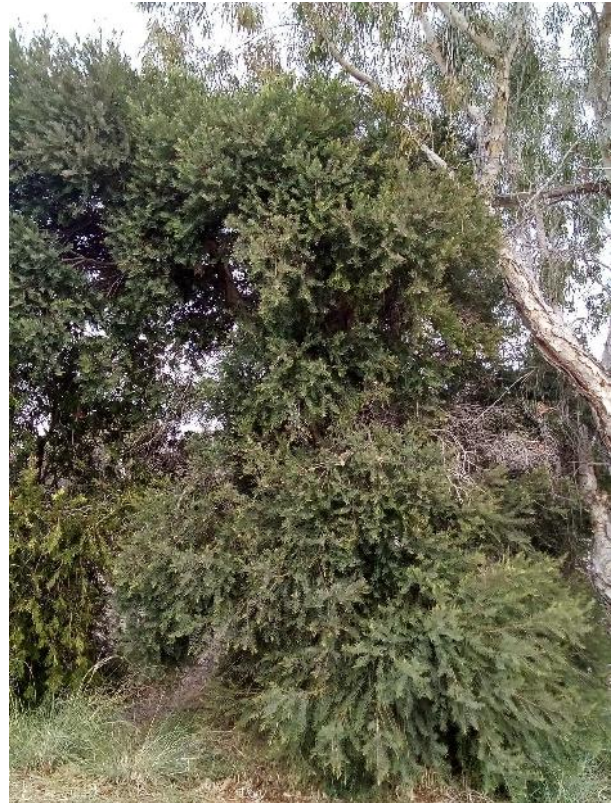

Weeping Paperbark Tree ID #379

Tree Details

Latin Name:	Melaleuca leucadendra
Common Name:	Weeping Paperbark
Tree Age:	Semi mature
Health:	Fair
Structure:	Fair
Tree Height (Estimated) [m]:	9
Canopy Spread [m]:	7
DBH [cm]:	39
DBH Range:	30-45cm
Diameter at Root Flare (DRF) [m]:	0.48
Tree Protection Zone (TPZ) [m]:	4.68
Structural Root Zone (SRZ) [m]:	2.43
Useful Life Expectancy:	40+ years
Origin:	Exotic
Habitat value:	Low
QTRA Risk Category:	Broadly Acceptable
Observation Comments:	Uplift to 2m
Foraging species:	No

Tree Location

Longitude:	115.912361
Latitude:	-31.981806

[Photos](#) [Street View](#) [Map View](#)



Coastal Tea Tree Tree ID #380

Tree Details

Latin Name:	<i>Leptospermum laevigatum</i>
Common Name:	Coastal Tea Tree
Tree Age:	Mature
Health:	Fair
Structure:	Fair
Tree Height (Estimated) [m]:	11
Canopy Spread [m]:	8
DBH [cm]:	27
DBH Range:	16-30cm
Diameter at Root Flare (DRF) [m]:	37
Tree Protection Zone (TPZ) [m]:	3.24
Structural Root Zone (SRZ) [m]:	15.08
Useful Life Expectancy:	40+ years
Origin:	Exotic
Habitat value:	Low
QTRA Risk Category:	Broadly Acceptable
Observation Comments:	Removal recommended as this is an invasive species
Foraging species:	No

Tree Location

Longitude:	115.912227
Latitude:	-31.981680

[Photos](#) [Street View](#) [Map View](#)



Weeping Bottlebrush Tree ID #381

Tree Details

Latin Name:	Callistemon viminalis
Common Name:	Weeping Bottlebrush
Tree Age:	Semi mature
Health:	Fair
Structure:	Fair
Tree Height (Estimated) [m]:	3
Canopy Spread [m]:	4
DBH [cm]:	10.49
DBH Range:	8-16cm
Diameter at Root Flare (DRF) [m]:	0.14
Tree Protection Zone (TPZ) [m]:	2
Structural Root Zone (SRZ) [m]:	1.45
Useful Life Expectancy:	40+ years
Origin:	Exotic
Habitat value:	Low
QTRA Risk Category:	Broadly Acceptable
Observation Comments:	Uplift canopy
Foraging species:	No

Tree Location

Longitude:	115.912187
Latitude:	-31.981648

[Photos](#) [Street View](#) [Map View](#)



Weeping Paperbark Tree ID #382

Tree Details

Latin Name:	Melaleuca leucadendra
Common Name:	Weeping Paperbark
Tree Age:	Mature
Health:	Fair
Structure:	Fair
Tree Height (Estimated) [m]:	10
Canopy Spread [m]:	8
DBH [cm]:	24
DBH Range:	16-30cm
Diameter at Root Flare (DRF) [m]:	0.33
Tree Protection Zone (TPZ) [m]:	2.88
Structural Root Zone (SRZ) [m]:	2.08
Useful Life Expectancy:	40+ years
Origin:	Exotic
Habitat value:	Low
QTRA Risk Category:	Broadly Acceptable
Observation Comments:	Minor uplifting.
Foraging species:	No

Tree Location

Longitude:	115.912148
Latitude:	-31.981602

[Photos](#) [Street View](#) [Map View](#)



Cook Pine Tree ID #383

Tree Details

Latin Name:	Araucaria columnaris
Common Name:	Cook Pine
Tree Age:	Mature
Health:	Fair
Structure:	Fair
Tree Height (Estimated) [m]:	22
Canopy Spread [m]:	13
DBH [cm]:	71
DBH Range:	60-75cm
Diameter at Root Flare (DRF) [m]:	0.83
Tree Protection Zone (TPZ) [m]:	8.52
Structural Root Zone (SRZ) [m]:	3.06
Useful Life Expectancy:	40+ years
Origin:	Exotic
Habitat value:	Low
QTRA Risk Category:	Broadly Acceptable
Observation Comments:	No work required
Foraging species:	No

Tree Location

Longitude:	115.912099
Latitude:	-31.981565

[Photos](#) [Street View](#) [Map View](#)



Broad-leaved Paperbark Tree ID #384

Tree Details

Latin Name:	Melaleuca quinquenervia
Common Name:	Broad-leaved Paperbark
Tree Age:	Semi mature
Health:	Fair
Structure:	Fair
Tree Height (Estimated) [m]:	7
Canopy Spread [m]:	5
DBH [cm]:	26
DBH Range:	16-30cm
Diameter at Root Flare (DRF) [m]:	0.24
Tree Protection Zone (TPZ) [m]:	3.12
Structural Root Zone (SRZ) [m]:	1.82
Useful Life Expectancy:	40+ years
Origin:	Exotic
Habitat value:	Low
QTRA Risk Category:	Broadly Acceptable
Observation Comments:	Minor uplifting.
Foraging species:	No

Tree Location

Longitude: 115.912029

Latitude: -31.981471

[Photos](#) [Street View](#) [Map View](#)



Weeping Bottlebrush Tree ID #388

Tree Details	
Latin Name:	Callistemon viminalis
Common Name:	Weeping Bottlebrush
Tree Age:	Juvenile
Health:	Fair
Structure:	Fair
Tree Height (Estimated) [m]:	3
Canopy Spread [m]:	5.5
DBH [cm]:	9.9
DBH Range:	8-16cm
Diameter at Root Flare (DRF) [m]:	0.13
Tree Protection Zone (TPZ) [m]:	2
Structural Root Zone (SRZ) [m]:	1.4
Useful Life Expectancy:	40+ years
Origin:	Exotic
Habitat value:	Low
QTRA Risk Category:	Broadly Acceptable
Observation Comments:	Minor uplift
Foraging species:	No

Tree Location

Longitude: 115.911988

Latitude: -31.981460

[Photos](#) [Street View](#) [Map View](#)



Weeping Paperbark Tree ID #389

Tree Details

Latin Name:	Melaleuca leucadendra
Common Name:	Weeping Paperbark
Tree Age:	Juvenile
Health:	Fair
Structure:	Fair
Tree Height (Estimated) [m]:	4
Canopy Spread [m]:	5
DBH [cm]:	14.87
DBH Range:	8-16cm
Diameter at Root Flare (DRF) [m]:	0.24
Tree Protection Zone (TPZ) [m]:	2
Structural Root Zone (SRZ) [m]:	1.82
Useful Life Expectancy:	40+ years
Origin:	Exotic
Habitat value:	Low
QTRA Risk Category:	Broadly Acceptable
Observation Comments:	Minor uplift
Foraging species:	No

Tree Location

Longitude:	115.911962
Latitude:	-31.981433

[Photos](#) [Street View](#) [Map View](#)



Cook Pine Tree ID #390

Tree Details

Latin Name:	Araucaria columnaris
Common Name:	Cook Pine
Tree Age:	Mature
Health:	Fair
Structure:	Fair
Tree Height (Estimated) [m]:	17
Canopy Spread [m]:	10
DBH [cm]:	73
DBH Range:	60-75cm
Diameter at Root Flare (DRF) [m]:	0.83
Tree Protection Zone (TPZ) [m]:	8.76
Structural Root Zone (SRZ) [m]:	3.06
Useful Life Expectancy:	40+ years
Origin:	Exotic
Habitat value:	Low
QTRA Risk Category:	Broadly Acceptable
Observation Comments:	Uplift to 2m
Foraging species:	No

Tree Location

Longitude:	115.911924
Latitude:	-31.981396

[Photos](#) [Street View](#) [Map View](#)



Weeping Paperbark Tree ID #391

Tree Details

Latin Name:	Melaleuca leucadendra
Common Name:	Weeping Paperbark
Tree Age:	Juvenile
Health:	Fair
Structure:	Fair
Tree Height (Estimated) [m]:	3
Canopy Spread [m]:	2
DBH [cm]:	8.5
DBH Range:	8-16cm
Diameter at Root Flare (DRF) [m]:	0.13
Tree Protection Zone (TPZ) [m]:	2
Structural Root Zone (SRZ) [m]:	1.4
Useful Life Expectancy:	40+ years
Origin:	Exotic
Habitat value:	Low
QTRA Risk Category:	Broadly Acceptable
Observation Comments:	Uplift to 2m
Foraging species:	No

Tree Location

Longitude:	115.911879
Latitude:	-31.981325

[Photos](#) [Street View](#) [Map View](#)



Broad-leaved Paperbark Tree ID #392

Tree Details

Latin Name:	Melaleuca quinquenervia
Common Name:	Broad-leaved Paperbark
Tree Age:	Mature
Health:	Fair
Structure:	Fair
Tree Height (Estimated) [m]:	7
Canopy Spread [m]:	11.5
DBH [cm]:	60
DBH Range:	60-75cm
Diameter at Root Flare (DRF) [m]:	0.64
Tree Protection Zone (TPZ) [m]:	7.2
Structural Root Zone (SRZ) [m]:	2.74
Useful Life Expectancy:	40+ years
Origin:	Exotic
Habitat value:	Low
QTRA Risk Category:	Broadly Acceptable
Observation Comments:	Uplift to 2m
Foraging species:	No

Tree Location

Longitude: 115.911826

Latitude: -31.981285

[Photos](#) [Street View](#) [Map View](#)



Weeping Bottlebrush Tree ID #393

Tree Details

Latin Name:	Callistemon viminalis
Common Name:	Weeping Bottlebrush
Tree Age:	Juvenile
Health:	Good
Structure:	Fair
Tree Height (Estimated) [m]:	3
Canopy Spread [m]:	3
DBH [cm]:	4
DBH Range:	0-8cm
Diameter at Root Flare (DRF) [m]:	0.11
Tree Protection Zone (TPZ) [m]:	2
Structural Root Zone (SRZ) [m]:	1.31
Useful Life Expectancy:	40+ years
Origin:	Exotic
Habitat value:	Low
QTRA Risk Category:	Broadly Acceptable
Observation Comments:	Uplift
Foraging species:	No

Tree Location

Longitude:	115.911785
Latitude:	-31.981237

[Photos](#) [Street View](#) [Map View](#)



Weeping Paperbark Tree ID #394

Tree Details	
Latin Name:	Melaleuca leucadendra
Common Name:	Weeping Paperbark
Tree Age:	Mature
Health:	Good
Structure:	Fair
Tree Height (Estimated) [m]:	8
Canopy Spread [m]:	7
DBH [cm]:	42.73
DBH Range:	30-45cm
Diameter at Root Flare (DRF) [m]:	0.65
Tree Protection Zone (TPZ) [m]:	5.13
Structural Root Zone (SRZ) [m]:	2.76
Useful Life Expectancy:	40+ years
Origin:	Exotic
Habitat value:	Low
QTRA Risk Category:	Broadly Acceptable
Observation Comments:	Uplift 2m
Foraging species:	No

Tree Location

Longitude: 115.911748

Latitude: -31.981212

[Photos](#) [Street View](#) [Map View](#)



Weeping Bottlebrush Tree ID #395

Tree Details	
Latin Name:	Callistemon viminalis
Common Name:	Weeping Bottlebrush
Tree Age:	Semi mature
Health:	Good
Structure:	Fair
Tree Height (Estimated) [m]:	4
Canopy Spread [m]:	4
DBH [cm]:	23
DBH Range:	16-30cm
Diameter at Root Flare (DRF) [m]:	0.34
Tree Protection Zone (TPZ) [m]:	2.76
Structural Root Zone (SRZ) [m]:	2.1
Useful Life Expectancy:	40+ years
Origin:	Exotic
Habitat value:	Low
QTRA Risk Category:	Broadly Acceptable
Observation Comments:	Uplift
Foraging species:	No

Tree Location

Longitude: 115.911687

Latitude: -31.981153

[Photos](#) [Street View](#) [Map View](#)



Cook Pine Tree ID #396

Tree Details

Latin Name:	Araucaria columnaris
Common Name:	Cook Pine
Tree Age:	Mature
Health:	Good
Structure:	Fair
Tree Height (Estimated) [m]:	18
Canopy Spread [m]:	10
DBH [cm]:	67
DBH Range:	60-75cm
Diameter at Root Flare (DRF) [m]:	0.73
Tree Protection Zone (TPZ) [m]:	8.04
Structural Root Zone (SRZ) [m]:	2.9
Useful Life Expectancy:	40+ years
Origin:	Exotic
Habitat value:	Low
QTRA Risk Category:	Broadly Acceptable
Observation Comments:	
Foraging species:	No

Tree Location

Longitude:	115.911643
Latitude:	-31.981090

[Photos](#) [Street View](#) [Map View](#)



Mugga, Red Ironbark Tree ID #397

Tree Details	
Latin Name:	<i>Eucalyptus sideroxylon</i>
Common Name:	Mugga, Red Ironbark
Tree Age:	Mature
Health:	Good
Structure:	Fair
Tree Height (Estimated) [m]:	10
Canopy Spread [m]:	11
DBH [cm]:	49
DBH Range:	46-60cm
Diameter at Root Flare (DRF) [m]:	0.5
Tree Protection Zone (TPZ) [m]:	5.88
Structural Root Zone (SRZ) [m]:	2.47
Useful Life Expectancy:	40+ years
Origin:	Exotic
Habitat value:	Low
QTRA Risk Category:	Broadly Acceptable
Observation Comments:	
Foraging species:	No

Tree Location

Longitude: 115.911577

Latitude: -31.981029

[Photos](#) [Street View](#) [Map View](#)



Coastal Tea Tree Tree ID #398

Tree Details	
Latin Name:	<i>Leptospermum laevigatum</i>
Common Name:	Coastal Tea Tree
Tree Age:	Mature
Health:	Good
Structure:	Fair
Tree Height (Estimated) [m]:	3
Canopy Spread [m]:	3
DBH [cm]:	9.95
DBH Range:	8-16cm
Diameter at Root Flare (DRF) [m]:	0.27
Tree Protection Zone (TPZ) [m]:	2
Structural Root Zone (SRZ) [m]:	1.91
Useful Life Expectancy:	40+ years
Origin:	Exotic
Habitat value:	Low
QTRA Risk Category:	Broadly Acceptable
Observation Comments:	
Foraging species:	No

Tree Location

Longitude:	115.911521
Latitude:	-31.980986

[Photos](#) [Street View](#) [Map View](#)



Broad-leaved Paperbark Tree ID #399

Tree Details

Latin Name:	Melaleuca quinquenervia
Common Name:	Broad-leaved Paperbark
Tree Age:	Mature
Health:	Good
Structure:	Fair
Tree Height (Estimated) [m]:	13
Canopy Spread [m]:	13
DBH [cm]:	65.12
DBH Range:	60-75cm
Diameter at Root Flare (DRF) [m]:	0.93
Tree Protection Zone (TPZ) [m]:	7.81
Structural Root Zone (SRZ) [m]:	3.21
Useful Life Expectancy:	40+ years
Origin:	Exotic
Habitat value:	Low
QTRA Risk Category:	Broadly Acceptable
Observation Comments:	Uplift 2m
Foraging species:	No

Tree Location

Longitude: 115.911459

Latitude: -31.980914

[Photos](#) [Street View](#) [Map View](#)



Mugga, Red Ironbark Tree ID #400

Tree Details

Latin Name:	Eucalyptus sideroxylon
Common Name:	Mugga, Red Ironbark
Tree Age:	Mature
Health:	Fair
Structure:	Fair
Tree Height (Estimated) [m]:	9
Canopy Spread [m]:	9
DBH [cm]:	44
DBH Range:	30-45cm
Diameter at Root Flare (DRF) [m]:	0.56
Tree Protection Zone (TPZ) [m]:	5.28
Structural Root Zone (SRZ) [m]:	2.59
Useful Life Expectancy:	40+ years
Origin:	Exotic
Habitat value:	Low
QTRA Risk Category:	Broadly Acceptable
Observation Comments:	No works required
Foraging species:	No

Tree Location

Longitude:	115.911409
Latitude:	-31.980874

[Photos](#) [Street View](#) [Map View](#)



Weeping Bottlebrush Tree ID #401

Tree Details	
Latin Name:	Callistemon viminalis
Common Name:	Weeping Bottlebrush
Tree Age:	Juvenile
Health:	Fair
Structure:	Fair
Tree Height (Estimated) [m]:	3
Canopy Spread [m]:	2.5
DBH [cm]:	10.82
DBH Range:	8-16cm
Diameter at Root Flare (DRF) [m]:	0.17
Tree Protection Zone (TPZ) [m]:	2
Structural Root Zone (SRZ) [m]:	1.57
Useful Life Expectancy:	40+ years
Origin:	Exotic
Habitat value:	Low
QTRA Risk Category:	Broadly Acceptable
Observation Comments:	Uplift 2m
Foraging species:	No

Tree Location

Longitude: 115.911369

Latitude: -31.980817

[Photos](#) [Street View](#) [Map View](#)



Cook Pine Tree ID #402

Tree Details

Latin Name:	Araucaria columnaris
Common Name:	Cook Pine
Tree Age:	Mature
Health:	Fair
Structure:	Fair
Tree Height (Estimated) [m]:	15
Canopy Spread [m]:	12
DBH [cm]:	55
DBH Range:	46-60cm
Diameter at Root Flare (DRF) [m]:	0.69
Tree Protection Zone (TPZ) [m]:	6.6
Structural Root Zone (SRZ) [m]:	2.83
Useful Life Expectancy:	40+ years
Origin:	Exotic
Habitat value:	Low
QTRA Risk Category:	Broadly Acceptable
Observation Comments:	
Foraging species:	No

Tree Location

Longitude:	115.911307
Latitude:	-31.980771

[Photos](#) [Street View](#) [Map View](#)



Mugga, Red Ironbark Tree ID #403

Tree Details

Latin Name:	<i>Eucalyptus sideroxylon</i>
Common Name:	Mugga, Red Ironbark
Tree Age:	Mature
Health:	Fair
Structure:	Fair
Tree Height (Estimated) [m]:	13
Canopy Spread [m]:	11
DBH [cm]:	43
DBH Range:	30-45cm
Diameter at Root Flare (DRF) [m]:	0.46
Tree Protection Zone (TPZ) [m]:	5.16
Structural Root Zone (SRZ) [m]:	2.39
Useful Life Expectancy:	40+ years
Origin:	Exotic
Habitat value:	Low
QTRA Risk Category:	Broadly Acceptable
Observation Comments:	Uplift 2m
Foraging species:	No

Tree Location

Longitude:	115.911270
Latitude:	-31.980722

[Photos](#) [Street View](#) [Map View](#)



Coastal Tea Tree Tree ID #404

Tree Details

Latin Name:	<i>Leptospermum laevigatum</i>
Common Name:	Coastal Tea Tree
Tree Age:	Juvenile
Health:	Fair
Structure:	Fair
Tree Height (Estimated) [m]:	4
Canopy Spread [m]:	3
DBH [cm]:	13.3
DBH Range:	8-16cm
Diameter at Root Flare (DRF) [m]:	0.15
Tree Protection Zone (TPZ) [m]:	2
Structural Root Zone (SRZ) [m]:	1.49
Useful Life Expectancy:	40+ years
Origin:	Exotic
Habitat value:	Low
QTRA Risk Category:	Broadly Acceptable
Observation Comments:	None
Foraging species:	No

Tree Location

Longitude:	115.911247
Latitude:	-31.980682

[Photos](#) [Street View](#) [Map View](#)



Broad-leaved Paperbark Tree ID #405

Tree Details

Latin Name:	Melaleuca quinquenervia
Common Name:	Broad-leaved Paperbark
Tree Age:	Mature
Health:	Fair
Structure:	Fair
Tree Height (Estimated) [m]:	12
Canopy Spread [m]:	11
DBH [cm]:	63
DBH Range:	60-75cm
Diameter at Root Flare (DRF) [m]:	0.73
Tree Protection Zone (TPZ) [m]:	7.56
Structural Root Zone (SRZ) [m]:	2.9
Useful Life Expectancy:	40+ years
Origin:	Exotic
Habitat value:	Low
QTRA Risk Category:	Broadly Acceptable
Observation Comments:	Minor uplift to 2m
Foraging species:	No

Tree Location

Longitude: 115.911197

Latitude: -31.980645

[Photos](#) [Street View](#) [Map View](#)



Weeping Bottlebrush Tree ID #406

Tree Details

Latin Name:	Callistemon viminalis
Common Name:	Weeping Bottlebrush
Tree Age:	Juvenile
Health:	Fair
Structure:	Fair
Tree Height (Estimated) [m]:	3
Canopy Spread [m]:	2
DBH [cm]:	15
DBH Range:	8-16cm
Diameter at Root Flare (DRF) [m]:	0.2
Tree Protection Zone (TPZ) [m]:	2
Structural Root Zone (SRZ) [m]:	1.68
Useful Life Expectancy:	40+ years
Origin:	Exotic
Habitat value:	Low
QTRA Risk Category:	Broadly Acceptable
Observation Comments:	Minor uplift to 2m
Foraging species:	No

Tree Location

Longitude:	115.911156
Latitude:	-31.980591

[Photos](#) [Street View](#) [Map View](#)

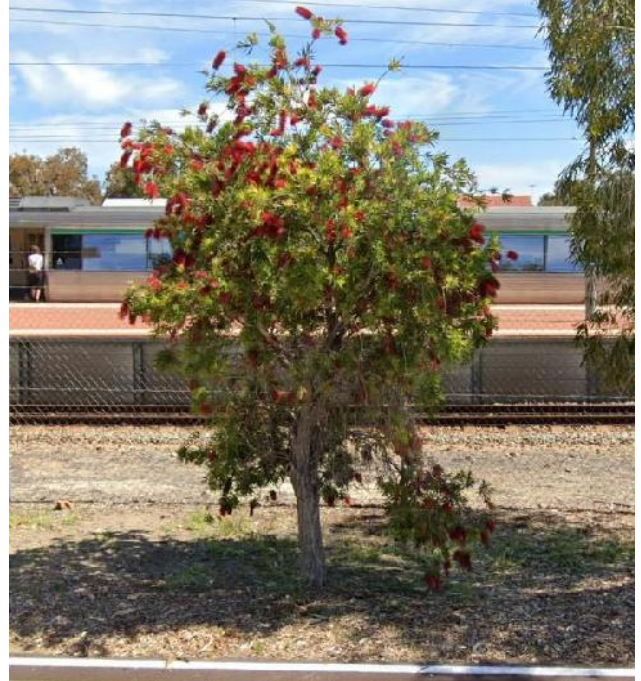

Weeping Paperbark Tree ID #407

Tree Details

Latin Name:	Melaleuca leucadendra
Common Name:	Weeping Paperbark
Tree Age:	Semi mature
Health:	Fair
Structure:	Fair
Tree Height (Estimated) [m]:	8
Canopy Spread [m]:	7
DBH [cm]:	27.02
DBH Range:	16-30cm
Diameter at Root Flare (DRF) [m]:	0.21
Tree Protection Zone (TPZ) [m]:	3.24
Structural Root Zone (SRZ) [m]:	1.72
Useful Life Expectancy:	40+ years
Origin:	Exotic
Habitat value:	Low
QTRA Risk Category:	Broadly Acceptable
Observation Comments:	Minor uplift to 2m
Foraging species:	No

Tree Location

Longitude:	115.911117
Latitude:	-31.980558

[Photos](#) [Street View](#) [Map View](#)

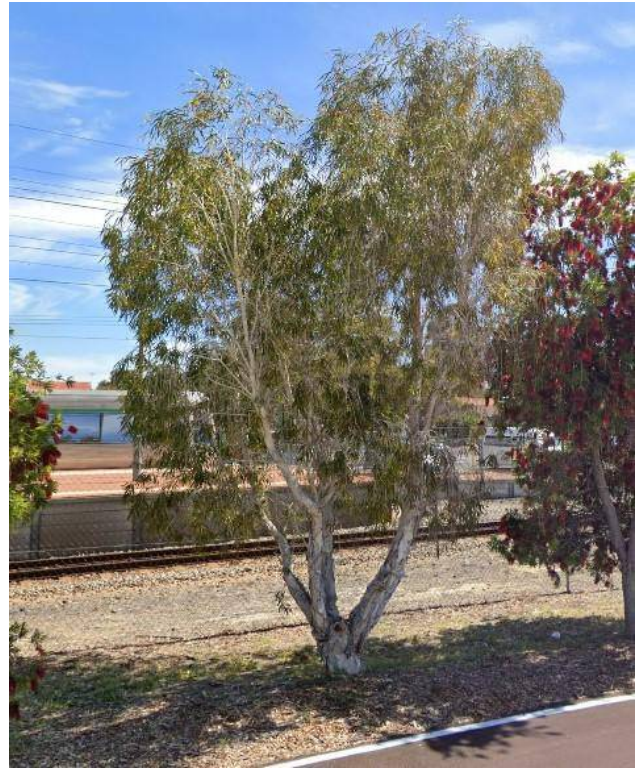

Weeping Bottlebrush Tree ID #408

Tree Details

Latin Name:	Callistemon viminalis
Common Name:	Weeping Bottlebrush
Tree Age:	Semi mature
Health:	Fair
Structure:	Fair
Tree Height (Estimated) [m]:	6
Canopy Spread [m]:	4
DBH [cm]:	16.28
DBH Range:	16-30cm
Diameter at Root Flare (DRF) [m]:	0.23
Tree Protection Zone (TPZ) [m]:	2
Structural Root Zone (SRZ) [m]:	1.79
Useful Life Expectancy:	40+ years
Origin:	Exotic
Habitat value:	Low
QTRA Risk Category:	Broadly Acceptable
Observation Comments:	Minor uplift to 2m
Foraging species:	No

Tree Location

Longitude:	115.911101
Latitude:	-31.980525

[Photos](#) [Street View](#) [Map View](#)

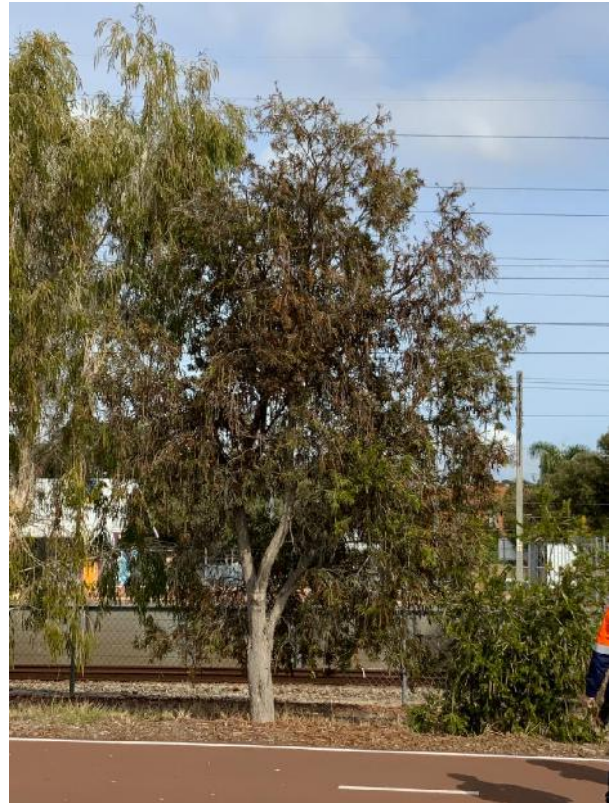

Weeping Paperbark Tree ID #409

Tree Details

Latin Name:	Melaleuca leucadendra
Common Name:	Weeping Paperbark
Tree Age:	Semi mature
Health:	Fair
Structure:	Fair
Tree Height (Estimated) [m]:	6
Canopy Spread [m]:	6
DBH [cm]:	33.42
DBH Range:	30-45cm
Diameter at Root Flare (DRF) [m]:	0.37
Tree Protection Zone (TPZ) [m]:	4.01
Structural Root Zone (SRZ) [m]:	2.18
Useful Life Expectancy:	40+ years
Origin:	Exotic
Habitat value:	Low
QTRA Risk Category:	Broadly Acceptable
Observation Comments:	Minor uplift to 2m
Foraging species:	No

Tree Location

Longitude:	115.911030
Latitude:	-31.980470

[Photos](#) [Street View](#) [Map View](#)



Cook Pine Tree ID #410

Tree Details

Latin Name:	Araucaria columnaris
Common Name:	Cook Pine
Tree Age:	Mature
Health:	Fair
Structure:	Fair
Tree Height (Estimated) [m]:	6
Canopy Spread [m]:	11
DBH [cm]:	56
DBH Range:	46-60cm
Diameter at Root Flare (DRF) [m]:	0.58
Tree Protection Zone (TPZ) [m]:	6.72
Structural Root Zone (SRZ) [m]:	2.63
Useful Life Expectancy:	40+ years
Origin:	Exotic
Habitat value:	Low
QTRA Risk Category:	Broadly Acceptable
Observation Comments:	
Foraging species:	No

Tree Location

Longitude:	115.910983
Latitude:	-31.980440

[Photos](#) [Street View](#) [Map View](#)



Mugga, Red Ironbark Tree ID #411

Tree Details

Latin Name:	Eucalyptus sideroxylon
Common Name:	Mugga, Red Ironbark
Tree Age:	Mature
Health:	Fair
Structure:	Fair
Tree Height (Estimated) [m]:	14
Canopy Spread [m]:	12
DBH [cm]:	68.12
DBH Range:	60-75cm
Diameter at Root Flare (DRF) [m]:	0.66
Tree Protection Zone (TPZ) [m]:	8.17
Structural Root Zone (SRZ) [m]:	2.78
Useful Life Expectancy:	40+ years
Origin:	Exotic
Habitat value:	Low
QTRA Risk Category:	Broadly Acceptable
Observation Comments:	Uplift 2m
Foraging species:	No

Tree Location

Longitude:	115.910822
Latitude:	-31.980228

[Photos](#) [Street View](#) [Map View](#)



Cook Pine Tree ID #412

Tree Details

Latin Name:	Araucaria columnaris
Common Name:	Cook Pine
Tree Age:	Mature
Health:	Fair
Structure:	Fair
Tree Height (Estimated) [m]:	19
Canopy Spread [m]:	10
DBH [cm]:	58
DBH Range:	46-60cm
Diameter at Root Flare (DRF) [m]:	0.67
Tree Protection Zone (TPZ) [m]:	6.96
Structural Root Zone (SRZ) [m]:	2.8
Useful Life Expectancy:	40+ years
Origin:	Exotic
Habitat value:	Low
QTRA Risk Category:	Broadly Acceptable
Observation Comments:	
Foraging species:	No

Tree Location

Longitude:	115.910670
Latitude:	-31.980101

[Photos](#) [Street View](#) [Map View](#)



Broad-leaved Paperbark Tree ID #413

Tree Details

Latin Name:	Melaleuca quinquenervia
Common Name:	Broad-leaved Paperbark
Tree Age:	Mature
Health:	Fair
Structure:	Fair
Tree Height (Estimated) [m]:	11
Canopy Spread [m]:	12
DBH [cm]:	51
DBH Range:	46-60cm
Diameter at Root Flare (DRF) [m]:	0.62
Tree Protection Zone (TPZ) [m]:	6.12
Structural Root Zone (SRZ) [m]:	2.71
Useful Life Expectancy:	40+ years
Origin:	Exotic
Habitat value:	Low
QTRA Risk Category:	Broadly Acceptable
Observation Comments:	Uplift 2m
Foraging species:	No

Tree Location

Longitude: 115.910548

Latitude: -31.979983

[Photos](#) [Street View](#) [Map View](#)



Weeping Bottlebrush Tree ID #414

Tree Details

Latin Name:	Callistemon viminalis
Common Name:	Weeping Bottlebrush
Tree Age:	Juvenile
Health:	Fair
Structure:	Fair
Tree Height (Estimated) [m]:	3
Canopy Spread [m]:	3
DBH [cm]:	15.62
DBH Range:	8-16cm
Diameter at Root Flare (DRF) [m]:	0.13
Tree Protection Zone (TPZ) [m]:	2
Structural Root Zone (SRZ) [m]:	1.4
Useful Life Expectancy:	40+ years
Origin:	Exotic
Habitat value:	Low
QTRA Risk Category:	Broadly Acceptable
Observation Comments:	Uplift 2m
Foraging species:	No

Tree Location

Longitude:	115.910526
Latitude:	-31.979944

[Photos](#) [Street View](#) [Map View](#)



Cook Pine Tree ID #415

Tree Details

Latin Name:	Araucaria columnaris
Common Name:	Cook Pine
Tree Age:	Mature
Health:	Fair
Structure:	Fair
Tree Height (Estimated) [m]:	22
Canopy Spread [m]:	126
DBH [cm]:	54
DBH Range:	46-60cm
Diameter at Root Flare (DRF) [m]:	0.58
Tree Protection Zone (TPZ) [m]:	6.48
Structural Root Zone (SRZ) [m]:	2.63
Useful Life Expectancy:	40+ years
Origin:	Exotic
Habitat value:	Low
QTRA Risk Category:	Broadly Acceptable
Observation Comments:	Uplift 2m
Foraging species:	No

Tree Location

Longitude:	115.910454
Latitude:	-31.979882

[Photos](#) [Street View](#) [Map View](#)



Weeping Paperbark Tree ID #416

Tree Details

Latin Name:	Melaleuca leucadendra
Common Name:	Weeping Paperbark
Tree Age:	Semi mature
Health:	Fair
Structure:	Fair
Tree Height (Estimated) [m]:	10
Canopy Spread [m]:	10
DBH [cm]:	31.3
DBH Range:	30-45cm
Diameter at Root Flare (DRF) [m]:	0.47
Tree Protection Zone (TPZ) [m]:	3.76
Structural Root Zone (SRZ) [m]:	2.41
Useful Life Expectancy:	40+ years
Origin:	Exotic
Habitat value:	Low
QTRA Risk Category:	Broadly Acceptable
Observation Comments:	Uplift 2m
Foraging species:	No

Tree Location

Longitude:	115.910413
Latitude:	-31.979836

[Photos](#) [Street View](#) [Map View](#)

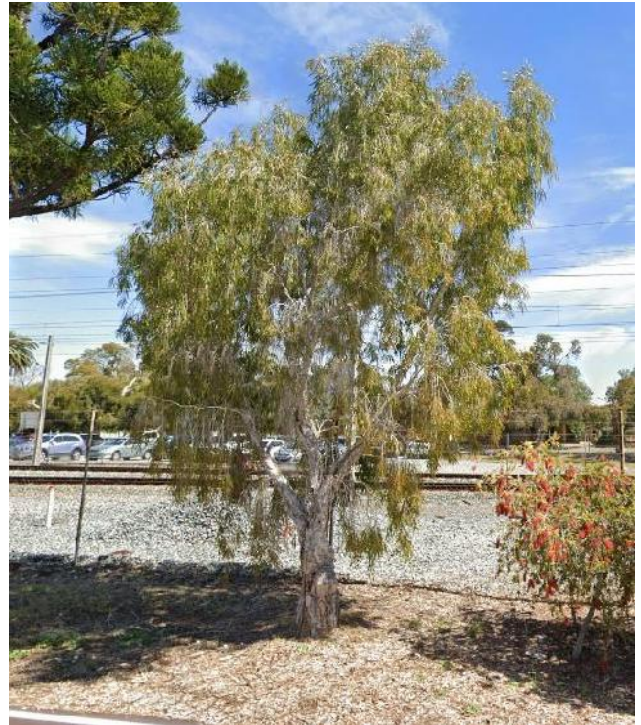

Weeping Bottlebrush Tree ID #417

Tree Details	
Latin Name:	Callistemon viminalis
Common Name:	Weeping Bottlebrush
Tree Age:	Juvenile
Health:	Fair
Structure:	Fair
Tree Height (Estimated) [m]:	3
Canopy Spread [m]:	4
DBH [cm]:	9
DBH Range:	8-16cm
Diameter at Root Flare (DRF) [m]:	0.2
Tree Protection Zone (TPZ) [m]:	2
Structural Root Zone (SRZ) [m]:	1.68
Useful Life Expectancy:	40+ years
Origin:	Exotic
Habitat value:	Low
QTRA Risk Category:	Broadly Acceptable
Observation Comments:	Uplift 2m
Foraging species:	No

Tree Location

Longitude:	115.910340
Latitude:	-31.979788

[Photos](#) [Street View](#) [Map View](#)



Weeping Paperbark Tree ID #418

Tree Details

Latin Name:	Melaleuca leucadendra
Common Name:	Weeping Paperbark
Tree Age:	Juvenile
Health:	Fair
Structure:	Fair
Tree Height (Estimated) [m]:	5
Canopy Spread [m]:	4
DBH [cm]:	26.25
DBH Range:	16-30cm
Diameter at Root Flare (DRF) [m]:	0.33
Tree Protection Zone (TPZ) [m]:	3.15
Structural Root Zone (SRZ) [m]:	2.08
Useful Life Expectancy:	40+ years
Origin:	Exotic
Habitat value:	Low
QTRA Risk Category:	Broadly Acceptable
Observation Comments:	None
Foraging species:	No

Tree Location

Longitude:	115.910322
Latitude:	-31.979741

[Photos](#) [Street View](#) [Map View](#)



Weeping Bottlebrush Tree ID #419

Tree Details	
Latin Name:	Callistemon viminalis
Common Name:	Weeping Bottlebrush
Tree Age:	Juvenile
Health:	Fair
Structure:	Fair
Tree Height (Estimated) [m]:	5
Canopy Spread [m]:	3
DBH [cm]:	4
DBH Range:	0-8cm
Diameter at Root Flare (DRF) [m]:	0.15
Tree Protection Zone (TPZ) [m]:	2
Structural Root Zone (SRZ) [m]:	1.49
Useful Life Expectancy:	40+ years
Origin:	Exotic
Habitat value:	Low
QTRA Risk Category:	Broadly Acceptable
Observation Comments:	Uplift to 2m
Foraging species:	No

Tree Location

Longitude:	115.910281
Latitude:	-31.979730

[Photos](#) [Street View](#) [Map View](#)

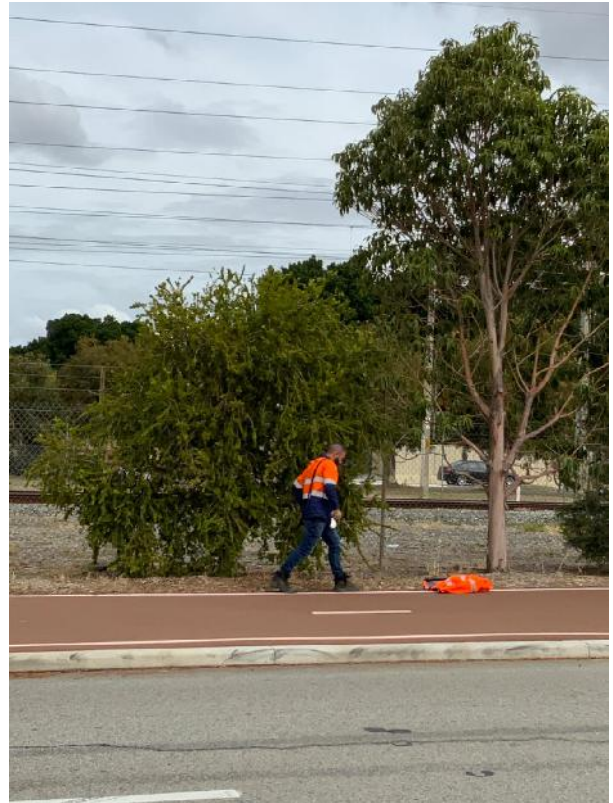

Coastal Tea Tree Tree ID #420

Tree Details

Latin Name:	<i>Leptospermum laevigatum</i>
Common Name:	Coastal Tea Tree
Tree Age:	Juvenile
Health:	Fair
Structure:	Fair
Tree Height (Estimated) [m]:	5
Canopy Spread [m]:	7
DBH [cm]:	6
DBH Range:	0-8cm
Diameter at Root Flare (DRF) [m]:	0.25
Tree Protection Zone (TPZ) [m]:	2
Structural Root Zone (SRZ) [m]:	1.85
Useful Life Expectancy:	40+ years
Origin:	Exotic
Habitat value:	Low
QTRA Risk Category:	Broadly Acceptable
Observation Comments:	Uplift to 2m
Foraging species:	No

Tree Location

Longitude: 115.910245

Latitude: -31.979689

[Photos](#) [Street View](#) [Map View](#)



Dryland Tea-tree Tree ID #421

Tree Details

Latin Name:	Melaleuca lanceolata
Common Name:	Dryland Tea-tree
Tree Age:	Juvenile
Health:	Fair
Structure:	Fair
Tree Height (Estimated) [m]:	4
Canopy Spread [m]:	4
DBH [cm]:	15
DBH Range:	8-16cm
Diameter at Root Flare (DRF) [m]:	0.22
Tree Protection Zone (TPZ) [m]:	2
Structural Root Zone (SRZ) [m]:	1.75
Useful Life Expectancy:	40+ years
Origin:	Exotic
Habitat value:	Low
QTRA Risk Category:	Broadly Acceptable
Observation Comments:	Uplift to 2m
Foraging species:	No

Tree Location

Longitude:	115.910213
Latitude:	-31.979656

[Photos](#) [Street View](#) [Map View](#)



Dryland Tea-tree Tree ID #422

Tree Details

Latin Name:	Melaleuca lanceolata
Common Name:	Dryland Tea-tree
Tree Age:	Semi mature
Health:	Fair
Structure:	Fair
Tree Height (Estimated) [m]:	8
Canopy Spread [m]:	8
DBH [cm]:	34
DBH Range:	30-45cm
Diameter at Root Flare (DRF) [m]:	0.46
Tree Protection Zone (TPZ) [m]:	4.08
Structural Root Zone (SRZ) [m]:	2.39
Useful Life Expectancy:	40+ years
Origin:	Exotic
Habitat value:	Low
QTRA Risk Category:	Broadly Acceptable
Observation Comments:	Uplift to 2m
Foraging species:	No

Tree Location

Longitude:	115.910201
Latitude:	-31.979626

[Photos](#) [Street View](#) [Map View](#)



Weeping Bottlebrush Tree ID #423

Tree Details	
Latin Name:	Callistemon viminalis
Common Name:	Weeping Bottlebrush
Tree Age:	Juvenile
Health:	Fair
Structure:	Fair
Tree Height (Estimated) [m]:	4
Canopy Spread [m]:	5
DBH [cm]:	9
DBH Range:	8-16cm
Diameter at Root Flare (DRF) [m]:	0.2
Tree Protection Zone (TPZ) [m]:	2
Structural Root Zone (SRZ) [m]:	1.68
Useful Life Expectancy:	40+ years
Origin:	Exotic
Habitat value:	Low
QTRA Risk Category:	Broadly Acceptable
Observation Comments:	Uplift
Foraging species:	No

Tree Location

Longitude: 115.910190

Latitude: -31.979613

[Photos](#) [Street View](#) [Map View](#)



Dryland Tea-tree Tree ID #424

Tree Details

Latin Name:	Melaleuca lanceolata
Common Name:	Dryland Tea-tree
Tree Age:	Juvenile
Health:	Fair
Structure:	Fair
Tree Height (Estimated) [m]:	3
Canopy Spread [m]:	4
DBH [cm]:	19.42
DBH Range:	16-30cm
Diameter at Root Flare (DRF) [m]:	0.22
Tree Protection Zone (TPZ) [m]:	2.33
Structural Root Zone (SRZ) [m]:	1.75
Useful Life Expectancy:	40+ years
Origin:	Exotic
Habitat value:	Low
QTRA Risk Category:	Broadly Acceptable
Observation Comments:	Uplift
Foraging species:	No

Tree Location

Longitude:	115.910163
Latitude:	-31.979585

[Photos](#) [Street View](#) [Map View](#)



Weeping Paperbark Tree ID #425

Tree Details

Latin Name:	Melaleuca leucadendra
Common Name:	Weeping Paperbark
Tree Age:	Juvenile
Health:	Fair
Structure:	Fair
Tree Height (Estimated) [m]:	8
Canopy Spread [m]:	5
DBH [cm]:	20
DBH Range:	16-30cm
Diameter at Root Flare (DRF) [m]:	0.35
Tree Protection Zone (TPZ) [m]:	2.4
Structural Root Zone (SRZ) [m]:	2.13
Useful Life Expectancy:	40+ years
Origin:	Exotic
Habitat value:	Low
QTRA Risk Category:	Broadly Acceptable
Observation Comments:	Uplift
Foraging species:	No

Tree Location

Longitude:	115.910123
Latitude:	-31.979561

[Photos](#) [Street View](#) [Map View](#)



Weeping Bottlebrush Tree ID #426

Tree Details	
Latin Name:	Callistemon viminalis
Common Name:	Weeping Bottlebrush
Tree Age:	Juvenile
Health:	Fair
Structure:	Fair
Tree Height (Estimated) [m]:	4
Canopy Spread [m]:	5
DBH [cm]:	12
DBH Range:	8-16cm
Diameter at Root Flare (DRF) [m]:	0.21
Tree Protection Zone (TPZ) [m]:	2
Structural Root Zone (SRZ) [m]:	1.72
Useful Life Expectancy:	40+ years
Origin:	Exotic
Habitat value:	Low
QTRA Risk Category:	Broadly Acceptable
Observation Comments:	Uplift
Foraging species:	No

Tree Location

Longitude: 115.910095

Latitude: -31.979533

[Photos](#) [Street View](#) [Map View](#)



Cook Pine Tree ID #427

Tree Details

Latin Name:	Araucaria columnaris
Common Name:	Cook Pine
Tree Age:	Mature
Health:	Fair
Structure:	Fair
Tree Height (Estimated) [m]:	20
Canopy Spread [m]:	12
DBH [cm]:	59
DBH Range:	46-60cm
Diameter at Root Flare (DRF) [m]:	0.7
Tree Protection Zone (TPZ) [m]:	7.08
Structural Root Zone (SRZ) [m]:	2.85
Useful Life Expectancy:	40+ years
Origin:	Exotic
Habitat value:	Low
QTRA Risk Category:	Broadly Acceptable
Observation Comments:	Uplift
Foraging species:	No

Tree Location

Longitude:	115.909680
Latitude:	-31.979124

[Photos](#) [Street View](#) [Map View](#)



Weeping Paperbark Tree ID #428

Tree Details

Latin Name:	Melaleuca leucadendra
Common Name:	Weeping Paperbark
Tree Age:	Semi mature
Health:	Fair
Structure:	Fair
Tree Height (Estimated) [m]:	20
Canopy Spread [m]:	12
DBH [cm]:	23.35
DBH Range:	16-30cm
Diameter at Root Flare (DRF) [m]:	0.37
Tree Protection Zone (TPZ) [m]:	2.8
Structural Root Zone (SRZ) [m]:	2.18
Useful Life Expectancy:	40+ years
Origin:	Exotic
Habitat value:	Low
QTRA Risk Category:	Broadly Acceptable
Observation Comments:	Uplift to 2m
Foraging species:	No

Tree Location

Longitude:	115.909668
Latitude:	-31.979076

[Photos](#) [Street View](#) [Map View](#)



Weeping Bottlebrush Tree ID #429

Tree Details

Latin Name:	Callistemon viminalis
Common Name:	Weeping Bottlebrush
Tree Age:	Juvenile
Health:	Fair
Structure:	Fair
Tree Height (Estimated) [m]:	3
Canopy Spread [m]:	4
DBH [cm]:	10
DBH Range:	8-16cm
Diameter at Root Flare (DRF) [m]:	0.15
Tree Protection Zone (TPZ) [m]:	2
Structural Root Zone (SRZ) [m]:	1.49
Useful Life Expectancy:	40+ years
Origin:	Exotic
Habitat value:	Low
QTRA Risk Category:	Broadly Acceptable
Observation Comments:	Uplift
Foraging species:	No

Tree Location

Longitude:	115.909653
Latitude:	-31.979053

[Photos](#) [Street View](#) [Map View](#)

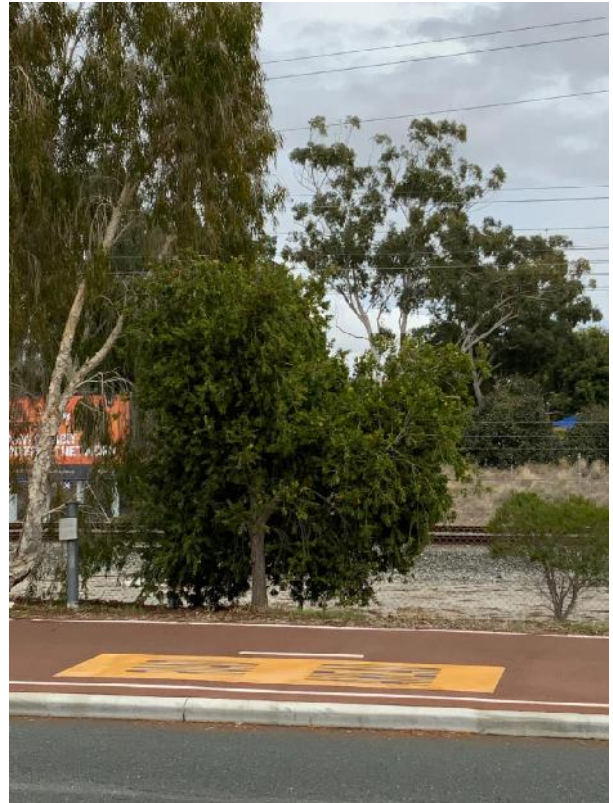

Broad-leaved Paperbark Tree ID #430

Tree Details

Latin Name:	Melaleuca quinquenervia
Common Name:	Broad-leaved Paperbark
Tree Age:	Mature
Health:	Fair
Structure:	Fair
Tree Height (Estimated) [m]:	11
Canopy Spread [m]:	11
DBH [cm]:	67
DBH Range:	60-75cm
Diameter at Root Flare (DRF) [m]:	0.74
Tree Protection Zone (TPZ) [m]:	8.04
Structural Root Zone (SRZ) [m]:	2.92
Useful Life Expectancy:	40+ years
Origin:	Exotic
Habitat value:	Low
QTRA Risk Category:	Broadly Acceptable
Observation Comments:	Uplift to 2m
Foraging species:	No

Tree Location

Longitude: 115.909592

Latitude: -31.978993

[Photos](#) [Street View](#) [Map View](#)



Weeping Bottlebrush Tree ID #431

Tree Details

Latin Name:	Callistemon viminalis
Common Name:	Weeping Bottlebrush
Tree Age:	Juvenile
Health:	Fair
Structure:	Fair
Tree Height (Estimated) [m]:	3
Canopy Spread [m]:	4
DBH [cm]:	4
DBH Range:	0-8cm
Diameter at Root Flare (DRF) [m]:	0.15
Tree Protection Zone (TPZ) [m]:	2
Structural Root Zone (SRZ) [m]:	1.49
Useful Life Expectancy:	40+ years
Origin:	Exotic
Habitat value:	Low
QTRA Risk Category:	Broadly Acceptable
Observation Comments:	Uplift
Foraging species:	No

Tree Location

Longitude:	115.909561
Latitude:	-31.978962

[Photos](#) [Street View](#) [Map View](#)



Norfolk Island Pine Tree ID #432

Tree Details

Latin Name:	Araucaria heterophylla
Common Name:	Norfolk Island Pine
Tree Age:	Mature
Health:	Fair
Structure:	Fair
Tree Height (Estimated) [m]:	22
Canopy Spread [m]:	9
DBH [cm]:	57
DBH Range:	46-60cm
Diameter at Root Flare (DRF) [m]:	0.64
Tree Protection Zone (TPZ) [m]:	6.84
Structural Root Zone (SRZ) [m]:	2.74
Useful Life Expectancy:	40+ years
Origin:	Exotic
Habitat value:	Low
QTRA Risk Category:	Broadly Acceptable
Observation Comments:	Uplift to 2m
Foraging species:	No

Tree Location

Longitude:	115.909472
Latitude:	-31.978855

[Photos](#) [Street View](#) [Map View](#)



Broad-leaved Paperbark Tree ID #433

Tree Details

Latin Name:	Melaleuca quinquenervia
Common Name:	Broad-leaved Paperbark
Tree Age:	Mature
Health:	Fair
Structure:	Fair
Tree Height (Estimated) [m]:	14
Canopy Spread [m]:	10
DBH [cm]:	63.19
DBH Range:	60-75cm
Diameter at Root Flare (DRF) [m]:	1.14
Tree Protection Zone (TPZ) [m]:	7.58
Structural Root Zone (SRZ) [m]:	3.5
Useful Life Expectancy:	40+ years
Origin:	Exotic
Habitat value:	Low
QTRA Risk Category:	Broadly Acceptable
Observation Comments:	Uplift to 2m
Foraging species:	No

Tree Location

Longitude: 115.909420

Latitude: -31.978810

[Photos](#) [Street View](#) [Map View](#)



Broad-leaved Paperbark Tree ID #434

Tree Details

Latin Name:	Melaleuca quinquenervia
Common Name:	Broad-leaved Paperbark
Tree Age:	Mature
Health:	Fair
Structure:	Fair
Tree Height (Estimated) [m]:	13
Canopy Spread [m]:	10
DBH [cm]:	56
DBH Range:	46-60cm
Diameter at Root Flare (DRF) [m]:	0.68
Tree Protection Zone (TPZ) [m]:	6.72
Structural Root Zone (SRZ) [m]:	2.81
Useful Life Expectancy:	40+ years
Origin:	Exotic
Habitat value:	Low
QTRA Risk Category:	Broadly Acceptable
Observation Comments:	Uplift to 2m
Foraging species:	No

Tree Location

Longitude: 115.909366

Latitude: -31.978761

[Photos](#) [Street View](#) [Map View](#)



Broad-leaved Paperbark Tree ID #435

Tree Details

Latin Name:	Melaleuca quinquenervia
Common Name:	Broad-leaved Paperbark
Tree Age:	Semi mature
Health:	Fair
Structure:	Fair
Tree Height (Estimated) [m]:	10
Canopy Spread [m]:	10
DBH [cm]:	40.1
DBH Range:	30-45cm
Diameter at Root Flare (DRF) [m]:	0.61
Tree Protection Zone (TPZ) [m]:	4.81
Structural Root Zone (SRZ) [m]:	2.69
Useful Life Expectancy:	40+ years
Origin:	Exotic
Habitat value:	Low
QTRA Risk Category:	Broadly Acceptable
Observation Comments:	Uplift to 2m
Foraging species:	No

Tree Location

Longitude: 115.909282

Latitude: -31.978661

[Photos](#) [Street View](#) [Map View](#)



Weeping Paperbark Tree ID #436

Tree Details

Latin Name:	Melaleuca leucadendra
Common Name:	Weeping Paperbark
Tree Age:	Juvenile
Health:	Fair
Structure:	Fair
Tree Height (Estimated) [m]:	5
Canopy Spread [m]:	5
DBH [cm]:	11
DBH Range:	8-16cm
Diameter at Root Flare (DRF) [m]:	0.14
Tree Protection Zone (TPZ) [m]:	2
Structural Root Zone (SRZ) [m]:	1.45
Useful Life Expectancy:	40+ years
Origin:	Exotic
Habitat value:	Low
QTRA Risk Category:	Broadly Acceptable
Observation Comments:	Uplift to 2m
Foraging species:	No

Tree Location

Longitude:	115.909255
Latitude:	-31.978624

[Photos](#) [Street View](#) [Map View](#)



Cook Pine Tree ID #437

Tree Details

Latin Name:	Araucaria columnaris
Common Name:	Cook Pine
Tree Age:	Mature
Health:	Fair
Structure:	Fair
Tree Height (Estimated) [m]:	17
Canopy Spread [m]:	9
DBH [cm]:	49
DBH Range:	46-60cm
Diameter at Root Flare (DRF) [m]:	0.56
Tree Protection Zone (TPZ) [m]:	5.88
Structural Root Zone (SRZ) [m]:	2.59
Useful Life Expectancy:	40+ years
Origin:	Exotic
Habitat value:	Low
QTRA Risk Category:	Broadly Acceptable
Observation Comments:	
Foraging species:	No

Tree Location

Longitude:	115.909209
Latitude:	-31.978598

[Photos](#) [Street View](#) [Map View](#)



Broad-leaved Paperbark Tree ID #438

Tree Details

Latin Name:	Melaleuca quinquenervia
Common Name:	Broad-leaved Paperbark
Tree Age:	Semi mature
Health:	Fair
Structure:	Fair
Tree Height (Estimated) [m]:	10
Canopy Spread [m]:	9
DBH [cm]:	49.02
DBH Range:	46-60cm
Diameter at Root Flare (DRF) [m]:	0.81
Tree Protection Zone (TPZ) [m]:	5.88
Structural Root Zone (SRZ) [m]:	3.03
Useful Life Expectancy:	40+ years
Origin:	Exotic
Habitat value:	Low
QTRA Risk Category:	Broadly Acceptable
Observation Comments:	Uplift to 2m
Foraging species:	No

Tree Location

Longitude: 115.909154

Latitude: -31.978510

[Photos](#) [Street View](#) [Map View](#)



Broad-leaved Paperbark Tree ID #439

Tree Details

Latin Name:	Melaleuca quinquenervia
Common Name:	Broad-leaved Paperbark
Tree Age:	Mature
Health:	Fair
Structure:	Fair
Tree Height (Estimated) [m]:	11
Canopy Spread [m]:	11
DBH [cm]:	73
DBH Range:	60-75cm
Diameter at Root Flare (DRF) [m]:	0.66
Tree Protection Zone (TPZ) [m]:	8.76
Structural Root Zone (SRZ) [m]:	2.78
Useful Life Expectancy:	40+ years
Origin:	Exotic
Habitat value:	Low
QTRA Risk Category:	Broadly Acceptable
Observation Comments:	Uplift to 2m
Foraging species:	No

Tree Location

Longitude: 115.909077

Latitude: -31.978442

[Photos](#) [Street View](#) [Map View](#)



Broad-leaved Paperbark Tree ID #440

Tree Details

Latin Name:	Melaleuca quinquenervia
Common Name:	Broad-leaved Paperbark
Tree Age:	Semi mature
Health:	Fair
Structure:	Fair
Tree Height (Estimated) [m]:	11
Canopy Spread [m]:	9
DBH [cm]:	39.33
DBH Range:	30-45cm
Diameter at Root Flare (DRF) [m]:	1.06
Tree Protection Zone (TPZ) [m]:	4.72
Structural Root Zone (SRZ) [m]:	3.39
Useful Life Expectancy:	40+ years
Origin:	Exotic
Habitat value:	Low
QTRA Risk Category:	Broadly Acceptable
Observation Comments:	Uplift to 2m
Foraging species:	No

Tree Location

Longitude:	115.909024
Latitude:	-31.978400

[Photos](#) [Street View](#) [Map View](#)



Norfolk Island Pine Tree ID #441

Tree Details

Latin Name:	Araucaria heterophylla
Common Name:	Norfolk Island Pine
Tree Age:	Mature
Health:	Fair
Structure:	Fair
Tree Height (Estimated) [m]:	22
Canopy Spread [m]:	9
DBH [cm]:	64
DBH Range:	60-75cm
Diameter at Root Flare (DRF) [m]:	0.75
Tree Protection Zone (TPZ) [m]:	7.68
Structural Root Zone (SRZ) [m]:	2.93
Useful Life Expectancy:	40+ years
Origin:	Exotic
Habitat value:	Low
QTRA Risk Category:	Broadly Acceptable
Observation Comments:	Uplift to 2m
Foraging species:	No

Tree Location

Longitude:	115.908951
Latitude:	-31.978323

[Photos](#) [Street View](#) [Map View](#)



Broad-leaved Paperbark Tree ID #442

Tree Details

Latin Name:	Melaleuca quinquenervia
Common Name:	Broad-leaved Paperbark
Tree Age:	Mature
Health:	Fair
Structure:	Fair
Tree Height (Estimated) [m]:	9
Canopy Spread [m]:	10
DBH [cm]:	34.66
DBH Range:	30-45cm
Diameter at Root Flare (DRF) [m]:	0.71
Tree Protection Zone (TPZ) [m]:	4.16
Structural Root Zone (SRZ) [m]:	2.87
Useful Life Expectancy:	40+ years
Origin:	Exotic
Habitat value:	Low
QTRA Risk Category:	Broadly Acceptable
Observation Comments:	Uplift to 2m
Foraging species:	No

Tree Location

Longitude: 115.908890

Latitude: -31.978257

[Photos](#) [Street View](#) [Map View](#)



Weeping Paperbark Tree ID #443

Tree Details

Latin Name:	Melaleuca leucadendra
Common Name:	Weeping Paperbark
Tree Age:	Mature
Health:	Fair
Structure:	Fair
Tree Height (Estimated) [m]:	8
Canopy Spread [m]:	3
DBH [cm]:	16
DBH Range:	16-30cm
Diameter at Root Flare (DRF) [m]:	0.31
Tree Protection Zone (TPZ) [m]:	2
Structural Root Zone (SRZ) [m]:	2.02
Useful Life Expectancy:	40+ years
Origin:	Exotic
Habitat value:	Low
QTRA Risk Category:	Broadly Acceptable
Observation Comments:	Uplift to 2m
Foraging species:	No

Tree Location

Longitude:	115.908866
Latitude:	-31.978238

[Photos](#) [Street View](#) [Map View](#)



Broad-leaved Paperbark Tree ID #444

Tree Details

Latin Name:	Melaleuca quinquenervia
Common Name:	Broad-leaved Paperbark
Tree Age:	Mature
Health:	Fair
Structure:	Fair
Tree Height (Estimated) [m]:	13
Canopy Spread [m]:	9
DBH [cm]:	58
DBH Range:	46-60cm
Diameter at Root Flare (DRF) [m]:	0.69
Tree Protection Zone (TPZ) [m]:	6.96
Structural Root Zone (SRZ) [m]:	2.83
Useful Life Expectancy:	40+ years
Origin:	Exotic
Habitat value:	Low
QTRA Risk Category:	Broadly Acceptable
Observation Comments:	Uplift to 2m
Foraging species:	No

Tree Location

Longitude: 115.908819

Latitude: -31.978175

[Photos](#) [Street View](#) [Map View](#)



Broad-leaved Paperbark Tree ID #445

Tree Details

Latin Name:	Melaleuca quinquenervia
Common Name:	Broad-leaved Paperbark
Tree Age:	Mature
Health:	Fair
Structure:	Fair
Tree Height (Estimated) [m]:	15
Canopy Spread [m]:	11
DBH [cm]:	61.15
DBH Range:	60-75cm
Diameter at Root Flare (DRF) [m]:	1.46
Tree Protection Zone (TPZ) [m]:	7.34
Structural Root Zone (SRZ) [m]:	3.88
Useful Life Expectancy:	40+ years
Origin:	Exotic
Habitat value:	Low
QTRA Risk Category:	Broadly Acceptable
Observation Comments:	Uplift to 2m
Foraging species:	No

Tree Location

Longitude: 115.908748

Latitude: -31.978114

[Photos](#) [Street View](#) [Map View](#)



Cook Pine Tree ID #446

Tree Details

Latin Name:	Araucaria columnaris
Common Name:	Cook Pine
Tree Age:	Mature
Health:	Fair
Structure:	Fair
Tree Height (Estimated) [m]:	21
Canopy Spread [m]:	13
DBH [cm]:	57
DBH Range:	46-60cm
Diameter at Root Flare (DRF) [m]:	0.63
Tree Protection Zone (TPZ) [m]:	6.84
Structural Root Zone (SRZ) [m]:	2.73
Useful Life Expectancy:	40+ years
Origin:	Exotic
Habitat value:	Low
QTRA Risk Category:	Broadly Acceptable
Observation Comments:	
Foraging species:	No

Tree Location

Longitude:	115.908645
Latitude:	-31.978026

[Photos](#) [Street View](#) [Map View](#)



Broad-leaved Paperbark Tree ID #447

Tree Details

Latin Name:	Melaleuca quinquenervia
Common Name:	Broad-leaved Paperbark
Tree Age:	Semi mature
Health:	Fair
Structure:	Fair
Tree Height (Estimated) [m]:	9
Canopy Spread [m]:	12
DBH [cm]:	43.71
DBH Range:	30-45cm
Diameter at Root Flare (DRF) [m]:	0.7
Tree Protection Zone (TPZ) [m]:	5.25
Structural Root Zone (SRZ) [m]:	2.85
Useful Life Expectancy:	40+ years
Origin:	Exotic
Habitat value:	Low
QTRA Risk Category:	Broadly Acceptable
Observation Comments:	Uplift to 2m
Foraging species:	No

Tree Location

Longitude:	115.908609
Latitude:	-31.977956

[Photos](#) [Street View](#) [Map View](#)



Broad-leaved Paperbark Tree ID #448

Tree Details

Latin Name:	Melaleuca quinquenervia
Common Name:	Broad-leaved Paperbark
Tree Age:	Mature
Health:	Fair
Structure:	Fair
Tree Height (Estimated) [m]:	13
Canopy Spread [m]:	13
DBH [cm]:	103.66
DBH Range:	>75cm
Diameter at Root Flare (DRF) [m]:	1.23
Tree Protection Zone (TPZ) [m]:	12.44
Structural Root Zone (SRZ) [m]:	3.61
Useful Life Expectancy:	40+ years
Origin:	Exotic
Habitat value:	Low
QTRA Risk Category:	Broadly Acceptable
Observation Comments:	Uplift to 2m
Foraging species:	No

Tree Location

Longitude:	115.908541
Latitude:	-31.977895

[Photos](#) [Street View](#) [Map View](#)



Broad-leaved Paperbark Tree ID #449

Tree Details

Latin Name:	Melaleuca quinquenervia
Common Name:	Broad-leaved Paperbark
Tree Age:	Semi mature
Health:	Fair
Structure:	Fair
Tree Height (Estimated) [m]:	10
Canopy Spread [m]:	13
DBH [cm]:	40.1
DBH Range:	30-45cm
Diameter at Root Flare (DRF) [m]:	0.58
Tree Protection Zone (TPZ) [m]:	4.81
Structural Root Zone (SRZ) [m]:	2.63
Useful Life Expectancy:	40+ years
Origin:	Exotic
Habitat value:	Low
QTRA Risk Category:	Broadly Acceptable
Observation Comments:	Uplift to 2m
Foraging species:	No

Tree Location

Longitude: 115.908450

Latitude: -31.977820

[Photos](#) [Street View](#) [Map View](#)



Cook Pine Tree ID #450

Tree Details

Latin Name:	Araucaria columnaris
Common Name:	Cook Pine
Tree Age:	Mature
Health:	Fair
Structure:	Fair
Tree Height (Estimated) [m]:	24
Canopy Spread [m]:	12
DBH [cm]:	61
DBH Range:	60-75cm
Diameter at Root Flare (DRF) [m]:	0.66
Tree Protection Zone (TPZ) [m]:	7.32
Structural Root Zone (SRZ) [m]:	2.78
Useful Life Expectancy:	40+ years
Origin:	Exotic
Habitat value:	Low
QTRA Risk Category:	Broadly Acceptable
Observation Comments:	Uplift to 2m
Foraging species:	No

Tree Location

Longitude:	115.908379
Latitude:	-31.977744

[Photos](#) [Street View](#) [Map View](#)



Broad-leaved Paperbark Tree ID #451

Tree Details

Latin Name:	Melaleuca quinquenervia
Common Name:	Broad-leaved Paperbark
Tree Age:	Mature
Health:	Fair
Structure:	Fair
Tree Height (Estimated) [m]:	17
Canopy Spread [m]:	10
DBH [cm]:	78.49
DBH Range:	>75cm
Diameter at Root Flare (DRF) [m]:	1.29
Tree Protection Zone (TPZ) [m]:	9.42
Structural Root Zone (SRZ) [m]:	3.68
Useful Life Expectancy:	40+ years
Origin:	Exotic
Habitat value:	Low
QTRA Risk Category:	Broadly Acceptable
Observation Comments:	Uplift to 2m
Foraging species:	No

Tree Location

Longitude:	115.908321
Latitude:	-31.977685

[Photos](#) [Street View](#) [Map View](#)



Broad-leaved Paperbark Tree ID #452

Tree Details

Latin Name:	Melaleuca quinquenervia
Common Name:	Broad-leaved Paperbark
Tree Age:	Mature
Health:	Fair
Structure:	Fair
Tree Height (Estimated) [m]:	11
Canopy Spread [m]:	6
DBH [cm]:	83
DBH Range:	>75cm
Diameter at Root Flare (DRF) [m]:	0.66
Tree Protection Zone (TPZ) [m]:	9.96
Structural Root Zone (SRZ) [m]:	2.78
Useful Life Expectancy:	40+ years
Origin:	Exotic
Habitat value:	Low
QTRA Risk Category:	Broadly Acceptable
Observation Comments:	Uplift to 2m
Foraging species:	No

Tree Location

Longitude: 115.908231

Latitude: -31.977617

[Photos](#) [Street View](#) [Map View](#)



Broad-leaved Paperbark Tree ID #453

Tree Details

Latin Name:	Melaleuca quinquenervia
Common Name:	Broad-leaved Paperbark
Tree Age:	Mature
Health:	Fair
Structure:	Fair
Tree Height (Estimated) [m]:	12
Canopy Spread [m]:	10
DBH [cm]:	69.22
DBH Range:	60-75cm
Diameter at Root Flare (DRF) [m]:	1.03
Tree Protection Zone (TPZ) [m]:	8.31
Structural Root Zone (SRZ) [m]:	3.35
Useful Life Expectancy:	40+ years
Origin:	Exotic
Habitat value:	Low
QTRA Risk Category:	Broadly Acceptable
Observation Comments:	Uplift to 2m
Foraging species:	No

Tree Location

Longitude: 115.908206

Latitude: -31.977557

[Photos](#) [Street View](#) [Map View](#)



Broad-leaved Paperbark Tree ID #454

Tree Details

Latin Name:	Melaleuca quinquenervia
Common Name:	Broad-leaved Paperbark
Tree Age:	Semi mature
Health:	Fair
Structure:	Fair
Tree Height (Estimated) [m]:	6
Canopy Spread [m]:	12
DBH [cm]:	41.5
DBH Range:	30-45cm
Diameter at Root Flare (DRF) [m]:	0.6
Tree Protection Zone (TPZ) [m]:	4.98
Structural Root Zone (SRZ) [m]:	2.67
Useful Life Expectancy:	40+ years
Origin:	Exotic
Habitat value:	Low
QTRA Risk Category:	Broadly Acceptable
Observation Comments:	Uplift to 2m
Foraging species:	No

Tree Location

Longitude:	115.908161
Latitude:	-31.977497

[Photos](#) [Street View](#) [Map View](#)



Cook Pine Tree ID #455

Tree Details

Latin Name:	Araucaria columnaris
Common Name:	Cook Pine
Tree Age:	Mature
Health:	Fair
Structure:	Fair
Tree Height (Estimated) [m]:	20
Canopy Spread [m]:	11
DBH [cm]:	58
DBH Range:	46-60cm
Diameter at Root Flare (DRF) [m]:	0.69
Tree Protection Zone (TPZ) [m]:	6.96
Structural Root Zone (SRZ) [m]:	2.83
Useful Life Expectancy:	40+ years
Origin:	Exotic
Habitat value:	Low
QTRA Risk Category:	Broadly Acceptable
Observation Comments:	Uplift to 2m
Foraging species:	No

Tree Location

Longitude:	115.908067
Latitude:	-31.977440

[Photos](#) [Street View](#) [Map View](#)



Broad-leaved Paperbark Tree ID #456

Tree Details

Latin Name:	Melaleuca quinquenervia
Common Name:	Broad-leaved Paperbark
Tree Age:	Mature
Health:	Fair
Structure:	Fair
Tree Height (Estimated) [m]:	9
Canopy Spread [m]:	11
DBH [cm]:	39.86
DBH Range:	30-45cm
Diameter at Root Flare (DRF) [m]:	0.81
Tree Protection Zone (TPZ) [m]:	4.78
Structural Root Zone (SRZ) [m]:	3.03
Useful Life Expectancy:	40+ years
Origin:	Exotic
Habitat value:	Low
QTRA Risk Category:	Broadly Acceptable
Observation Comments:	Uplift to 2m
Foraging species:	No

Tree Location

Longitude:	115.908022
Latitude:	-31.977369

[Photos](#) [Street View](#) [Map View](#)



Broad-leaved Paperbark Tree ID #457

Tree Details

Latin Name:	Melaleuca quinquenervia
Common Name:	Broad-leaved Paperbark
Tree Age:	Mature
Health:	Fair
Structure:	Fair
Tree Height (Estimated) [m]:	12
Canopy Spread [m]:	11
DBH [cm]:	36.95
DBH Range:	30-45cm
Diameter at Root Flare (DRF) [m]:	0.85
Tree Protection Zone (TPZ) [m]:	4.43
Structural Root Zone (SRZ) [m]:	3.09
Useful Life Expectancy:	40+ years
Origin:	Exotic
Habitat value:	Low
QTRA Risk Category:	Broadly Acceptable
Observation Comments:	Uplift to 2m
Foraging species:	No

Tree Location

Longitude: 115.907967

Latitude: -31.977303

[Photos](#) [Street View](#) [Map View](#)



Broad-leaved Paperbark Tree ID #458

Tree Details

Latin Name:	Melaleuca quinquenervia
Common Name:	Broad-leaved Paperbark
Tree Age:	Mature
Health:	Fair
Structure:	Fair
Tree Height (Estimated) [m]:	14
Canopy Spread [m]:	12
DBH [cm]:	94
DBH Range:	>75cm
Diameter at Root Flare (DRF) [m]:	1.04
Tree Protection Zone (TPZ) [m]:	11.28
Structural Root Zone (SRZ) [m]:	3.36
Useful Life Expectancy:	40+ years
Origin:	Exotic
Habitat value:	Low
QTRA Risk Category:	Broadly Acceptable
Observation Comments:	Uplift to 2m
Foraging species:	No

Tree Location

Longitude: 115.907881

Latitude: -31.977250

[Photos](#) [Street View](#) [Map View](#)



Broad-leaved Paperbark Tree ID #459

Tree Details

Latin Name:	Melaleuca quinquenervia
Common Name:	Broad-leaved Paperbark
Tree Age:	Semi mature
Health:	Fair
Structure:	Fair
Tree Height (Estimated) [m]:	10
Canopy Spread [m]:	9
DBH [cm]:	33.26
DBH Range:	30-45cm
Diameter at Root Flare (DRF) [m]:	0.58
Tree Protection Zone (TPZ) [m]:	3.99
Structural Root Zone (SRZ) [m]:	2.63
Useful Life Expectancy:	40+ years
Origin:	Exotic
Habitat value:	Low
QTRA Risk Category:	Broadly Acceptable
Observation Comments:	Uplift to 2m
Foraging species:	No

Tree Location

Longitude: 115.907819

Latitude: -31.977188

[Photos](#) [Street View](#) [Map View](#)



Broad-leaved Paperbark Tree ID #460

Tree Details

Latin Name:	Melaleuca quinquenervia
Common Name:	Broad-leaved Paperbark
Tree Age:	Mature
Health:	Fair
Structure:	Fair
Tree Height (Estimated) [m]:	23
Canopy Spread [m]:	11
DBH [cm]:	54
DBH Range:	46-60cm
Diameter at Root Flare (DRF) [m]:	0.64
Tree Protection Zone (TPZ) [m]:	6.48
Structural Root Zone (SRZ) [m]:	2.74
Useful Life Expectancy:	40+ years
Origin:	Exotic
Habitat value:	Low
QTRA Risk Category:	Broadly Acceptable
Observation Comments:	
Foraging species:	No

Tree Location

Longitude: 115.907742

Latitude: -31.977092

[Photos](#) [Street View](#) [Map View](#)



Broad-leaved Paperbark Tree ID #461

Tree Details

Latin Name:	Melaleuca quinquenervia
Common Name:	Broad-leaved Paperbark
Tree Age:	Semi mature
Health:	Fair
Structure:	Fair
Tree Height (Estimated) [m]:	9
Canopy Spread [m]:	4
DBH [cm]:	30.43
DBH Range:	30-45cm
Diameter at Root Flare (DRF) [m]:	0.61
Tree Protection Zone (TPZ) [m]:	3.65
Structural Root Zone (SRZ) [m]:	2.69
Useful Life Expectancy:	40+ years
Origin:	Exotic
Habitat value:	Low
QTRA Risk Category:	Broadly Acceptable
Observation Comments:	
Foraging species:	No

Tree Location

Longitude: 115.907703

Latitude: -31.977014

[Photos](#) [Street View](#) [Map View](#)



Broad-leaved Paperbark Tree ID #462

Tree Details

Latin Name:	Melaleuca quinquenervia
Common Name:	Broad-leaved Paperbark
Tree Age:	Semi mature
Health:	Fair
Structure:	Fair
Tree Height (Estimated) [m]:	13
Canopy Spread [m]:	6
DBH [cm]:	45
DBH Range:	46-60cm
Diameter at Root Flare (DRF) [m]:	0.71
Tree Protection Zone (TPZ) [m]:	5.4
Structural Root Zone (SRZ) [m]:	2.87
Useful Life Expectancy:	40+ years
Origin:	Exotic
Habitat value:	Low
QTRA Risk Category:	Broadly Acceptable
Observation Comments:	
Foraging species:	No

Tree Location

Longitude: 115.907662

Latitude: -31.976990

[Photos](#) [Street View](#) [Map View](#)

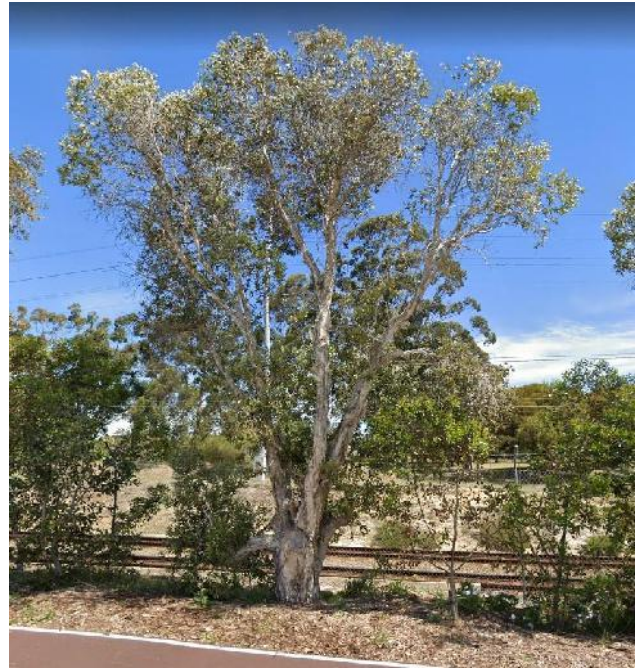

Broad-leaved Paperbark Tree ID #463

Tree Details

Latin Name:	Melaleuca quinquenervia
Common Name:	Broad-leaved Paperbark
Tree Age:	Semi mature
Health:	Fair
Structure:	Fair
Tree Height (Estimated) [m]:	9
Canopy Spread [m]:	6
DBH [cm]:	39.99
DBH Range:	30-45cm
Diameter at Root Flare (DRF) [m]:	0.91
Tree Protection Zone (TPZ) [m]:	4.8
Structural Root Zone (SRZ) [m]:	3.18
Useful Life Expectancy:	40+ years
Origin:	Exotic
Habitat value:	Low
QTRA Risk Category:	Broadly Acceptable
Observation Comments:	
Foraging species:	No

Tree Location

Longitude: 115.907605

Latitude: -31.976927

[Photos](#) [Street View](#) [Map View](#)



Moort Tree ID #464

Tree Details

Latin Name:	Eucalyptus platypus
Common Name:	Moort
Tree Age:	Semi mature
Health:	Fair
Structure:	Fair
Tree Height (Estimated) [m]:	8
Canopy Spread [m]:	8
DBH [cm]:	18.6
DBH Range:	16-30cm
Diameter at Root Flare (DRF) [m]:	0.22
Tree Protection Zone (TPZ) [m]:	2.23
Structural Root Zone (SRZ) [m]:	1.75
Useful Life Expectancy:	40+ years
Origin:	Exotic
Habitat value:	Low
QTRA Risk Category:	Broadly Acceptable
Observation Comments:	Uplift to 2m
Foraging species:	No

Tree Location

Longitude:	115.907570
Latitude:	-31.976898

[Photos](#) [Street View](#) [Map View](#)



Cook Pine Tree ID #465

Tree Details

Latin Name:	Araucaria columnaris
Common Name:	Cook Pine
Tree Age:	Mature
Health:	Fair
Structure:	Fair
Tree Height (Estimated) [m]:	19
Canopy Spread [m]:	12
DBH [cm]:	74
DBH Range:	60-75cm
Diameter at Root Flare (DRF) [m]:	0.79
Tree Protection Zone (TPZ) [m]:	8.88
Structural Root Zone (SRZ) [m]:	3
Useful Life Expectancy:	40+ years
Origin:	Exotic
Habitat value:	Low
QTRA Risk Category:	Broadly Acceptable
Observation Comments:	
Foraging species:	No

Tree Location

Longitude:	115.907468
Latitude:	-31.976815

[Photos](#) [Street View](#) [Map View](#)



Cook Pine Tree ID #466

Tree Details

Latin Name:	Araucaria columnaris
Common Name:	Cook Pine
Tree Age:	Semi mature
Health:	Fair
Structure:	Fair
Tree Height (Estimated) [m]:	11
Canopy Spread [m]:	6
DBH [cm]:	48
DBH Range:	46-60cm
Diameter at Root Flare (DRF) [m]:	0.63
Tree Protection Zone (TPZ) [m]:	5.76
Structural Root Zone (SRZ) [m]:	2.73
Useful Life Expectancy:	40+ years
Origin:	Exotic
Habitat value:	Low
QTRA Risk Category:	Broadly Acceptable
Observation Comments:	Uplift to 2m
Foraging species:	No

Tree Location

Longitude:	115.907397
Latitude:	-31.976704

[Photos](#) [Street View](#) [Map View](#)

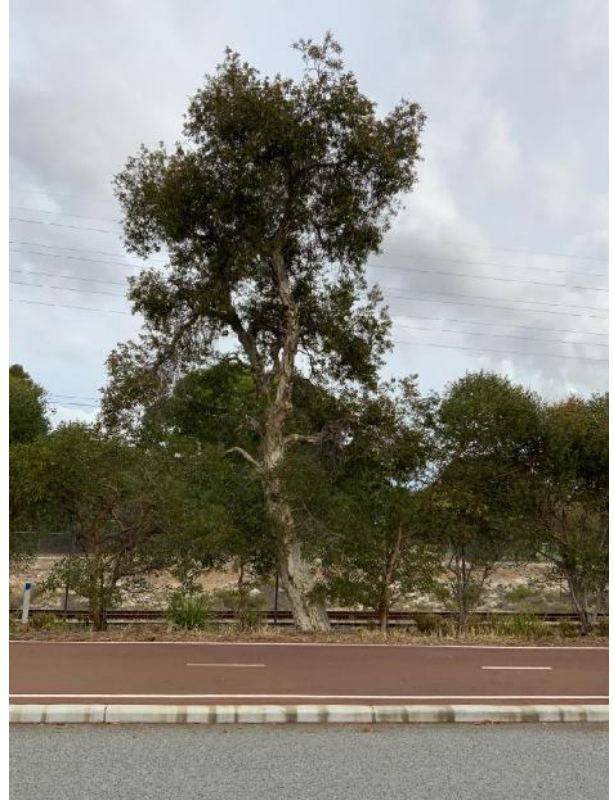

Cook Pine Tree ID #467

Tree Details

Latin Name:	Araucaria columnaris
Common Name:	Cook Pine
Tree Age:	Mature
Health:	Fair
Structure:	Fair
Tree Height (Estimated) [m]:	18
Canopy Spread [m]:	10
DBH [cm]:	74
DBH Range:	60-75cm
Diameter at Root Flare (DRF) [m]:	0.77
Tree Protection Zone (TPZ) [m]:	8.88
Structural Root Zone (SRZ) [m]:	2.97
Useful Life Expectancy:	40+ years
Origin:	Exotic
Habitat value:	Low
QTRA Risk Category:	Broadly Acceptable
Observation Comments:	Uplift to 2m
Foraging species:	No

Tree Location

Longitude:	115.907338
Latitude:	-31.976638

[Photos](#) [Street View](#) [Map View](#)



Broad-leaved Paperbark Tree ID #468

Tree Details

Latin Name:	Melaleuca quinquenervia
Common Name:	Broad-leaved Paperbark
Tree Age:	Semi mature
Health:	Fair
Structure:	Fair
Tree Height (Estimated) [m]:	10
Canopy Spread [m]:	10
DBH [cm]:	49
DBH Range:	46-60cm
Diameter at Root Flare (DRF) [m]:	0.74
Tree Protection Zone (TPZ) [m]:	5.88
Structural Root Zone (SRZ) [m]:	2.92
Useful Life Expectancy:	40+ years
Origin:	Exotic
Habitat value:	Low
QTRA Risk Category:	Broadly Acceptable
Observation Comments:	Uplift to 2m
Foraging species:	No

Tree Location

Longitude: 115.907272

Latitude: -31.976579

[Photos](#) [Street View](#) [Map View](#)



Weeping Paperbark Tree ID #469

Tree Details

Latin Name:	Melaleuca leucadendra
Common Name:	Weeping Paperbark
Tree Age:	Semi mature
Health:	Fair
Structure:	Fair
Tree Height (Estimated) [m]:	8
Canopy Spread [m]:	3
DBH [cm]:	15
DBH Range:	8-16cm
Diameter at Root Flare (DRF) [m]:	0.3
Tree Protection Zone (TPZ) [m]:	2
Structural Root Zone (SRZ) [m]:	2
Useful Life Expectancy:	40+ years
Origin:	Exotic
Habitat value:	Low
QTRA Risk Category:	Broadly Acceptable
Observation Comments:	Uplift to 2m
Foraging species:	No

Tree Location

Longitude:	115.907241
Latitude:	-31.976539

[Photos](#) [Street View](#) [Map View](#)



Moort Tree ID #470

Tree Details

Latin Name:	Eucalyptus platypus
Common Name:	Moort
Tree Age:	Juvenile
Health:	Fair
Structure:	Fair
Tree Height (Estimated) [m]:	8
Canopy Spread [m]:	5
DBH [cm]:	10
DBH Range:	8-16cm
Diameter at Root Flare (DRF) [m]:	0.15
Tree Protection Zone (TPZ) [m]:	2
Structural Root Zone (SRZ) [m]:	1.49
Useful Life Expectancy:	40+ years
Origin:	Exotic
Habitat value:	Low
QTRA Risk Category:	Broadly Acceptable
Observation Comments:	Uplift to 2m
Foraging species:	No

Tree Location

Longitude:	115.907211
Latitude:	-31.976521

[Photos](#) [Street View](#) [Map View](#)



Moort Tree ID #471

Tree Details

Latin Name:	Eucalyptus platypus
Common Name:	Moort
Tree Age:	Juvenile
Health:	Fair
Structure:	Fair
Tree Height (Estimated) [m]:	5
Canopy Spread [m]:	4
DBH [cm]:	11.31
DBH Range:	8-16cm
Diameter at Root Flare (DRF) [m]:	0.15
Tree Protection Zone (TPZ) [m]:	2
Structural Root Zone (SRZ) [m]:	1.49
Useful Life Expectancy:	40+ years
Origin:	Exotic
Habitat value:	Low
QTRA Risk Category:	Broadly Acceptable
Observation Comments:	Uplift to 2m
Foraging species:	No

Tree Location

Longitude:	115.907181
Latitude:	-31.976476

[Photos](#) [Street View](#) [Map View](#)



Cook Pine Tree ID #472

Tree Details

Latin Name:	Araucaria columnaris
Common Name:	Cook Pine
Tree Age:	Mature
Health:	Fair
Structure:	Fair
Tree Height (Estimated) [m]:	22
Canopy Spread [m]:	10
DBH [cm]:	74
DBH Range:	60-75cm
Diameter at Root Flare (DRF) [m]:	0.76
Tree Protection Zone (TPZ) [m]:	8.88
Structural Root Zone (SRZ) [m]:	2.95
Useful Life Expectancy:	40+ years
Origin:	Exotic
Habitat value:	Low
QTRA Risk Category:	Broadly Acceptable
Observation Comments:	Uplift to 2m
Foraging species:	No

Tree Location

Longitude:	115.907176
Latitude:	-31.976456

[Photos](#) [Street View](#) [Map View](#)



Broad-leaved Paperbark Tree ID #473

Tree Details

Latin Name:	Melaleuca quinquenervia
Common Name:	Broad-leaved Paperbark
Tree Age:	Mature
Health:	Fair
Structure:	Fair
Tree Height (Estimated) [m]:	12
Canopy Spread [m]:	12
DBH [cm]:	74
DBH Range:	60-75cm
Diameter at Root Flare (DRF) [m]:	0.78
Tree Protection Zone (TPZ) [m]:	8.88
Structural Root Zone (SRZ) [m]:	2.98
Useful Life Expectancy:	40+ years
Origin:	Exotic
Habitat value:	Low
QTRA Risk Category:	Broadly Acceptable
Observation Comments:	Uplift to 2m
Foraging species:	No

Tree Location

Longitude: 115.907098

Latitude: -31.976372

[Photos](#) [Street View](#) [Map View](#)



Queensland Box Tree ID #474

Tree Details

Latin Name:	Lophostemon confertus
Common Name:	Queensland Box
Tree Age:	Mature
Health:	Fair
Structure:	Fair
Tree Height (Estimated) [m]:	10
Canopy Spread [m]:	9
DBH [cm]:	32
DBH Range:	30-45cm
Diameter at Root Flare (DRF) [m]:	0.43
Tree Protection Zone (TPZ) [m]:	3.84
Structural Root Zone (SRZ) [m]:	2.32
Useful Life Expectancy:	40+ years
Origin:	Exotic
Habitat value:	Low
QTRA Risk Category:	Broadly Acceptable
Observation Comments:	
Foraging species:	No

Tree Location

Longitude:	115.910567
Latitude:	-31.978857

[Photos](#) [Street View](#) [Map View](#)

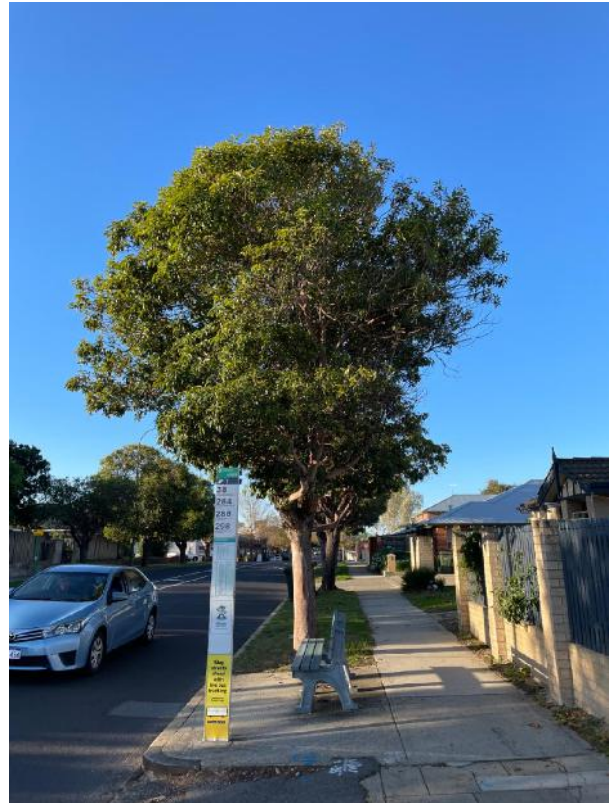

Queensland Box Tree ID #475

Tree Details

Latin Name:	Lophostemon confertus
Common Name:	Queensland Box
Tree Age:	Mature
Health:	Fair
Structure:	Fair
Tree Height (Estimated) [m]:	10
Canopy Spread [m]:	8
DBH [cm]:	35
DBH Range:	30-45cm
Diameter at Root Flare (DRF) [m]:	0.45
Tree Protection Zone (TPZ) [m]:	4.2
Structural Root Zone (SRZ) [m]:	2.37
Useful Life Expectancy:	40+ years
Origin:	Exotic
Habitat value:	Low
QTRA Risk Category:	Broadly Acceptable
Observation Comments:	
Foraging species:	No

Tree Location

Longitude:	115.910639
Latitude:	-31.978785

[Photos](#) [Street View](#) [Map View](#)

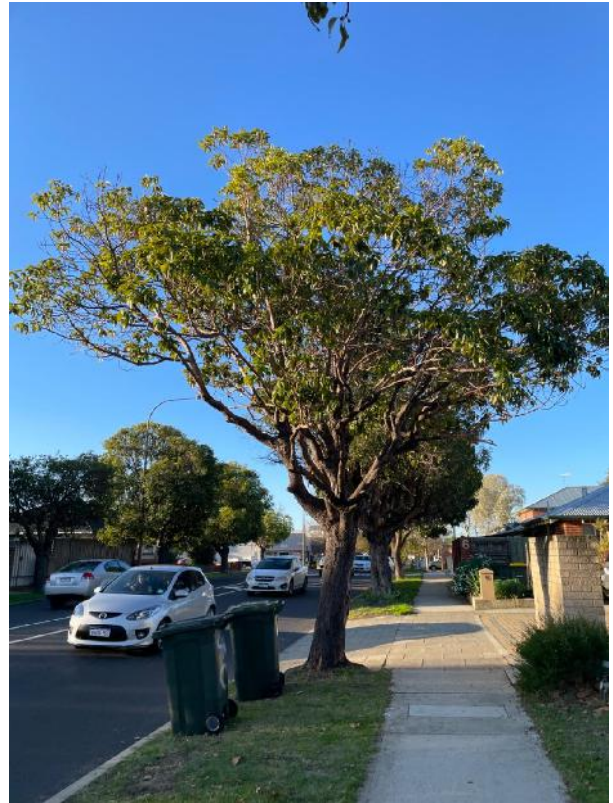

Queensland Box Tree ID #476

Tree Details

Latin Name:	Lophostemon confertus
Common Name:	Queensland Box
Tree Age:	Mature
Health:	Fair
Structure:	Fair
Tree Height (Estimated) [m]:	10
Canopy Spread [m]:	9
DBH [cm]:	70.5
DBH Range:	60-75cm
Diameter at Root Flare (DRF) [m]:	0.8
Tree Protection Zone (TPZ) [m]:	8.46
Structural Root Zone (SRZ) [m]:	3.01
Useful Life Expectancy:	40+ years
Origin:	Exotic
Habitat value:	Low
QTRA Risk Category:	Broadly Acceptable
Observation Comments:	
Foraging species:	No

Tree Location

Longitude:	115.910739
Latitude:	-31.978710

[Photos](#) [Street View](#) [Map View](#)



Queensland Box Tree ID #477

Tree Details

Latin Name:	Lophostemon confertus
Common Name:	Queensland Box
Tree Age:	Mature
Health:	Fair
Structure:	Fair
Tree Height (Estimated) [m]:	10
Canopy Spread [m]:	9
DBH [cm]:	44
DBH Range:	30-45cm
Diameter at Root Flare (DRF) [m]:	0.49
Tree Protection Zone (TPZ) [m]:	5.28
Structural Root Zone (SRZ) [m]:	2.45
Useful Life Expectancy:	40+ years
Origin:	Exotic
Habitat value:	Low
QTRA Risk Category:	Broadly Acceptable
Observation Comments:	
Foraging species:	No

Tree Location

Longitude:	115.910835
Latitude:	-31.978625

[Photos](#) [Street View](#) [Map View](#)

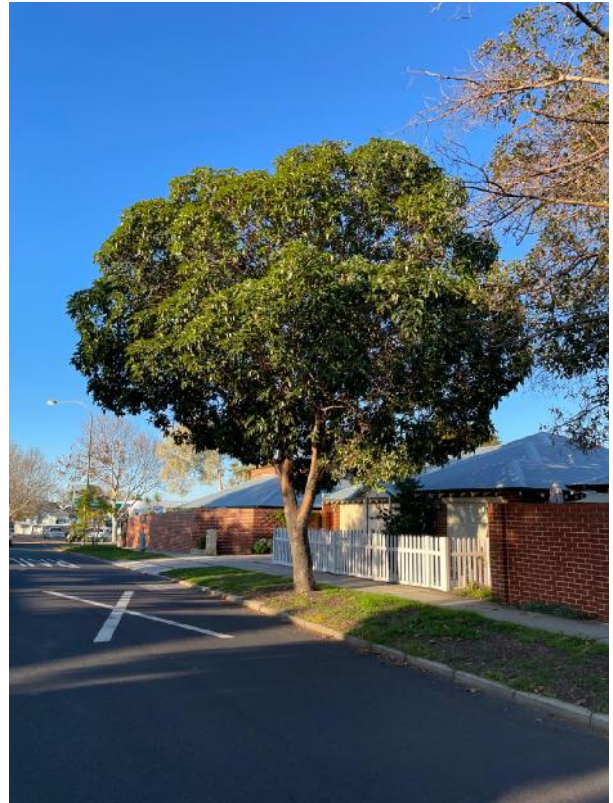

Queensland Box Tree ID #478

Tree Details

Latin Name:	Lophostemon confertus
Common Name:	Queensland Box
Tree Age:	Mature
Health:	Fair
Structure:	Fair
Tree Height (Estimated) [m]:	10
Canopy Spread [m]:	10
DBH [cm]:	72
DBH Range:	60-75cm
Diameter at Root Flare (DRF) [m]:	0.81
Tree Protection Zone (TPZ) [m]:	8.64
Structural Root Zone (SRZ) [m]:	3.03
Useful Life Expectancy:	40+ years
Origin:	Exotic
Habitat value:	Low
QTRA Risk Category:	Broadly Acceptable
Observation Comments:	
Foraging species:	No

Tree Location

Longitude:	115.910838
Latitude:	-31.978441

[Photos](#) [Street View](#) [Map View](#)



Queensland Box Tree ID #479

Tree Details

Latin Name:	Lophostemon confertus
Common Name:	Queensland Box
Tree Age:	Mature
Health:	Fair
Structure:	Fair
Tree Height (Estimated) [m]:	10
Canopy Spread [m]:	10
DBH [cm]:	65
DBH Range:	60-75cm
Diameter at Root Flare (DRF) [m]:	0.74
Tree Protection Zone (TPZ) [m]:	7.8
Structural Root Zone (SRZ) [m]:	2.92
Useful Life Expectancy:	40+ years
Origin:	Exotic
Habitat value:	Low
QTRA Risk Category:	Broadly Acceptable
Observation Comments:	
Foraging species:	No

Tree Location

Longitude:	115.910744
Latitude:	-31.978514

[Photos](#) [Street View](#) [Map View](#)

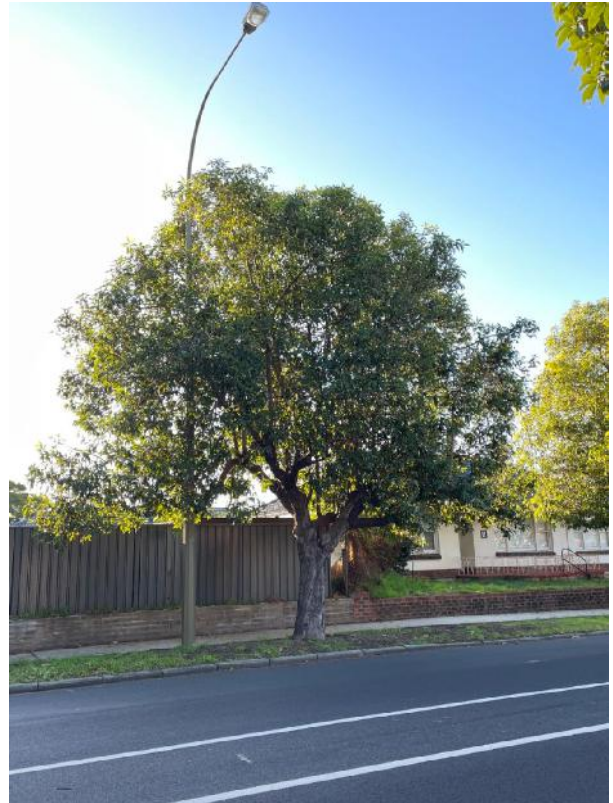

Queensland Box Tree ID #480

Tree Details

Latin Name:	Lophostemon confertus
Common Name:	Queensland Box
Tree Age:	Mature
Health:	Fair
Structure:	Fair
Tree Height (Estimated) [m]:	7
Canopy Spread [m]:	7
DBH [cm]:	35
DBH Range:	30-45cm
Diameter at Root Flare (DRF) [m]:	0.38
Tree Protection Zone (TPZ) [m]:	4.2
Structural Root Zone (SRZ) [m]:	2.2
Useful Life Expectancy:	40+ years
Origin:	Exotic
Habitat value:	Low
QTRA Risk Category:	Broadly Acceptable
Observation Comments:	
Foraging species:	No

Tree Location

Longitude:	115.910672
Latitude:	-31.978602

[Photos](#) [Street View](#) [Map View](#)



Queensland Box Tree ID #481

Tree Details

Latin Name:	Lophostemon confertus
Common Name:	Queensland Box
Tree Age:	Mature
Health:	Fair
Structure:	Fair
Tree Height (Estimated) [m]:	9
Canopy Spread [m]:	9
DBH [cm]:	42
DBH Range:	30-45cm
Diameter at Root Flare (DRF) [m]:	0.52
Tree Protection Zone (TPZ) [m]:	5.04
Structural Root Zone (SRZ) [m]:	2.51
Useful Life Expectancy:	40+ years
Origin:	Exotic
Habitat value:	Low
QTRA Risk Category:	Broadly Acceptable
Observation Comments:	
Foraging species:	No

Tree Location

Longitude:	115.910469
Latitude:	-31.978744

[Photos](#) [Street View](#) [Map View](#)



Queensland Box Tree ID #482

Tree Details

Latin Name:	Lophostemon confertus
Common Name:	Queensland Box
Tree Age:	Mature
Health:	Fair
Structure:	Fair
Tree Height (Estimated) [m]:	8
Canopy Spread [m]:	8
DBH [cm]:	40
DBH Range:	30-45cm
Diameter at Root Flare (DRF) [m]:	0.51
Tree Protection Zone (TPZ) [m]:	4.8
Structural Root Zone (SRZ) [m]:	2.49
Useful Life Expectancy:	40+ years
Origin:	Exotic
Habitat value:	Low
QTRA Risk Category:	Broadly Acceptable
Observation Comments:	
Foraging species:	No

Tree Location

Longitude:	115.910382
Latitude:	-31.978819

[Photos](#) [Street View](#) [Map View](#)



Queensland Box Tree ID #483

Tree Details

Latin Name:	Lophostemon confertus
Common Name:	Queensland Box
Tree Age:	Mature
Health:	Fair
Structure:	Fair
Tree Height (Estimated) [m]:	8
Canopy Spread [m]:	8
DBH [cm]:	35.5
DBH Range:	30-45cm
Diameter at Root Flare (DRF) [m]:	0.49
Tree Protection Zone (TPZ) [m]:	4.26
Structural Root Zone (SRZ) [m]:	2.45
Useful Life Expectancy:	40+ years
Origin:	Exotic
Habitat value:	Low
QTRA Risk Category:	Broadly Acceptable
Observation Comments:	
Foraging species:	No

Tree Location

Longitude:	115.910274
Latitude:	-31.978909

[Photos](#) [Street View](#) [Map View](#)

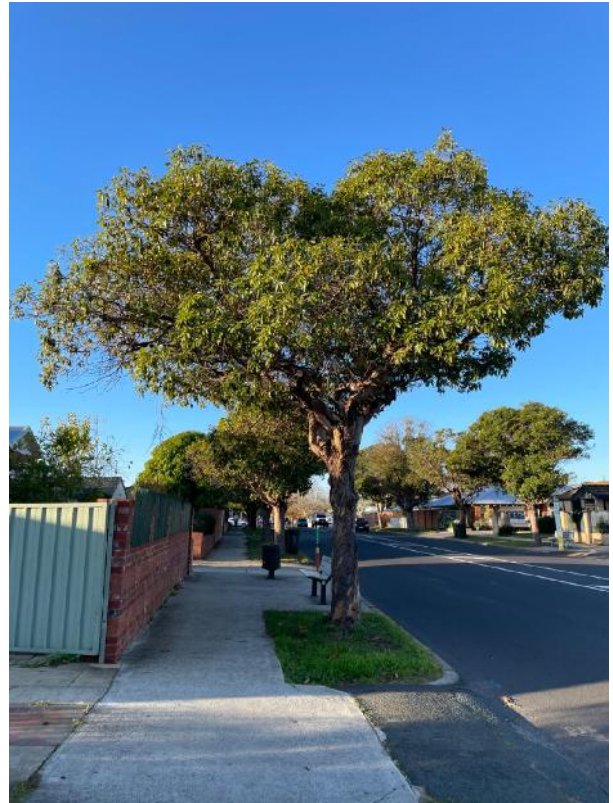

Flowering Gum Tree ID #484

Tree Details

Latin Name:	Corymbia ficifolia
Common Name:	Flowering Gum
Tree Age:	Semi mature
Health:	Fair
Structure:	Fair
Tree Height (Estimated) [m]:	5
Canopy Spread [m]:	7
DBH [cm]:	30.5
DBH Range:	30-45cm
Diameter at Root Flare (DRF) [m]:	0.37
Tree Protection Zone (TPZ) [m]:	3.66
Structural Root Zone (SRZ) [m]:	2.18
Useful Life Expectancy:	40+ years
Origin:	Exotic
Habitat value:	Low
QTRA Risk Category:	Broadly Acceptable
Observation Comments:	Treat with 1000 litres of water with 1%Bioprime and mulch root zone.
Foraging species:	No

Tree Location

Longitude:	115.924673
Latitude:	-31.995895

[Photos](#) [Street View](#) [Map View](#)



Illawarra Flame Tree Tree ID #485

Tree Details

Latin Name:	Brachychiton acerifolius
Common Name:	Illawarra Flame Tree
Tree Age:	Semi mature
Health:	Fair
Structure:	Fair
Tree Height (Estimated) [m]:	3
Canopy Spread [m]:	2
DBH [cm]:	16
DBH Range:	16-30cm
Diameter at Root Flare (DRF) [m]:	0.24
Tree Protection Zone (TPZ) [m]:	2
Structural Root Zone (SRZ) [m]:	1.82
Useful Life Expectancy:	40+ years
Origin:	Exotic
Habitat value:	Low
QTRA Risk Category:	Broadly Acceptable
Observation Comments:	Remove grass and mulch root zone.
Foraging species:	No

Tree Location

Longitude:	115.924475
Latitude:	-31.995738

[Photos](#) [Street View](#) [Map View](#)



Illawarra Flame Tree Tree ID #486

Tree Details

Latin Name:	Brachychiton acerifolius
Common Name:	Illawarra Flame Tree
Tree Age:	Semi mature
Health:	Fair
Structure:	Fair
Tree Height (Estimated) [m]:	4
Canopy Spread [m]:	2
DBH [cm]:	19
DBH Range:	16-30cm
Diameter at Root Flare (DRF) [m]:	0.25
Tree Protection Zone (TPZ) [m]:	2.28
Structural Root Zone (SRZ) [m]:	1.85
Useful Life Expectancy:	40+ years
Origin:	Exotic
Habitat value:	Low
QTRA Risk Category:	Broadly Acceptable
Observation Comments:	Remove grass and mulch root zone.
Foraging species:	No

Tree Location

Longitude:	115.924430
Latitude:	-31.995696

[Photos](#) [Street View](#) [Map View](#)



Illawarra Flame Tree Tree ID #487

Tree Details

Latin Name:	Brachychiton acerifolius
Common Name:	Illawarra Flame Tree
Tree Age:	Semi mature
Health:	Fair
Structure:	Fair
Tree Height (Estimated) [m]:	2
Canopy Spread [m]:	2
DBH [cm]:	15.5
DBH Range:	8-16cm
Diameter at Root Flare (DRF) [m]:	0.21
Tree Protection Zone (TPZ) [m]:	2
Structural Root Zone (SRZ) [m]:	1.72
Useful Life Expectancy:	40+ years
Origin:	Exotic
Habitat value:	Low
QTRA Risk Category:	Broadly Acceptable
Observation Comments:	Remove grass and mulch root zone.
Foraging species:	No

Tree Location

Longitude:	115.924381
Latitude:	-31.995662

[Photos](#) [Street View](#) [Map View](#)



Illawarra Flame Tree Tree ID #488

Tree Details

Latin Name:	Brachychiton acerifolius
Common Name:	Illawarra Flame Tree
Tree Age:	Semi mature
Health:	Fair
Structure:	Fair
Tree Height (Estimated) [m]:	4
Canopy Spread [m]:	2
DBH [cm]:	15.5
DBH Range:	8-16cm
Diameter at Root Flare (DRF) [m]:	0.213
Tree Protection Zone (TPZ) [m]:	2
Structural Root Zone (SRZ) [m]:	1.73
Useful Life Expectancy:	40+ years
Origin:	Exotic
Habitat value:	Low
QTRA Risk Category:	Broadly Acceptable
Observation Comments:	Remove grass and mulch root zone.
Foraging species:	No

Tree Location

Longitude:	115.924335
Latitude:	-31.995624

[Photos](#) [Street View](#) [Map View](#)



Illawarra Flame Tree Tree ID #489

Tree Details

Latin Name:	Brachychiton acerifolius
Common Name:	Illawarra Flame Tree
Tree Age:	Semi mature
Health:	Fair
Structure:	Fair
Tree Height (Estimated) [m]:	4
Canopy Spread [m]:	2
DBH [cm]:	18
DBH Range:	16-30cm
Diameter at Root Flare (DRF) [m]:	0.24
Tree Protection Zone (TPZ) [m]:	2.16
Structural Root Zone (SRZ) [m]:	1.82
Useful Life Expectancy:	40+ years
Origin:	Exotic
Habitat value:	Low
QTRA Risk Category:	Broadly Acceptable
Observation Comments:	Remove grass and mulch root zone.
Foraging species:	No

Tree Location

Longitude:	115.924292
Latitude:	-31.995594

[Photos](#) [Street View](#) [Map View](#)



Illawarra Flame Tree Tree ID #490

Tree Details

Latin Name:	Brachychiton acerifolius
Common Name:	Illawarra Flame Tree
Tree Age:	Semi mature
Health:	Fair
Structure:	Fair
Tree Height (Estimated) [m]:	5
Canopy Spread [m]:	4
DBH [cm]:	22.5
DBH Range:	16-30cm
Diameter at Root Flare (DRF) [m]:	0.253
Tree Protection Zone (TPZ) [m]:	2.7
Structural Root Zone (SRZ) [m]:	1.86
Useful Life Expectancy:	40+ years
Origin:	Exotic
Habitat value:	Low
QTRA Risk Category:	Broadly Acceptable
Observation Comments:	Remove grass and mulch root zone.
Foraging species:	No

Tree Location

Longitude:	115.924220
Latitude:	-31.995547

[Photos](#) [Street View](#) [Map View](#)



Illawarra Flame Tree Tree ID #491

Tree Details

Latin Name:	Brachychiton acerifolius
Common Name:	Illawarra Flame Tree
Tree Age:	Semi mature
Health:	Fair
Structure:	Fair
Tree Height (Estimated) [m]:	4
Canopy Spread [m]:	2
DBH [cm]:	11.8
DBH Range:	8-16cm
Diameter at Root Flare (DRF) [m]:	0.182
Tree Protection Zone (TPZ) [m]:	2
Structural Root Zone (SRZ) [m]:	1.62
Useful Life Expectancy:	40+ years
Origin:	Exotic
Habitat value:	Low
QTRA Risk Category:	Broadly Acceptable
Observation Comments:	Remove grass and mulch root zone.
Foraging species:	No

Tree Location

Longitude:	115.924206
Latitude:	-31.995519

[Photos](#) [Street View](#) [Map View](#)



Illawarra Flame Tree Tree ID #492

Tree Details

Latin Name:	Brachychiton acerifolius
Common Name:	Illawarra Flame Tree
Tree Age:	Semi mature
Health:	Fair
Structure:	Fair
Tree Height (Estimated) [m]:	5
Canopy Spread [m]:	4
DBH [cm]:	24.4
DBH Range:	16-30cm
Diameter at Root Flare (DRF) [m]:	0.302
Tree Protection Zone (TPZ) [m]:	2.93
Structural Root Zone (SRZ) [m]:	2
Useful Life Expectancy:	40+ years
Origin:	Exotic
Habitat value:	Low
QTRA Risk Category:	Broadly Acceptable
Observation Comments:	Remove grass and mulch root zone.
Foraging species:	No

Tree Location

Longitude:	115.924160
Latitude:	-31.995486

[Photos](#) [Street View](#) [Map View](#)



Illawarra Flame Tree Tree ID #493

Tree Details	
Latin Name:	Brachychiton acerifolius
Common Name:	Illawarra Flame Tree
Tree Age:	Semi mature
Health:	Fair
Structure:	Fair
Tree Height (Estimated) [m]:	5
Canopy Spread [m]:	4
DBH [cm]:	26
DBH Range:	16-30cm
Diameter at Root Flare (DRF) [m]:	0.31
Tree Protection Zone (TPZ) [m]:	3.12
Structural Root Zone (SRZ) [m]:	2.02
Useful Life Expectancy:	40+ years
Origin:	Exotic
Habitat value:	Low
QTRA Risk Category:	Broadly Acceptable
Observation Comments:	Remove grass and mulch root zone.
Foraging species:	No

Tree Location

Longitude: 115.924020

Latitude: -31.995371

Photos Street View Map View



Illawarra Flame Tree Tree ID #494

Tree Details

Latin Name:	Brachychiton acerifolius
Common Name:	Illawarra Flame Tree
Tree Age:	Semi mature
Health:	Fair
Structure:	Fair
Tree Height (Estimated) [m]:	5
Canopy Spread [m]:	3
DBH [cm]:	19
DBH Range:	16-30cm
Diameter at Root Flare (DRF) [m]:	0.252
Tree Protection Zone (TPZ) [m]:	2.28
Structural Root Zone (SRZ) [m]:	1.85
Useful Life Expectancy:	40+ years
Origin:	Exotic
Habitat value:	Low
QTRA Risk Category:	Broadly Acceptable
Observation Comments:	Remove grass and mulch root zone.
Foraging species:	No

Tree Location

Longitude:	115.923962
Latitude:	-31.995336

[Photos](#) [Street View](#) [Map View](#)



Illawarra Flame Tree Tree ID #495

Tree Details

Latin Name:	Brachychiton acerifolius
Common Name:	Illawarra Flame Tree
Tree Age:	Semi mature
Health:	Fair
Structure:	Fair
Tree Height (Estimated) [m]:	5
Canopy Spread [m]:	3
DBH [cm]:	27
DBH Range:	16-30cm
Diameter at Root Flare (DRF) [m]:	0.347
Tree Protection Zone (TPZ) [m]:	3.24
Structural Root Zone (SRZ) [m]:	2.12
Useful Life Expectancy:	40+ years
Origin:	Exotic
Habitat value:	Low
QTRA Risk Category:	Broadly Acceptable
Observation Comments:	Remove grass and mulch root zone. Remove all deadwood.
Foraging species:	No

Tree Location

Longitude:	115.923922
Latitude:	-31.995305

[Photos](#) [Street View](#) [Map View](#)



Illawarra Flame Tree Tree ID #496

Tree Details	
Latin Name:	Brachychiton acerifolius
Common Name:	Illawarra Flame Tree
Tree Age:	Semi mature
Health:	Fair
Structure:	Fair
Tree Height (Estimated) [m]:	8
Canopy Spread [m]:	5
DBH [cm]:	41
DBH Range:	30-45cm
Diameter at Root Flare (DRF) [m]:	0.58
Tree Protection Zone (TPZ) [m]:	4.92
Structural Root Zone (SRZ) [m]:	2.63
Useful Life Expectancy:	40+ years
Origin:	Exotic
Habitat value:	Low
QTRA Risk Category:	Broadly Acceptable
Observation Comments:	Remove grass and mulch root zone. Minor uplifting required to provide 2m clearance above ground level.
Foraging species:	No

Tree Location

Longitude: 115.923870

Latitude: -31.995265

[Photos](#) [Street View](#) [Map View](#)



Illawarra Flame Tree Tree ID #497

Tree Details

Latin Name:	Brachychiton acerifolius
Common Name:	Illawarra Flame Tree
Tree Age:	Semi mature
Health:	Fair
Structure:	Fair
Tree Height (Estimated) [m]:	4
Canopy Spread [m]:	3
DBH [cm]:	23.71
DBH Range:	16-30cm
Diameter at Root Flare (DRF) [m]:	0.265
Tree Protection Zone (TPZ) [m]:	2.85
Structural Root Zone (SRZ) [m]:	1.89
Useful Life Expectancy:	40+ years
Origin:	Exotic
Habitat value:	Low
QTRA Risk Category:	Broadly Acceptable
Observation Comments:	Remove grass and mulch root zone.
Foraging species:	No

Tree Location

Longitude: 115.923780

Latitude: -31.995193

[Photos](#) [Street View](#) [Map View](#)



Illawarra Flame Tree Tree ID #498

Tree Details

Latin Name:	Brachychiton acerifolius
Common Name:	Illawarra Flame Tree
Tree Age:	Semi mature
Health:	Fair
Structure:	Fair
Tree Height (Estimated) [m]:	4
Canopy Spread [m]:	3
DBH [cm]:	21
DBH Range:	16-30cm
Diameter at Root Flare (DRF) [m]:	0.37
Tree Protection Zone (TPZ) [m]:	2.52
Structural Root Zone (SRZ) [m]:	2.18
Useful Life Expectancy:	40+ years
Origin:	Exotic
Habitat value:	Low
QTRA Risk Category:	Broadly Acceptable
Observation Comments:	Remove grass and mulch root zone.
Foraging species:	No

Tree Location

Longitude:	115.923734
Latitude:	-31.995158

[Photos](#) [Street View](#) [Map View](#)



Illawarra Flame Tree Tree ID #499

Tree Details

Latin Name:	Brachychiton acerifolius
Common Name:	Illawarra Flame Tree
Tree Age:	Semi mature
Health:	Fair
Structure:	Fair
Tree Height (Estimated) [m]:	5
Canopy Spread [m]:	4
DBH [cm]:	43
DBH Range:	30-45cm
Diameter at Root Flare (DRF) [m]:	0.51
Tree Protection Zone (TPZ) [m]:	5.16
Structural Root Zone (SRZ) [m]:	2.49
Useful Life Expectancy:	40+ years
Origin:	Exotic
Habitat value:	Low
QTRA Risk Category:	Broadly Acceptable
Observation Comments:	Remove grass and mulch root zone.
Foraging species:	No

Tree Location

Longitude:	115.923681
Latitude:	-31.995118

[Photos](#) [Street View](#) [Map View](#)



Illawarra Flame Tree Tree ID #500

Tree Details	
Latin Name:	Brachychiton acerifolius
Common Name:	Illawarra Flame Tree
Tree Age:	Semi mature
Health:	Fair
Structure:	Fair
Tree Height (Estimated) [m]:	5
Canopy Spread [m]:	4
DBH [cm]:	30.5
DBH Range:	30-45cm
Diameter at Root Flare (DRF) [m]:	0.34
Tree Protection Zone (TPZ) [m]:	3.66
Structural Root Zone (SRZ) [m]:	2.1
Useful Life Expectancy:	40+ years
Origin:	Exotic
Habitat value:	Low
QTRA Risk Category:	Broadly Acceptable
Observation Comments:	Remove grass and mulch root zone.
Foraging species:	No

Tree Location

Longitude: 115.923634

Latitude: -31.995082

[Photos](#) [Street View](#) [Map View](#)



Illawarra Flame Tree Tree ID #501

Tree Details

Latin Name:	Brachychiton acerifolius
Common Name:	Illawarra Flame Tree
Tree Age:	Semi mature
Health:	Fair
Structure:	Fair
Tree Height (Estimated) [m]:	5
Canopy Spread [m]:	4
DBH [cm]:	36
DBH Range:	30-45cm
Diameter at Root Flare (DRF) [m]:	0.45
Tree Protection Zone (TPZ) [m]:	4.32
Structural Root Zone (SRZ) [m]:	2.37
Useful Life Expectancy:	40+ years
Origin:	Exotic
Habitat value:	Low
QTRA Risk Category:	Broadly Acceptable
Observation Comments:	Remove grass and mulch root zone.
Foraging species:	No

Tree Location

Longitude:	115.923593
Latitude:	-31.995045

[Photos](#) [Street View](#) [Map View](#)



Illawarra Flame Tree Tree ID #502

Tree Details

Latin Name:	Brachychiton acerifolius
Common Name:	Illawarra Flame Tree
Tree Age:	Semi mature
Health:	Fair
Structure:	Fair
Tree Height (Estimated) [m]:	5
Canopy Spread [m]:	4
DBH [cm]:	27
DBH Range:	16-30cm
Diameter at Root Flare (DRF) [m]:	0.34
Tree Protection Zone (TPZ) [m]:	3.24
Structural Root Zone (SRZ) [m]:	2.1
Useful Life Expectancy:	40+ years
Origin:	Exotic
Habitat value:	Low
QTRA Risk Category:	Broadly Acceptable
Observation Comments:	Remove grass and mulch root zone. Remove all deadwood
Foraging species:	No

Tree Location

Longitude:	115.923562
Latitude:	-31.995014

[Photos](#) [Street View](#) [Map View](#)



Illawarra Flame Tree Tree ID #503

Tree Details

Latin Name:	Brachychiton acerifolius
Common Name:	Illawarra Flame Tree
Tree Age:	Semi mature
Health:	Fair
Structure:	Fair
Tree Height (Estimated) [m]:	7
Canopy Spread [m]:	5
DBH [cm]:	36
DBH Range:	30-45cm
Diameter at Root Flare (DRF) [m]:	0.55
Tree Protection Zone (TPZ) [m]:	4.32
Structural Root Zone (SRZ) [m]:	2.57
Useful Life Expectancy:	40+ years
Origin:	Exotic
Habitat value:	Low
QTRA Risk Category:	Broadly Acceptable
Observation Comments:	Remove grass and mulch root zone.
Foraging species:	No

Tree Location

Longitude:	115.923521
Latitude:	-31.994984

[Photos](#) [Street View](#) [Map View](#)



Illawarra Flame Tree Tree ID #504

Tree Details

Latin Name:	Brachychiton acerifolius
Common Name:	Illawarra Flame Tree
Tree Age:	Semi mature
Health:	Fair
Structure:	Fair
Tree Height (Estimated) [m]:	7
Canopy Spread [m]:	5
DBH [cm]:	29.36
DBH Range:	16-30cm
Diameter at Root Flare (DRF) [m]:	0.35
Tree Protection Zone (TPZ) [m]:	3.52
Structural Root Zone (SRZ) [m]:	2.13
Useful Life Expectancy:	40+ years
Origin:	Exotic
Habitat value:	Low
QTRA Risk Category:	Broadly Acceptable
Observation Comments:	Remove grass and mulch root zone.
Foraging species:	No

Tree Location

Longitude:	115.923471
Latitude:	-31.994949

[Photos](#) [Street View](#) [Map View](#)



Illawarra Flame Tree Tree ID #505

Tree Details

Latin Name:	Brachychiton acerifolius
Common Name:	Illawarra Flame Tree
Tree Age:	Semi mature
Health:	Fair
Structure:	Fair
Tree Height (Estimated) [m]:	6
Canopy Spread [m]:	6
DBH [cm]:	48
DBH Range:	46-60cm
Diameter at Root Flare (DRF) [m]:	0.595
Tree Protection Zone (TPZ) [m]:	5.76
Structural Root Zone (SRZ) [m]:	2.66
Useful Life Expectancy:	40+ years
Origin:	Exotic
Habitat value:	Low
QTRA Risk Category:	Broadly Acceptable
Observation Comments:	Remove grass and mulch root zone.
Foraging species:	No

Tree Location

Longitude:	115.923379
Latitude:	-31.994876

[Photos](#) [Street View](#) [Map View](#)



Illawarra Flame Tree Tree ID #506

Tree Details

Latin Name:	Brachychiton acerifolius
Common Name:	Illawarra Flame Tree
Tree Age:	Semi mature
Health:	Fair
Structure:	Fair
Tree Height (Estimated) [m]:	5
Canopy Spread [m]:	3
DBH [cm]:	19.5
DBH Range:	16-30cm
Diameter at Root Flare (DRF) [m]:	0.275
Tree Protection Zone (TPZ) [m]:	2.34
Structural Root Zone (SRZ) [m]:	1.92
Useful Life Expectancy:	40+ years
Origin:	Exotic
Habitat value:	Low
QTRA Risk Category:	Broadly Acceptable
Observation Comments:	Remove grass and mulch root zone.
Foraging species:	No

Tree Location

Longitude:	115.923339
Latitude:	-31.994849

[Photos](#) [Street View](#) [Map View](#)



Illawarra Flame Tree Tree ID #507

Tree Details

Latin Name:	Brachychiton acerifolius
Common Name:	Illawarra Flame Tree
Tree Age:	Semi mature
Health:	Fair
Structure:	Fair
Tree Height (Estimated) [m]:	5
Canopy Spread [m]:	4.5
DBH [cm]:	31.5
DBH Range:	30-45cm
Diameter at Root Flare (DRF) [m]:	0.395
Tree Protection Zone (TPZ) [m]:	3.78
Structural Root Zone (SRZ) [m]:	2.24
Useful Life Expectancy:	40+ years
Origin:	Exotic
Habitat value:	Low
QTRA Risk Category:	Broadly Acceptable
Observation Comments:	Remove grass and mulch root zone. Remove all deadwood
Foraging species:	No

Tree Location

Longitude:	115.923301
Latitude:	-31.994821

[Photos](#) [Street View](#) [Map View](#)



Illawarra Flame Tree Tree ID #508

Tree Details

Latin Name:	Brachychiton acerifolius
Common Name:	Illawarra Flame Tree
Tree Age:	Semi mature
Health:	Fair
Structure:	Fair
Tree Height (Estimated) [m]:	5
Canopy Spread [m]:	3
DBH [cm]:	21
DBH Range:	16-30cm
Diameter at Root Flare (DRF) [m]:	0.22
Tree Protection Zone (TPZ) [m]:	2.52
Structural Root Zone (SRZ) [m]:	1.75
Useful Life Expectancy:	40+ years
Origin:	Exotic
Habitat value:	Low
QTRA Risk Category:	Broadly Acceptable
Observation Comments:	Remove grass and mulch root zone. Remove all deadwood
Foraging species:	No

Tree Location

Longitude:	115.923267
Latitude:	-31.994797

[Photos](#) [Street View](#) [Map View](#)



Illawarra Flame Tree Tree ID #509

Tree Details

Latin Name:	Brachychiton acerifolius
Common Name:	Illawarra Flame Tree
Tree Age:	Semi mature
Health:	Fair
Structure:	Fair
Tree Height (Estimated) [m]:	4
Canopy Spread [m]:	2.5
DBH [cm]:	14
DBH Range:	8-16cm
Diameter at Root Flare (DRF) [m]:	0.24
Tree Protection Zone (TPZ) [m]:	2
Structural Root Zone (SRZ) [m]:	1.82
Useful Life Expectancy:	40+ years
Origin:	Exotic
Habitat value:	Low
QTRA Risk Category:	Broadly Acceptable
Observation Comments:	Remove grass and mulch root zone.
Foraging species:	No

Tree Location

Longitude:	115.923211
Latitude:	-31.994751

[Photos](#) [Street View](#) [Map View](#)



Illawarra Flame Tree Tree ID #510

Tree Details

Latin Name:	Brachychiton acerifolius
Common Name:	Illawarra Flame Tree
Tree Age:	Semi mature
Health:	Fair
Structure:	Fair
Tree Height (Estimated) [m]:	5
Canopy Spread [m]:	4
DBH [cm]:	23.5
DBH Range:	16-30cm
Diameter at Root Flare (DRF) [m]:	0.292
Tree Protection Zone (TPZ) [m]:	2.82
Structural Root Zone (SRZ) [m]:	1.97
Useful Life Expectancy:	40+ years
Origin:	Exotic
Habitat value:	Low
QTRA Risk Category:	Broadly Acceptable
Observation Comments:	Remove grass and mulch root zone.
Foraging species:	No

Tree Location

Longitude:	115.923170
Latitude:	-31.994715

[Photos](#) [Street View](#) [Map View](#)



Illawarra Flame Tree Tree ID #511

Tree Details

Latin Name:	Brachychiton acerifolius
Common Name:	Illawarra Flame Tree
Tree Age:	Semi mature
Health:	Fair
Structure:	Fair
Tree Height (Estimated) [m]:	2
Canopy Spread [m]:	2
DBH [cm]:	10.5
DBH Range:	8-16cm
Diameter at Root Flare (DRF) [m]:	0.17
Tree Protection Zone (TPZ) [m]:	2
Structural Root Zone (SRZ) [m]:	1.57
Useful Life Expectancy:	40+ years
Origin:	Exotic
Habitat value:	Low
QTRA Risk Category:	Broadly Acceptable
Observation Comments:	Remove grass and mulch root zone
Foraging species:	No

Tree Location

Longitude:	115.923120
Latitude:	-31.994686

[Photos](#) [Street View](#) [Map View](#)



9.0 Conclusion

510 Trees were picked up on the western side of the train tracks between Miller Street to Leach Highway, Labelled as Part C.

This section has 7 Marri, 2 Jarrah and 14 Red Cap Gums which are foraging species for Forest red-tailed black cockatoo (*calyptorhynchus banksii naso*); - Baudin's cockatoo (*calyptorhynchus baudinii*); - Carnaby's cockatoo (*calyptorhynchus latirostris*); - Peregrine falcon (*falco peregrinus*). No trees were observed to hold any Habitat value for these species of bird.

136 Grass trees are located within this section which would be suitable for transplanting, with the correct preparation and aftercare.

5 Melaleuca, labelled 449, 453 454, 455 and 456 could possibly be transplanted, as they are of a small size and have suitable space around them that would allow for appropriate root preparation to take place, without disturbing other trees.

No other trees are suitable for transplanting due to their location, proximity to other trees and/or size.

11 trees were identified as being in poor condition, Trees 1, 2, 3, 6, 8, 17, 317, 319, 331, 350, 423. Tree 4 is regarded as dead and should be removed.

14 additional trees that were picked up on the western side of the train tracks between Lacey Street to Leach Highway, Labelled as Part C as part of the report of the 6 May 2022 which totals 510

These trees are a Mix of olives, Red Cap Gums, Melaleuca and Ficus

511 Trees were picked up on the eastern side of the train tracks between Miller Street to Leach Highway, Labelled as Part D.

This section has 2 Marri, which are foraging species for Forest red-tailed black cockatoo (*calyptorhynchus banksii naso*); - Baudin's cockatoo (*calyptorhynchus baudinii*); - Carnaby's cockatoo (*calyptorhynchus latirostris*); - Peregrine falcon (*falco peregrinus*). No trees were observed to hold any Habitat value for these species of bird. It is possible that these birds can turn to *E. camaldulensis*, *C. citriodora* and other eucalyptus in the absence of their traditional foraging foods.

8 Queensland Box Trees were picked up in addition to the Trees which were originally picked up on the eastern side of the train tracks between Lacey Street to Leach Highway, Labelled as Part D as part of the report of the 6 May 2022.

No trees were observed to hold any Habitat value for these species of bird.

No trees are suitable for transplanting due to their location, proximity to other trees and/or size within this section with the exception of the 88 Grass Trees, which are mostly within the Rail Corridor.

Trees 1, 2, 3, 12, 94, 102, 145, 204, 205, 276, 280 and 333, are at the end of their useful life and are now either dead or in decline, these should also be removed. 3 Acacias were identified, these could also be considered for removal as they are a relatively short-lived species.

49 trees were picked up as part of A supplementary tree survey around Welshpool Train Station on the 7 July 2022

There are 4 WA Red Flowering Gym and 17 Jacaranda, which are in a suitable condition.

There are 28 Brachychiton that are in a suitable condition for their species. The trees are holding varying amounts of deadwood in their canopies, which is attributable to being grown in sand. Brachychiton prefer a loamy soil that has a higher moisture and nutrient content, which WA Sands do not provide, As such the trees are not in as best aesthetic quality as they could be.

The overall condition of these trees could be improved by removing the grass around them and replacing this with mulch. This will assist in improving the condition of the soil and with moisture retention. This will also remove competition from the grass that would take up any nutrients making with way through the soil before the trees have an opportunity to get it. All trees have been planted as part of landscaping around the station.

On a general level over the two verge areas, there are large amounts of Victorian Tea (*Leptospermum laevigatum*) Tree and Geraldton Wax (*Chamelaucium uncinatum*) which can be regarded as a weed species and over large amounts of ground, preventing other vegetation from growing. It is recommended to remove these two species, as it will open large areas of ground up, increase passive surveillance and improve the amenity of the new areas to be created.

Additionally, the majority of trees and shrubs were observed to require pruning to either begin uplifting of the canopy or full uplifting of their canopies to achieve 2m clearance above ground level. This will also increase passive surveillance into the area that is currently the rial corridor, reduce the build-up of rubbish and prevent undesirable activities, such as drug use by removing areas for people to conceal themselves.

As noted previously, there are only a small number of trees that are suitable to be transplanted, this is mostly due to the close proximity of other trees that would prevent appropriate root preparation from taking place. Should transplanting of any Tree or Gras tree be considered, it needs to be acknowledged that the appropriate root preparation time for trees can be approximately 6 months, followed by 2 years of aftercare. Grass trees can be removed without root preparation but require 6 months of appropriate aftercare when replanted. The transplanting of grass trees carries a high risk of death without the appropriate expertise applied.

Across the site referred to as "Package 1: the following trees were found to have a DBH 500mm in diameter or greater that have the potential (in the long term) to provide nesting habitat for the bird species listed above. As such, these have been noted as holding a "High" Habitat Value.

- Part C, there were 4 Marri, and 2 Jarrah (Numbered: 10, 11, 14, 66, 73, and 95)
- Part D there was on 1 Marri (Numbered: 291)

No Rare or Priority Flora was identified in the area of Package 1 (Leach Highway to Miller Street)

10.0 Glossary of Arboricultural Terminology

Abscission - The shedding of a leaf or other short-lived part of a woody plant, involving the formation of a corky layer across its base; in some tree species twigs can be shed in this way.

Abiotic - Pertaining to non-living agents, e.g., environmental factors.

Absorptive roots - non-woody, short-lived roots, generally having a diameter of less than one millimetre, the primary function of which is uptake of water and nutrients.

Adaptive growth - In tree biomechanics, the process whereby the rate of wood formation in the cambial zone, as well as wood quality, responds to gravity and other forces acting on the cambium. This helps to maintain a uniform distribution of mechanical stress.

Adaptive roots - The adaptive growth of existing roots; or the production of new roots in response to damage, decay or altered mechanical loading.

Adventitious shoots - Shoots that develop other than from apical, axillary, or dormant buds; see also 'epicormic'

Anchorage - The system whereby a tree is fixed within the soil, involving cohesion between roots and soil and the development of a branched system of roots which withstands wind and gravitational forces transmitted from the aerial parts of the tree.

Axil - The place where a bud is borne between a leaf and its parent shoot.

Bacteria - Microscopic single-celled organisms, many species of which break down dead organic matter, and some of which cause diseases in other organisms.

Bark - A term usually applied to all the tissues of a woody plant lying outside the vascular cambium, thus including the phloem, cortex, and periderm; occasionally applied only to the periderm or the phellem.

Basidiomycotina (Basidiomycetes) - One of the major taxonomic groups of fungi.

Bolling - A term sometimes used to describe pollard heads.

Bottle-butt - A broadening of the stem base and buttresses of a tree, in excess of normal and sometimes denoting a growth response to weakening in that region, especially due to decay.

Bracing - The use of rods or cables to restrain the movement between parts of a tree.

Branch:

- **Primary** - A first order branch arising from a trunk or stem
- **Lateral** - A second order branch, subordinate to a primary branch
- **Sub-lateral** - A third order branch, originating from lateral branch

Branch bark ridge - The raised arc of bark tissues that forms within the acute angle between a branch and its parent stem.

Branch-collar - A visible swelling formed at the base of a branch.

Brown-rot - A type of wood decay in which cellulose is degraded, while lignin is only modified.

Buckling - An irreversible deformation of a structure subjected to a bending load.

Buttress zone - The region at the base of a tree where the major lateral roots join the stem, with buttress-like formations on the upper side of the junctions.

Cambium - Layer of dividing cells producing xylem (woody) tissue internally and phloem (bark) tissue externally.

Canker - A persistent lesion formed by the death of bark and cambium due to colonisation by fungi or bacteria.

Canopy species - Tree species that mature to form a closed forest canopy.

Cleaning out - The removal of dead, crossing, weak, and damaged branches, where this will not damage or spoil the overall appearance of the tree.

Compartmentalisation - The chemical confinement of disease, decay, or other dysfunction within a tree's tissue, due to passive and/or active defences operating at the boundaries of the affected region.

Compression fork - An acute angled fork that is mechanically optimised for the growth pressure that two or more adjacent stems exert on each other.

Compression strength - The ability of a material or structure to resist failure when subjected to compressive loading, measurable in trees with special drilling devices.

Compressive loading - Mechanical loading which exerts a positive pressure, the opposite to tensile loading.

Tree Protection Zone - Area from which access is prohibited for the duration of the project to prevent damage to a tree.

Crown/Canopy - The main foliage bearing section of the tree.

Crown lifting - The removal of limbs and small branches to a specified height above ground level.

Crown thinning - The removal of a proportion of secondary branch growth throughout the crown to produce an even density of foliage around a well-balanced branch structure.

Crown reduction/shaping - A specified reduction in crown size whilst preserving, as far as possible, the natural tree shape.

Crown reduction/thinning - Reduction of the canopy volume by thinning to remove selected branches whilst preserving the natural tree shape.

Deadwood - Branch or stem wood bearing no live tissues.

Decurrent - A system of branching in which the crown is borne on a number of major widely spreading limbs of similar size.

Defect - In relation to tree hazards, any feature of a tree which detracts from the uniform distribution of mechanical stress, or which makes the tree mechanically unsuited to its environment.

Delamination - The separation of wood layers along their length, visible as longitudinal splitting.

Dieback - The death of parts of a woody plant, starting at shoot-tips or root-tips.

Disease - A malfunction in or destruction of tissues within a living organism, usually excluding mechanical damage; in trees, usually caused pathogens.

Distal - In the direction away from the main body of a tree or subject organism (cf. proximal)

Dominance - In trees, the tendency for a leading shoot to grow faster or more vigorously than the lateral shoots; also, the tendency of a tree to maintain a taller crown than its neighbours.

Dormant bud - An axial bud which does not develop into a shoot until after the formation of two or more annual wood increments; many such buds persist through the life of a tree and develop only if stimulated to do so.

Dysfunction - In woody tissues, the loss of physiological function, especially water conduction, in sapwood.

DBH (Diameter at Breast Height) - Stem diameter measured at a height of 1.4 metres or the nearest measurable point. Where measurement at a height of 1.4 metres is not possible, another height may be specified.

Endophytes - Micro-organisms that live inside plant tissues without causing overt disease, but in some cases capable of causing disease if the tissues become physiologically stressed.

Epicormic shoot - A shoot having developed from a dormant or adventitious bud and not having developed from a first-year shoot.

Excrecence - Any abnormal outgrowth on the surface of tree or other organism.

Excurrent - In trees, a system of branching in which there is a well-defined central main stem, bearing branches which are limited in their length, diameter, and secondary branching (cf. decurrent).

Fastigate - Having upright, often clustered branches.

Flush cut - A pruning cut which removes part of the branch bark ridge and or branch-collar.

Girdling root - A root which circles and constricts the stem or roots possibly causing death of phloem and/or cambial tissue.

Habit - The overall growth characteristics, shape of the tree and branch structure.

Haloing - Removing or pruning trees from around the crown of another (usually mature or post-mature) tree to prevent it becoming suppressed.

Hazard beam - An upwardly curved part of a tree in which strong internal stresses may occur without being reduced by adaptive growth, prone to longitudinal splitting.

Heartwood/false-heartwood - The dead central wood that has become dysfunctional as part of the aging processes and being distinct from the sapwood.

Heave - The lifting of pavements and other structures by root diameter expansion; also, the lifting of one side of a wind-rocked root-plate.

High canopy tree species - Tree species having potential to contribute to the closed canopy of a mature forest.

Incipient failure - In wood tissues, a mechanical failure which results only in deformation or cracking, and not in the fall or detachment of the affected part.

Included bark (ingrown bark) - Bark of adjacent parts of a tree (usually forks, acutely joined branches or basal flutes) which is in face-to-face contact.

Infection - The establishment of a parasitic micro-organism in the tissues of a tree or other organism.

Internode - The part of a stem between two nodes; not to be confused with a length of stem which bear nodes but no branches.

Lever arm - A mechanical term denoting the length of the lever represented by a structure that is free to move at one end, such as a tree or individual branch.

Lignin - The hard, cement-like constituent of wood cells; deposition of lignin within the matrix of cellulose microfibrils in the cell wall is termed Lignification.

Lions tailing - When a branch of a tree that has few if any side branches except at its end and is thus liable to snap due to end-loading.

Loading - A mechanical term describing the force acting on a structure from a particular source, e.g., the weight of the structure itself or wind pressure.

Longitudinal - Along the length (of a stem, root, or branch).

Lopping - A term often used to describe the removal of large branches from a tree, but also used to describe other forms of cutting

Minor deadwood - Deadwood of a diameter less than 25mm and or unlikely to cause significant harm or damage upon impact with a target.

Mulch - Material laid down over the rooting area of plants to help conserve moisture; mulch may consist of organic matter, or artificial material.

Mycelium - The body of a fungus, consisting of branched filaments (hyphae).

Occlusion - The process whereby a wound is progressively closed by the formation of new wood and bark around it.

Pathogen - A micro-organism which causes disease in another organism.

Photosynthesis - The process whereby plants use light energy to split hydrogen from water molecules and combine it with carbon dioxide to form the molecular building blocks for synthesizing carbohydrates and other biochemical products.

Phytotoxic - Toxic to plants.

Pollarding - The removal of the tree canopy, back to the stem or primary branches, usually to a point just outside that of the previous cutting.

Primary branch - A major branch, generally having a basal diameter greater than 0.25 x stem diameter.

Probability - A statistical measure of the likelihood that a particular event might occur.

Pruning - The removal or cutting back tree parts to growth points.

Rams-horn - In connection with wounds on trees, a roll of occluding tissues which has a spiral structure as seen in cross section.

Reactive Growth/Reaction Wood - Production of woody tissue in response to altered mechanical or external loading.

Residual wall - The amount of non-decayed wood remaining following decay of internal wood

Rib - A ridge of wood that has usually developed because of locally increased mechanical loading. Often associated with internal cracking in the wood of the stem, branch, or root.

Ringbarking (girdling) - The removal of a ring of bark and phloem around the circumference of a stem or branch, normally resulting in an inability to transport photosynthetic assimilates above or below the area of damage.

Ripewood - The older central wood of those tree species in which sapwood gradually ages without being converted to heartwood.

Root-collar - The transitional area between the stem/s and roots.

Root zone - Area of soils containing absorptive roots of the tree/s described. The Primary root zone is that which we consider of primary importance to the physiological well-being of the tree.

Sapwood - Living xylem tissues.

Selective delignification - A kind of wood decay (white-rot) in which lignin is degraded faster than cellulose.

Shedding - In woody plants, the normal abscission, rotting off or sloughing of leaves, floral parts, twigs, fine roots, and bark scales.

Shrub species - Woody perennial species forming the lowest level of woody plants in a forest or garden and not normally considered to be trees.

Simultaneous white rot - A kind of wood decay in which lignin and cellulose are degraded at about the same rate.

Soft-rot - A kind of wood decay in which a fungus degrades cellulose within the cells,

Spores - Propagules of fungi; most spores are microscopic and dispersed in air or water.

Sporophore - The spore bearing structure of fungi.

Stem/s - Principle above-ground structural component(s) of a tree that supports its branches.

Stress - In plant physiology, a condition under which one or more physiological functions are not operating within their optimum range, for example due to lack of water, inadequate nutrition, or extremes of temperature: In mechanics, the application of an external force to an object.

Stringy white-rot - The kind of wood decay produced by selective delignification.

Structural roots - Roots, generally having a diameter greater than 50 millimetres, and contributing significantly to the structural support and stability of the tree.

Structural root zone (ZRZ) - The zone of the root plate most likely to contain roots that are critical for anchorage and the stability of the tree.

Subsidence - In relation to soil or structures resting in or on soil, a sinking due to shrinkage when certain types of clay soil dry out, sometimes due to extraction of moisture by tree roots.

Subsidence - In relation to branches of trees, a term that can be used to describe a progressive downward bending due to increasing weight.

Taper - In stems and branches, the degree of change in girth along a given length.

Targets - In tree risk assessment persons or property or other things of value which might be harmed or damaged by falling parts of a tree

Topping/ Lopping - In arboriculture, the removal of the crown of a tree, or of a major proportion of it.

Torsional stress - Mechanical stress applied by a twisting force.

Translocation - In plant physiology, the movement of water and dissolved materials through the body of the plant.

Transpiration - The evaporation of moisture from the surface of a plant, especially via the stomata of leaves; it exerts a suction which draws water up from the roots and through the intervening xylem cells.

Tree Protection Zone (TRZ) - This is an area left around a tree to ensure protection of the above and below ground parts of the tree during construction works. It will usually include the SRZ and is usually recommended to be fenced off for the period of the works.

Understorey - A layer of vegetation consisting of younger or smaller trees and shrubs which are adapted to grow under lower light conditions.

Understorey tree species - Tree species not having potential to attain a size at which they can contribute to the closed high canopy of a forest or garden.

Vascular wilt - A type of plant disease in which water-conducting cells become dysfunctional.

Vessels - Water-conducting cells in plants, usually wide and long for hydraulic efficiency; generally, not present in coniferous trees.

Vigour - The expression of carbohydrate expenditure to growth (in trees).

Vitality - A measure of physiological condition.

White-rot - A range of kinds of wood decay in which lignin, usually together with cellulose and other wood constituents, is degraded.

Wind exposure - The degree to which a tree or other object is exposed to wind, both in terms of duration and velocity.

Windthrow - The blowing over of a tree at its roots.

Woundwood - Wood with atypical anatomical features, formed in the vicinity of a wound.

11.0 Appendices – QTRA Risk Thresholds

QTRA Advisory Risk Thresholds		
Threshold	Description	Action
1/1.	UNACCEPTABLE Risks will not ordinarily be tolerated	<ul style="list-style-type: none"> • Control the risk
1/1000	Unacceptable (where imposed on others) Risks will not ordinarily be tolerated	<ul style="list-style-type: none"> • Control the risk • Review the risk
	Tolerable (by agreement) Risks may be tolerated if those exposed to the risk accept it, or the tree has exceptional value	<ul style="list-style-type: none"> • Control the risk unless there is broad stakeholder agreement to tolerate it, or the tree has exceptional value • Review the risk
1/10,000	Tolerable (where imposed on others) Risks are tolerable if ALARP	<ul style="list-style-type: none"> • Assess costs and benefits of risk control • Control the risk only where a significant benefit might be achieved at reasonable cost • Review the risk
1/1,000,000	Broadly Acceptable Risk is already ALARP	<ul style="list-style-type: none"> • No action currently required • Review the risk

12.0 References

Mattheck, C. and Breloer, H. 1994. The body language of trees - a handbook for failure analysis. The Stationary Office, London England. p 11- 21, 22 – 27, 39, 60 – 65, 130 – 136, 171 – 172.

Harris, R, H. Clark, J, R. Matheny, N, P. 2004 Arboriculture, Integrated management of Trees, Shrubs, and vines. Pearson education, Upper Saddle River, New Jersey, USA. p 162, 351.

Lonsdale, D. 1999, 2010 Principles of Tree Hazard Assessment and Management. The Stationary Office, London England. PG: 149-150.

Shigo, A, L. 1979. Tree Decay; An expanded Concept. USDA Forest Service Agricultural Information. Bulletin No 419.

Duiker, S, W. 2002. Diagnosing Soil Compaction using a Penetrometer. Penn State College of Agricultural Science Research. Pennsylvania, USA.

Day, S.D. and Bassuk, N.L. 1994. Soil Compaction: A Review of the effects of soil compaction and amelioration treatments on landscape trees. Journal of Arboriculture. Vol 20 No 1 p 9-17.

Ganesson, S. 1995 Plant Pathology 202. Challenger Institute of Technology, Murdoch. Perth, Western Australia, Pg: 81 to 93.

Dunster, J, A, A. Smiley, T. Matheny, N. Lilly, S. (2013) Tree Risk Assessment Manual. International society of Arboriculture. Champaign Illinois, USA. p 29, 67 – 71, 74 – 84, 88 – 95.

Fay, N. 2007 Defining and Surveying Veteran and Ancient Trees, UK Biodiversity Action plan. England.

Smith, K, D. May, P, B. Moore, G, M. 2001. The Influence of Compaction and soil Strength on the Establishment of four Australian Landscape Trees, Journal of Arboriculture Vol 27 No 1.

Ellison, M. (2010). Quantified Tree Risk Assessment – Licensed User Manual, Quantified Tree Risk Assessment Ltd, Poynton, England.

Standards Australia. AS 4373 – 2007 Pruning of amenity Trees, Sydney, Australia.

Standards Australia. AS 4970 – 2009 Protection of Trees on Development Sites.

13.0 Disclaimer and Limitations

- a. References in this report to the "Consultant" means the person listed on the cover page as an employee of Westworks Consultancy.
- b. References in this report to Westworks Consultancy means Westworks Group Pty Ltd as trustee for Ussheridan Trust trading as Westworks Consultancy (ACN 156 131 010 ABN 46 156 131 010).
- c. In this report a reference to a group of persons includes a reference to all of them collectively, any two or more collectively and each of them individually.
- d. The releases and limitations in this report apply to the Arborist, Westworks Consultancy and any employees, directors, contractors, and agents of the Arborist and/or Westworks Consultancy.
- e. This report only covers identifiable defects present at the time of inspection. The Arborist and Westworks Consultancy accept no responsibility and cannot be held liable for any structural defect or unforeseen event/situation that may occur after the time of inspection.
- f. The Arborist and Westworks Consultancy cannot and do not guarantee trees contained within this report will be structurally sound under all circumstances and cannot and do not guarantee that the recommendations made will categorically result in the tree being made "safe." Unless specifically mentioned this report will only be concerned with above ground inspections, that will be undertaken visually from ground level.
- g. Trees are living organisms and as such cannot be classified as "safe" under any circumstances.
- h. Failure events can occur for any number of reasons at any time and cannot always reasonably be foreseen, as any number of circumstances can come about at any time before or after an inspection that the Arborist and Westworks Consultancy may not be aware of.
- i. All recommendations are made based on what can be reasonably identified at the time of inspection therefore the author accepts no liability for any recommendations made.
- j. Care has been taken to obtain all information from reliable sources. All data has been verified or as much as possible; however, the Arborist and Westworks Consultancy can neither guarantee nor be responsible for the accuracy of information provided by others.
- k. Booking of re-assessment after the prescribed period is the responsibility of the land manager/owner only. The Arborist and Westworks Consultancy are not responsible for providing reminders or notification that re assessment may be due and will not be held responsible to reinspect the listed trees until requested.
- l. The Arborist and Westworks Consultancy make no express warranties under this report.
- m. Except as the report specifically states, or as contained in any express warranty provided in relation to any goods or services provided or to be provided, the report does not include by implication any other term, condition, or warranty in respect of the quality, merchantability, acceptability, fitness for purpose, condition, description, assembly, manufacture, design or performance of the goods or services or any contractual remedy for their failure.
- n. If the client is a consumer nothing in the Report restricts, limits, or modifies the client's rights or remedies against Westworks Consultancy for failure of a statutory guarantee under the ACL save to the extent lawfully permissible.
- o. To the greatest extent permitted under law the Arborist and Westworks Consultancy are not liable to the client or any third party in any way under or in connection with the Report or in connection with the goods or services provided by them to the client or any third party.
- p. To the greatest extent permitted under law the Arborist and Westworks Consultancy are not liable for any indirect or consequential losses or expenses suffered by the client or any third party, howsoever caused, including but not limited to loss of turnover, profits, business or goodwill or any liability to any other party.
- q. The client expressly acknowledges and agrees that:
 - i. it has not relied upon, any service involving skill and judgement, or on any advice, recommendation, information, or assistance given by the Arborist or Westworks Consultancy, their agents, contractors, or employees in relation to any goods or services or their use or purpose.
 - ii. it has not made known, whether expressly or by implication, to the Arborist and Westworks Consultancy any purpose for which it requires the goods or services and it has the sole responsibility of satisfying itself that any goods or services as suitable for the use of the client.
 - iii. nothing in this Report is to be interpreted as excluding, restricting, or modifying the application of any non-excludable State or Federal legislation applicable to the sale of goods or supply of service.
 - iv. Any reinspection is the responsibility of the tree owner to arrange as required.
 - v.



Tree Protection Report

Location: Armadale Line Upgrade

Report Prepared for: ALUA

Date: 13/05/22

Mark Short
Grad Cert Arboriculture

Arboricultural Consultant
Westworks Consultancy

PO Box 173
Mundijong WA 6121
Mobile: 0417 011 426
mark@westworksconsultancy.com.au
www.westworksconsultancy.com.au
QTRA Licensed user 2290

Contents

1.0	Introduction	2
2.0	Location of Subject Trees – Zone A	3
2.1	Location of Subject Trees – Zone B	4
2.2	Location of Subject Trees – Zone C	5
2.3	Location of Subject Trees – Zone D	6
3.0	Discussion	7
4.0	Tree Protection and Excavation Methodology.....	8
5.0	Tree Protection Measures within the TPZ & SRZ	10
6.0	Conclusion.....	17
7.0	Recommendations	17
8.0	Glossary of Arboricultural Terminology	18
9.0	Appendices	21
9.1	QTRA Risk Thresholds.....	21
10.0	References.....	22
11.0	Disclaimer and Limitations.....	23

1.0 Introduction

An assessment was undertaken on a variety of trees within the ALUA project area that stretches from Lacey street in Beckenham, north, to Miller Street in East Victoria Park.

For ease of pick up and identification the area has been divided into 4 zones.

Zone A is west of the Rail tracks and runs from Lacey Street to Leach highway, 36 trees were picked up in this zone.

Zone B is east of the rail and also runs from Lacey Street to Leach highway, this zone has 42 trees.

Zone C is west of the tracks and runs from Leach Highway to Miller Street in East Victoria Park, it contains 474 trees.

Zone D, runs from Leach highway to Miller Street, and is east of the tracks with 469 trees

A Tree Survey Report have been prepared for Zone A and B and another for Zone C and D, which should be referred to whilst reading this document.

The purpose of this document is to provide tree protection advice that will be applicable for the duration of the Armadale Line upgrade project and should be referred to in the event of works of any kind being undertaken near trees and grass trees

2.0 Location of Subject Trees – Zone A

Subject tree marked with coloured dots to reference species

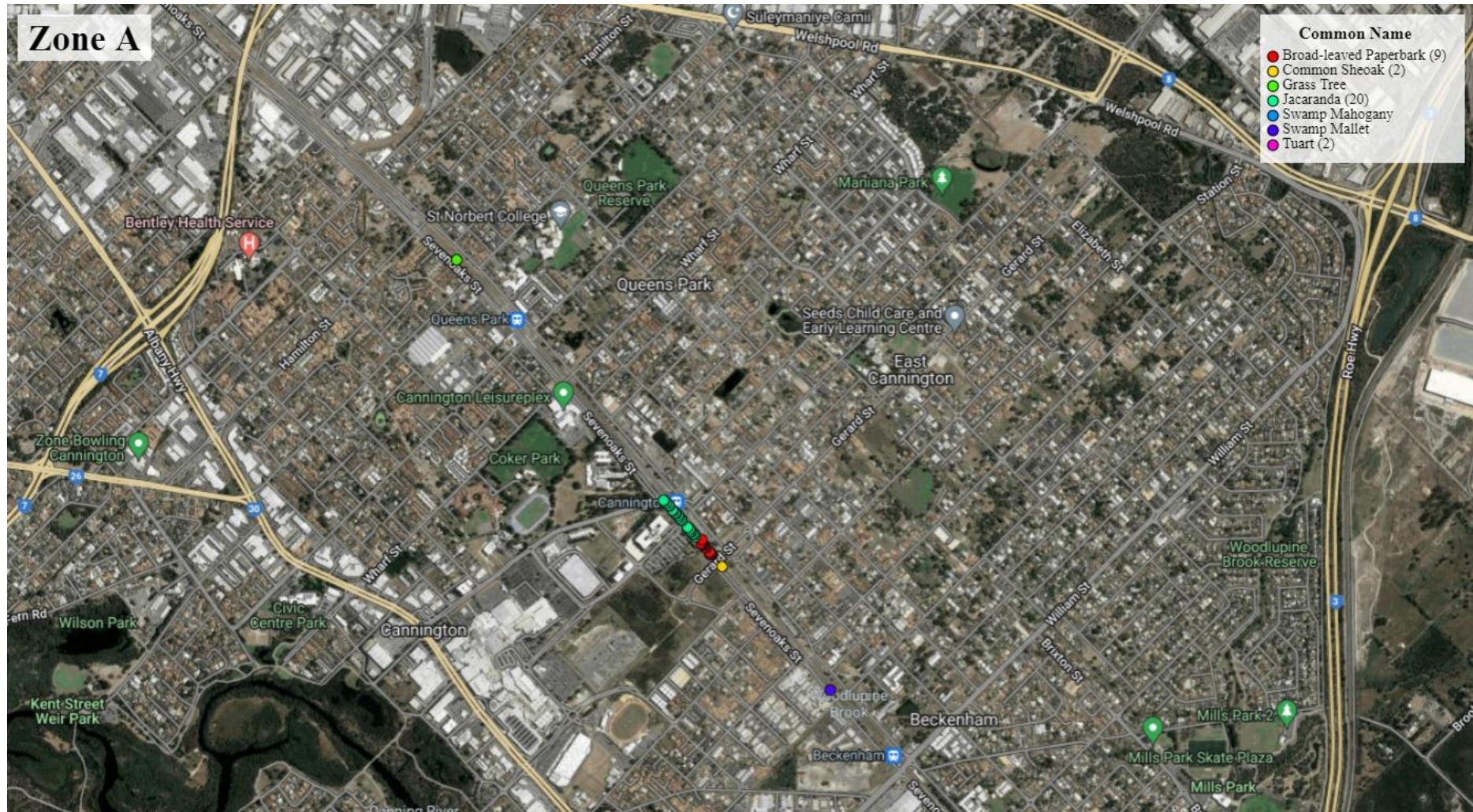

2.1 Location of Subject Trees – Zone B

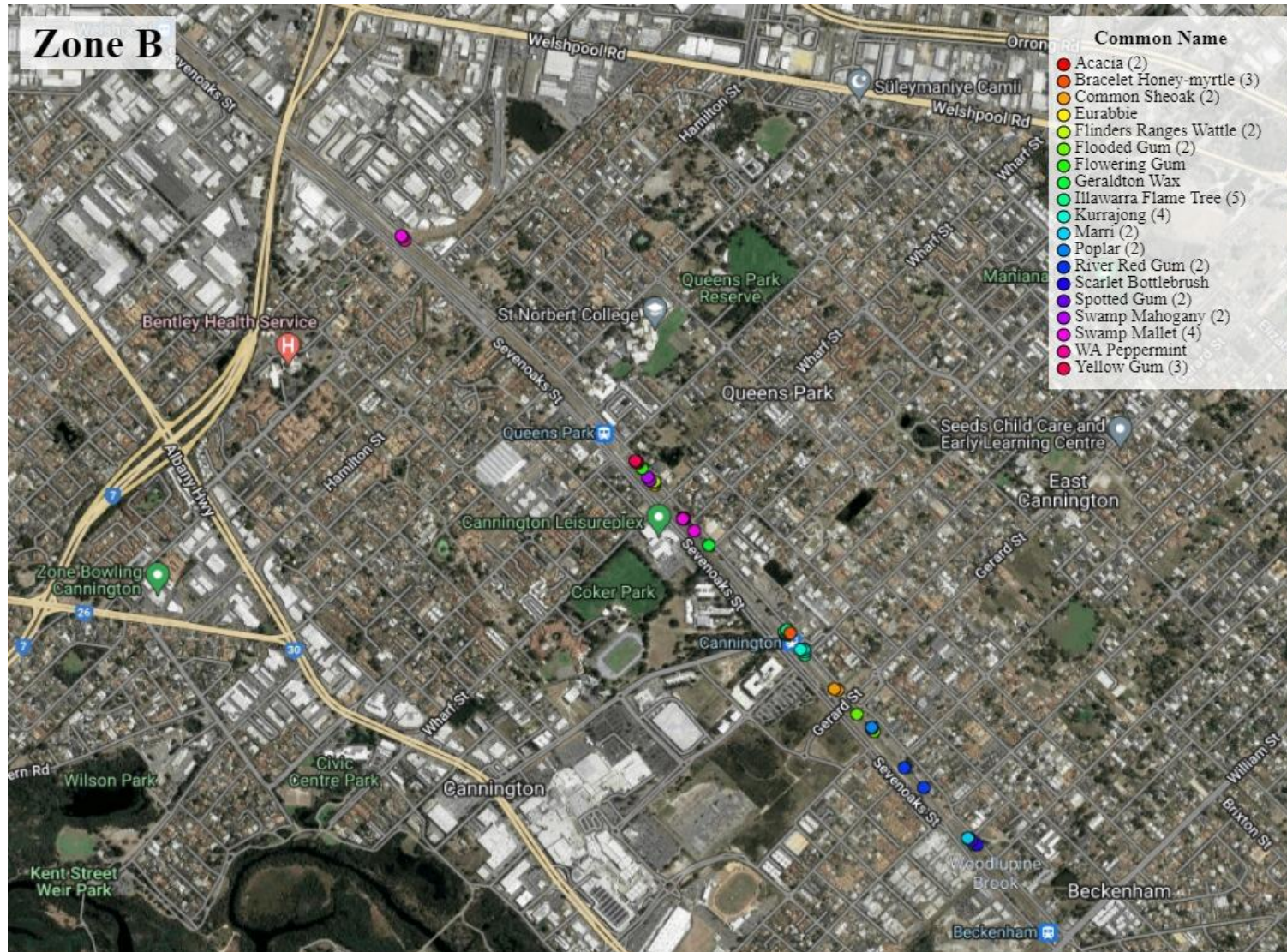

2.2 Location of Subject Trees – Zone C

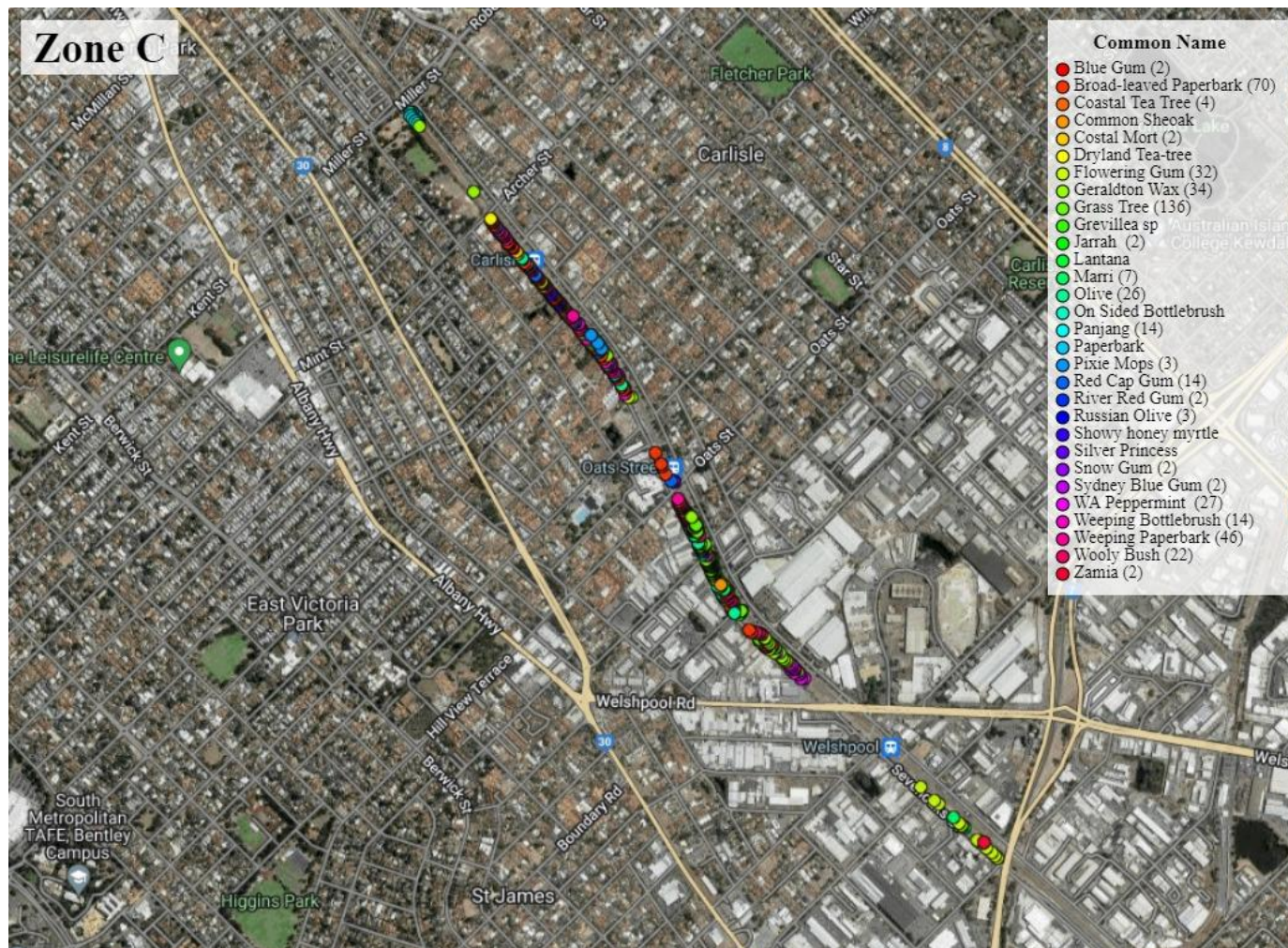

2.3 Location of Subject Trees – Zone D

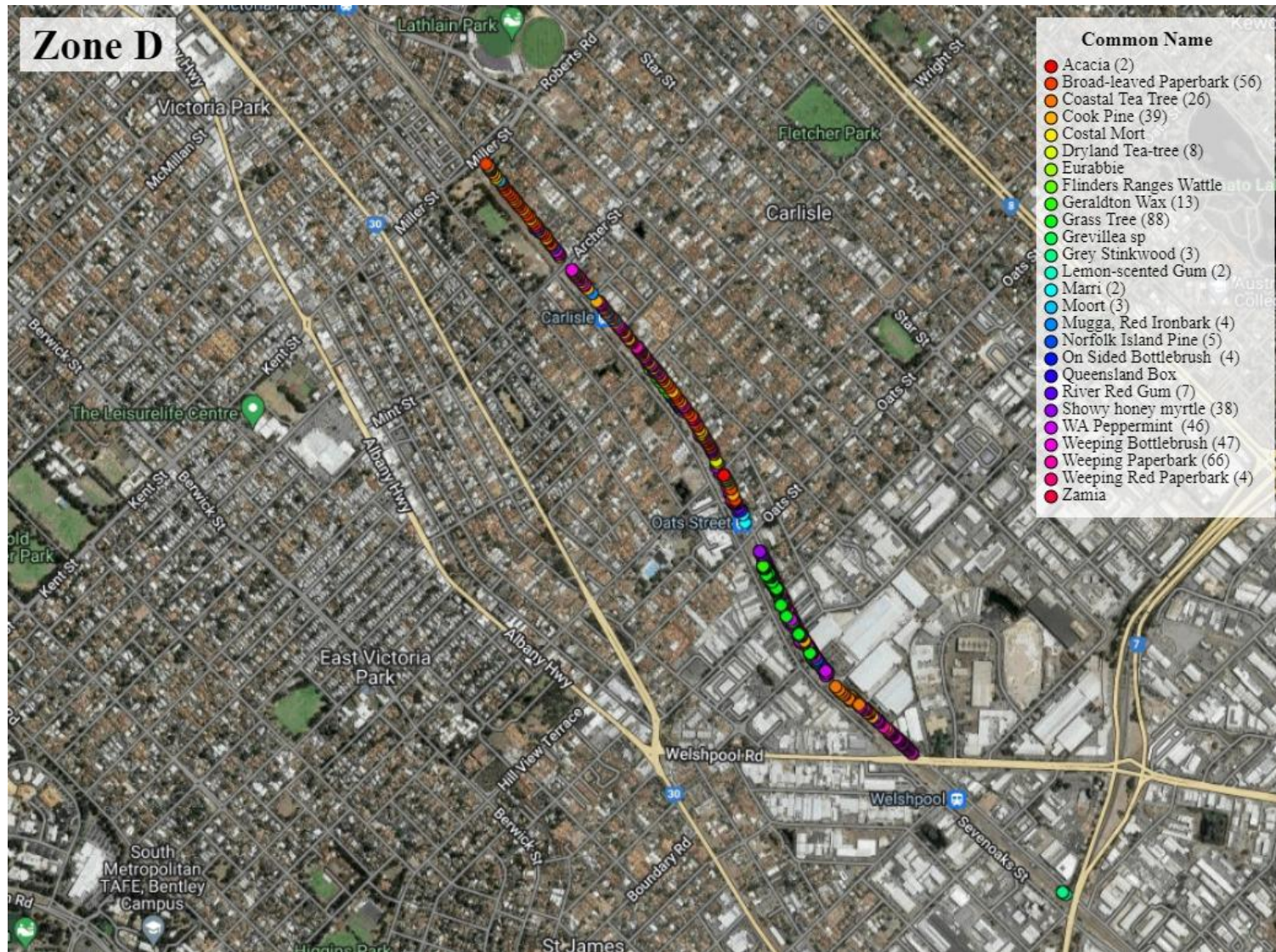

3.0 Discussion

Of the 1021 trees assessed from Lacey Street to Miller Street, the main works found to be required is pruning to remove deadwood over 25mm in diameter and lifting of the canopies. The majority of these trees have been backed by a fence line and the rail corridor. They have seemingly been left with low foliage for the purpose of screening the rail corridor and reducing noise.

Uplifting of these verge trees will assist with the overall vision of the creation of new public open spaces. It will improve sightlines through the area and improve passive surveillance, whilst removal of deadwood will reduce the level of enquiry from the public about concerns over the level of risk.

The level of risk across the surveyed tree population was found to be “Bradley Acceptable” in terms of where risk from trees is imposed upon others. In this regard there was not any significant pruning found to be required in order to reduce the level of risk from the surveyed trees.

Within Zone A there are 20 Jacarandas adjacent the current Bus Interchange area that are established specimens that would compliment a future open space.

Within Zone B, and also around the Cannington Train Station are 5 *Brachychiton acerifolius* and 4 *Brachychiton populneus* that are good specimens that are recommended to be retained in situ due to their good condition and aesthetic value. Tree 1 and 3 (Marri and Maculata) are good specimens that should ideally remain in situ, whereas tree 4 and 6 (Marri's) have been heavily pruned over a number of years to provide clearance to the OLE, with the removal of the OLE and a reduced pruning regime, they can be assisted with reforming their canopies.

Trees 8 and 11 (Flooded Gum) are large specimen that would provide food sources for birds and should remain in situ.

Zone C: At the Leach Highway end of Zone C, trees 1, 2, 3, 4, 5, 6, 8, 10, 15 and 17 are suffering from nutrient deficiencies and should be treated with 500 litres of water with Bioprime mixed at 1%, additionally the grass should be removed from around their trunks to a radius of 3m and replaced with mulch. These trees will need to be reinspected after 1 months and retreated every 6 weeks. In this section there are 5 Melaleuca that could be transplanted, the appropriate time requirements for root preparation and the cost need to be considered against the cost of buying advanced stock that can be brought to site and planted within a smaller period and with lower ongoing maintenance requirements.

Within Zone D there are 39 Cook Pines that are in good health and will continue to contribute to the amenity of the area as they are literally standout specimens due to their size, the removal of some smaller shrubs around these could be undertaken to highlight these even more. Tree 291 is a remnant Marri located adjacent to Oats Street Station, this tree will require full protection in line with the advice provided below during demolition and construction works.

4.0 Tree Protection and Excavation Methodology

The Australian standard for Protection of trees on development sites, AS 4970 – 2009, serves to set out protection measures for trees on construction sites during the period of construction and is comprised of two zones.

The first is the Tree Protection Zone (TPZ) (Diagram 1) which considers protection of the canopy and roots. In which it is ideal that no plant and equipment enter in order to prevent any damage to the canopy of the tree and damage to the roots through excavation works.

All design considerations should ideally allow for the TPZ in the first instance. Only falling to the second zone when absolutely necessary. With works taking place within the TPZ under the supervision of the Project Arborist.

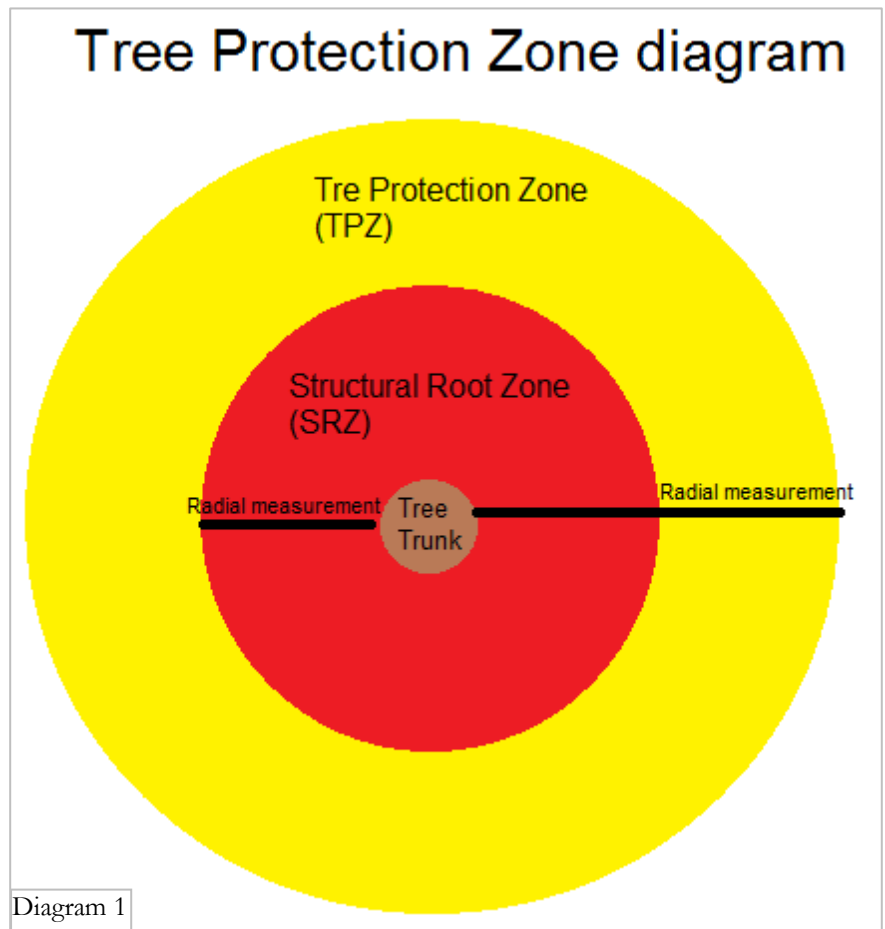

The second is the Structural Root Zone (SRZ) which is ultimately a no dig zone for excavation works in instances where it is found that there is an absolute need to dig within the TPZ. Please note that the TPZ is inclusive of the SRZ measurement. Even when working outside of the TPZ, it is important that any excavation works conducted around these trees is done in a radial pattern and not across the root plate of the trees (Diagram 2).

Where soil removal is required to take place from the start of the TPZ up to the edge of the SRZ, this is best undertaken using vacuum extraction as it causes less damage to roots that might be present. This process can also be used to remove soil, allowing for replacement with a structural soil mix or landscape mix with improved water and nutrient holding capacity.

Mechanical equipment should ideally not be used to dig in the TPZ, as they tend to dig across a root plate and catch any roots in their path and pull against them. This action leads to damage further along the root and fracturing at the root crown where the root joins onto the base of the tree. This can lead to death of the root and decline or even death of the tree. If mechanical equipment is used, it should ideally only be for hard digging where absolutely necessary. This will require scraping radially along the surface to gradually expose roots, allowing them to be cut cleanly (Diagram 2). This reduces the possibility of significant damage occurring and will help to maintain the good condition of the trees into the future.

All staff and contractors undertaking any form of excavation would be required to follow this process and may only cut roots smaller than 50mm in diameter that are found outside of the TPZ. Any requirement to cut roots larger than this should be deferred to the Project Arborist for advice. Where pruning of roots is undertaken, this must be done using a sharp saw or bypass secateurs that have been cleaned with Methylated spirits or a 10% bleach solution before and after pruning. Roots are not to be torn, pulled, or cut with an axe.

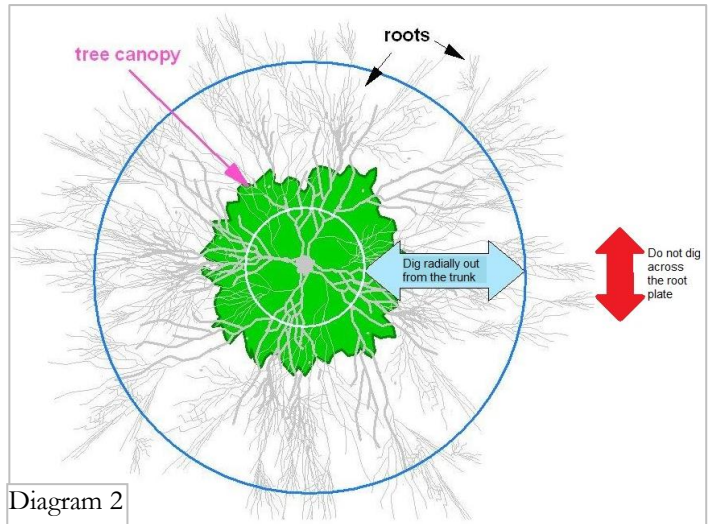

The accompanying reports provides Tree Protection Zone (TPZ) and Structural Root Zone measurements (SRZ). Which are to be observed for all trees. With regards to grass trees a standard 2m TPZ should be implemented for all Grass trees regardless of their size.

Should any works need to be undertaken within the TPZ, it is recommended that the Project Arborist is consulted prior to works being undertaken in order to provide guidance. This is especially important for any form of soil movement and excavation.

Where any work is undertaken up to the TPZ area, it is important that this is still done in a considered manner after consultation with the Project Arborist.

5.0 Tree Protection Measures within the TPZ & SRZ

Within the Tree Protection Zones (TPZ) and Structural Root Zones (SRZ) for each tree, site workers and contractors are NOT to allow the following to occur.

- Mechanical excavation including trenching without consulting the site Arborist.
- Excavation for silt fencing.
- Cultivation.
- Storage.
- Preparation of chemicals, including preparation of cement products.
- Parking of vehicles and plant.
- Refuelling.
- Dumping of waste.
- Placement of fill.
- Lighting of fires.
- Soil level changes.
- Temporary or permanent installation of utilities and signs.
- Physical damage to the tree.

TPZ control measures

- Where practical, always trench outside the TPZ. Impacting more than 10% of the TPZ can affect the long-term health of the tree.
- Where it is not possible to work outside the TPZ and an encroachment of more than 10% is required the site Arborist must be contacted prior further works being completed.
- Within the TPZ, minimise the extent impacted and for significant encroachments, under bore/directional drill at least 600 mm beneath the ground surface, or if excavating, hand dig or use an air spade or vacuum excavation.
- Always where possible, establish and work outside the TPZ. Fence off the TPZ to avoid physical damage to trees.

6.1.1 INSTALLATION OF UNDERGROUND SERVICES WITHIN THE TPZ

All services should be routed outside the TPZ. If underground services must be routed within the TPZ, they should be installed by Horizontal directional drilling, the directional should be a minimum depth of 600 mm. With start and finish holes being placed outside of the TPZ

For manual excavation of trenches, the project arborist should advise on roots to be retained and should monitor the works. Manual excavation may include the use of pneumatic and hydraulic tools.

5.1.2 TREE PROTECTION FENCING

An exclusion zone should be established along the TPZ perimeters of retained trees and cordoned off with a physical barrier of ridged chain mesh fence, 1.8m in height, which is securely anchored. The role of these fences is to prevent any damage to the complete tree including root system (SRZ & TPZ), stem and branch structure as well as the crown or canopy.

The Project Arborist must be consulted at any time entry into a TPZ of the retained trees is required. No routing of services, parking of vehicles, stacking of materials, equipment etc. is to occur within the TPZ of retained tree/s, nor disposal of fuels, paints, chemicals, or any other waste product is to occur within the protected TPZ area. Nor any other activity which could otherwise cause injury and/or adversely affect the health of a retained tree.

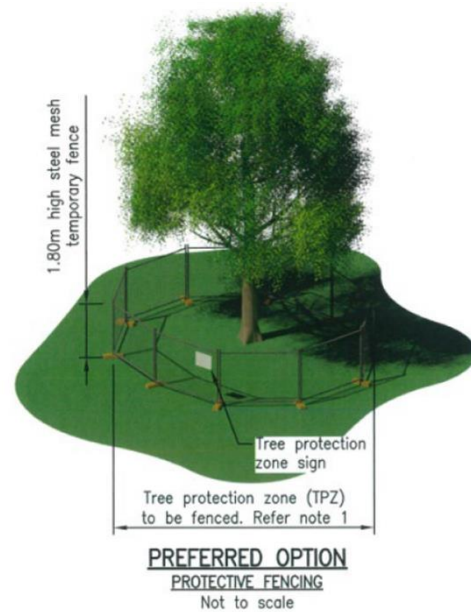

5.1.3 ACTIVITY OUTSIDE THE TREE PROTECTION ZONE (TPZ)

Planning of site operations should take sufficient account of wide loads, tall loads and plant with booms, jibs, and counterweights (including piling rigs), in order that they can operate without coming into contact with retained trees. Such contact can result in serious damage to the trees and might make their safe retention impossible. Consequently, any transit or traverse of plant in proximity to trees should be conducted under supervision/spotter, to ensure that adequate clearance from trees is maintained at all times.

Additional precautions outside the exclusion zone - Materials whose accidental spillage would cause damage to a tree should be stored and handled well away from the outer edge of its TPZ.

5.1.4 AVOIDING PHYSICAL DAMAGE TO ROOTS

To avoid damage to tree roots, existing ground levels should be retained within the TPZ. Intrusion into soil (other than for piling) within the TPZ is generally not acceptable, and topsoil within it should be retained in situ. However, limited manual excavation within the TPZ might be acceptable, subject to justification. Such excavation should be undertaken carefully, using hand-held tools and preferably by compressed air soil displacement or vacuum excavation.

Roots, whilst exposed, should immediately be wrapped, or covered to prevent desiccation and to protect them from rapid temperature changes. Any wrapping should be removed prior to backfilling, which should take place as soon as possible, roots should not be exposed for any more than 8hrs exposure.

Roots smaller than 50 mm diameter may be pruned back, making a clean cut with a suitable sharp tool (e.g., secateurs or handsaw), except where they occur in clumps. Roots occurring in clumps or greater than 50mm diameter over may be able to be severed only following

consultation with the project Arborist, as these roots might be essential to the tree's health and stability.

Prior to backfilling, retained roots should be surrounded with topsoil or uncompacted sharp sand (builders' sand should not be used because of its high salt content, which is toxic to tree roots), or other loose inert granular fill, before soil or other suitable material is replaced. This material should be free of contaminants and other foreign objects potentially injurious to tree roots.

5.1.5 Soil and base materials

New soil used to raise existing soil levels should have a low clay content, the Richgro Native soil mix is recommended as it uses a large grain sand that maintains large open pore spaces, which is ideal for reduced compaction and allows air and water to enter.

Application of the new soil should be done to ensure that it covers any fibrous roots but should not be placed within 300mm of the trunk, and not be applied to a thickness greater than 100mm above the existing soil level.

Any new soil or base materials used for construction purposes, such as crushed limestone, brickies sand, or gravels, which will be placed on the site must be certified pathogen free. This is to ensure that pest, disease, or fungi are not transported to the site and infect the trees.

5.1.6 Mulch

Any mulch used should also be certified pathogen free.

A basic woodchip mulch is best over other processed mulches, however, due to the nature of the development, Pine bark is recommended for use. This is due to its aesthetic appeal, ease of maintenance and ability to remain open, uncompacted and highly porous.

It is important to avoid highly processed landscape mulches that have fine particles, as they tend to become very compacted and form a hardpan layer over the summer period, which prevents the free movement of oxygen and water infiltration come winter.

It is preferable that mulch zones be created around all trees over the placement of lawn.

Lawn competes with trees to the point that they can gather nutrients and water in the top layers of soil before it can filter to the tree's roots below. Also, lawn encourages foot traffic, which, in turn, leads to compaction over root plates. Whereas mulch discourages people from walking across an area. The SRZ measurement are a good guide for the size of the mulch zone for a tree.

5.1.7 Supplemental watering, liquid fertilising, and irrigation

For the duration of construction, where any excavation is being undertaken within the TPZ of any tree, it should be provided with supplemental water. This can be achieved with an application by a water truck and the process can be sped up, by installing temporary poly systems, using multiple bubblers, 2 bubblers for a small tree (up to 5m) 4 for a medium size tree (5 to 15. and 6 to 10 for large trees (15m+)

The adjacent chart should be followed.

A treatment of 500 litres of water with Bioprime trace combined with Bailey's liquid Grosorb (Mix rate 10%) should be undertaken on trees 1, 2, 3, 4, 5, 6, 8, 10, 15 and 17 prior to construction beginning to help with nutrient deficiencies that have been observed. This would then need to be repeated every 6 weeks during the period of construction and for one summer after completion.

Permanent irrigation will be highly beneficial for the long-term health and appearance of the trees, especially new plantings, as it will assist greatly in encouraging the trees to increase density in their canopies and improve their appearance.

Watering Regime for Small Trees		
Time period	Volume	Frequency
15 Oct to 1 May	100 L	every second day
2 May to 1 July	75 L	every second day
2 July to 15 Sept	50 L	every third day - do not water on days of heavy rain fall
16 Sept to 15 Oct	75	Every second day

Watering Regime for Medium Trees		
Time period	Volume	Frequency
15 Oct to 1 May	200 L	every second day
2 May to 1 July	100 L	every second day
2 July to 15 Sept	50 L	every third day - do not water on days of heavy rain fall
16 Sept to 15 Oct	150	Every second day

Watering Regime for Large Trees		
Time period	Volume	Frequency
15 Oct to 1 May	400 L	every second day
2 May to 1 July	200 L	every second day
2 July to 15 Sept	100 L	every second day - do not water on days of heavy rain fall
16 Sept to 15 Oct	250	Every second day

5.1.8 Hardstand areas

It would be advantageous for the long-term health of all trees (even those yet to be planted) if a permeable material were used for all footpaths and car parking areas. Permeable materials would allow water and oxygen to enter the soil assisting with root growth and overall tree health.

Midland Brick, for instance, produce an aesthetic, highly effective permeable range of pavers, with low maintenance requirements that suit many applications. Alternatively, there are permeable asphalts and concretes. Permeable surfaces will also assist with water capture into the ground water table.

In addition to using a permeable or semi permeable hardstand, structural soil or root cells can be installed beneath these areas to form open root zone. The following methodology, then acts as a workable base for laying paving or other surfaces.

Structural Soil

Structural soils are effectively a landscape mix that contain, binding agents and very large aggregate materials which take load and compaction, whilst maintaining large spaces between them and prevent the soil media from becoming compacted.

On top of either structural soils or strata cells. two topping layers of finer gravel are used to support the paving. The first is a 10mm washed gravel that is laid 50mm thick over the structural soil or cells. The second and final layer is a 3 to 5mm washed gravel, also 50mm deep, this layer can be compacted and screeded which allows the paving to be laid directly onto it.

It is imperative that sand is not added to any of these layers, as it will clog the open spaces between the gravel and cause compaction. This will prevent the system from working properly.

Each layer of gravel will maintain open pore spaces due to its angular nature. This will then provide uncompacted, aerated soil for root growth and reduce upward root growth by roots that are normally searching for oxygen, as they will be able to freely move downwards into the root cells or structural soil and not upwards because of the higher oxygen content lower down in the soil profile.



This photo shows the good quality of root growth in structural soils

Root/Strata Cells

Root cells are effectively open plastic cubes or rectangle boxed that are load bearing and are installed below ground level to support a hard trafficable surface above. The cells are filled with a soil media that does not become compacted and conduits for services can be laid through them.



A Tree being planted with root cells around it, the pavement is then installed around the tree, over the cells

Raised walkways can also be considered, as they leave open soil that can absorb oxygen and water.

Where structural soils and or root cells are used in combination with permeable surfaces, this has been proven to provide for larger healthier trees that are longer lived with a low risk of harm, additionally, these methods lead to less root disturbance to infrastructure over the life of the tree.

All hardstand areas should have a 1% fall towards garden beds and tree pits to utilise rainwater run off to a greater extent.

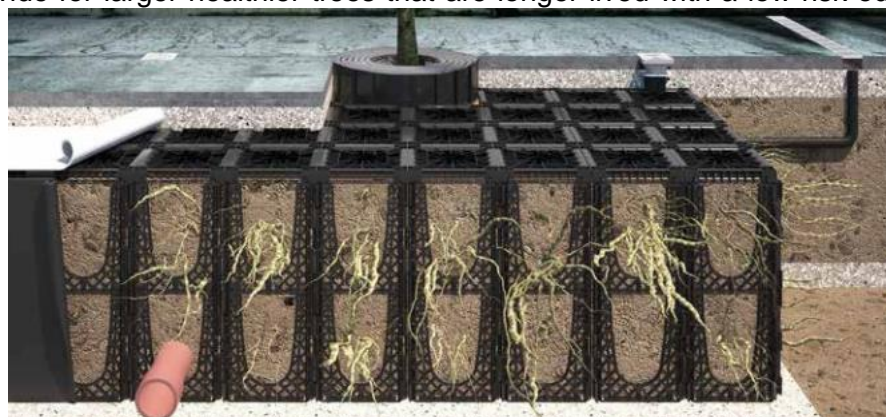

A diagram with root cells, a tree and conduits installed

5.1.9 Pruning

Where the pruning of any tree is undertaken, this must be performed by an AQF level 3 Arborist. Unqualified persons must not prune any part of a tree, nor should they rip or tear any part of a tree.

The Arborist must use sharp and appropriately maintained pruning equipment that has been sterilised with either a 10% bleach solution or methylated spirits prior to starting work on any tree. This includes multiple trees, where sterilisation should take place between each tree. The sterilisation of pruning equipment is especially important to prevent the spread of diseases such as *Quambalaria coreycup* between the *Eucalyptus* and *Corymbia*' s.

All pruning must be undertaken in accordance with the Australian Standard of Amenity Pruning (AS4373 – 2007) (Branch pruning diagram exert shown to the right)

Pruning is best undertaken in the spring months, when sap flow and general tree growth is active, pruning requirements other than the uplifting and deadwood removal already specified will need to be assessed as the design progresses.

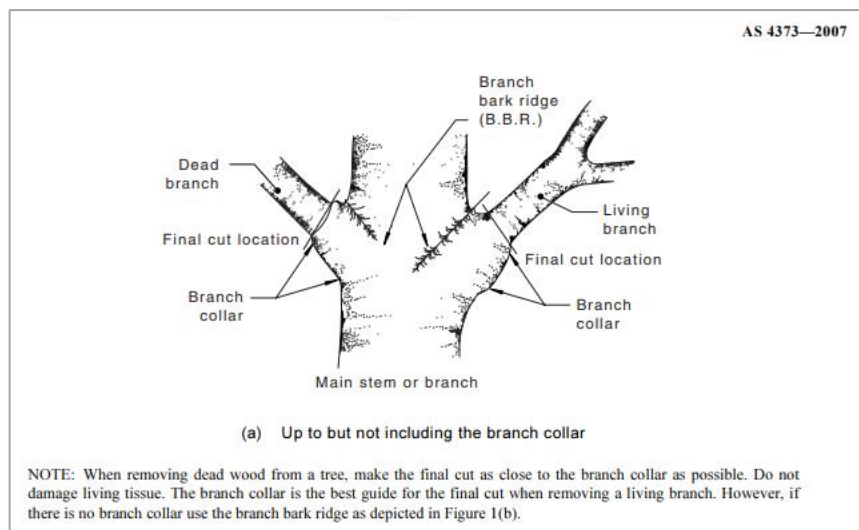

5.1.10 Tree Removal

Where any tree is removed, this should be undertaken in a manner that prevents damage occurring to adjacent trees that are to remain in situ. Additionally, is the stump of a removed tree being within the TPZ of another remaining tree, stump grinding should only be undertaken to reduce the stump to no more than 50mm below ground level, this is to prevent damage to the remaining tree's root systems.

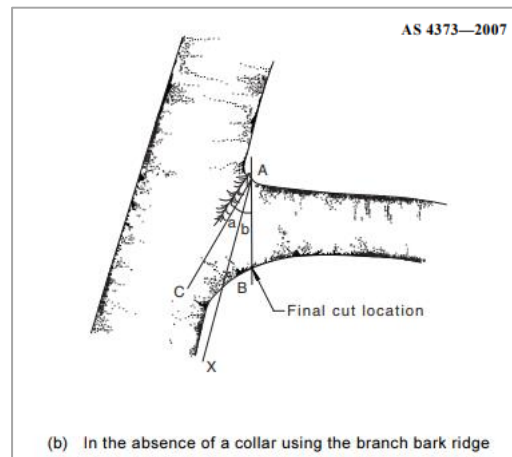

5.1.11 Site Induction

The purpose of the Tree Protection Zone should be included in the Site Induction for all ALUA sites. This is to ensure that all staff and contractors are aware of the purpose of the zone, fencing and are aware of the rules around this zone.

5.1.12 Site Inspection (By Project Arborist)

It is most ideal that given consideration for the level of work that will be undertaken across this site, that a site inspection be undertaken at a minimum of once a month.

Consultation and additional site visits are to be scheduled where there are excavation works being undertaken within the TPZ of all tree species, but especially for the following species:

- *Araucaria columnaris*
- *Corymbia calophylla*
- *Corymbia ficifolia*
- *Eucalyptus maculata*
- *Eucalyptus camaldulensis*
- *Eucalyptus citriodora*
- *Eucalyptus marginata*
- *Eucalyptus rudis*
- *Xanthorrhoea sp*

5.1.13 Spotters for clearing

Spotters will be required when removing any of the following , low, dense, shrub species.

- *Chamelaucium uncinatum*
- *Adenanthos cygnorum*
- *Jacksonia fercillata*
- *Petrophile linearis*
- *Leptospermum laevigatum*

A spotter will also be required when removing or transplanting any Grass Trees

A list of locations of these species is provided as a separate appendix to this report and the accompanying Tree Survey Reports, in excel format.

6.0 Conclusion

There are many well established tree specimens that will significantly contribute towards the revitalised landscape and community spaces. The observation of excavation and care methodology in this document will ensure that these trees continue to contribute to the streetscape and ecological environment for a number of years to come.

A crucial element of tree protection for this project will be minimising the extent that plant and equipment travel over the root zones of trees, where this can be minimised, or more importantly, excluded, this will prevent soil compaction over root zones. Soil compaction is a major cause in tree decline, as it excludes important oxygen from the soil that contributes to healthy tree growth. The other main issue experienced in construction project are strikes to trees from ground-based plant and strikes from lifting equipment, which often break branches.

The creation of tree protection zones is essential in preventing all of these issues that have long term impacts to tree health.

It is encouraged that all trees are maintained in situ and minimal removals are undertaken, as established trees make a considerable impact upon an area, where it takes many years to achieve a similar feel and ambience from newly planted stock. It is however recommended to remove the masses of Chamelaucium and Leptospermum (Geraldton Wax and Victorian Tea Tree) that line the rail corridor, as this is exclusive to other plant species, harbours rubbish and creates areas that enable undesirable activities.

7.0 Recommendations

- Tree Protection fencing should be erected around all trees to be retained.
- All construction work within the TPZ of any retained tree should always be authorised & supervised by the site Arborist.
- Any demolition and excavation must be undertaken in line with the methodology described in section 4.0
- Addition of new soil and replanting must be conducted with due care. There shall be no use of strip style excavation adjacent to or within the TPZ of any retained tree, e.g., for removal of topsoil, installation of boundary fencing, future foundations, installation of services, kerb/roadside guttering etc.
- It is imperative that TPZ fencing protection measures are installed for the protection of all retained trees prior to the commencement of the future construction phase, and that it remains in situ for the duration and until completion of proposed construction works.
- TPZ fencing and other measures must be fixed so that they cannot be moved either by accidental physical impact or other inadvertent means. There should be no entry within any TPZ by any construction crew or other persons during the construction phase without authorisation and/or attendance of the site Arborist.
- Watering of trees is to occur where excavation takes place within their TPZ, or immediately on the edge of the TPZ, in line with the watering table in section 5.1.7 and is to continue for at least one summer after construction is complete.

8.0 Glossary of Arboricultural Terminology

Abscission - The shedding of a leaf or other short-lived part of a woody plant, involving the formation of a corky layer across its base; in some tree species twigs can be shed in this way.

Abiotic - Pertaining to non-living agents, e.g., environmental factors.

Absorptive roots - non-woody, short-lived roots, generally having a diameter of less than one millimetre, the primary function of which is uptake of water and nutrients.

Adaptive growth - In tree biomechanics, the process whereby the rate of wood formation in the cambial zone, as well as wood quality, responds to gravity and other forces acting on the cambium. This helps to maintain a uniform distribution of mechanical stress.

Adaptive roots - The adaptive growth of existing roots; or the production of new roots in response to damage, decay or altered mechanical loading.

Adventitious shoots - Shoots that develop other than from apical, axillary, or dormant buds; see also 'epicormic'

Anchorage - The system whereby a tree is fixed within the soil, involving cohesion between roots and soil and the development of a branched system of roots which withstands wind and gravitational forces transmitted from the aerial parts of the tree.

Axil - The place where a bud is borne between a leaf and its parent shoot.

Bacteria - Microscopic single-celled organisms, many species of which break down dead organic matter, and some of which cause diseases in other organisms.

Bark - A term usually applied to all the tissues of a woody plant lying outside the vascular cambium, thus including the phloem, cortex, and periderm; occasionally applied only to the periderm or the phellem.

Basidiomycotina (Basidiomycetes) - One of the major taxonomic groups of fungi.

Bolling - A term sometimes used to describe pollard heads.

Bottle-butt - A broadening of the stem base and buttresses of a tree, in excess of normal and sometimes denoting a growth response to weakening in that region, especially due to decay.

Bracing - The use of rods or cables to restrain the movement between parts of a tree.

Branch:

- **Primary** - A first order branch arising from a trunk or stem
- **Lateral** - A second order branch, subordinate to a primary branch
- **Sub-lateral** - A third order branch, originating from lateral branch

Branch bark ridge - The raised arc of bark tissues that forms within the acute angle between a branch and its parent stem.

Branch-collar - A visible swelling formed at the base of a branch.

Brown-rot - A type of wood decay in which cellulose is degraded, while lignin is only modified.

Buckling - An irreversible deformation of a structure subjected to a bending load.

Buttress zone - The region at the base of a tree where the major lateral roots join the stem, with buttress-like formations on the upper side of the junctions.

Cambium - Layer of dividing cells producing xylem (woody) tissue internally and phloem (bark) tissue externally.

Canker - A persistent lesion formed by the death of bark and cambium due to colonisation by fungi or bacteria.

Canopy species - Tree species that mature to form a closed forest canopy.

Cleaning out - The removal of dead, crossing, weak, and damaged branches, where this will not damage or spoil the overall appearance of the tree.

Compartmentalisation - The chemical confinement of disease, decay, or other dysfunction within a tree's tissue, due to passive and/or active defences operating at the boundaries of the affected region.

Compression fork - An acute angled fork that is mechanically optimised for the growth pressure that two or more adjacent stems exert on each other.

Compression strength - The ability of a material or structure to resist failure when subjected to compressive loading, measurable in trees with special drilling devices.

Compressive loading - Mechanical loading which exerts a positive pressure, the opposite to tensile loading.

Tree Protection Zone - Area from which access is prohibited for the duration of the project to prevent damage to a tree.

Crown/Canopy - The main foliage bearing section of the tree.

Crown lifting - The removal of limbs and small branches to a specified height above ground level.

Crown thinning - The removal of a proportion of secondary branch growth throughout the crown to produce an even density of foliage around a well-balanced branch structure.

Crown reduction/shaping - A specified reduction in crown size whilst preserving, as far as possible, the natural tree shape.

Crown reduction/thinning - Reduction of the canopy volume by thinning to remove selected branches whilst preserving the natural tree shape.

Deadwood - Branch or stem wood bearing no live tissues.

Decurrent - A system of branching in which the crown is borne on a number of major widely spreading limbs of similar size.

Defect - In relation to tree hazards, any feature of a tree which detracts from the uniform distribution of mechanical stress, or which makes the tree mechanically unsuited to its environment.

Delamination - The separation of wood layers along their length, visible as longitudinal splitting.

Dieback - The death of parts of a woody plant, starting at shoot-tips or root-tips.

Disease - A malfunction in or destruction of tissues within a living organism, usually excluding mechanical damage; in trees, usually caused pathogens.

Distal - In the direction away from the main body of a tree or subject organism (cf. proximal)

Dominance - In trees, the tendency for a leading shoot to grow faster or more vigorously than the lateral shoots; also, the tendency of a tree to maintain a taller crown than its neighbours.

Dormant bud - An axial bud which does not develop into a shoot until after the formation of two or more annual wood increments; many such buds persist through the life of a tree and develop only if stimulated to do so.

Dysfunction - In woody tissues, the loss of physiological function, especially water conduction, in sapwood.

DBH (Diameter at Breast Height) - Stem diameter measured at a height of 1.4 metres or the nearest measurable point. Where measurement at a height of 1.4 metres is not possible, another height may be specified.

Endophytes - Micro-organisms that live inside plant tissues without causing overt disease, but in some cases capable of causing disease if the tissues become physiologically stressed.

Epicormic shoot - A shoot having developed from a dormant or adventitious bud and not having developed from a first-year shoot.

Excrecence - Any abnormal outgrowth on the surface of tree or other organism.

Excurrent - In trees, a system of branching in which there is a well-defined central main stem, bearing branches which are limited in their length, diameter, and secondary branching (cf. decurrent).

Fastigate - Having upright, often clustered branches.

Flush cut - A pruning cut which removes part of the branch bark ridge and or branch-collar.

Girdling root - A root which circles and constricts the stem or roots possibly causing death of phloem and/or cambial tissue.

Habit - The overall growth characteristics, shape of the tree and branch structure.

Haloing - Removing or pruning trees from around the crown of another (usually mature or post-mature) tree to prevent it becoming suppressed.

Hazard beam - An upwardly curved part of a tree in which strong internal stresses may occur without being reduced by adaptive growth, prone to longitudinal splitting.

Heartwood/false-heartwood - The dead central wood that has become dysfunctional as part of the aging processes and being distinct from the sapwood.

Heave - The lifting of pavements and other structures by root diameter expansion; also, the lifting of one side of a wind-rocked root-plate.

High canopy tree species - Tree species having potential to contribute to the closed canopy of a mature forest.

Incipient failure - In wood tissues, a mechanical failure which results only in deformation or cracking, and not in the fall or detachment of the affected part.

Included bark (ingrown bark) - Bark of adjacent parts of a tree (usually forks, acutely joined branches or basal flutes) which is in face-to-face contact.

Infection - The establishment of a parasitic micro-organism in the tissues of a tree or other organism.

Internode - The part of a stem between two nodes; not to be confused with a length of stem which bear nodes but no branches.

Lever arm - A mechanical term denoting the length of the lever represented by a structure that is free to move at one end, such as a tree or individual branch.

Lignin - The hard, cement-like constituent of wood cells; deposition of lignin within the matrix of cellulose microfibrils in the cell wall is termed Lignification.

Lions tailing - When a branch of a tree that has few if any side branches except at its end and is thus liable to snap due to end-loading.

Loading - A mechanical term describing the force acting on a structure from a particular source, e.g., the weight of the structure itself or wind pressure.

Longitudinal - Along the length (of a stem, root, or branch).

Lopping - A term often used to describe the removal of large branches from a tree, but also used to describe other forms of cutting

Minor deadwood - Deadwood of a diameter less than 25mm and or unlikely to cause significant harm or damage upon impact with a target.

Mulch - Material laid down over the rooting area of plants to help conserve moisture; mulch may consist of organic matter, or artificial material.

Mycelium - The body of a fungus, consisting of branched filaments (hyphae).

Occlusion - The process whereby a wound is progressively closed by the formation of new wood and bark around it.

Pathogen - A micro-organism which causes disease in another organism.

Photosynthesis - The process whereby plants use light energy to split hydrogen from water molecules and combine it with carbon dioxide to form the molecular building blocks for synthesizing carbohydrates and other biochemical products.

Phytotoxic - Toxic to plants.

Pollarding - The removal of the tree canopy, back to the stem or primary branches, usually to a point just outside that of the previous cutting.

Primary branch - A major branch, generally having a basal diameter greater than 0.25 x stem diameter.

Probability - A statistical measure of the likelihood that a particular event might occur.

Pruning - The removal or cutting back tree parts to growth points.

Rams-horn - In connection with wounds on trees, a roll of occluding tissues which has a spiral structure as seen in cross section.

Reactive Growth/Reaction Wood - Production of woody tissue in response to altered mechanical or external loading.

Residual wall - The amount of non-decayed wood remaining following decay of internal wood

Rib - A ridge of wood that has usually developed because of locally increased mechanical loading. Often associated with internal cracking in the wood of the stem, branch, or root.

Ringbarking (girdling) - The removal of a ring of bark and phloem around the circumference of a stem or branch, normally resulting in an inability to transport photosynthetic assimilates above or below the area of damage.

Ripewood - The older central wood of those tree species in which sapwood gradually ages without being converted to heartwood.

Root-collar - The transitional area between the stem/s and roots.

Root zone - Area of soils containing absorptive roots of the tree/s described. The Primary root zone is that which we consider of primary importance to the physiological well-being of the tree.

Sapwood - Living xylem tissues.

Selective delignification - A kind of wood decay (white-rot) in which lignin is degraded faster than cellulose.

Shedding - In woody plants, the normal abscission, rotting off or sloughing of leaves, floral parts, twigs, fine roots, and bark scales.

Shrub species - Woody perennial species forming the lowest level of woody plants in a forest or garden and not normally considered to be trees.

Simultaneous white rot - A kind of wood decay in which lignin and cellulose are degraded at about the same rate.

Soft-rot - A kind of wood decay in which a fungus degrades cellulose within the cells,

Spores - Propagules of fungi; most spores are microscopic and dispersed in air or water.

Sporophore - The spore bearing structure of fungi.

Stem/s - Principle above-ground structural component(s) of a tree that supports its branches.

Stress - In plant physiology, a condition under which one or more physiological functions are not operating within their optimum range, for example due to lack of water, inadequate nutrition, or extremes of temperature: In mechanics, the application of an external force to an object.

Stringy white-rot - The kind of wood decay produced by selective delignification.

Structural roots - Roots, generally having a diameter greater than 50 millimetres, and contributing significantly to the structural support and stability of the tree.

Structural root zone (ZRZ) - The zone of the root plate most likely to contain roots that are critical for anchorage and the stability of the tree.

Subsidence - In relation to soil or structures resting in or on soil, a sinking due to shrinkage when certain types of clay soil dry out, sometimes due to extraction of moisture by tree roots.

Subsidence - In relation to branches of trees, a term that can be used to describe a progressive downward bending due to increasing weight.

Taper - In stems and branches, the degree of change in girth along a given length.

Targets - In tree risk assessment persons or property or other things of value which might be harmed or damaged by falling parts of a tree

Topping/ Lopping - In arboriculture, the removal of the crown of a tree, or of a major proportion of it.

Torsional stress - Mechanical stress applied by a twisting force.

Translocation - Plant physiology, the movement of water and dissolved materials through the body of the plant.

Transpiration - The evaporation of moisture from the surface of a plant, especially via the stomata of leaves; it exerts a suction which draws water up from the roots and through the intervening xylem cells.

Tree Protection Zone (TRZ) - This is an area left around a tree to ensure protection of the above and below ground parts of the tree during construction works. It will usually include the SRZ and is usually recommended to be fenced off for the period of the works.

Understorey - This layer consists of younger individuals of the dominant trees, together with smaller trees and shrubs which are adapted to grow under lower light conditions.

Understorey tree species - Tree species not having potential to attain a size at which they can contribute to the closed high canopy of a forest or garden.

Vascular wilt - A type of plant disease in which water-conducting cells become dysfunctional.

Vessels - Water-conducting cells in plants, usually wide and long for hydraulic efficiency; generally, not present in coniferous trees.

Vigour - The expression of carbohydrate expenditure to growth (in trees).

Vitality - A measure of physiological condition.

White-rot - A range of kinds of wood decay in which lignin, usually together with cellulose and other wood constituents, is degraded.

Wind exposure - The degree to which a tree or other object is exposed to wind, both in terms of duration and velocity.

Windthrow - The blowing over of a tree at its roots.

Woundwood - Wood with atypical anatomical features, formed in the vicinity of a wound.

9.0 Appendices

9.1 QTRA Risk Thresholds

QTRA Advisory Risk Thresholds		
Threshold	Description	Action
1/1.	UNACCEPTABLE Risks will not ordinarily be tolerated	<ul style="list-style-type: none"> • Control the risk
1/1000	Unacceptable (where imposed on others) Risks will not ordinarily be tolerated	<ul style="list-style-type: none"> • Control the risk • Review the risk
	Tolerable (by agreement) Risks may be tolerated if those exposed to the risk accept it, or the tree has exceptional value	<ul style="list-style-type: none"> • Control the risk unless there is broad stakeholder agreement to tolerate it, or the tree has exceptional value • Review the risk
1/10,000	Tolerable (where imposed on others) Risks are tolerable if ALARP	<ul style="list-style-type: none"> • Assess costs and benefits of risk control • Control the risk only where a significant benefit might be achieved at reasonable cost • Review the risk
1/1,000,000	Broadly Acceptable Risk is already ALARP	<ul style="list-style-type: none"> • No action currently required • Review the risk

10.0 References

Mattheck, C. and Breloer, H. 1994. The body language of trees - a handbook for failure analysis. The Stationery Office, London England. p 11- 21, 22 – 27, 39, 60 – 65, 130 – 136, 171 – 172.

Harris, R, H. Clark, J, R. Matheny, N, P. 2004 Arboriculture, Integrated management of Trees, Shrubs, and vines. Pearson education, Upper Saddle River, New Jersey, USA. p 162, 351.

Lonsdale, D. 1999, 2010 Principles of Tree Hazard Assessment and Management. The Stationary Office, London England. PG: 149-150.

Shigo, A, L. 1979. Tree Decay; An expanded Concept. USDA Forest Service Agricultural Information. Bulletin No 419.

Duiker, S, W. 2002. Diagnosing Soil Compaction using a Penetrometer. Penn State College of Agricultural Science Research. Pennsylvania, USA.

Day, S.D. and Bassuk, N.L. 1994. Soil Compaction: A Review of the effects of soil compaction and amelioration treatments on landscape trees. Journal of Arboriculture. Vol 20 No 1 p 9-17.

Ganesson, S. 1995 Plant Pathology 202. Challenger Institute of Technology, Murdoch. Perth, Western Australia, Pg: 81 to 93.

Dunster, J, A, A. Smiley, T. Matheny, N. Lilly, S. (2013) Tree Risk Assessment Manual. International society of Arboriculture. Champaign Illinois, USA. p 29, 67 – 71, 74 – 84, 88 – 95.

Fay, N. 2007 Defining and Surveying Veteran and Ancient Trees, UK Biodiversity Action plan. England.

Smith, K, D. May, P, B. Moore, G, M. 2001. The Influence of Compaction and soil Strength on the Establishment of four Australian Landscape Trees, Journal of Arboriculture Vol 27 No 1.

Ellison, M. (2010). Quantified Tree Risk Assessment – Licensed User Manual, Quantified Tree Risk Assessment Ltd, Poynton, England.

Standards Australia. AS 4373 – 2007 Pruning of amenity Trees, Sydney, Australia.

Standards Australia. AS 4970 – 2009 Protection of Trees on Development Sites.

11.0 Disclaimer and Limitations

- a. References in this report to the "Consultant" means listed on the cover page as an employee of Westworks Consultancy. References in this report to Westworks Consultancy means Westworks Group Pty Ltd as trustee for Ussheridan Trust trading as Westworks Consultancy (ACN 156 131 010 ABN 46 156 131 010).
- b. In this report a reference to a group of persons includes a reference to all of them collectively, any two or more collectively and each of them individually.
- c. The releases and limitations in this report apply to the Arborist, Westworks Consultancy and any employees, directors, contractors, and agents of the Arborist and/or Westworks Consultancy.
- d. This report only covers identifiable defects present at the time of inspection. The Arborist and Westworks Consultancy accept no responsibility and cannot be held liable for any structural defect or unforeseen event/situation that may occur after the time of inspection.
- e. The Arborist and Westworks Consultancy cannot and do not guarantee trees contained within this report will be structurally sound under all circumstances and cannot and do not guarantee that the recommendations made will categorically result in the tree being made "safe." Unless specifically mentioned this report will only be concerned with above ground inspections, that will be undertaken visually from ground level.
- f. Trees are living organisms and as such cannot be classified as "safe" under any circumstances.
- g. Failure events can occur for any number of reasons at any time and cannot always reasonably be foreseen, as any number of circumstances can come about at any time before or after an inspection that the Arborist and Westworks Consultancy may not be aware of.
- h. All recommendations are made based on what can be reasonably identified at the time of inspection therefore the author accepts no liability for any recommendations made.
- i. Care has been taken to obtain all information from reliable sources. All data has been verified or as much as possible; however, the Arborist and Westworks Consultancy can neither guarantee nor be responsible for the accuracy of information provided by others.
- j. Booking of re-assessment after the prescribed period is the responsibility of the land manager/owner only. The Arborist and Westworks Consultancy are not responsible for providing reminders or notification that re assessment may be due and will not be held responsible to reinspect the listed trees until requested.
- k. The Arborist and Westworks Consultancy make no express warranties under this report.
- l. Except as the report specifically states, or as contained in any express warranty provided in relation to any goods or services provided or to be provided, the report does not include by implication any other term, condition, or warranty in respect of the quality, merchantability, acceptability, fitness for purpose, condition, description, assembly, manufacture, design or performance of the goods or services or any contractual remedy for their failure.
- m. If the client is a consumer nothing in the Report restricts, limits, or modifies the client's rights or remedies against Westworks Consultancy for failure of a statutory guarantee under the ACL save to the extent lawfully permissible.
- n. To the greatest extent permitted under law the Arborist and Westworks Consultancy are not liable to the client or any third party in any way under or in connection with the Report or in connection with the goods or services provided by them to the client or any third party.
- o. To the greatest extent permitted under law the Arborist and Westworks Consultancy are not liable for any indirect or consequential losses or expenses suffered by the client or any third party, howsoever caused, including but not limited to loss of turnover, profits, business or goodwill or any liability to any other party.
- p. The client expressly acknowledges and agrees that:
 - i. it has not relied upon, any service involving skill and judgement, or on any advice, recommendation, information, or assistance given by the Arborist or Westworks Consultancy, their agents, contractors, or employees in relation to any goods or services or their use or purpose.
 - ii. it has not made known, whether expressly or by implication, to the Arborist and Westworks Consultancy any purpose for which it requires the goods or services and it has the sole responsibility of satisfying itself that any goods or services as suitable for the use of the client.
 - iii. nothing in this Report is to be interpreted as excluding, restricting, or modifying the application of any non-excludable State or Federal legislation applicable to the sale of goods or supply of service.
 - iv. Any reinspection is the responsibility of the tree owner to arrange as required.