Government of **Western Australia**
Department of **Finance**
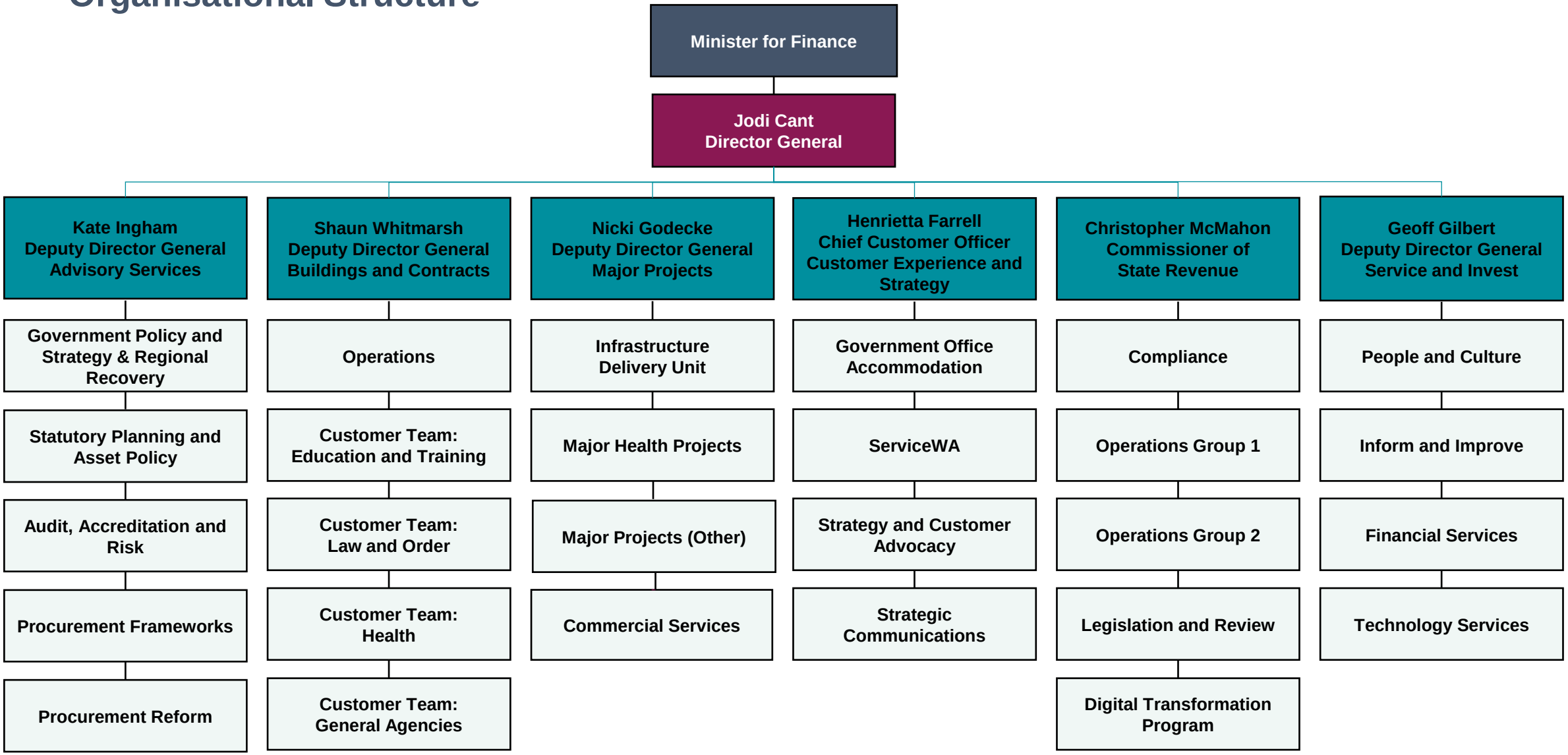
Organisational Structure