

Defined Forest and Plantation Areas - Map 1 of 5

- The Defined Forest Area (DFA) is described as follows:
- The categories depicted as State forests, timber reserves, freehold land held in the name of the CALM Executive Body within the area covered by the *Forest Management Plan (2014-2023)*.
 - Freehold land held by the Forest Products Commission and the Manjimup Nursery (including all tree crop species and non-plantable lands).
 - FPC pine plantations (mainly sharefarms) on private land and lands owned or managed by the Department of Biodiversity, Conservation and Attractions (DBCA).
 - Freehold held by the Department of Water and Environmental Regulation (DWER) within the Wellington Dam Catchment planted with exotic eucalypts which are proposed for conversion to softwood plantations.

Note: Areas subject to active mining and initial rehabilitation establishment are excluded from the DFA.

Map Legend

- State forest and timber reserves
- Conservation reserves*
- FPC owned property
- State plantation
- Pine sharefarm
- Fallow land in the Gngangara, Pinjar and Yanchep plantations
- Forest Management Plan 2014 - 2023 boundary
- Forest block boundary

* Land categories as proposed in the Forest Management Plan 2014 - 2023

Existing and proposed tenure as at June 2022	Native Forest area (ha)	Plantation areas (ha)				Areas mined and/or Alcoa rehabilitation < 2 years old (ha)	Areas planned to be mined for bauxite 2022 (ha)
		State	Sharefarm	DWER	Fallow land		
State forest and timber reserves	1,146,730	32,490	-	-	17,520	22,350	1,260
Conservation reserves	1,327,470	520	60	-	-	130	-
Section 34A freehold	9,270	12,360	-	-	-	-	-
FPC owned property	420	7,600	-	-	-	-	-
Non-DBCA/FPC tenure	-	520	26,160	4,570	10	-	-
Total	2,483,890	53,390	26,220	4,570	17,530	22,480	1,260

Total Gross Defined Forest Area (ha)	1,240,600
Total Area Excluded (ha)	41,130
Total Net Defined Forest Area (ha)	1,199,470

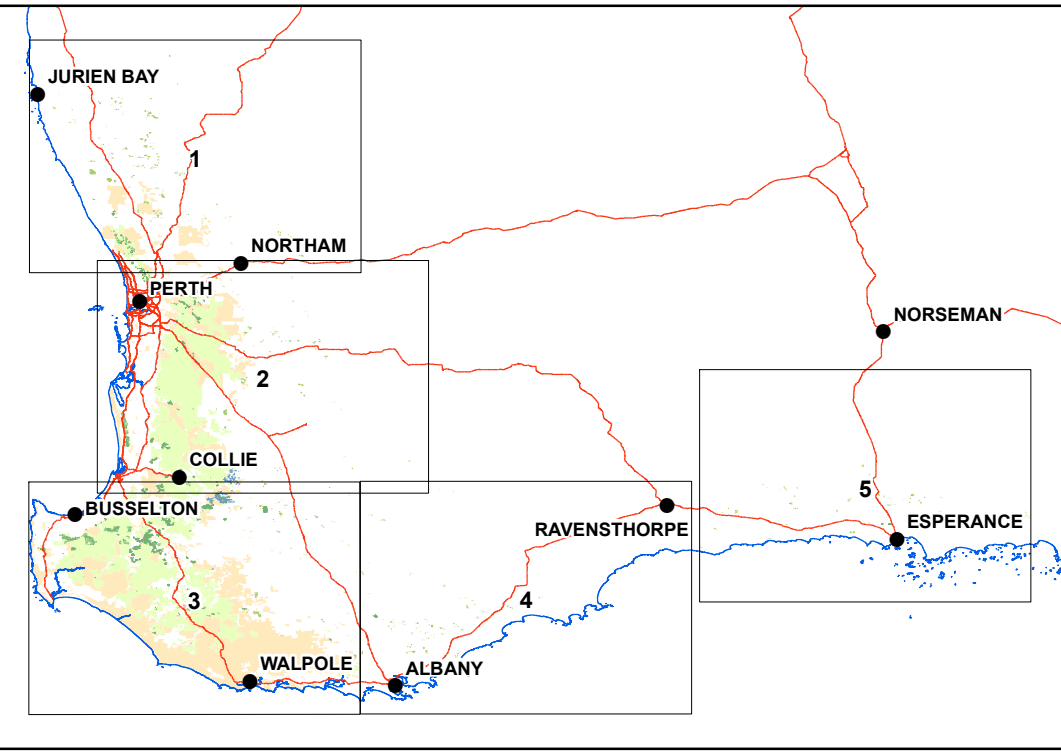

Overview Map



Scale 1:250,000 (A0)

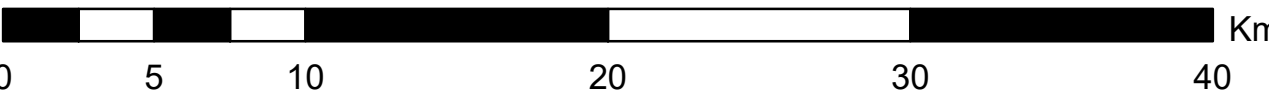

DATA DIRECTORY

theme	source	month	year	custodian
Tenure	DBCA	June	2022	Forest Management Branch
Plantations	FPC	November	2022	Forest Products Commission

The Department of Biodiversity, Conservation and Attractions does not guarantee that this map is without flaw of any kind and disclaims all liability for any error, loss or other consequence which may arise from relying on any information depicted.

Produced by the Forest Management Branch under the direction of the Director General, Parks and Wildlife Service, Department of Biodiversity, Conservation and Attractions for the Forest Products Commission November 2022



Department of Biodiversity, Conservation and Attractions



fpc Forest Products Commission