

Defined Forest and Plantation Areas - Map 3 of 5

The Defined Forest Area (DFA) is described as follows:

- The categories depicted as State forests, timber reserves, freehold land held in the name of the CALM Executive Body within the area covered by the *Forest Management Plan (2014-2023)*.
- Freehold land held by the Forest Products Commission and the Manjimup Nursery (including all tree crop species and non-plantable lands).
- FPC pine plantations (mainly sharefarms) on private land and lands owned or managed by the Department of Biodiversity, Conservation and Attractions (DBCA).
- Freehold held by the Department of Water and Environmental Regulation (DWER) within the Wellington Dam Catchment planted with exotic eucalypts which are proposed for conversion to softwood plantations.

Note: Areas subject to active mining and initial rehabilitation establishment are excluded from the DFA.

Map Legend

- State forest and timber reserves
- Freehold land held in the name of the CALM Executive Body
- Conservation reserves*
- FPC owned property
- State plantation
- Pine sharefarm
- DWER mixed eucalypt plantation
- Areas mined and partly rehabilitated
- Forest Management Plan 2014 - 2023 boundary
- Forest block boundary

* Land categories as proposed in the Forest Management Plan 2014 - 2023

Existing and proposed tenure as at June 2022	Native Forest area (ha)	Plantation areas (ha)				Areas mined and/or Alcoa rehabilitation < 2 years old (ha)	Areas planned to be mined for bauxite 2022 (ha)
		State	Sharefarm	DWER	Fallow land Gnarangra		
State forest and timber reserves	1,146,730	32,490	-	-	17,520	22,350	1,260
Conservation reserves	1,127,470	60	-	-	-	130	-
Section 34A freehold	9,270	12,360	-	-	-	-	-
FPC owned property	420	7,500	-	-	-	-	-
Non-DBCA/FPC tenure	520	26,160	4,570	10	-	-	-
Total	2,483,890	53,390	26,220	4,570	17,530	22,480	1,260
Total Gross Defined Forest Area (ha)							
Total Area Excluded (ha)							
Total Net Defined Forest Area (ha)							

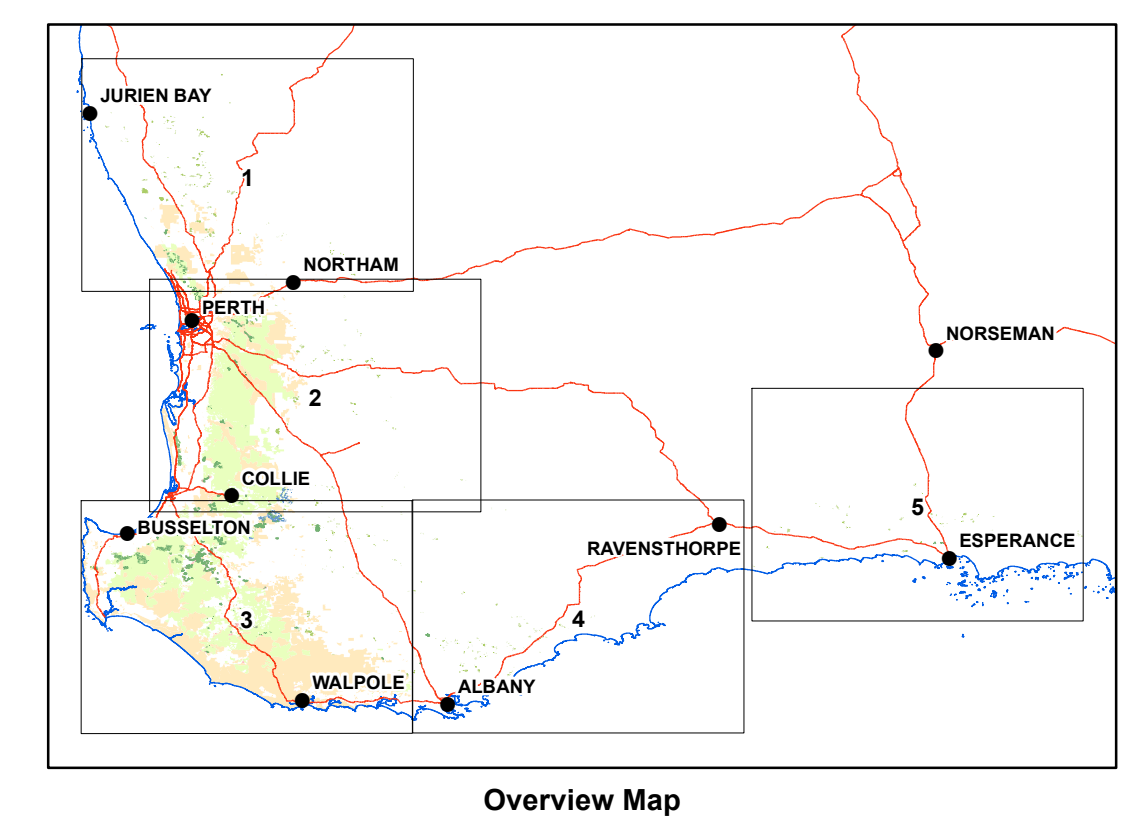
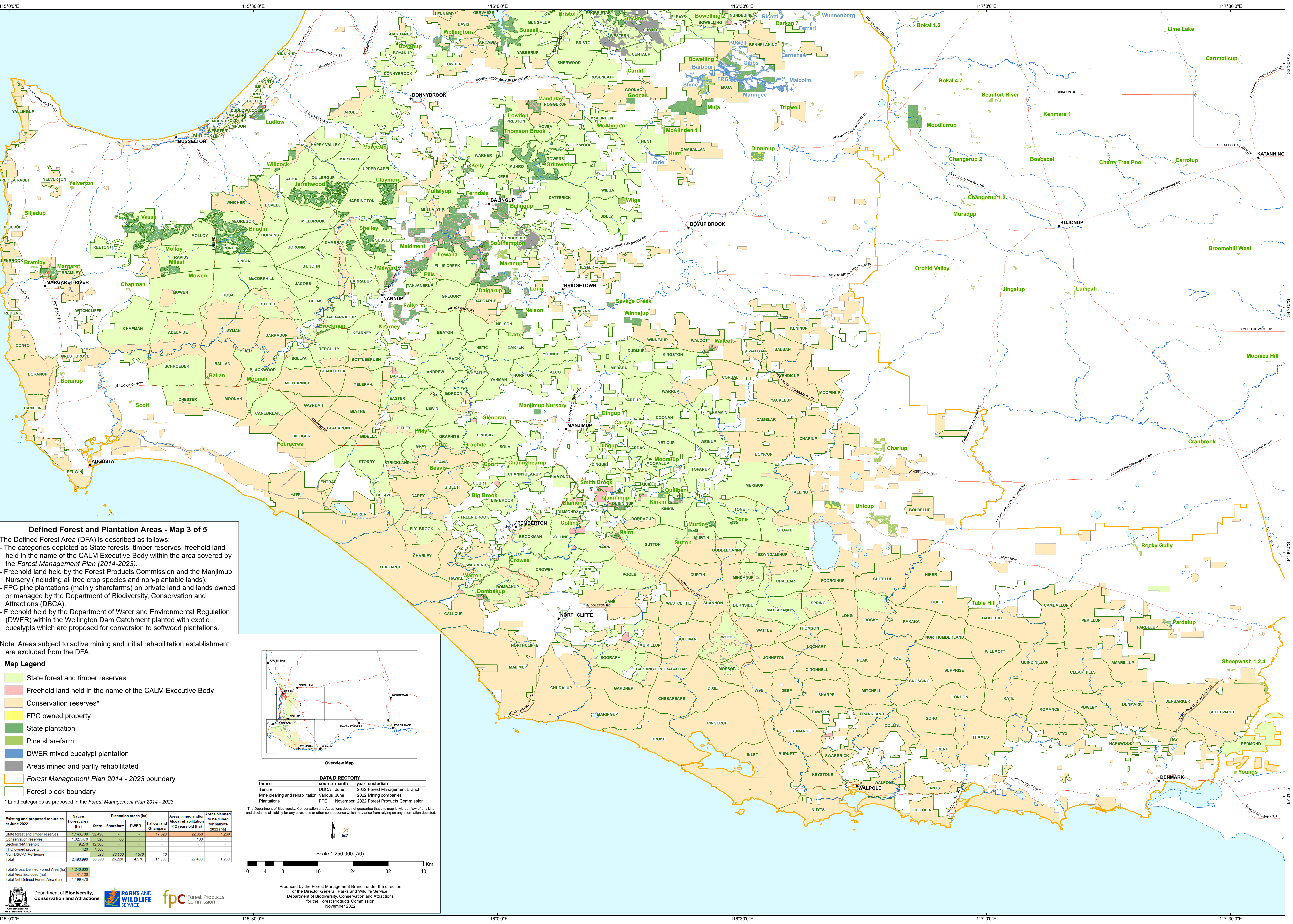

DATA DIRECTORY

theme	source	month	year	custodian
Tenure	DBCA	June	2022	Forest Management Branch
Mine clearing and rehabilitation	Various	June	2022	Mining companies
Plantations	FPC	November	2022	Forest Products Commission

The Department of Biodiversity, Conservation and Attractions does not guarantee that this map is without flaw of any kind and disclaims all liability for any error, loss or other consequence which may arise from relying on any information depicted.

Scale 1:250,000 (A0)