

Appendix D: Site and Elevation Plans

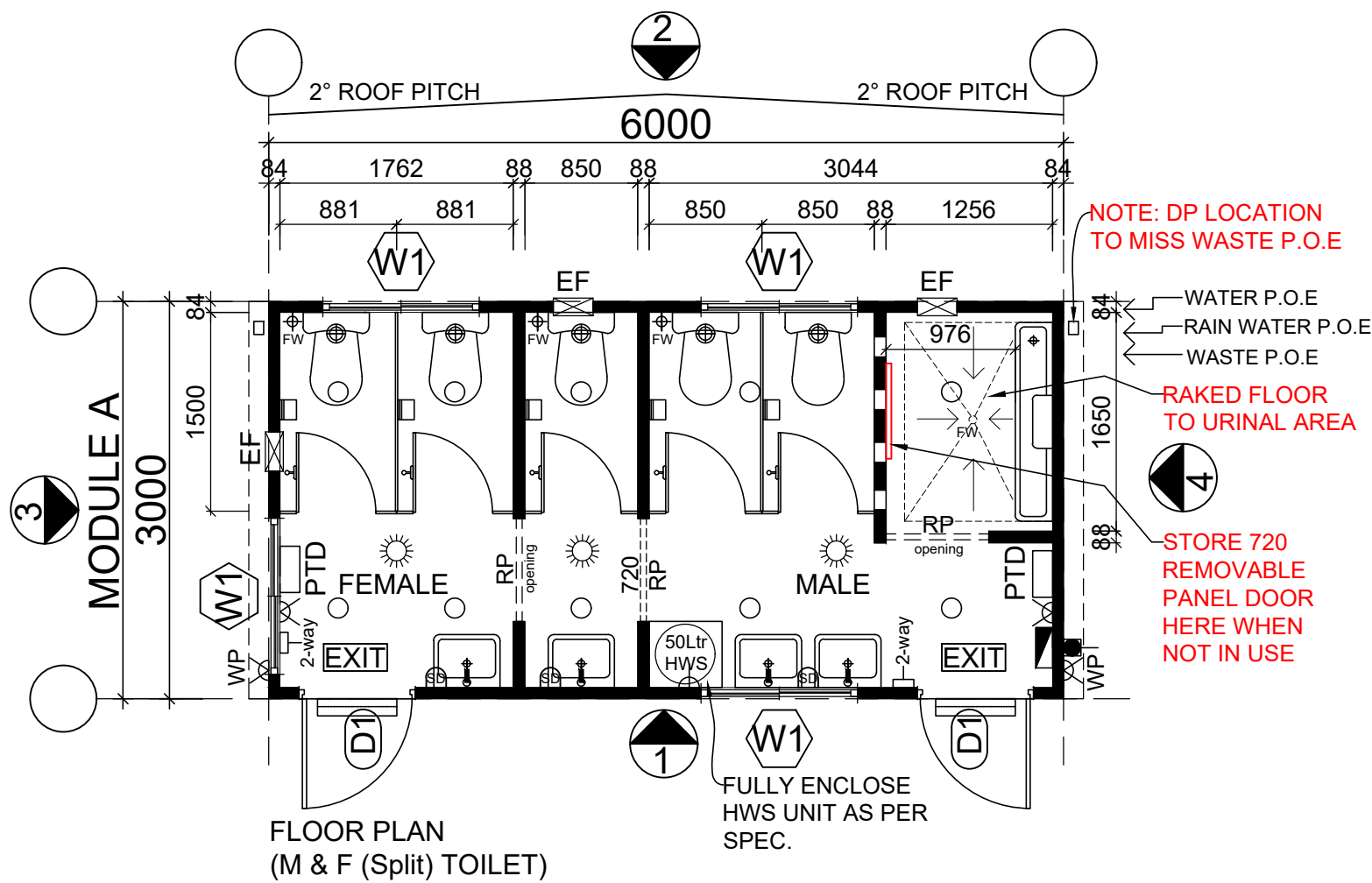
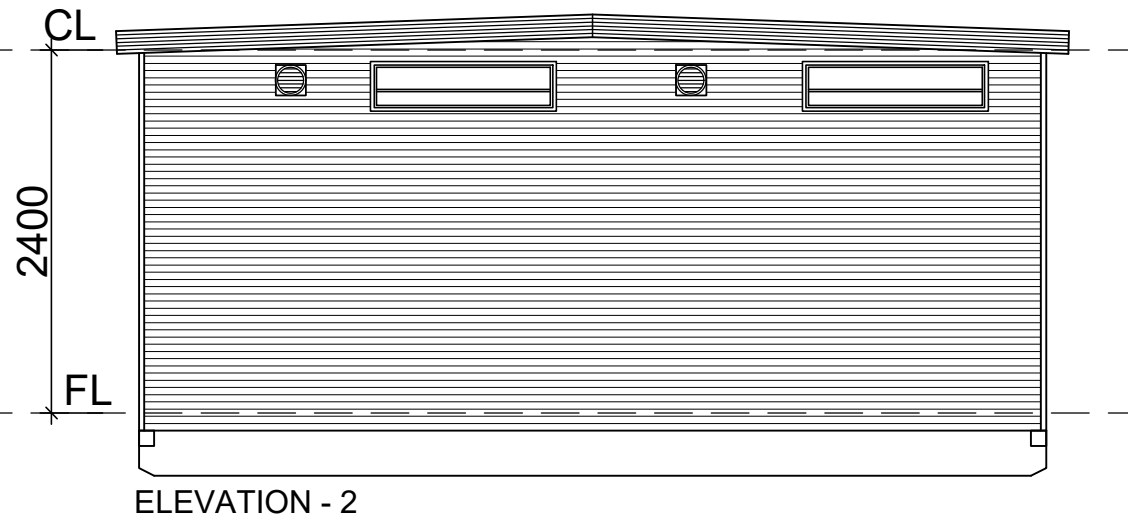
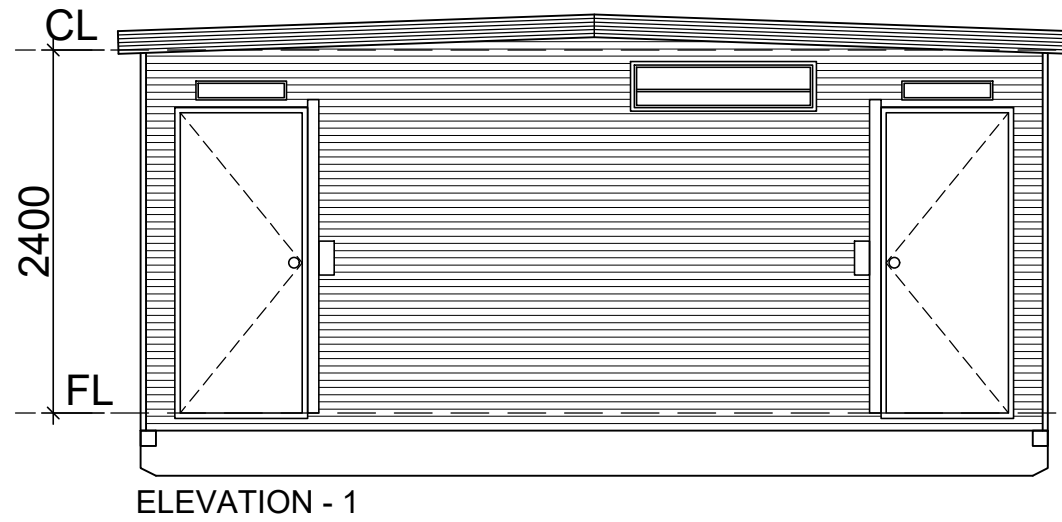

NOTE: DP LOCATION TO MISS WASTE P.O.E

WATER P.O.E
RAIN WATER P.O.E
WASTE P.O.E

RAKED FLOOR TO URINAL AREA

STORE 720 REMOVABLE PANEL DOOR HERE WHEN NOT IN USE

FULLY ENCLOSE HWS UNIT AS PER SPEC.

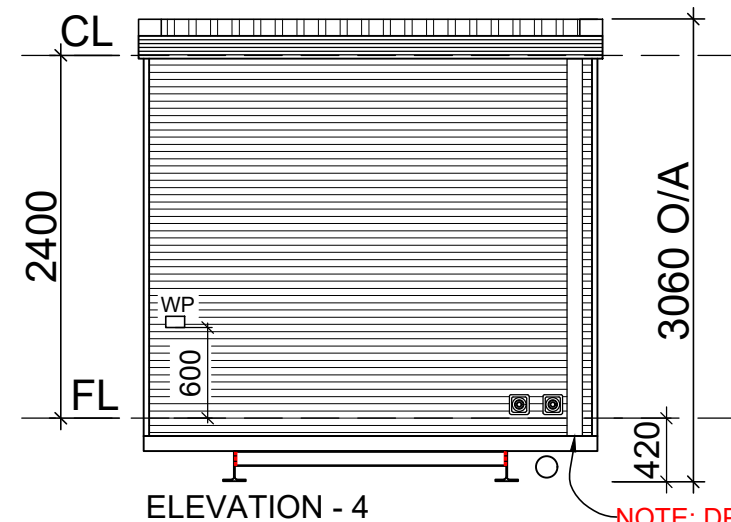
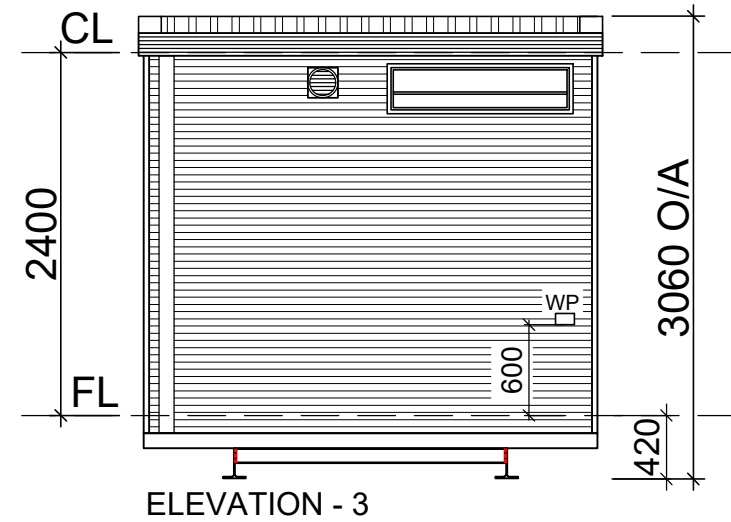

NOTE: DP LOCATION TO MISS WASTE P.O.E

ISSUED FOR DA

PRELIMINARY ISSUE



Build 4 Me Pty Ltd Blue Sky Modular Buildings
174 Hartley Rd
Smeaton Grange NSW 2567
Phone: 0409 228 535 Email: ben@blueskymodular.com.au

PROJECT: SELECT PLANT HIRE

© COPYRIGHT. This drawing remains the property of Build 4 Me Pty Ltd T/A BlueSky Modular Buildings. It may NOT be reproduced or copied whole or in part without written authority.

DATE: 08/11/2022
DRAWN BY: TW
CHECKED BY: BS
SCALE: 1:50

TITLE: 6 x 3m M & F (Split) TOILET BLOCK FLOOR PLAN & ELEVATIONS

DRAWING NUMBER: -
BUILDING NUMBER: B01
QUOTATION NUMBER: -
REV: 2
SHEET A3

CLIENT APPROVAL

SIGNATURE:
NAME:
DATE:

ISSUE	AMENDMENT	BY	DATE
2	REV. PLAN & ELEVATIONS & ADD NOTES	TW	09.11.2022
1	PRELIMINARY ISSUE	TW	08.11.2022

c:\users\tony\dropbox\bluesky_teena_drawings\drawings_teena\4 - select plant hire\22 - 6 x 3m m & f (split) toilet block\select - 6.0 x 3.0m m-f (split) toilet block (2).dwg

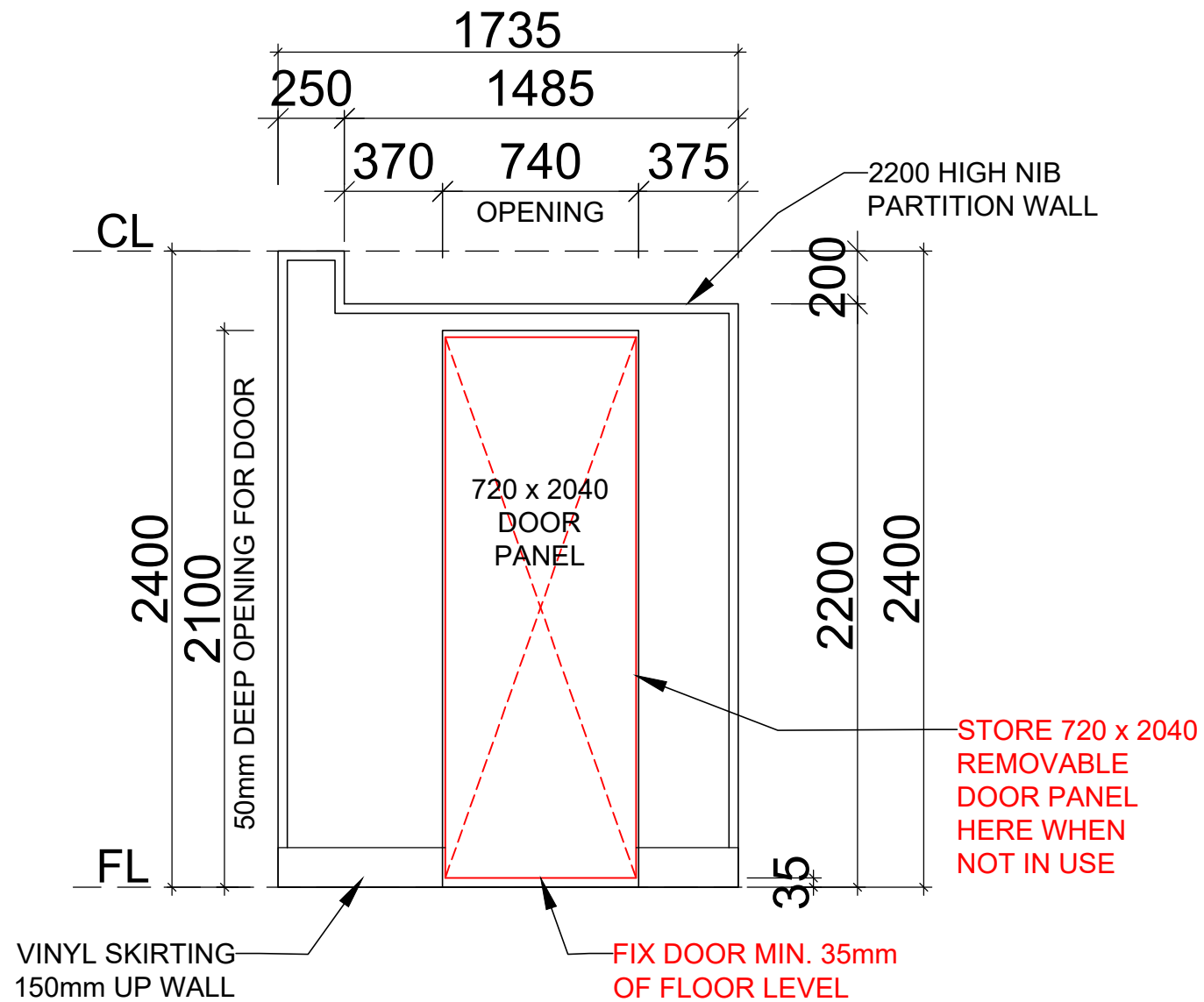

TYPICAL ELEVATION OF 720 RP LOCATION

ISSUED FOR DA

PRELIMINARY ISSUE



Build 4 Me Pty Ltd Blue Sky Modular Buildings
 174 Hartley Rd
 Smeaton Grange NSW 2567
 Phone: 0409 228 535 Email: ben@blueskymodular.com.au

PROJECT: SELECT PLANT HIRE

© COPYRIGHT.
 This drawing remains the property of Build 4 Me Pty Ltd T/A BlueSky Modular Buildings.
 It may NOT be reproduced or copied whole or in part without written authority.

DATE: 09/11/2022
 DRAWN BY: TW
 CHECKED BY: BS
 SCALE: 1:25

TITLE: 6 x 3m M & F (Split) TOILET BLOCK
 TYPICAL ELEVATION DETAIL

DRAWING NUMBER: -
 QUOTATION NUMBER: -

BUILDING NUMBER: B01
 REV: 1
 SHEET A3

CLIENT APPROVAL

SIGNATURE:
 NAME:
 DATE:

ISSUE	AMENDMENT	BY	DATE
1	PRELIMINARY ISSUE	TW	10.11.2022

c:\users\tony\dropbox\bluesky_teena_drawings\drawings_teena4 - select plant hire\22 - 6 x 3m m & f (split) toilet block\select - 6.0 x 3.0m m-f (split) toilet block (2).dwg

CHASSIS STRUCTURE	
ITEM	DESCRIPTION
CHASSIS:	310 UB SKID CHASSIS
LIFTING POINTS:	EXTENDABLE OUTRIGGERS
FLOOR JOIST:	C100-15 PURLIN @ 480 CENTRES
FLOORING:	17mm T&G PLYWOOD
FLOOR COVERING:	(COVED VINYL) - (2.0mm) SEAMLESS SLIP RESISTANT VINYL - (COLOUR = GREY)

WALL STRUCTURE	
ITEM	DESCRIPTION
WALL FRAME:	75mm (1.15 BMT - CHANNEL SECTION) STEEL STUD & PLATE FRAMING SYSTEM - (STUDS @ 408mm CENTRES)
INTERNAL LININGS:	GREY EMBOSSED PLYWOOD
INTERNAL TRIMS:	PVC TRIMS
EXTERNAL CLADDING:	COLORBOND PANELRIB - (COLOUR = SURFMIST)
CORNER ANGLES:	COLORBOND CORNER ANGLE - (COLOUR = SURFMIST)

CEILING STRUCTURE	
ITEM	DESCRIPTION
CEILING HEIGHT:	2400mm
BEAMS:	NIL
BEAM POSTS:	NIL
CEILING FRAME:	75mm (1.15 BMT - CHANNEL SECTION) STEEL STUD & PLATE FRAMING SYSTEM - (STUDS @ 408mm CENTRES)
CEILING LININGS:	MIRAGE PEARL PLYWOOD
CEILING TRIMS:	PVC TRIMS
ROOFING	
ITEM	DESCRIPTION
ROOF SHEETING:	COLORBOND TRIMDECK - (ZINCALUME)
ROOF PITCH:	2° = CENTRE PITCH
ROOF CAPPING:	COLORBOND CAPPING - (COLOUR = WOODLAND GREY)
GUTTERS:	COLORBOND SHEERLINE SLOTTED GUTTER - (COLOUR = WOODLAND GREY)
DOWNPIPES:	90mm DIAMETER ROUND PVC - (COLOUR = WHITE)

INSULATION	
ITEM	DESCRIPTION
UNDER FLOOR:	NIL
WALLS:	R2.0 BATTS - KNAUFF EARTHWOOL BATTS (75mm)
CEILINGS:	R3.0 BATTS - KNAUFF EARTHWOOL BATTS
UNDER ROOF SHEET:	R1.3 FOIL BACKED BLANKET

DOOR SCHEDULE								
ITEM	DOOR SIZE	TYPE	COLOUR	HANDLE	SECURITY	ACCESSORIES	QTY	
D1	820 x 2040mm	EXT.	COLORBOND (DOOR) = SURFMIST (JAMB) = WOODLAND GREY	LEVER HANDLE	LOCKING BAR	- DOOR CLOSER	2	
RP	720 x 2040	REMOVABLE DOOR PANEL						1

WINDOW SCHEDULE							
ITEM	SIZE	TYPE	COLOUR	GLASS	SECURITY	ACCESSORIES	QTY
W1	280 H x 1180mm W	PERM VENT	SURFMIST	OBSCURED 4mm TOUGHEN GLASS			3

ELECTRICAL LEGEND			
ITEM	DESCRIPTION	HEIGHT	QTY
☐	ELECTRICAL DISTRIBUTION BOARD - (LOCKABLE)	1800AFL	1
⬇	POINT OF ENTRY	2200AFL	1
○	13W LED DOWNLIGHTS	C/MNTD	10
☐	EXTERNAL LIGHT ABOVE DOOR	W/MNTD	2
⬇	(2 - WAY) - LIGHT SWITCH	1000AFL	2
⊗	DOUBLE GPO - 10 AMP	1475AFL	2
⊗	50 Ltr HWS - HARDWIRED		1
⊗	ISO SWITCH - (FOR 50 Ltr HWS) - (LOCATED ABOVE VENTED CUPBOARD)	1200AFL	1
☐	EXHAUST FAN	W/MNTD	3
☀	MOTION SENSOR	C/MNTD	3
EXIT	EMERGENCY LIGHT EXIT SIGN	C/MNTD	2
⊗	WATERPROOF EXT. DOUBLE GPO	600 AFL	2

AMENITIES LEGEND		
ITEM	DESCRIPTION	QTY
TOILET	DUAL FLUSH TOILET & MELAMINE TOILET CUBICLE	5
URINAL	1500mm S/S WALL HUNG URINAL	1
BASIN	S/S BASIN WITH PUSH BUTTON TAP	4
MIRROR	600 x 450w FRAMELESS MIRROR ABOVE BASIN	4
SD	SOAP DISPENSER	3
PTD	PAPER TOWEL DISPENSER	2
HWS	50Ltr HWS WITH (TV) TEMPERING VALVE. (NOTE: FULLY INCLOSE HWS AS PER SPEC)	1
WASTE:	ALL WASTE PLUMBING THROUGH FLOOR FOR CONNECTION ON SITE	
WATER IN & RAIN WATER IN:	(1 - OFF EACH) - WATER IN POINT & RAIN WATER IN POINT	
ADDITIONAL NOTES:		
= NON - POTABLE TO TOILETS & URINAL		
= POTABLE TO SINKS & SHOWER		
HOT WATER SYSTEM NOTES :		
DESCRIPTION		
= FULLY INCLOSED VENTED CUPBOARD FOR 50 Ltr HWS AS PER SELECT SPECIFICATION (NOTE - HWS HARDWIRED - WITH ISO SWITCH OUTSIDE CUPBOARD)		

PRELIMINARY ISSUE

ISSUED FOR DA

BUILDING O/A (L x W x H):	BUILDING WEIGHT:
6.3 x 3.17 x 3.06m APPROX	3.2 TON APPROX



Build 4 Me Pty Ltd Blue Sky Modular Buildings
174 Hartley Rd
Smeaton Grange NSW 2567
Phone: 0409 228 535 Email: ben@blueskymodular.com.au

PROJECT: SELECT PLANT HIRE

DATE: 08/11/2022

DRAWN BY: TW

CHECKED BY: BS

SCALE: 1:50

TITLE: 6 x 3m M & F (Split) TOILET BLOCK SPECIFICATION SHEET

DRAWING NUMBER: -

QUOTATION NUMBER: -

BUILDING NUMBER: B01

REV: 2

SHEET A3

CLIENT APPROVAL

SIGNATURE:

NAME:

DATE:

ISSUE	AMENDMENT	BY	DATE
2	REV. SPEC SHEET & ADD NOTES	TW	09.11.2022
1	PRELIMINARY ISSUE	TW	08.11.2022

© COPYRIGHT.
This drawing remains the property of Build 4 Me Pty Ltd T/A BlueSky Modular Buildings.
It may NOT be reproduced or copied whole or in part without written authority.

c:\users\tony\dropbox\bluesky\teena\drawings\drawings\teena4 - select plant hire\22 - 6 x 3m m & f (split) toilet block\select - 6.0 x 3.0m m-f (split) toilet block (2).dwg

DRAWING REGISTER

SHEET NUMBERS	SHEET NAME	CURRENT REVISION	DATE	DRAWN	CHECKED
A00.01	COVER PAGE	1	26.10.2022	TT	KJ
A00.02	CODE LEGEND	1	26.10.2022	TT	KJ
A02.01	GENERAL ARRANGEMENT PLAN	1	26.10.2022	TT	KJ
A03.01	BUILDING ELEVATIONS	1	26.10.2022	TT	KJ
A03.02	BUILDING ELEVATIONS	1	26.10.2022	TT	KJ
A04.01	TYPICAL SECTION	1	26.10.2022	TT	KJ
A05.01	ROOF PLAN	1	26.10.2022	TT	KJ
A05.10	REFLECTED CEILING PLAN	1	26.10.2022	AS	KJ
A10.01	STUMP LAYOUT	1	26.10.2022	AS	KJ
A11.01	ELECTRICAL & DATA PLAN	1	26.10.2022	AS	KJ

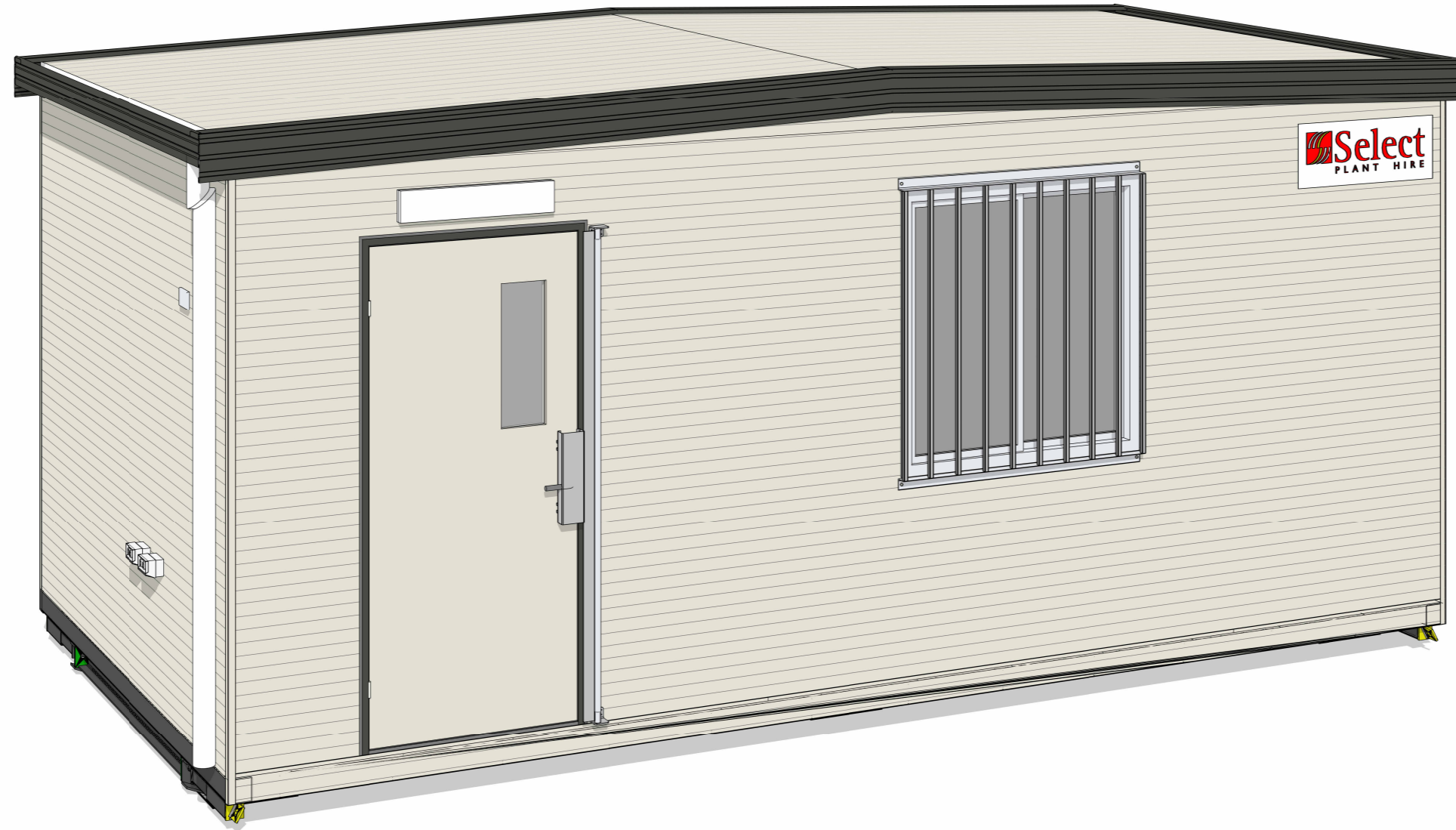

BYFORD RAIL EXTENSION - 6.0x3.0m SECURITY SHED ISSUED FOR DA

PROJECT NO.:
J003679_01

PROJECT CLIENT
SELECT PLANT HIRE

PROJECT STATUS
CONSTRUCTION

PROJECT ADDRESS:
ARMADALE WA

FLEETWOOD
AUSTRALIA

41-55 Platinum Street, Crestmead QLD 4132 | (07 3489 5000)
This document and any of the documents' information, ideas and concepts are the property of Fleetwood Australia and may not be used, copied or reproduced without express written permission. © Copyright Fleetwood Australia. All rights reserved. ABRN: 78 114 678 349

GENERAL NOTES

1. ALL DIMENSIONS TO BE VERIFIED ON SITE PRIOR TO COMMENCEMENT OF WORKS.
2. USE WRITTEN DIMENSIONS ONLY. DO NOT SCALE DRAWINGS.
3. READ IN CONJUNCTION WITH OTHER DRAWINGS, SPECIFICATIONS & CONSULTANTS DOCUMENTATION.
4. REFER ANY DISCREPANCIES IMMEDIATELY TO THE DESIGNER & AWAIT WRITTEN INSTRUCTION.

SHEET
COVER PAGE

DRAWN
TT

CHECKED
KJ

SCALE
SIZE
A3

DRAWING NO.
A00.01

REVISION
1

DC SIGN OFF:

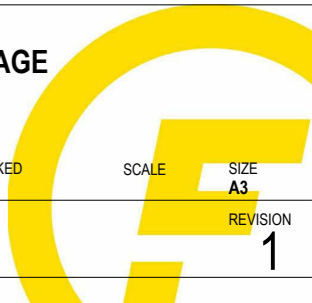

FLOOR FRAME/FLOORING			
FL01 LC10015@480 CRS, 19mm STRUCTURAL PLY FLOORING, 2mm ARMSTRONG ARMALONG VINYL			
SSB-150	STRUCTURAL STEEL BASE	150 PARALLEL FLANGE CHANNEL	SINGLE COAT SEMI-GLOSS BLACK ENAMEL 40 MICRONS THICK
SFJ	FLOOR JOISTS	FLOOR JOISTS, 100mm LIPPED C SECTION, 1.55BMT G550 @ 480mm CENTRES	AM150
FTM	FLOORING	STRUCTURAL PLYWOOD F11, 19mm, 2400x1200	C/D FACE PLY
FVI	VINYL FLOORING	VINYL - RESILIENT SHEET - 2mm ARMSTRONG ARMALONG WITH ALUMINIUM T TRIM AT MODULE JOINS	NEUTRAL GREY

BASEFRAME / REFER BASEFRAME LAYOUTS FOR DETAILS	
BEARER	150 PFC
OUTRIGGER/SPREADER	100 PFC
BRACING ANGLE	50 x 50 x 5mm EQUAL ANGLE
END MEMBER	100 x 50mm PFC END MEMBERS
LIFTING MECHANISMS	EXTENDABLE LIFTERS PAINTED SAFETY YELLOW
TOW LUG	20mm WITH 30mm DIAMETER HOLE PAINTED GREEN
STEELWORK TREATMENT	SINGLE COAT SEMI-GLOSS BLACK ENAMEL 40 MICRONS THICK

WALL & SKIRTING			
WT01 PANEL RIB CLADDING (HORIZONTAL) - OFFWHITE/SURFMIST, 75mm STEEL STUD, 3.6mm PRE-FINISHED POLYPLY INTERIORLINING - GREY			
WMC	WALL METAL CLADDING	PANEL RIB CLADDING, 0.42BMT LAID HORIZONTALLY	OFFWHITE/SURFMIST
		FIXINGS	TYPE B FIXING PATTERN (AS PER AS4040.3) COLOUR MATCHED TO SHEETING
		CORNER FLASHINGS	40 X 40 COLOURBOND FLASHING TO MATCH SHEETING. ALL FIXINGS TO BE COLOUR MATCHED TO ATTACHED FACE
		STEP DOWN	40 X 40 COLOURBOND FLASHING TO MATCH SHEETING. ALL FIXINGS TO BE COLOUR MATCHED TO ATTACHED FACE
EXTERNAL INFILL TO BE FITTED TO BRIDGE THE GAP BETWEEN ROOF AND WALL SHEETS, TO ENSURE OVERFLOW FROM GUTTER DOES NOT FLOW INTO BUILDING			
SMS	WALL FRAMING	LIPPED C SECTION, 75mm, 0.95BMT STEEL @ 400CRS	ZINCALUME
WIN	WALL INSULATION	75mm GLASSWOOL BATTS, R2.0	
WTM	WALL LINING	PRE-FINISHED PLYWOOD, 3.6mm, H-MOULD	GREY EMBOSSED
SKI	SKIRTING	PVC TRIM SKIRTING	COLOUR GREY

CEILING			
CL01 INTERNAL CEILING - LC75 JOIST WITH 3.6mm PRE-FINISHED PLYWOOD			
CIN-R30	CEILING INSULATION	75mm GLASSWOOL BATTS, R3.0	
SCJ	CEILING JOIST	75mm LIPPED C JOIST, 0.95BMT @ 400 CENTRES	
CTM	CEILING LINING	PRE-FINISHED PLYWOOD, 3.6mm, H-MOULD	MIRAGE PEARL/SILVER CLOUD
CCC	CEILING CORNICE	PVC TRIM	GREY

ROOF			
RF01 TRIMDEK ROOF CLADDING, R1.3 ROOFBLANKET, LC75mm 0.95BMT PURLINS. 2° PITCH			
RMC	ROOF METAL CLADDING	ROOF CLADDING, COLOURBOND TRIMDEK, 28mm, 0.42BMT	FIXINGS: CYCLONIC FIXINGS, COLOUR MATCHED TO ROOF SHEETING Galvanised
RIN	ROOF INSULATION	R 1.3 FOIL PACKED BLANKET	FOIL FACING DOWN
TOP HAT PACKERS			
ROOF SAFETY			
BARGE		ROOF SAFETY HARNESS SYSTEM LADDER BRACKER	
		COLORBOND SHEERLINE CAPPING WOODLAND GREY	WOODLAND GREY

GUTTER		
REG	EAVES GUTTER - COLORBOND SHEERLINE SLOTTED GUTTER	WOODLAND GREY

FASCIA		
CBC	COLORBOND BARGE SHEERLINE CAPPING	WOODLAND GREY

ELECTRICAL FIXTURES	
P.O.E LOCATED BEHIND SWITCHBOARD	1
24 WAY LOAD CENTRE WITH NHP WITH LOCK KIT	1
40A 2 PHASE MINATURE CIRCUIT BREAKER	1
10A RESIDUAL CURRENT DEVICE MINIATURE CIRCUIT BREAKER	1
16A RESIDUAL CURRENT DEVICE MINIATURE CIRCUIT BREAKER	2
INJECTION TEST POINT	1
EMERGENCY TEST STATION	1
DOUBLE GPO - DOUBLE POLE 10A	6
WEATHER PROOF DOUBLE GPO 10A	2
STARTER SOCKET 20A	2
AC CIRCUIT ISOLATOR	1

FIRE DETECTION FIXTURES	
SMOKE ALARM (HARD-WIRED)	1

LIGHTING FIXTURES		
BDL	LED DOWNLIGHT	6
BBL	SAL LED BATTEN	1
BEX	EXIT SIGN	1
BSW-01	LIGHT SWITCH 2 GANG DOUBLE POLE	1
BSW-02	LIGHT SWITCH 1 GANG DOUBLE POLE	1
OCS	OCCUPANCY SENSOR	1

MECHANICAL FIXTURES	
WALL MOUNTED SPLIT SYSTEM CONDENSER UNIT MOUNTED ON STEEL CHASSIS EXTENSION	

PLUMBING FIXTURES		
RWP	PVC DOWNPIPES 90mm	WHITE

WINDOW SCHEDULE										
ITEM No.	WINDOW TYPE	WIDTH	HEIGHT	HEAD HEIGHT	QTY	FINISH	COLOUR	GLAZING	FLYSCREEN	OTHER
W1	FACE FIXED EXTERNAL SLIDING	1180	1200	2100	2	POWDER COATED	PEARL WHITE	GLAZING, FRAMING & SUBSILLS TO COMPLY WITH AS1288 & AS2047 STANDARDS FOR CYCLONIC WIND REGION C FOR WATER & WIND	Yes	WINDOW SEALS TO COMPLY WITH AS1288 & AS2047 STANDARDS FOR CYCLONIC WIND REGION C FOR WATER & WIND SECURITY BARS & ROLLER BLINDS

DOOR SCHEDULE											
ITEM No.	Type	SIZE	QTY	LOCATION	FINISH	COLOUR	LOCKING	HARDWARE (INC FINISH)	GLAZING	OTHER	NOTES
D1	SEALECK DURAGUARD DOOR LEAF WITH STEEL DOOR FRAME VISION PANEL: 200W x 600H	2040H x 920W x 37mm	1	Exterior	POWDER COATED	FRAME: WOODLAND GREY LEAF: SURFMIST	PASSAGE SET	LEVER SET	GLAZING, FRAMING & SUBSILLS TO COMPLY WITH AS1288 & AS2047 STANDARDS FOR CYCLONIC WIND REGION C FOR WATER & WIND	DOOR CLOSER, DOORSTOP & DOOR SEALS	SECURITY - ZINC PLATED PIVOT LOCKING BAR - BOTTOM OF BAR TO BE 5mm ABOVE DOOR THRESHOLD

ISSUED FOR DA

NO.	DESCRIPTION	DATE	BY	CHK'D
1	FOR CONSTRUCTION	26.10.2022	AS	KJ
D	FOR APPROVAL	18.10.2022	EN	KJ
C	FOR APPROVAL	07.10.2022	AS	KJ
B	MATCHED SPECS	27.09.2022	TT	MW
A	PRELIMINARY DESIGN	26.09.2022	TT	MW

FLEETWOOD AUSTRALIA

41-55 Platinum Street, Crestmead QLD 4132 | (07 3489 5000)
This document and any of the documents' information, ideas and concepts are the property of Fleetwood Australia and may not be used, copied or reproduced without express written permission. © Copyright Fleetwood Australia. All rights reserved. ABN: 78 114 678 349

GENERAL NOTES
1. ALL DIMENSIONS TO BE VERIFIED ON SITE PRIOR TO COMMENCEMENT OF WORKS.
2. USE WRITTEN DIMENSIONS ONLY, DO NOT SCALE DRAWINGS.
3. READ IN CONJUNCTION WITH OTHER DRAWINGS, SPECIFICATIONS & CONSULTANTS DOCUMENTATION.
4. REFER ANY DISCREPANCIES IMMEDIATELY TO THE DESIGNER & AWAIT WRITTEN INSTRUCTION.

PROJECT NO.:
J003679_01

PROJECT STATUS
CONSTRUCTION

PROJECT CLIENT
SELECT PLANT HIRE

PROJECT:
BYFORD RAIL EXTENSION - 6.0x3.0m SECURITY SHED

PROJECT ADDRESS
ARMADALE WA

SHEET
CODE LEGEND

DRAWN
TT

CHECKED
KJ

SCALE
1:1

SIZE
A3

DRAWING NO.
A00.02

REVISION
1

DC SIGN OFF:

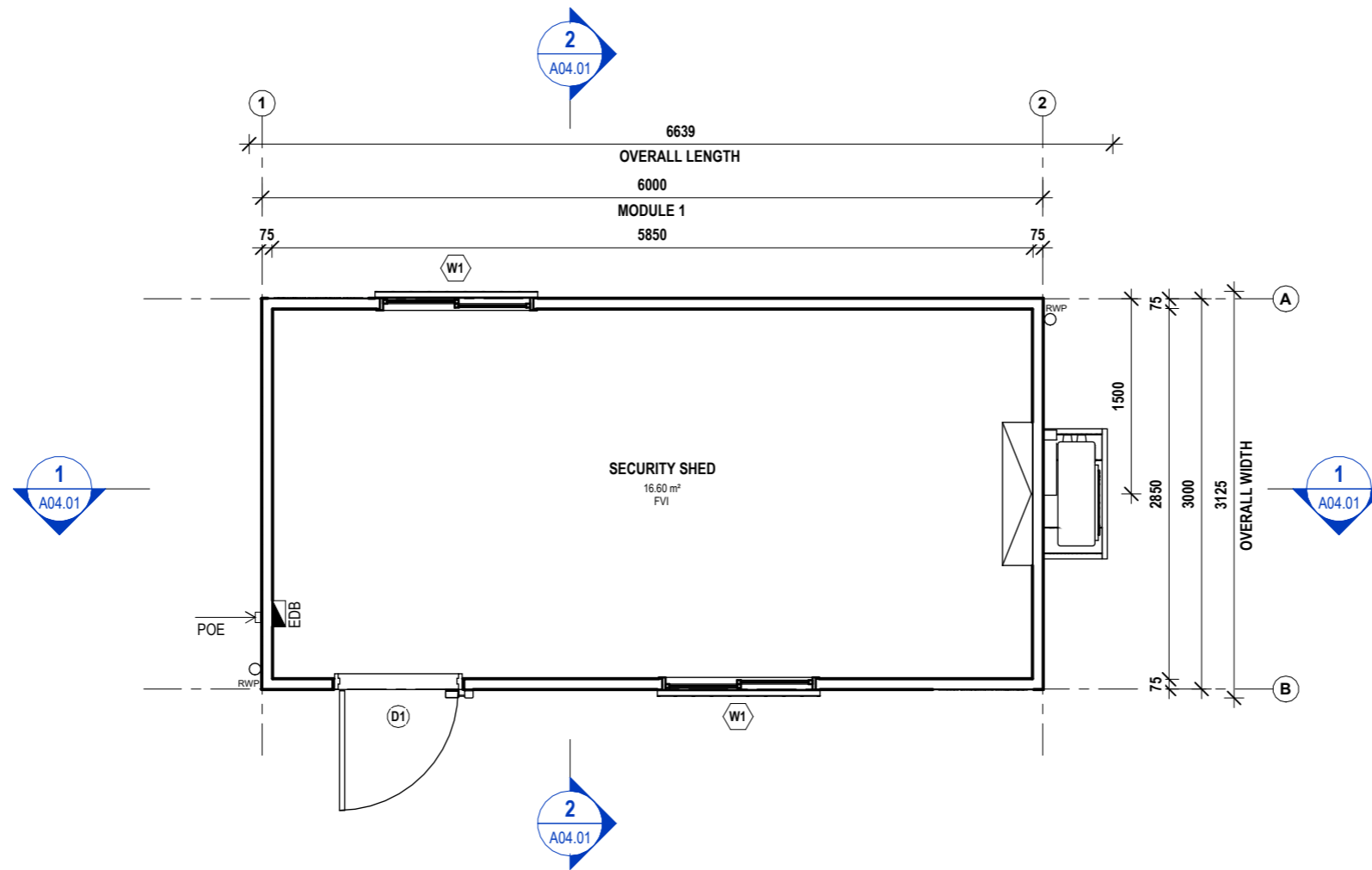

1 GROUND FLOOR PLAN
A02.01 1 : 50

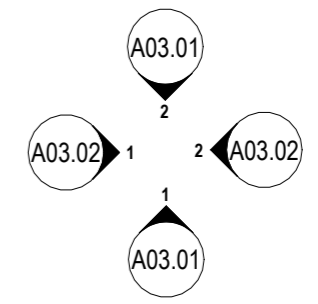

ISSUED FOR DA

NO.	DESCRIPTION	DATE	BY	CHK'D
1	FOR CONSTRUCTION	26.10.2022	AS	KJ
C	FOR APPROVAL	18.10.2022	EN	KJ
B	FOR APPROVAL	07.10.2022	AS	KJ
A	PRELIMINARY DESIGN	26.09.2022	TT	MW



41-55 Platinum Street, Crestmead QLD 4132 | (07 3489 5000)
 This document and any of the documents' information, ideas and concepts are the property of Fleetwood Australia and may not be used, copied or reproduced without express written permission. © Copyright Fleetwood Australia. All rights reserved. ABN: 78 114 678 349

GENERAL NOTES
 1. ALL DIMENSIONS TO BE VERIFIED ON SITE PRIOR TO COMMENCEMENT OF WORKS.
 2. USE WRITTEN DIMENSIONS ONLY, DO NOT SCALE DRAWINGS.
 3. READ IN CONJUNCTION WITH OTHER DRAWINGS, SPECIFICATIONS & CONSULTANTS DOCUMENTATION.
 4. REFER ANY DISCREPANCIES IMMEDIATELY TO THE DESIGNER & AWAIT WRITTEN INSTRUCTION.

PROJECT NO.:
J003679_01

PROJECT STATUS
CONSTRUCTION

PROJECT CLIENT
SELECT PLANT HIRE

PROJECT:
BYFORD RAIL EXTENSION - 6.0x3.0m SECURITY SHED

PROJECT ADDRESS
ARMADALE WA

SHEET
GENERAL ARRANGEMENT
PLAN

DRAWN
TT

CHECKED
KJ

SCALE
1 : 50

SIZE
A3

DRAWING NO.
A02.01

REVISION
1

DC SIGN OFF:

CBC
WOODLAND GREY COLORBOND GUTTER/ FASCIA
DJA
DOOR JAMB, STEEL, COATED WOODLAND GREY
RWP
PVC DOWNPIPES, PAINTED WHITE

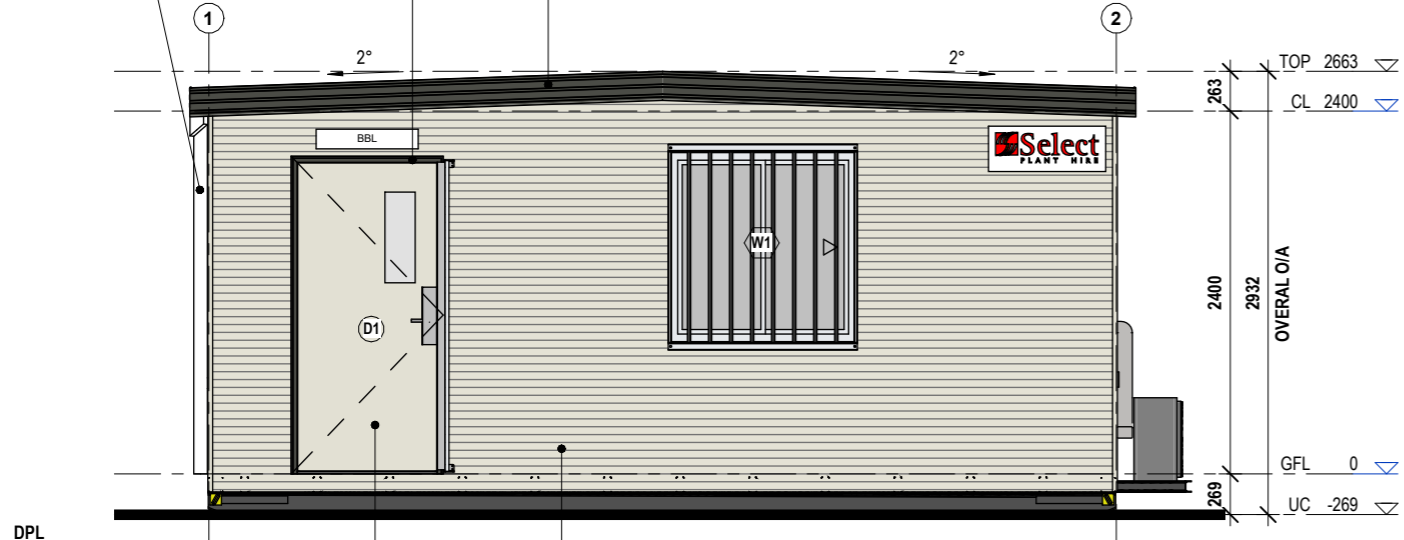

DPL
METAL DOOR PANEL COATED SURFMIST
WMC
PANEL RIB CLADDING, LAID HORIZONTALLY, COLOUR: SURFMIST

1 FRONT ELEVATION
A03.01 1:50

RWP
PVC DOWNPIPES, PAINTED WHITE

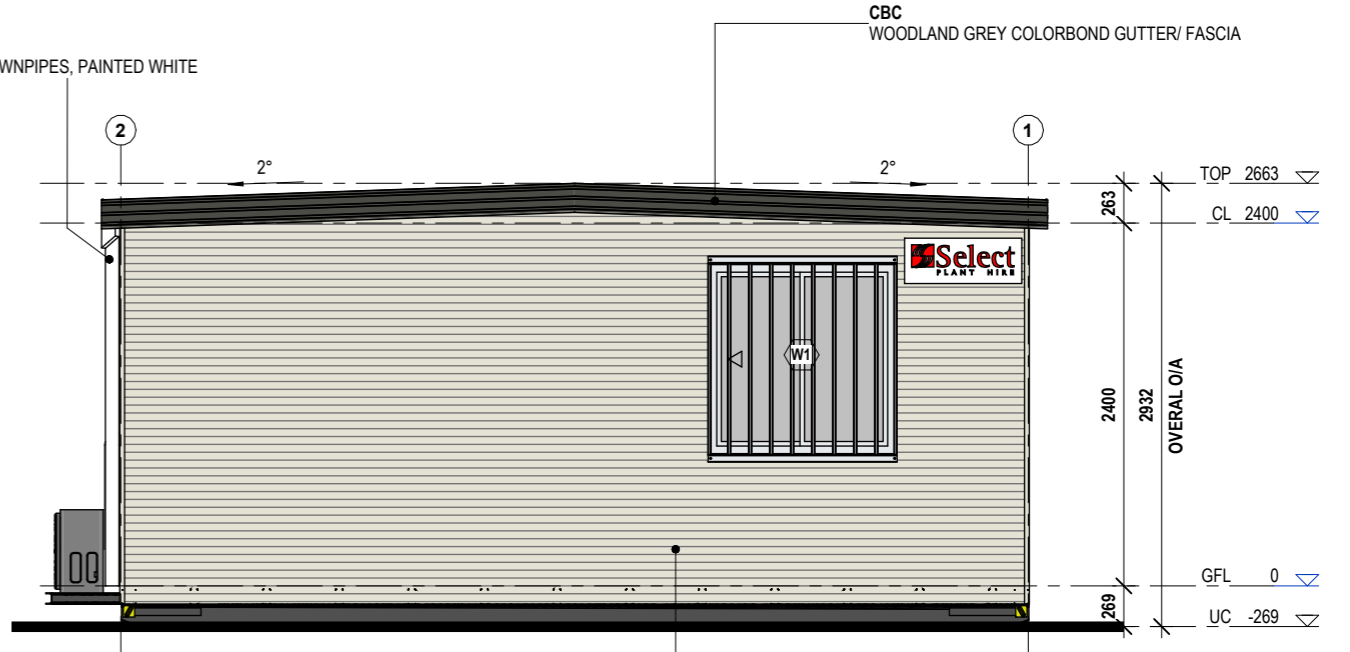

CBC
WOODLAND GREY COLORBOND GUTTER/ FASCIA

WMC
PANEL RIB CLADDING, LAID HORIZONTALLY, COLOUR: SURFMIST

2 REAR ELEVATION
A03.01 1:50

GENERAL NOTE:

SELECT ASSET PLATES & SIGNAGE
TO BE PROVIDED BY SS & INSTALLED BY FLEETWOOD.

ISSUED FOR DA

NO.	DESCRIPTION	DATE	BY	CHK'D
1	FOR CONSTRUCTION	26.10.2022	AS	KJ
D	FOR APPROVAL	18.10.2022	EN	KJ
C	FOR APPROVAL	07.10.2022	AS	KJ
B	MATCHED SPECS	27.09.2022	TT	MW
A	PRELIMINARY DESIGN	26.09.2022	TT	MW



41-55 Platinum Street, Crestmead QLD 4132 | (07 3489 5000)
This document and any of the documents' information, ideas and concepts are the property of Fleetwood Australia and may not be used, copied or reproduced without express written permission. © Copyright Fleetwood Australia. All rights reserved. ABN: 78 114 678 349
GENERAL NOTES
1. ALL DIMENSIONS TO BE VERIFIED ON SITE PRIOR TO COMMENCEMENT OF WORKS.
2. USE WRITTEN DIMENSIONS ONLY, DO NOT SCALE DRAWINGS.
3. READ IN CONJUNCTION WITH OTHER DRAWINGS, SPECIFICATIONS & CONSULTANTS DOCUMENTATION.
4. REFER ANY DISCREPANCIES IMMEDIATELY TO THE DESIGNER & AWAIT WRITTEN INSTRUCTION.

PROJECT NO.:
J003679_01

PROJECT STATUS
CONSTRUCTION

PROJECT CLIENT
SELECT PLANT HIRE

PROJECT:
BYFORD RAIL EXTENSION - 6.0x3.0m SECURITY SHED

PROJECT ADDRESS
ARMADALE WA

SHEET
BUILDING ELEVATIONS

DRAWN TT CHECKED KJ SCALE 1:50 SIZE A3
DRAWING NO. A03.01 REVISION 1
DC SIGN OFF:

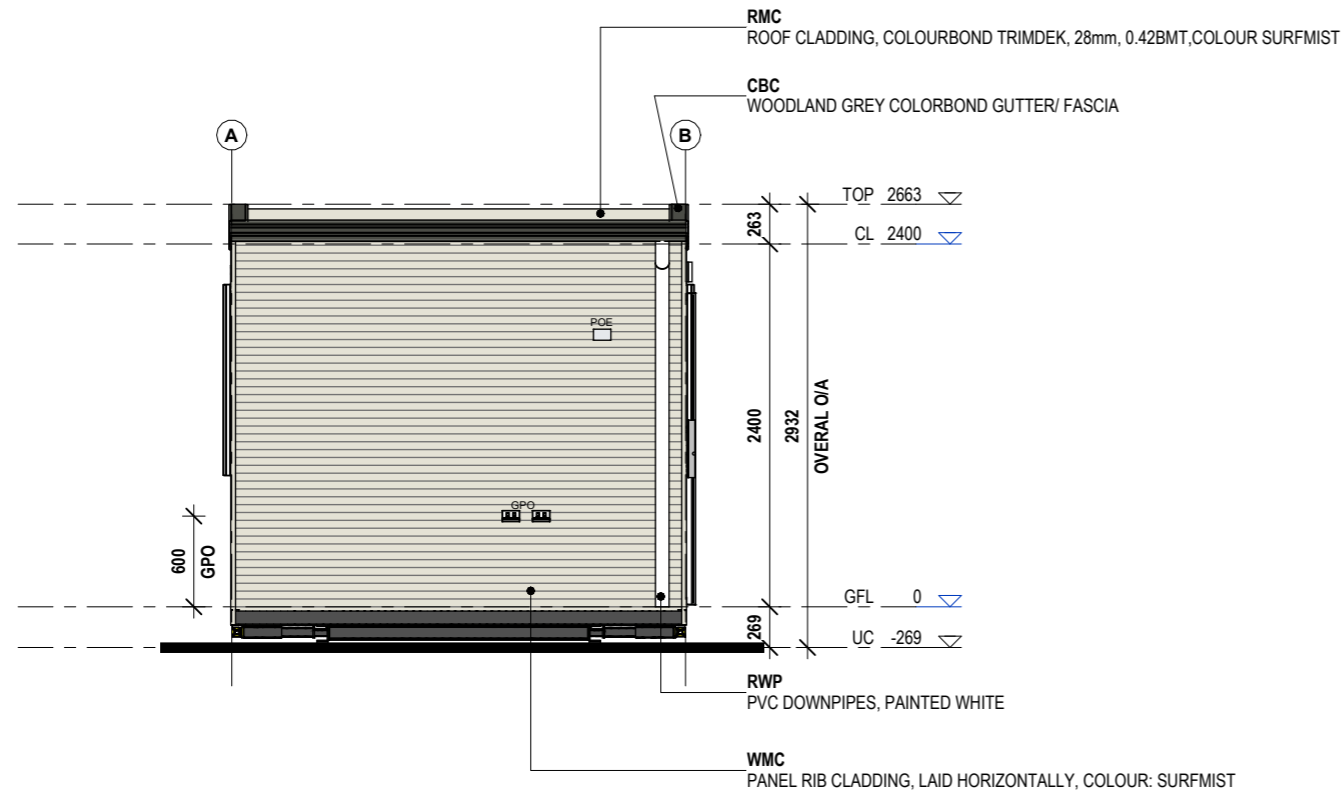

1 LEFT ELEVATION
A03.02 1:50

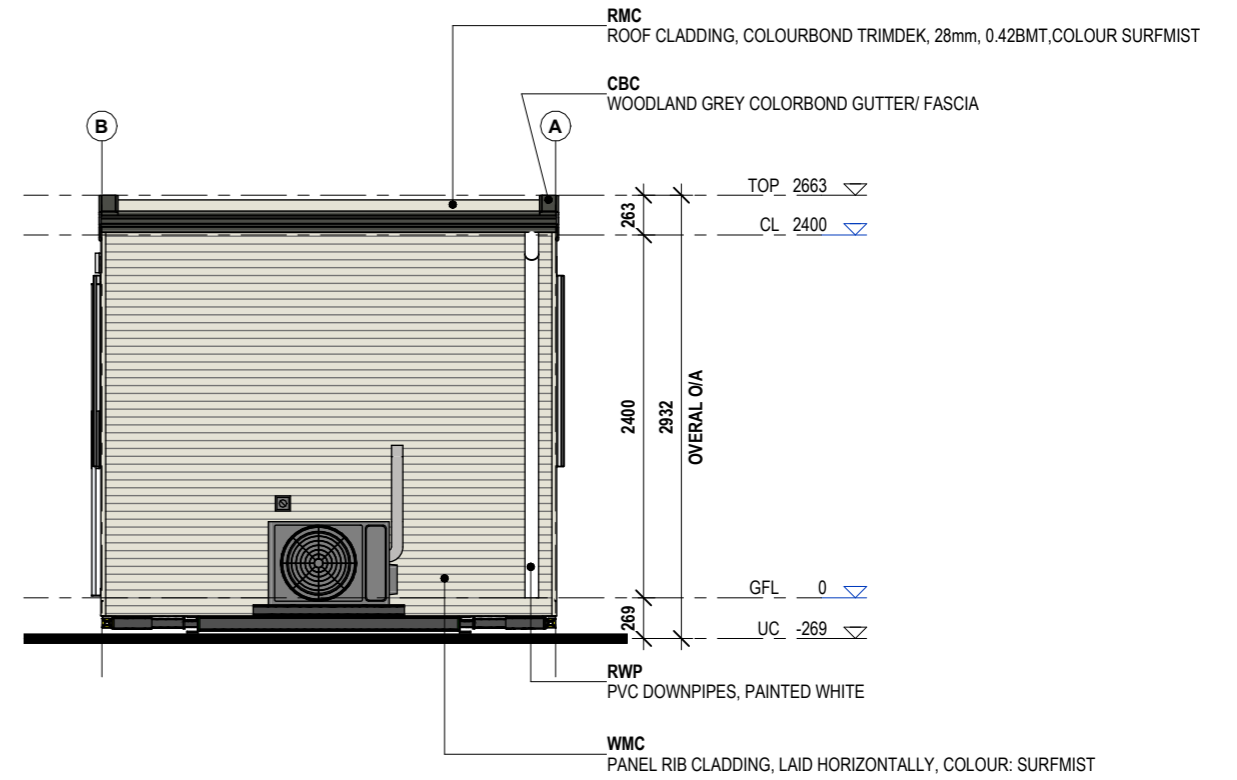

2 RIGHT ELEVATION
A03.02 1:50

ISSUED FOR DA

NO.	DESCRIPTION	DATE	BY	CHK'D
1	FOR CONSTRUCTION	26.10.2022	AS	KJ
D	FOR APPROVAL	18.10.2022	EN	KJ
C	FOR APPROVAL	07.10.2022	AS	KJ
B	MATCHED SPECS	27.09.2022	TT	MW
A	PRELIMINARY DESIGN	26.09.2022	TT	MW

FLEETWOOD
AUSTRALIA

41-55 Platinum Street, Crestmead QLD 4132 | (07 3489 5000)
This document and any of the documents' information, ideas and concepts are the property of Fleetwood Australia and may not be used, copied or reproduced without express written permission. © Copyright Fleetwood Australia. All rights reserved. ABN: 78 114 678 349

GENERAL NOTES
1. ALL DIMENSIONS TO BE VERIFIED ON SITE PRIOR TO COMMENCEMENT OF WORKS.
2. USE WRITTEN DIMENSIONS ONLY, DO NOT SCALE DRAWINGS.
3. READ IN CONJUNCTION WITH OTHER DRAWINGS, SPECIFICATIONS & CONSULTANTS DOCUMENTATION.
4. REFER ANY DISCREPANCIES IMMEDIATELY TO THE DESIGNER & AWAIT WRITTEN INSTRUCTION.

PROJECT NO.:
J003679_01

PROJECT STATUS
CONSTRUCTION

PROJECT CLIENT
SELECT PLANT HIRE

PROJECT:
BYFORD RAIL EXTENSION - 6.0x3.0m SECURITY SHED

PROJECT ADDRESS
ARMADALE WA

SHEET
BUILDING ELEVATIONS

DRAWN: TT, CHECKED: KJ, SCALE: 1:50, SIZE: A3, DRAWING NO.: A03.02, REVISION: 1, DC SIGN OFF:

CTM
PRE-FINISHED PAPER-FACED PLYWOOD, 3.6mm, H-MOULD

RMC
ROOF CLADDING, COLOURBOND TRIMDEK, 28mm, 0.42BMT, COLOUR SURFMIST

CBC
WOODLAND GREY COLORBOND GUTTER/ FASCIA

RMC
ROOF CLADDING, COLOURBOND TRIMDEK, 28mm, 0.42BMT, COLOUR SURFMIST

CTM
PRE-FINISHED PAPER-FACED PLYWOOD, 3.6mm, H-MOULD

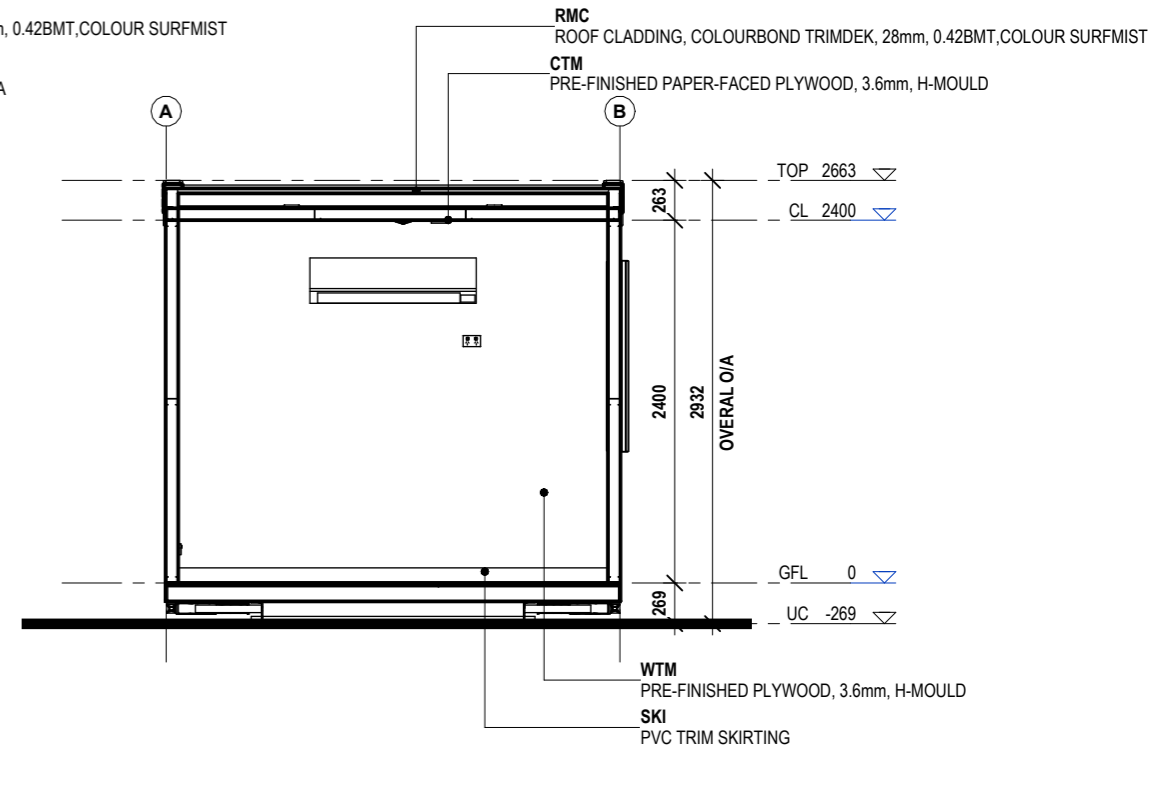
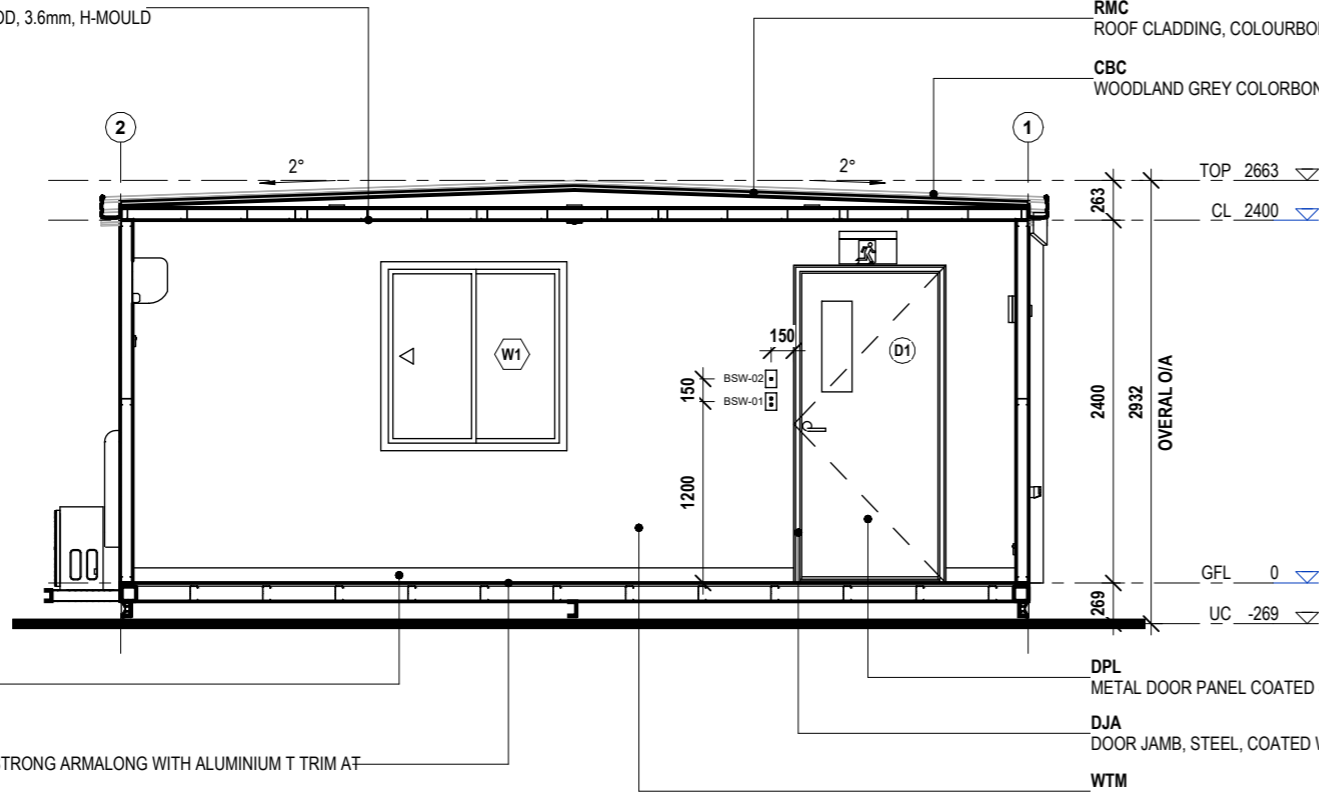

SKI
PVC TRIM SKIRTING

FVI
VINYL - RESILIENT SHEET - 2mm ARMSTRONG ARMALONG WITH ALUMINIUM T TRIM AT
MODULE JOINS

DPL
METAL DOOR PANEL COATED SURFMIST

DJA
DOOR JAMB, STEEL, COATED WOODLAND GREY

WTM
PRE-FINISHED PLYWOOD, 3.6mm, H-MOULD

WTM
PRE-FINISHED PLYWOOD, 3.6mm, H-MOULD

SKI
PVC TRIM SKIRTING

1	A04.01
---	--------

TYPICAL SECTION 1
1 : 50

2	A04.01
---	--------

TYPICAL SECTION 2
1 : 50

ISSUED FOR DA

NO.	DESCRIPTION	DATE	BY	CHK'D
1	FOR CONSTRUCTION	26.10.2022	AS	KJ
D	FOR APPROVAL	18.10.2022	EN	KJ
C	FOR APPROVAL	07.10.2022	AS	KJ
B	MATCHED SPECS	27.09.2022	TT	MW
A	PRELIMINARY DESIGN	26.09.2022	TT	MW

FLEETWOOD
AUSTRALIA

41-55 Platinum Street, Crestmead QLD 4132 | (07 3489 5000)
This document and any of the documents' information, ideas and concepts are the property of Fleetwood Australia and may not be used, copied or reproduced without express written permission. © Copyright Fleetwood Australia. All rights reserved. ABN: 78 114 678 349

GENERAL NOTES
1. ALL DIMENSIONS TO BE VERIFIED ON SITE PRIOR TO COMMENCEMENT OF WORKS.
2. USE WRITTEN DIMENSIONS ONLY, DO NOT SCALE DRAWINGS.
3. READ IN CONJUNCTION WITH OTHER DRAWINGS, SPECIFICATIONS & CONSULTANTS DOCUMENTATION.
4. REFER ANY DISCREPANCIES IMMEDIATELY TO THE DESIGNER & AWAIT WRITTEN INSTRUCTION.

PROJECT NO.:
J003679_01

PROJECT STATUS
CONSTRUCTION

PROJECT CLIENT
SELECT PLANT HIRE

PROJECT:
BYFORD RAIL EXTENSION - 6.0x3.0m SECURITY SHED

PROJECT ADDRESS
ARMADALE WA

SHEET
TYPICAL SECTION

DRAWN
TT

CHECKED
KJ

SCALE
1 : 50

SIZE
A3

DRAWING NO.
A04.01

REVISION
1

DC SIGN OFF:

ROOF NOTES

ROOF ANCHORS SHOWN ARE INDICATIVE ONLY. ROOF ANCHOR DESIGN TO COMPLY WITH BCA & RELEVANT AUSTRALIAN STANDARDS INCLUDING BUT NOT LIMITED TO AS1891.4 & AS5532
 METAL SHEET ROOFING TO BE IN ACCORDANCE WITH AS1562.1-1992.
 DOWNPIPES TO SERVE NOT MORE THAN 12M OF ROOF.
 DOWNPIPES TO BE CONNECTED INTO AN IN-GROUND STORMWATER PIPE BY OTHERS.

GENERAL NOTE:

ROOF ANCHOR POINTS & LADDER ACCESS BRACKET SHOWN AS INDICATIVE ONLY

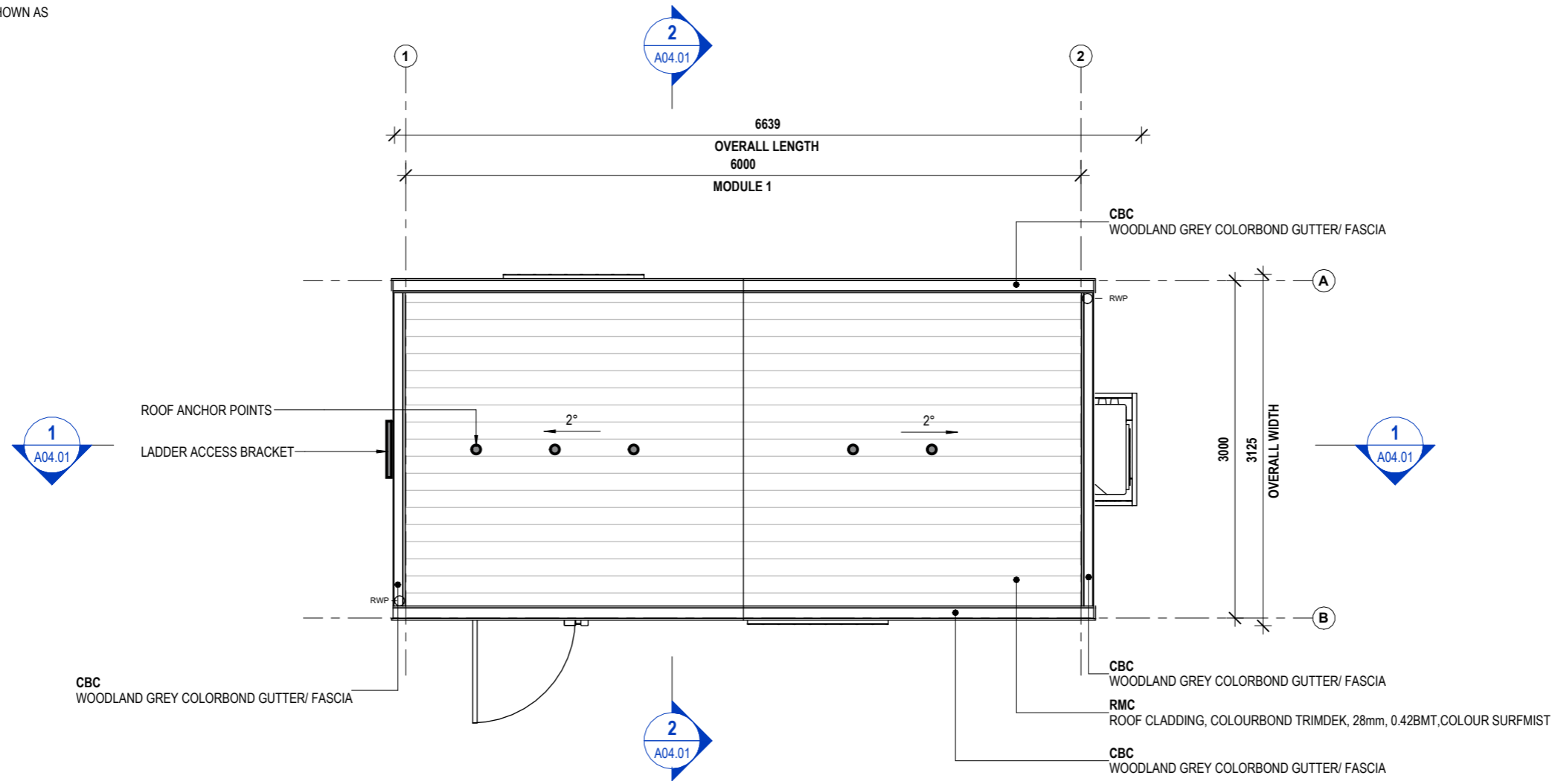

1	ROOF PLAN
A05.01	1 : 50

ISSUED FOR DA

NO.	DESCRIPTION	DATE	BY	CHK'D
1	FOR CONSTRUCTION	26.10.2022	AS	KJ
D	FOR APPROVAL	18.10.2022	EN	KJ
C	FOR APPROVAL	07.10.2022	AS	KJ
B	MATCHED SPECS	27.09.2022	TT	MW
A	PRELIMINARY DESIGN	26.09.2022	TT	MW



41-55 Platinum Street, Crestmead QLD 4132 | (07 3489 5000)
 This document and any of the documents' information, ideas and concepts are the property of Fleetwood Australia and may not be used, copied or reproduced without express written permission. © Copyright Fleetwood Australia. All rights reserved. ABN: 78 114 678 349

GENERAL NOTES
 1. ALL DIMENSIONS TO BE VERIFIED ON SITE PRIOR TO COMMENCEMENT OF WORKS.
 2. USE WRITTEN DIMENSIONS ONLY, DO NOT SCALE DRAWINGS.
 3. READ IN CONJUNCTION WITH OTHER DRAWINGS, SPECIFICATIONS & CONSULTANTS DOCUMENTATION.
 4. REFER ANY DISCREPANCIES IMMEDIATELY TO THE DESIGNER & AWAIT WRITTEN INSTRUCTION.

PROJECT NO.:
J003679_01

PROJECT STATUS
CONSTRUCTION

PROJECT CLIENT
SELECT PLANT HIRE

PROJECT:
BYFORD RAIL EXTENSION - 6.0x3.0m SECURITY SHED

PROJECT ADDRESS
ARMADALE WA

SHEET
ROOF PLAN

DRAWN TT	CHECKED KJ	SCALE As indicated	SIZE A3
DRAWING NO. A05.01		REVISION 1	
DC SIGN OFF:			

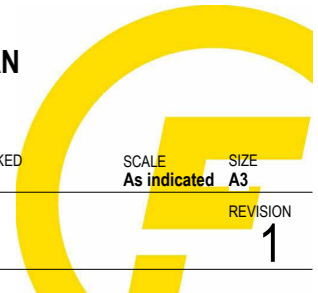

SERVICES FIXTURES

REFER TO SERVICES CONSULTANTS DRAWINGS FOR ALL SERVICES FIXTURES SPECIFICATIONS, REQUIREMENTS AND SCHEDULES.

WIRING SHALL BE IN ACCORDANCE WITH A.S 3000, A.S 3008 & THE RELEVANT LOCAL ELECTRICAL AUTHORITY.

CONTRACTORS SHALL BEFORE COMMENCEMENT OF CONSTRUCTION OF SERVICES, CHECK ALL SETOUTS AND DIMENSIONS.

THE ELECTRICAL INSTALLATION MUST COMPLY WITH REQUIREMENTS OF AS/NZS 3000 & 3008.1

LIGHT AND FAN SWITCH PLATES MECHANISM ARE TO HAVE RETAINING SCREWS TO HOLD MECHANISMS IN PLACE AND PREVENT THEM FROM BEING PUSHED IN FROM THE FRONT EXPOSING LIVE PARTS. FAN CONTROLLER KNOBS ARE TO BE GLUED ON.

LIGHT AND FAN SWITCH PLATES MUST BE PLAIN WHITE WITH NO DECORATIVE, OR PULL OFF FACE PLATE OR SURROUND.

CEILING FIXTURES GENERALLY TO BE CENTRED WITHIN ROOMS UNLESS NOTED OTHERWISE

NOTE SET OUT IS MIRRORED WHERE NO ADDITIONAL DIMENSIONS ARE PROVIDED

FINISHES

CTM PRE-FINISHED PAPER-FACED PLYWOOD CEILING

LIGHTING FIXTURES

- BDL SURFACE MOUNTED LED LIGHT. CEILING MOUNTED
- BBL EXTERNAL LED BATTEN LIGHT. WALL MOUNTED
- BSM SMOKE DETECTOR CEILING MOUNTED
- OCS OCCUPANCY SENSOR CEILING MOUNTED
- BEX EMERGENCY LED EXIT LIGHT CEILING MOUNTED

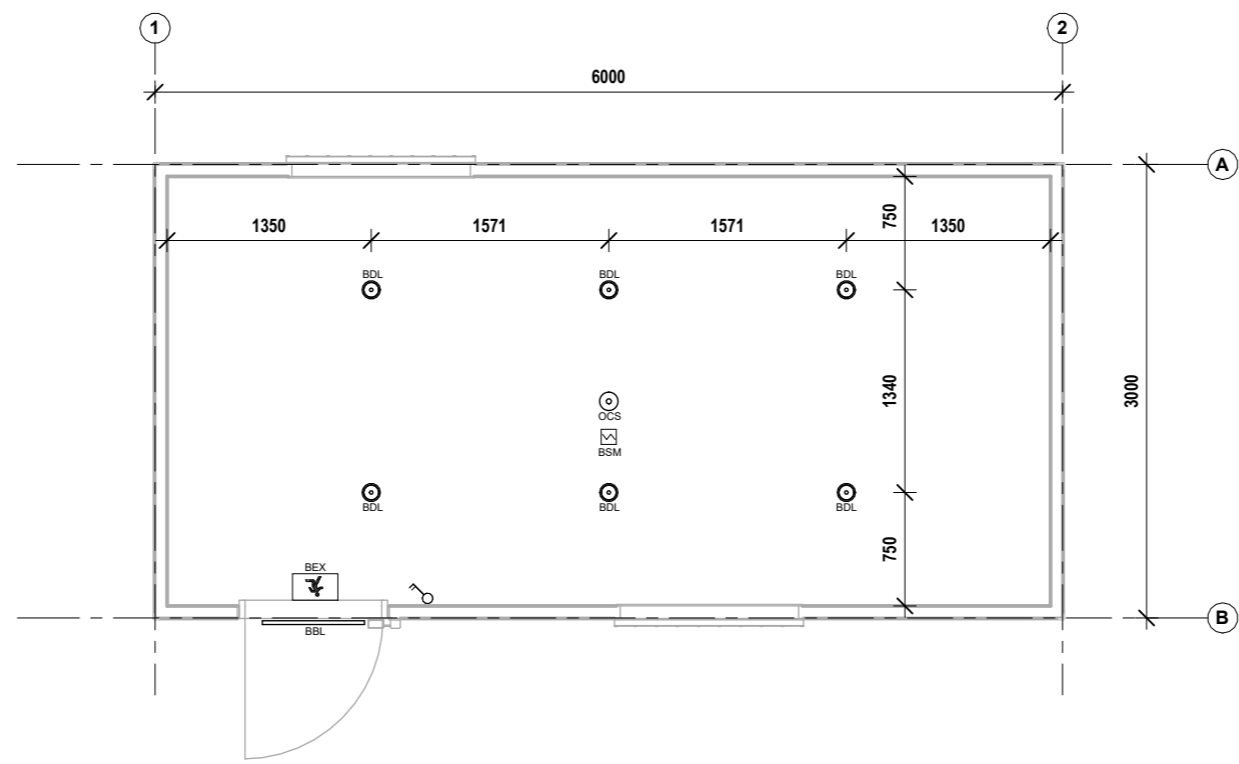

1 REFLECTED CEILING PLAN
A05.10 1 : 50

ISSUED FOR DA

NO.	DESCRIPTION	DATE	BY	CHK'D
1	FOR CONSTRUCTION	26.10.2022	AS	KJ



41-55 Platinum Street, Crestmead QLD 4132 | (07 3489 5000)
This document and any of the documents' information, ideas and concepts are the property of Fleetwood Australia and may not be used, copied or reproduced without express written permission. © Copyright Fleetwood Australia. All rights reserved. ABN: 78 114 678 349

GENERAL NOTES

- ALL DIMENSIONS TO BE VERIFIED ON SITE PRIOR TO COMMENCEMENT OF WORKS.
- USE WRITTEN DIMENSIONS ONLY, DO NOT SCALE DRAWINGS.
- READ IN CONJUNCTION WITH OTHER DRAWINGS, SPECIFICATIONS & CONSULTANTS DOCUMENTATION.
- REFER ANY DISCREPANCIES IMMEDIATELY TO THE DESIGNER & AWAIT WRITTEN INSTRUCTION.

PROJECT NO.:
J003679_01

PROJECT STATUS:
CONSTRUCTION

PROJECT CLIENT:
SELECT PLANT HIRE

PROJECT:
BYFORD RAIL EXTENSION - 6.0x3.0m SECURITY SHED

PROJECT ADDRESS:
ARMADALE WA

SHEET
REFLECTED CEILING PLAN

DRAWN: AS, CHECKED: KJ, SCALE: As indicated, SIZE: A3

DRAWING NO.: **A05.10**, REVISION: **1**

DC SIGN OFF:

NOTE
 SITE LEVELS , FOOTING AND PIER DIMENSIONS SUBJECT TO
 ENGINEERS DESIGN TO BE CONFIRMED BEFORE COMMENCEMENT

TYPICAL GROUND FLOOR LOAD BEARING FOOTING	
TAG	QTY
S1	6

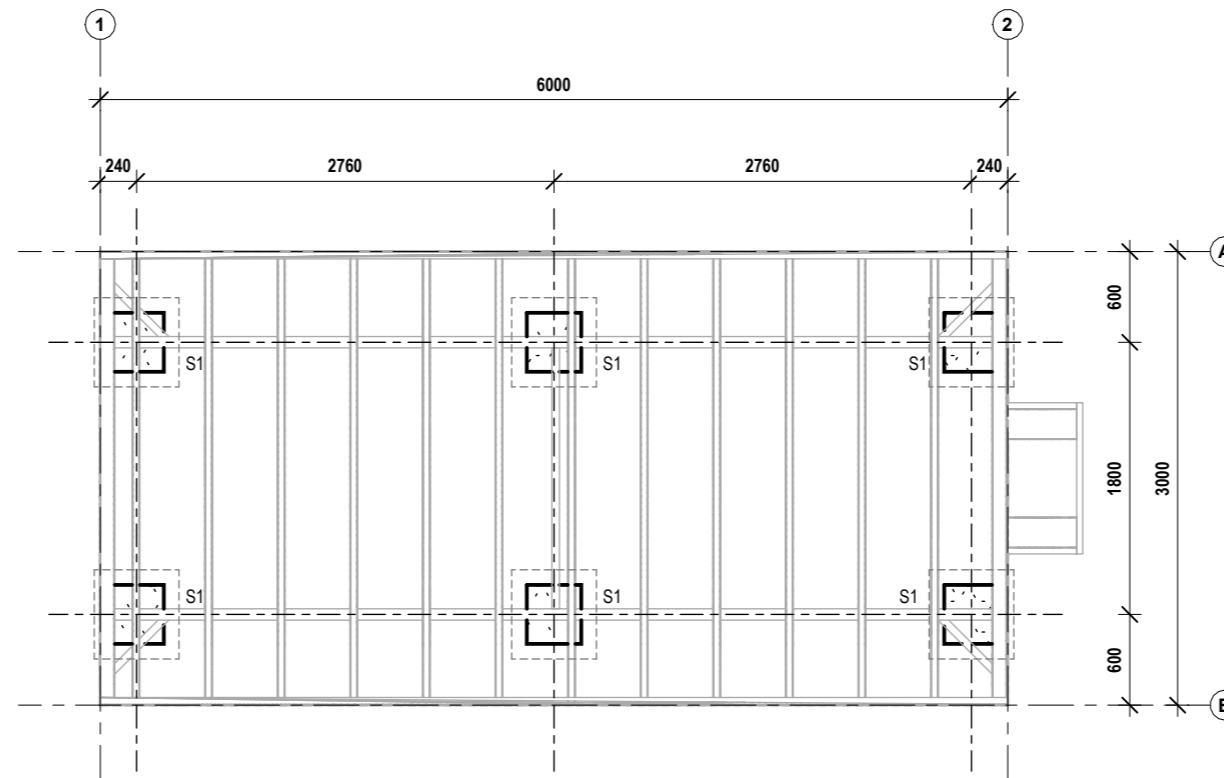

1	STUMP LAYOUT
A10.01	1 : 50

ISSUED FOR DA

NO.	DESCRIPTION	DATE	BY	CHK'D
1	FOR CONSTRUCTION	26.10.2022	AS	KJ



41-55 Platinum Street, Crestmead QLD 4132 | (07 3489 5000)
 This document and any of the documents' information, ideas and concepts are the property of Fleetwood Australia and may not be used, copied or reproduced without express written permission. © Copyright Fleetwood Australia. All rights reserved. ABN: 78 114 678 349

- GENERAL NOTES**
1. ALL DIMENSIONS TO BE VERIFIED ON SITE PRIOR TO COMMENCEMENT OF WORKS.
 2. USE WRITTEN DIMENSIONS ONLY, DO NOT SCALE DRAWINGS.
 3. READ IN CONJUNCTION WITH OTHER DRAWINGS, SPECIFICATIONS & CONSULTANTS DOCUMENTATION.
 4. REFER ANY DISCREPANCIES IMMEDIATELY TO THE DESIGNER & AWAIT WRITTEN INSTRUCTION.

PROJECT NO.:
 J003679_01

PROJECT STATUS
 CONSTRUCTION

PROJECT CLIENT
 SELECT PLANT HIRE

PROJECT:
 BYFORD RAIL EXTENSION - 6.0x3.0m SECURITY SHED





PROJECT ADDRESS
 ARMADALE WA

SHEET
 STUMP LAYOUT

DRAWN AS	CHECKED KJ	SCALE 1 : 50	SIZE A3
DRAWING NO. A10.01		REVISION 1	

DC SIGN OFF:

ELECTRICAL & DATA FIXTURES

-  WEATHER PROOF DOUBLE 10A GENERAL PURPOSE OUTLET
WALL MOUNTED 300MM AFFL UNLESS NOTED OTHERWISE
-  DOUBLE 10A GENERAL PURPOSE OUTLET
WALL MOUNTED 300MM AFFL UNLESS NOTED OTHERWISE
-  **EDB** DISTRIBUTION BOARD
NON-COMBUSTABLE ENCLOSURE & SMOKE SEALS
-  20A SINGLE PHASE ISOLATOR, RATING ADJACENT
-  TWO-WAY SWITCH

DRAWING TO BE READ IN CONJUNCTION WITH REFLECTED CEILING PLAN

REFER TO SERVICES CONSULTANTS DRAWINGS FOR ALL SERVICES FIXTURES SPECIFICATIONS, REQUIREMENTS AND SCHEDULES.

WIRING SHALL BE IN ACCORDANCE WITH A.S 3000, A.S 3008 & THE RELEVANT LOCAL ELECTRICAL AUTHORITY.

CONTRACTORS SHALL BEFORE COMMENCEMENT OF CONSTRUCTION OF SERVICES, CHECK ALL SETOUTS AND DIMENSIONS.

THE ELECTRICAL INSTALLATION MUST COMPLY WITH REQUIREMENTS OF AS/NZS 3000 & 3008.1

LIGHT AND FAN SWITCH PLATES MECHANISM ARE TO HAVE RETAINING SCREWS TO HOLD MECHANISMS IN PLACE AND PREVENT THEM FROM BEING PUSHED IN FROM THE FRONT EXPOSING LIVE PARTS. FAN CONTROLLER KNOBS ARE TO BE GLUED ON.

LIGHT AND FAN SWITCH PLATES MUST BE PLAIN WHITE WITH NO DECORATIVE, OR PULL OFF FACE PLATE OR SURROUND.

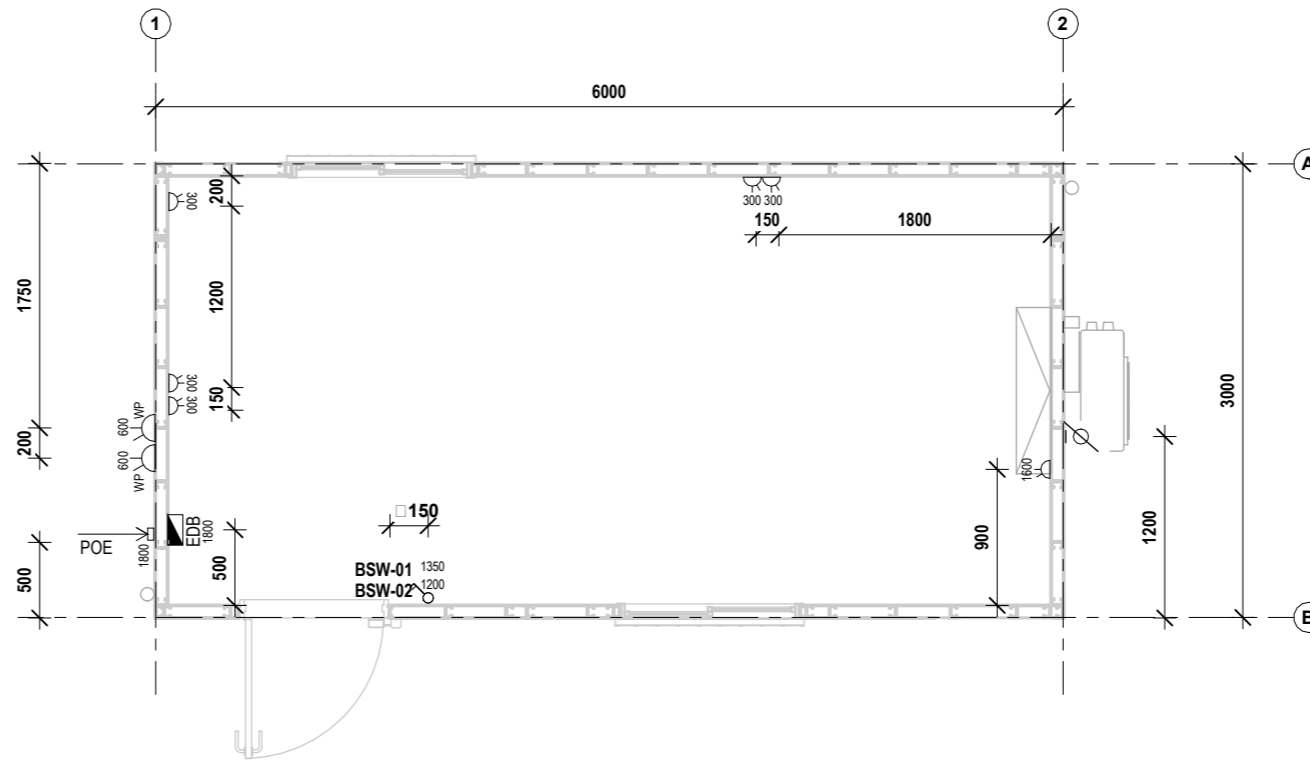

1	ELECTRICAL & DATA LAYOUT 1:50
A11.01	

ISSUED FOR DA

NO.	DESCRIPTION	DATE	BY	CHK'D
1	FOR CONSTRUCTION	26.10.2022	AS	KJ



41-55 Platinum Street, Crestmead QLD 4132 | (07 3489 5000)
This document and any of the documents' information, ideas and concepts are the property of Fleetwood Australia and may not be used, copied or reproduced without express written permission. © Copyright Fleetwood Australia. All rights reserved. ABN: 78 114 678 349

- GENERAL NOTES**
1. ALL DIMENSIONS TO BE VERIFIED ON SITE PRIOR TO COMMENCEMENT OF WORKS.
 2. USE WRITTEN DIMENSIONS ONLY, DO NOT SCALE DRAWINGS.
 3. READ IN CONJUNCTION WITH OTHER DRAWINGS, SPECIFICATIONS & CONSULTANTS DOCUMENTATION.
 4. REFER ANY DISCREPANCIES IMMEDIATELY TO THE DESIGNER & AWAIT WRITTEN INSTRUCTION.

PROJECT NO.:
J003679_01

PROJECT STATUS
CONSTRUCTION

PROJECT CLIENT
SELECT PLANT HIRE

PROJECT:
BYFORD RAIL EXTENSION - 6.0x3.0m SECURITY SHED

PROJECT ADDRESS
ARMADALE WA

SHEET
ELECTRICAL & DATA PLAN

DRAWN AS	CHECKED KJ	SCALE As indicated	SIZE A3
--------------------	----------------------	------------------------------	-------------------

DRAWING NO. A11.01	REVISION 1
------------------------------	----------------------

DC SIGN OFF:

DRAWING REGISTER

SHEET NUMBERS	SHEET NAME	CURRENT REVISION	DATE	DRAWN	CHECKED
A00.01	COVER PAGE	1	10.11.2022	AS	KJ
A00.02	CODE LEGEND	1	10.11.2022	AS	KJ
A02.01	GENERAL ARRANGEMENT PLAN	1	10.11.2022	AS	KJ
A03.01	BUILDING ELEVATIONS	1	10.11.2022	AS	KJ
A03.02	BUILDING ELEVATIONS	1	10.11.2022	AS	KJ
A04.01	TYPICAL SECTIONS	1	10.11.2022	AS	KJ
A05.01	ROOF PLAN	1	10.11.2022	AS	KJ
A05.10	REFLECTED CEILING PLAN	1	10.11.2022	AS	KJ
A06.01	INTERNAL ELEVATIONS	1	10.11.2022	AS	KJ
A07.01	JOINERY DETAILS	1	10.11.2022	AS	KJ
A10.01	STUMP LAYOUT	1	10.11.2022	AS	KJ
A11.01	ELECTRICAL & DATA PLAN	1	10.11.2022	AS	KJ



BYFORD RAIL EXTENSION - 03 DDA ABLUTIONS

3.0x3.0m

ISSUED FOR DA

PROJECT NO.:
J003679_03

PROJECT CLIENT
SELECT PLANT HIRE

PROJECT STATUS
CONSTRUCTION

PROJECT ADDRESS:
ARMADALE WA

FLEETWOOD
AUSTRALIA

41-55 Platinum Street, Crestmead QLD 4132 | (07 3489 5000)
This document and any of the documents' information, ideas and concepts are the property of Fleetwood Australia and may not be used, copied or reproduced without express written permission. © Copyright Fleetwood Australia. All rights reserved. ABRN: 78 114 678 349

GENERAL NOTES
1. ALL DIMENSIONS TO BE VERIFIED ON SITE PRIOR TO COMMENCEMENT OF WORKS.
2. USE WRITTEN DIMENSIONS ONLY. DO NOT SCALE DRAWINGS.
3. READ IN CONJUNCTION WITH OTHER DRAWINGS, SPECIFICATIONS & CONSULTANTS DOCUMENTATION.
4. REFER ANY DISCREPANCIES IMMEDIATELY TO THE DESIGNER & AWAIT WRITTEN INSTRUCTION.

SHEET
COVER PAGE

DRAWN AS CHECKED KJ SCALE SIZE A3

DRAWING NO. **A00.01** REVISION **1**

DC SIGN OFF:

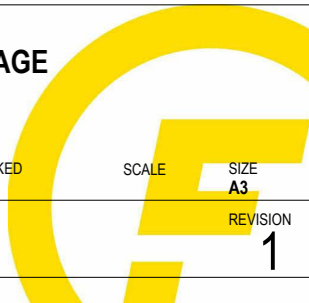

FLOOR FRAME/FLOORING			
FL01 LC10015@480 CRS, 19mm STRUCTURAL PLY FLOORING, 2mm ARMSTRONG ACCOLADE SAFE VINYL			
SSB-310	STRUCTURAL STEEL BASE	310UB	SINGLE COAT SEMI-GLOSS BLACK ENAMEL 40 MICRONS THICK
SFJ	FLOOR JOISTS	FLOOR JOISTS, 100mm LIPPED C SECTION, 1.55BMT G550 @ 480mm CENTRES	AM150
FTM	FLOORING	STRUCTURAL PLYWOOD F11, 19mm, 2400x1200	C/D FACE PLY
FVI	VINYL FLOORING	VINYL - RESILIENT SHEET - 2mm ARMSTRONG ACCOLADE SAFE WITH ALUMINIUM T TRIM AT MODULE JOINS	GREY
FFC	FLOORING TO SHOWER	18mm CFC	

BASEFRAME / REFER BASEFRAME LAYOUTS FOR DETAILS	
BEARER	310 UB
OUTRIGGER/SPREADER	100 PFC
BRACING ANGLE	50 x 50 x 5mm EQUAL ANGLE
END MEMBER	100 x 50mm PFC END MEMBERS
LIFTING MECHANISMS	EXTENDABLE LIFTERS PAINTED SAFETY YELLOW
TOW LUG	20mm WITH 30mm DIAMETER HOLE PAINTED GREEN
STEELWORK TREATMENT	SINGLE COAT SEMI-GLOSS BLACK ENAMEL 40 MICRONS THICK

WALL & SKIRTING			
WT01 PANEL RIB CLADDING (HORIZONTAL) - OFFWHITE/SURFMIST, 75mm STEEL STUD, 3.6mm PRE-FINISHED POLYPLY INTERIORLINING - GREY			
WMC	WALL METAL CLADDING	PANEL RIB CLADDING, 0.42BMT LAID HORIZONTALLY	OFFWHITE/SURFMIST
		FIXINGS	TYPE B FIXING PATTERN (AS PER AS4040.3) COLOUR MATCHED TO SHEETING
		CORNER FLASHINGS	40 X 40 COLOURBOND FLASHING TO MATCH SHEETING. ALL FIXINGS TO BE COLOUR MATCHED TO ATTACHED FACE
		STEP DOWN	40 X 40 COLOURBOND FLASHING TO MATCH SHEETING. ALL FIXINGS TO BE COLOUR MATCHED TO ATTACHED FACE
		EXTERNAL INFILL TO BE FITTED TO BRIDGE THE GAP BETWEEN ROOF AND WALL SHEETS, TO ENSURE OVERFLOW FROM GUTTER DOES NOT FLOW INTO BUILDING	
SMS	WALL FRAMING	LIPPED C SECTION, 75mm, 0.95BMT STEEL @ 400CRS	ZINCALUME
WIN	WALL INSULATION	75mm GLASSWOOL BATTS, R2.0	
WTM	WALL LINING	PRE-FINISHED PLYWOOD, 3.6mm, H-MOULD	GREY EMBOSSED
SKI	SKIRTING	PVC TRIM SKIRTING	COLOUR GREY
WVI	SHOWER LINING	ARMSTRONG WALLFLEX	COLOUR TBC

CEILING			
CL01 INTERNAL CEILING - LC75 JOIST WITH 3.6mm PRE-FINISHED PLYWOOD			
CIN-R30	CEILING INSULATION	75mm GLASSWOOL BATTS, R2.0 + 60mm ROOFING BLANKET R1.3	
SCJ	CEILING JOIST	75mm LIPPED C JOIST, 0.95BMT @ 400 CENTRES	
CTM	CEILING LINING	PRE-FINISHED PLYWOOD, 3.6mm, H-MOULD	MIRAGE PEARL/SILVER CLOUD
CCC	CEILING CORNICE	PVC TRIM	GREY

ROOF			
RF01 TRIMDEK ROOF CLADDING, R1.3 ROOFBLANKET, LC75mm 0.95BMT PURLINS. 2° PITCH			
RMC	ROOF METAL CLADDING	ROOF CLADDING, COLOURBOND TRIMDEK, 28mm, 0.42BMT	FIXINGS: CYCLONIC FIXINGS, COLOUR MATCHED TO ROOF SHEETING
RIN	ROOF INSULATION	R 1.3 FOIL PACKED BLANKET	FOIL FACING DOWN
TOP HAT PACKERS			
ROOF SAFETY		ROOF SAFETY HARNESS SYSTEM LADDER BRACKER	
BARGE	COLORBOND SHEERLINE CAPPING WOODLAND GREY		WOODLAND GREY

GUTTER		
REG	EAVES GUTTER - COLORBOND SHEERLINE SLOTTED GUTTER	WOODLAND GREY

FASCIA		
CBC	COLORBOND BARGE CAPPING	WOODLAND GREY

ELECTRICAL FIXTURES	
POINT OF ENTRY	1
18 WAY LOAD CENTRE WITH NHP WITH LOCK KIT	1
40A 2 PHASE MINATURE CIRCUIT BREAKER	1
10A RESIDUAL CURRENT DEVICE MINIATURE CIRCUIT BREAKER	1
16A RESIDUAL CURRENT DEVICE MINIATURE CIRCUIT BREAKER	1
20A RESIDUAL CURRENT DEVICE MINIATURE CIRCUIT BREAKER	1
EMERGENCY TEST STATION	1
INJECTION TEST POINT	1
ISOLATOR - HWS CIRCUIT	1
EXHAUST FAN - WALL MOUNT	1
FACTORY TESTING. & LABELING / MODULE - SMALL	1
SINGLE GPO 10A - ACCESSIBLE	1
GPO - SWITCHED SOCKET OUTLINE, ISO RANGE	2

LIGHTING FIXTURES		
BDL	LED DOWNLIGHT	4
BBL	LED DOWNLIGHT 10W IP64	1
BEX	EXIT SIGN - 3131	1
BSW-01	LIGHT SWITCH 2 GANG DOUBLE POLE	1
BSW-02	LIGHT SWITCH 1 GANG DOUBLE POLE	1
OCS	OCCUPANCY SENSOR	1

PLUMBING FIXTURES		
WC ACCESSIBLE	1	WITH BULE SEAT
BASIN ACCESSIBLE	1	WITH FLICK MIXER TAP AND C/P BOTTLE TAP
SHOWER ACCESSIBLE	1	WITH FLICK MIXER TAP
TWV	1	
50L HOT WATER UNIT TEMPERING VALVE	1	
100mm VINYL FLOOR WASTE	1	
FLOOR WASTE (40MM ROUND)	1	
STOPCOCKS TO BE INSTALLED ON ALL INTERNAL TAP FITTINGS		

FITTINGS & FIXTURES		
	HWS COVER MELAMINE	1
THD	HANDER DRYER	1
XCH	CLOTHES HOOKS	2
XGR-01	ACCESSIBLE STAINLESS STEEL GRAB RAIL	1
XGR-02	ACCESSIBLE STAINLESS STEEL STRAIGHT RAIL	1
XSE	ACCESSIBLE FOLD DOWN SEAT	1
XSH	ACCESSIBLE SHELF	1
XMI	ACCESSIBLE MIRROR	1
XSC	ACCESSIBLE SHOWER CURTAIN TRACK AND CURTAIN	1
XSD-01	ACCESSIBLE SHOWER SOAP DISH	1
XBR	ACCESSIBLE TOILET BACKREST	1
XCH	ACCESSIBLE TOILET TISSUE DISPENSER	1
XPA	PAPER HAND TOWEL DISPENSER	1
XSD-02	SOAP DISPENSER	1
	SUNCREAM DISPENSER	1

WINDOW SCHEDULE										
ITEM No.	WINDOW TYPE	WIDTH	HEIGHT	HEAD HEIGHT	QTY	FINISH	COLOUR	GLAZING	FLYSCREEN	OTHER
W1	FACE FIXED EXTERNAL FIXED GLAZING	1180	280	2100	1	POWER COATED	PEAR WHITE	GLAZING, FRAMING & SUBSILLS TO COMPLY WITH AS1288 & AS2047 STANDARDS FOR CYCLONIC WIND REGION C FOR WATER & WIND	No	WINDOW SEALS TO COMPLY WITH AS1288 & AS2047 STANDARDS FOR CYCLONIC WIND REGION C FOR WATER & WIND

DOOR SCHEDULE											
ITEM No.	DOOR TYPE	SIZE	QTY	LOCATION	FINISH	COLOUR	LOCKING	HARDWARE (INC FINISH)	GLAZING	OTHER	NOTES
D1	SEALECK DURAGUARD DOOR LEAF WITH STEEL DOOR FRAME	2089H x 981W x 37mm	1	Exterior	POWER COATED	FRAME: WOODLAND GREY LEAF: SURFMIST	PASSAGE SET	LEVER SET	NO	DOOR CLOSER, DOORSTOP & DOOR SEAT	SECURITY - ZINC PLATED PIVOT LOCKING BAR - BOTTOM OF BAR TO BE 5mm ABOVE DOOR THRESHOLD

NO.	DESCRIPTION	DATE	BY	CHK'D
1	FOR CONSTRUCTION	10.11.2022	AS	KJ
B	FOR APPROVAL	18.10.2022	AS	KJ
A	PRELIMINARY DESIGN	30.09.2022	AS	MW



41-55 Platinum Street, Crestmead QLD 4132 | (07 3489 5000)
 This document and any of the documents' information, ideas and concepts are the property of Fleetwood Australia and may not be used, copied or reproduced without express written permission. © Copyright Fleetwood Australia. All rights reserved. ABN: 78 114 678 349

GENERAL NOTES
 1. ALL DIMENSIONS TO BE VERIFIED ON SITE PRIOR TO COMMENCEMENT OF WORKS.
 2. USE WRITTEN DIMENSIONS ONLY, DO NOT SCALE DRAWINGS.
 3. READ IN CONJUNCTION WITH OTHER DRAWINGS, SPECIFICATIONS & CONSULTANTS DOCUMENTATION.
 4. REFER ANY DISCREPANCIES IMMEDIATELY TO THE DESIGNER & AWAIT WRITTEN INSTRUCTION.

PROJECT NO.:
J003679_03

PROJECT STATUS
CONSTRUCTION

PROJECT CLIENT
SELECT PLANT HIRE

PROJECT:
BYFORD RAIL EXTENSION - 03 DDA ABLUTIONS 3.0x3.0m

PROJECT ADDRESS
ARMADALE WA

SHEET
CODE LEGEND

DRAWN AS
 CHECKED KJ
 SCALE 1:1
 SIZE A3
 REVISION
A00.02
 DC SIGN OFF: 1

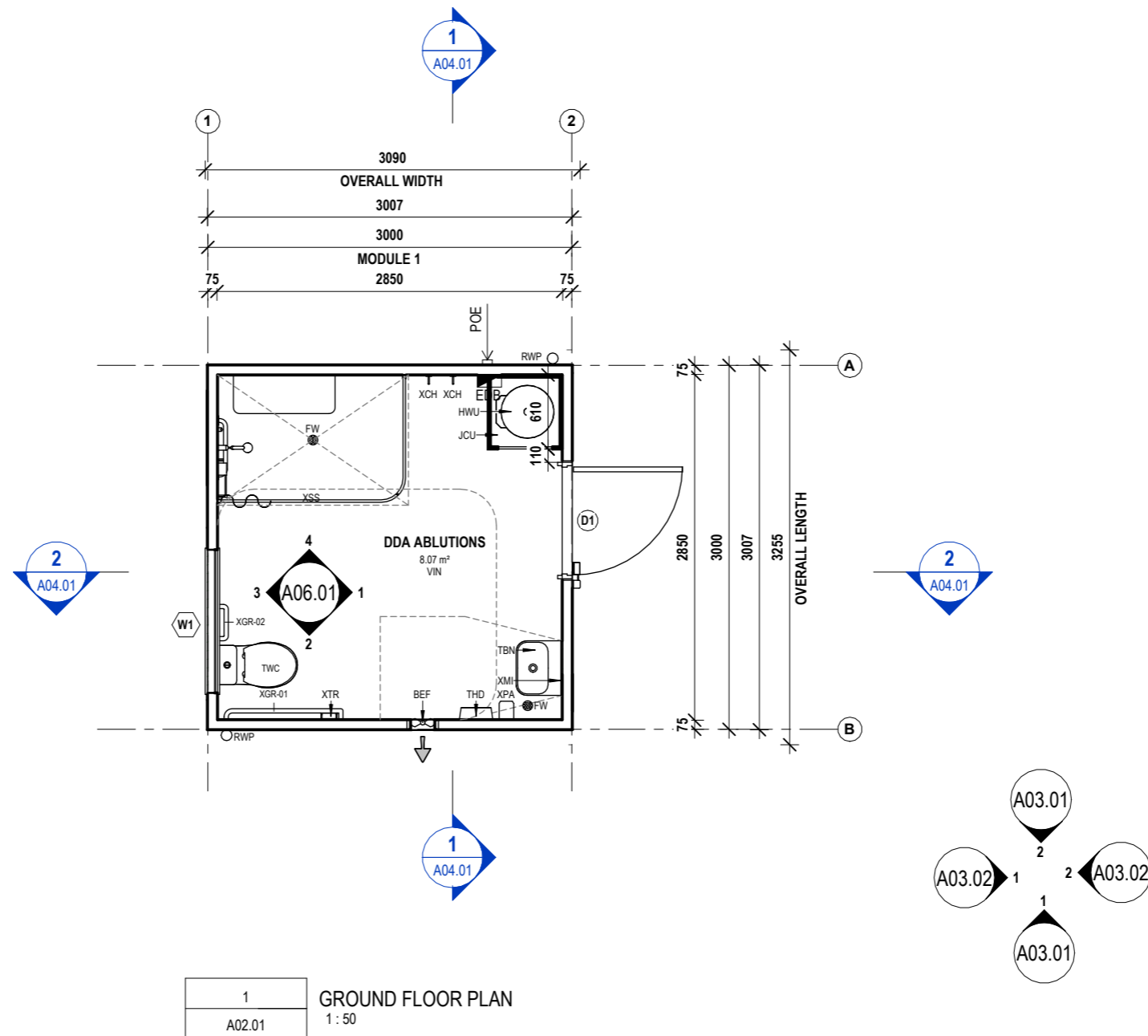

1 GROUND FLOOR PLAN
A02.01 1:50

ISSUED FOR DA

NO.	DESCRIPTION	DATE	BY	CHK'D
1	FOR CONSTRUCTION	10.11.2022	AS	KJ
B	FOR APPROVAL	18.10.2022	AS	KJ
A	PRELIMINARY DESIGN	30.09.2022	AS	MW



41-55 Platinum Street, Crestmead QLD 4132 | (07 3489 5000)
 This document and any of the documents' information, ideas and concepts are the property of Fleetwood Australia and may not be used, copied or reproduced without express written permission. © Copyright Fleetwood Australia. All rights reserved. ABN: 78 114 678 349

GENERAL NOTES
 1. ALL DIMENSIONS TO BE VERIFIED ON SITE PRIOR TO COMMENCEMENT OF WORKS.
 2. USE WRITTEN DIMENSIONS ONLY, DO NOT SCALE DRAWINGS.
 3. READ IN CONJUNCTION WITH OTHER DRAWINGS, SPECIFICATIONS & CONSULTANTS DOCUMENTATION.
 4. REFER ANY DISCREPANCIES IMMEDIATELY TO THE DESIGNER & AWAIT WRITTEN INSTRUCTION.

PROJECT NO.:
J003679_03

PROJECT STATUS
CONSTRUCTION

PROJECT CLIENT
SELECT PLANT HIRE

PROJECT:
BYFORD RAIL EXTENSION - 03 DDA ABLUTIONS
3.0x3.0m

PROJECT ADDRESS
ARMADALE WA

SHEET
GENERAL ARRANGEMENT
PLAN

DRAWN AS
CHECKED KJ
SCALE 1:50
SIZE A3

DRAWING NO.
A02.01
REVISION 1

DC SIGN OFF:

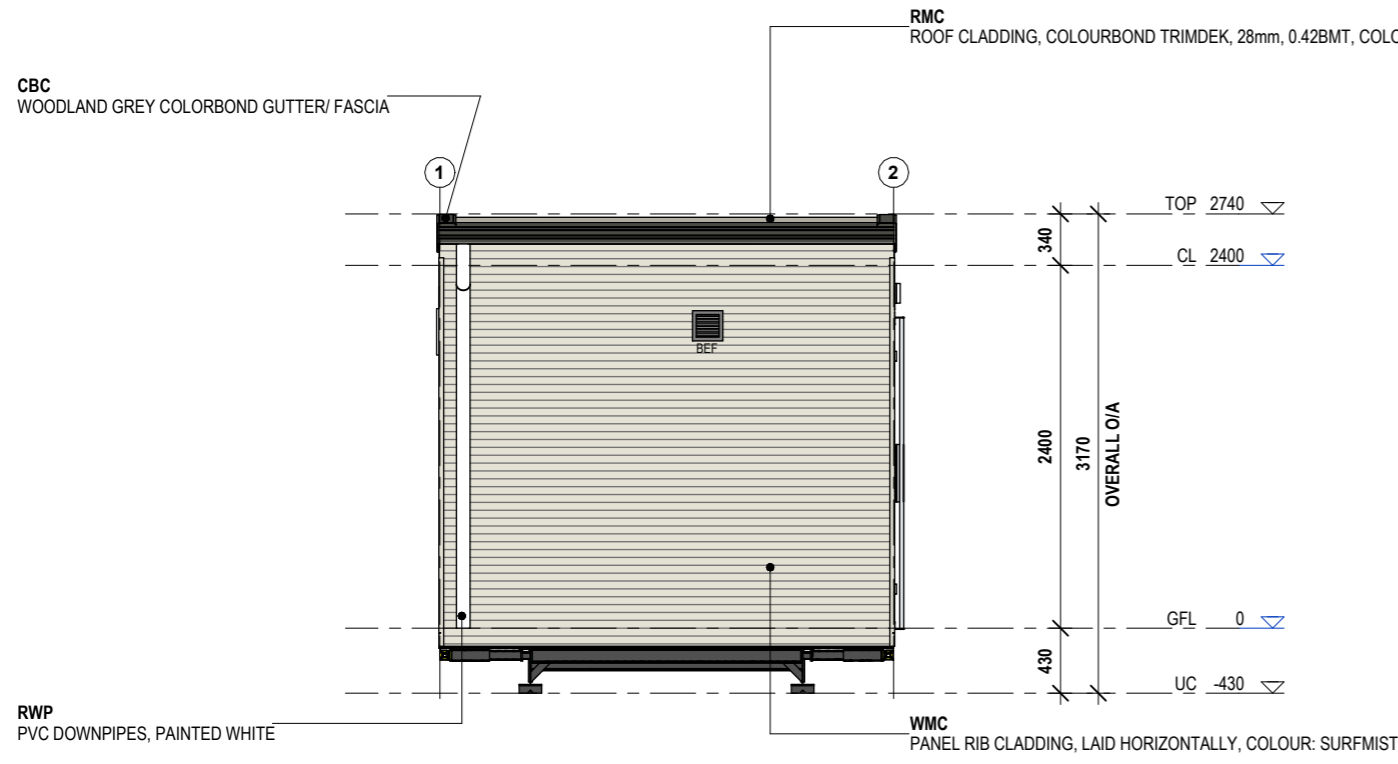

1 FRONT ELEVATION
A03.01 1:50

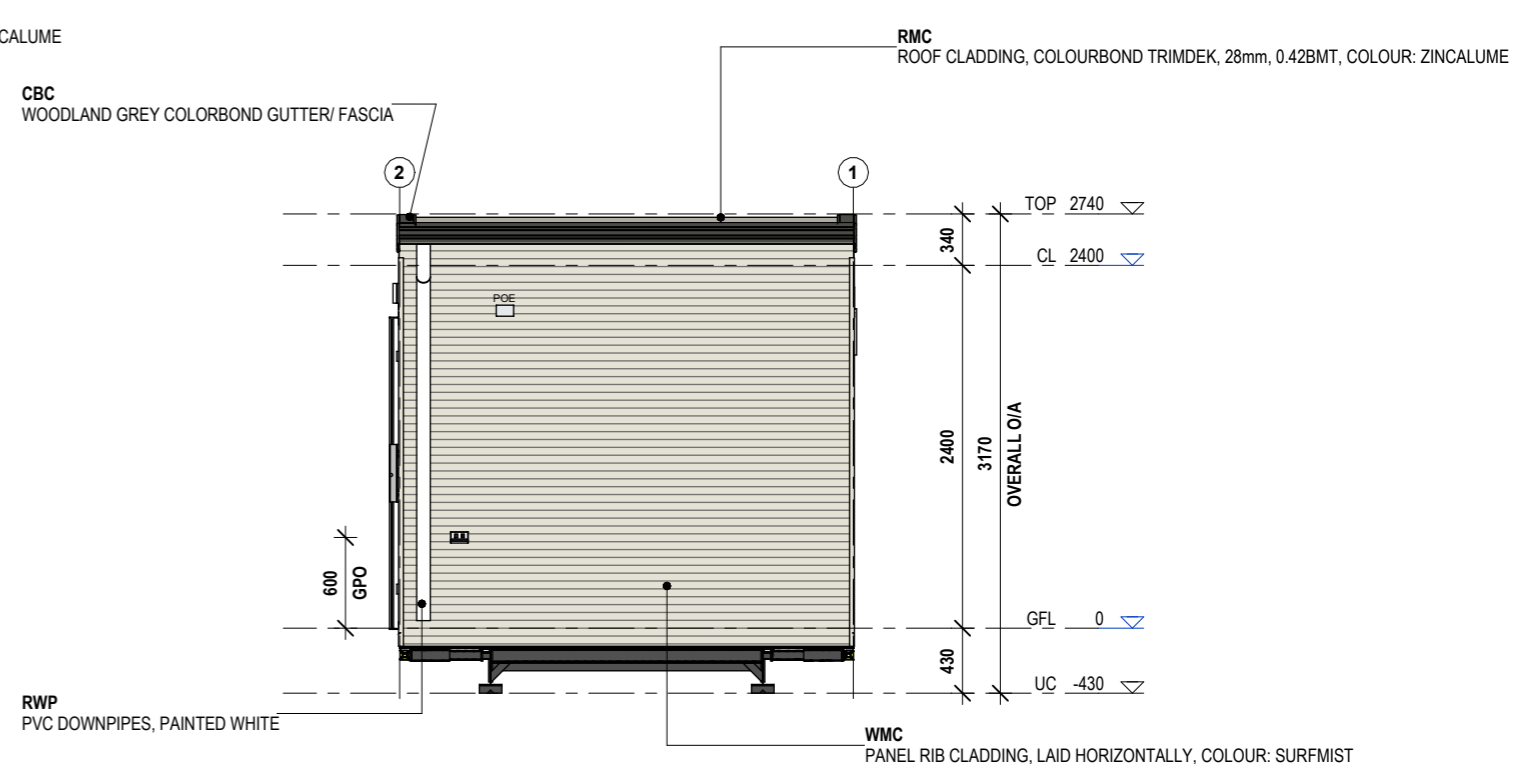

2 REAR ELEVATION
A03.01 1:50

ISSUED FOR DA

NO.	DESCRIPTION	DATE	BY	CHK'D
1	FOR CONSTRUCTION	10.11.2022	AS	KJ
B	FOR APPROVAL	18.10.2022	AS	KJ
A	PRELIMINARY DESIGN	30.09.2022	AS	MW



41-55 Platinum Street, Crestmead QLD 4132 | (07 3489 5000)
 This document and any of the documents' information, ideas and concepts are the property of Fleetwood Australia and may not be used, copied or reproduced without express written permission. © Copyright Fleetwood Australia. All rights reserved. ABN: 78 114 678 349

GENERAL NOTES
 1. ALL DIMENSIONS TO BE VERIFIED ON SITE PRIOR TO COMMENCEMENT OF WORKS.
 2. USE WRITTEN DIMENSIONS ONLY, DO NOT SCALE DRAWINGS.
 3. READ IN CONJUNCTION WITH OTHER DRAWINGS, SPECIFICATIONS & CONSULTANTS DOCUMENTATION.
 4. REFER ANY DISCREPANCIES IMMEDIATELY TO THE DESIGNER & AWAIT WRITTEN INSTRUCTION.

PROJECT NO.:
J003679_03

PROJECT STATUS
CONSTRUCTION

PROJECT CLIENT
SELECT PLANT HIRE

PROJECT:
BYFORD RAIL EXTENSION - 03 DDA ABLUTIONS
3.0x3.0m

PROJECT ADDRESS
ARMADALE WA

SHEET
BUILDING ELEVATIONS

DRAWN AS
CHECKED KJ
SCALE 1:50
SIZE A3

DRAWING NO.
A03.01
REVISION 1

DC SIGN OFF:

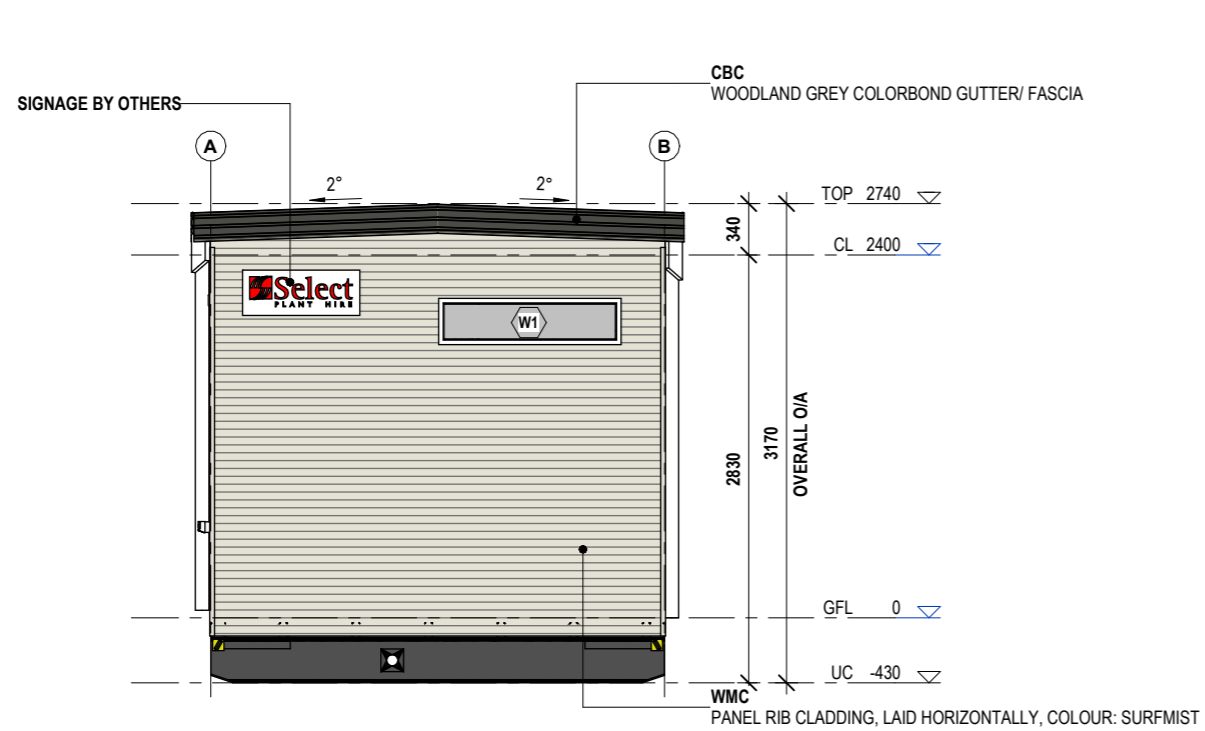

1	LEFT ELEVATION
A03.02	1 : 50

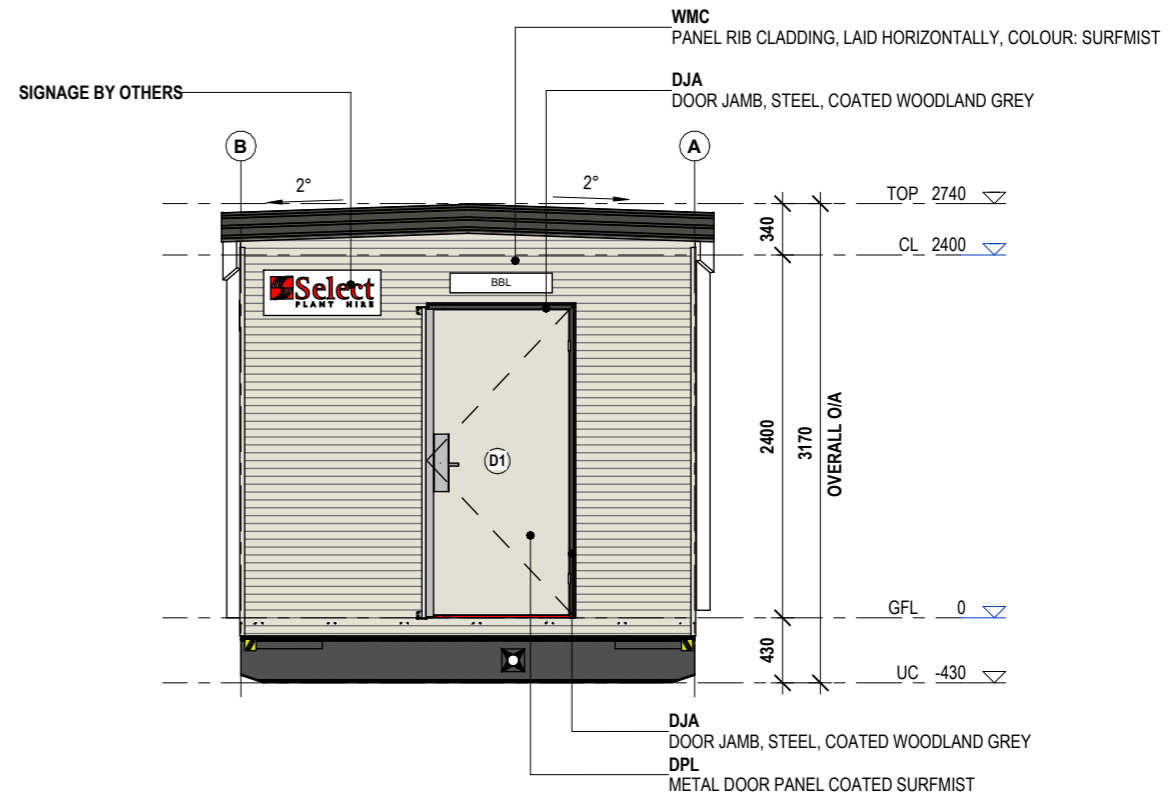

2	RIGHT ELEVATION
A03.02	1 : 50

GENERAL NOTE:
 SELECT ASSET PLATES & SIGNAGE
 TO BE PROVIDED BY SS & INSTALLED BY FLEETWOOD.

ISSUED FOR DA

NO.	DESCRIPTION	DATE	BY	CHK'D
1	FOR CONSTRUCTION	10.11.2022	AS	KJ
B	FOR APPROVAL	18.10.2022	AS	KJ
A	PRELIMINARY DESIGN	30.09.2022	AS	MW



41-55 Platinum Street, Crestmead QLD 4132 | (07 3489 5000)
 This document and any of the documents' information, ideas and concepts are the property of Fleetwood Australia and may not be used, copied or reproduced without express written permission. © Copyright Fleetwood Australia. All rights reserved. ABN: 78 114 678 349

GENERAL NOTES
 1. ALL DIMENSIONS TO BE VERIFIED ON SITE PRIOR TO COMMENCEMENT OF WORKS.
 2. USE WRITTEN DIMENSIONS ONLY, DO NOT SCALE DRAWINGS.
 3. READ IN CONJUNCTION WITH OTHER DRAWINGS, SPECIFICATIONS & CONSULTANTS DOCUMENTATION.
 4. REFER ANY DISCREPANCIES IMMEDIATELY TO THE DESIGNER & AWAIT WRITTEN INSTRUCTION.

PROJECT NO.:
J003679_03

PROJECT STATUS
CONSTRUCTION

PROJECT CLIENT
SELECT PLANT HIRE

PROJECT:
**BYFORD RAIL EXTENSION - 03 DDA ABLUTIONS
 3.0x3.0m**

PROJECT ADDRESS
ARMADALE WA

SHEET
BUILDING ELEVATIONS

DRAWN AS	CHECKED KJ	SCALE 1 : 50	SIZE A3
DRAWING NO. A03.02		REVISION 1	
DC SIGN OFF:			

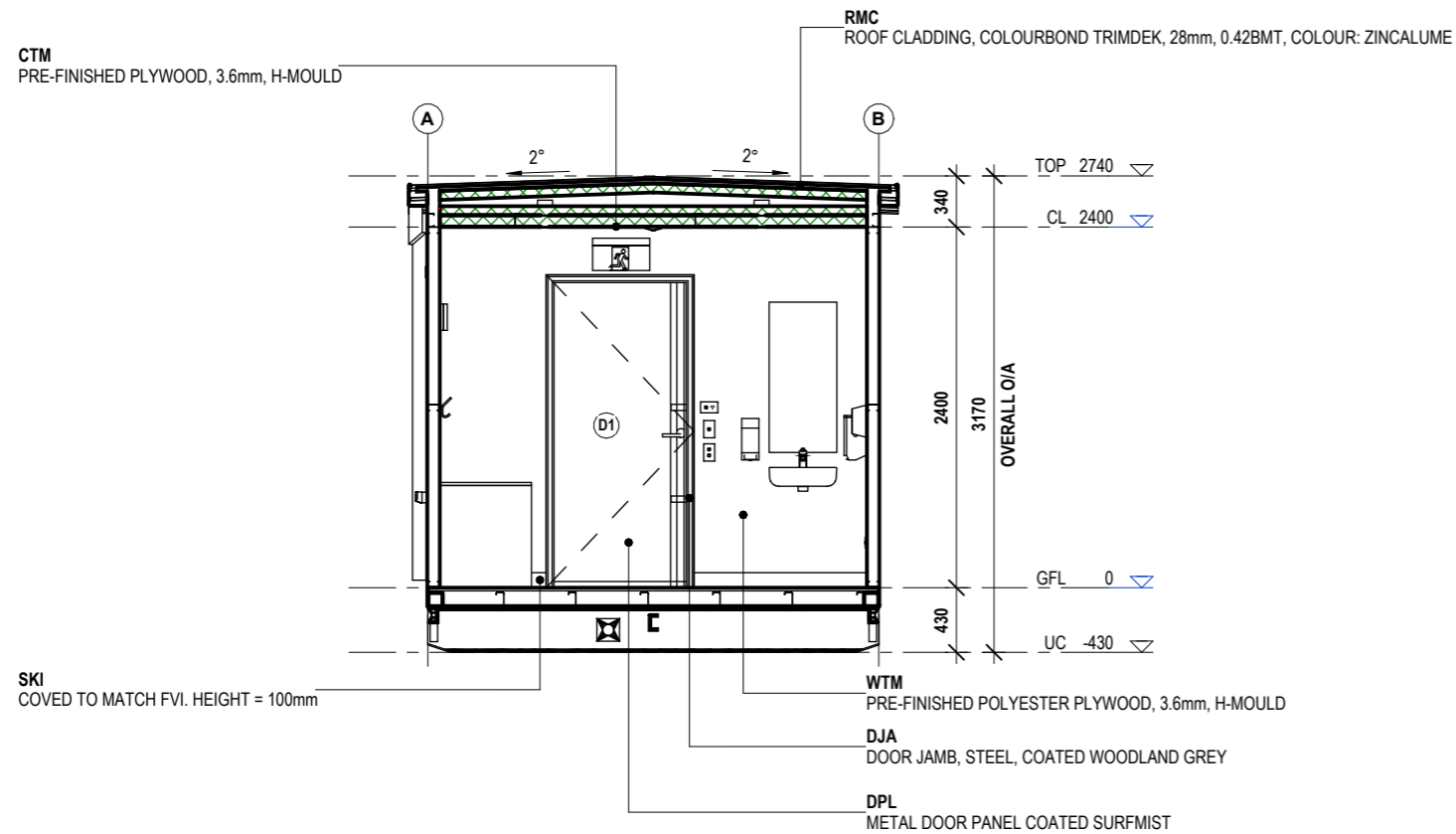

1 TYPICAL SECTION 1
1:50

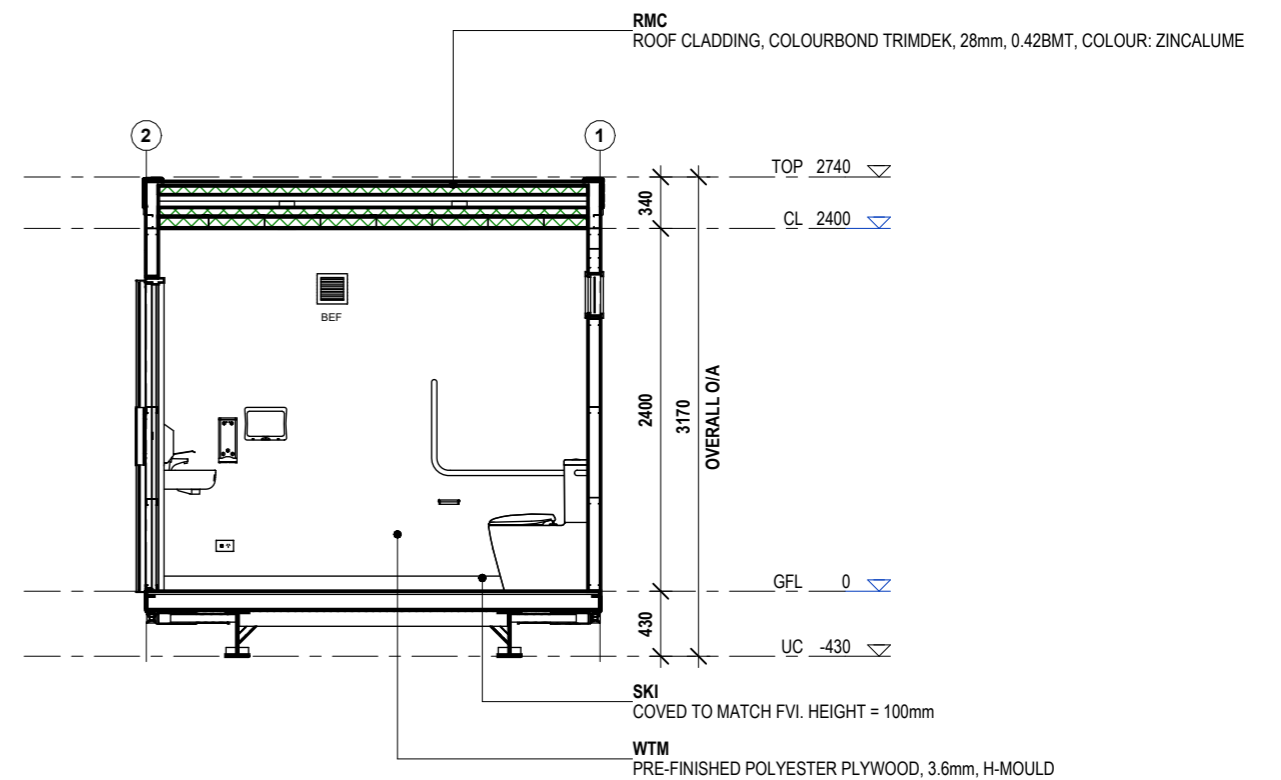

2 TYPICAL SECTION 2
A04.01 1:50

ISSUED FOR DA

NO.	DESCRIPTION	DATE	BY	CHK'D
1	FOR CONSTRUCTION	10.11.2022	AS	KJ
B	FOR APPROVAL	18.10.2022	AS	KJ
A	PRELIMINARY DESIGN	30.09.2022	AS	MW

FLEETWOOD
AUSTRALIA

41-55 Platinum Street, Crestmead QLD 4132 | (07 3489 5000)
This document and any of the documents' information, ideas and concepts are the property of Fleetwood Australia and may not be used, copied or reproduced without express written permission. © Copyright Fleetwood Australia. All rights reserved. ABN: 78 114 678 349

GENERAL NOTES
1. ALL DIMENSIONS TO BE VERIFIED ON SITE PRIOR TO COMMENCEMENT OF WORKS.
2. USE WRITTEN DIMENSIONS ONLY, DO NOT SCALE DRAWINGS.
3. READ IN CONJUNCTION WITH OTHER DRAWINGS, SPECIFICATIONS & CONSULTANTS DOCUMENTATION.
4. REFER ANY DISCREPANCIES IMMEDIATELY TO THE DESIGNER & AWAIT WRITTEN INSTRUCTION.

PROJECT NO.:
J003679_03

PROJECT STATUS
CONSTRUCTION

PROJECT CLIENT
SELECT PLANT HIRE

PROJECT:
BYFORD RAIL EXTENSION - 03 DDA ABLUTIONS
3.0x3.0m

PROJECT ADDRESS
ARMADALE WA

SHEET
TYPICAL SECTIONS

DRAWN AS CHECKED KJ SCALE 1:50 SIZE A3
DRAWING NO. A04.01 REVISION 1
DC SIGN OFF:

ROOF NOTES

ROOF ANCHORS SHOWN ARE INDICATIVE ONLY. ROOF ANCHOR DESIGN TO COMPLY WITH BCA & RELEVANT AUSTRALIAN STANDARDS INCLUDING BUT NOT LIMITED TO AS1891.4 & AS5532
 METAL SHEET ROOFING TO BE IN ACCORDANCE WITH AS1562.1-1992.
 DOWNPIPES TO SERVE NOT MORE THAN 12M OF ROOF.
 DOWNPIPES TO BE CONNECTED INTO AN IN-GROUND STORMWATER PIPE BY OTHERS.

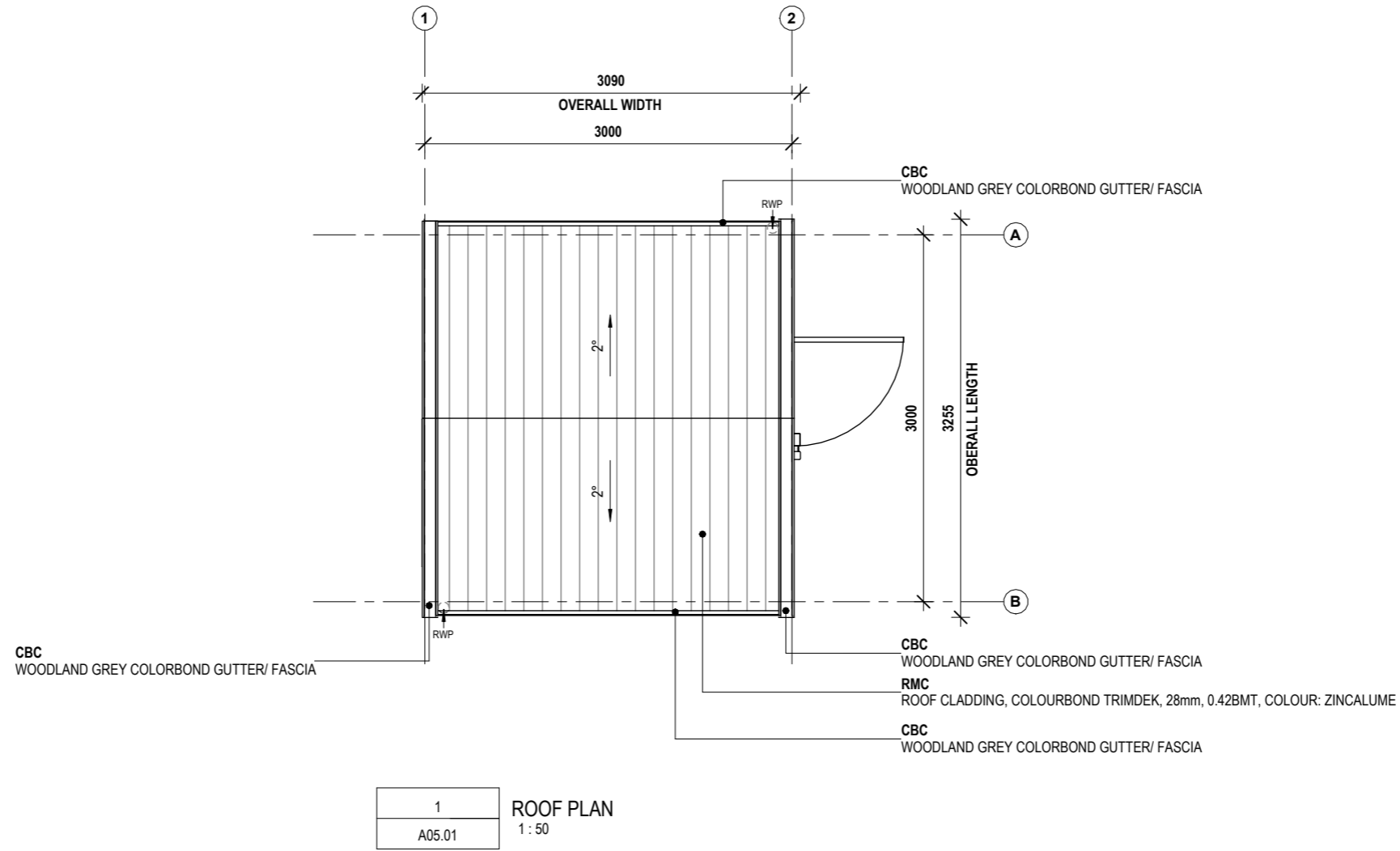

ISSUED FOR DA

NO.	DESCRIPTION	DATE	BY	CHK'D
1	FOR CONSTRUCTION	10.11.2022	AS	KJ
B	FOR APPROVAL	18.10.2022	AS	KJ
A	PRELIMINARY DESIGN	30.09.2022	AS	MW



41-55 Platinum Street, Crestmead QLD 4132 | (07 3489 5000)
 This document and any of the documents' information, ideas and concepts are the property of Fleetwood Australia and may not be used, copied or reproduced without express written permission. © Copyright Fleetwood Australia. All rights reserved. ABN: 78 114 678 349

GENERAL NOTES
 1. ALL DIMENSIONS TO BE VERIFIED ON SITE PRIOR TO COMMENCEMENT OF WORKS.
 2. USE WRITTEN DIMENSIONS ONLY, DO NOT SCALE DRAWINGS.
 3. READ IN CONJUNCTION WITH OTHER DRAWINGS, SPECIFICATIONS & CONSULTANTS DOCUMENTATION.
 4. REFER ANY DISCREPANCIES IMMEDIATELY TO THE DESIGNER & AWAIT WRITTEN INSTRUCTION.

PROJECT NO.:
J003679_03

PROJECT STATUS
CONSTRUCTION

PROJECT CLIENT
SELECT PLANT HIRE

PROJECT:
BYFORD RAIL EXTENSION - 03 DDA ABLUTIONS
3.0x3.0m

PROJECT ADDRESS
ARMADALE WA

SHEET
ROOF PLAN

DRAWN AS CHECKED KJ SCALE As indicated SIZE A3 REVISION 1
 DRAWING NO. A05.01
 DC SIGN OFF:

SERVICES FIXTURES

REFER TO SERVICES CONSULTANTS DRAWINGS FOR ALL SERVICES FIXTURES SPECIFICATIONS, REQUIREMENTS AND SCHEDULES.

WIRING SHALL BE IN ACCORDANCE WITH A.S 3000, A.S 3008 & THE RELEVANT LOCAL ELECTRICAL AUTHORITY.

CONTRACTORS SHALL BEFORE COMMENCEMENT OF CONSTRUCTION OF SERVICES, CHECK ALL SETOUTS AND DIMENSIONS.

THE ELECTRICAL INSTALLATION MUST COMPLY WITH REQUIREMENTS OF AS/NZS 3000 & 3008.1

LIGHT & FAN SWITCH PLATES MECHANISM ARE TO HAVE RETAINING SCREWS TO HOLD MECHANISMS IN PLACE AND PREVENT THEM FROM BEING PUSHED IN FROM THE FRONT EXPOSING LIVE PARTS.

LIGHT & FAN SWITCH PLATES MUST BE PLAIN WHITE WITH NO DECORATIVE, OR PULL OFF FACE PLATE OR SURROUND.

CEILING FIXTURES GENERALLY TO BE CENTRED WITHIN ROOMS UNLESS NOTED OTHERWISE

NOTE SET OUT IS MIRRORED WHERE NO ADDITIONAL DIMENSIONS ARE PROVIDED

FINISHES

CTM PRE-FINISHED PLYWOOD CEILING

LIGHTING FIXTURES

BDL SURFACE MOUNTED LED LIGHT. CEILING MOUNTED

BBL EXTERNAL LED BATTEN LIGHT. WALL MOUNTED

OCS OCCUPANCY SENSOR CEILING MOUNTED

BEX EMERGENCY LED EXIT LIGHT CEILING MOUNTED

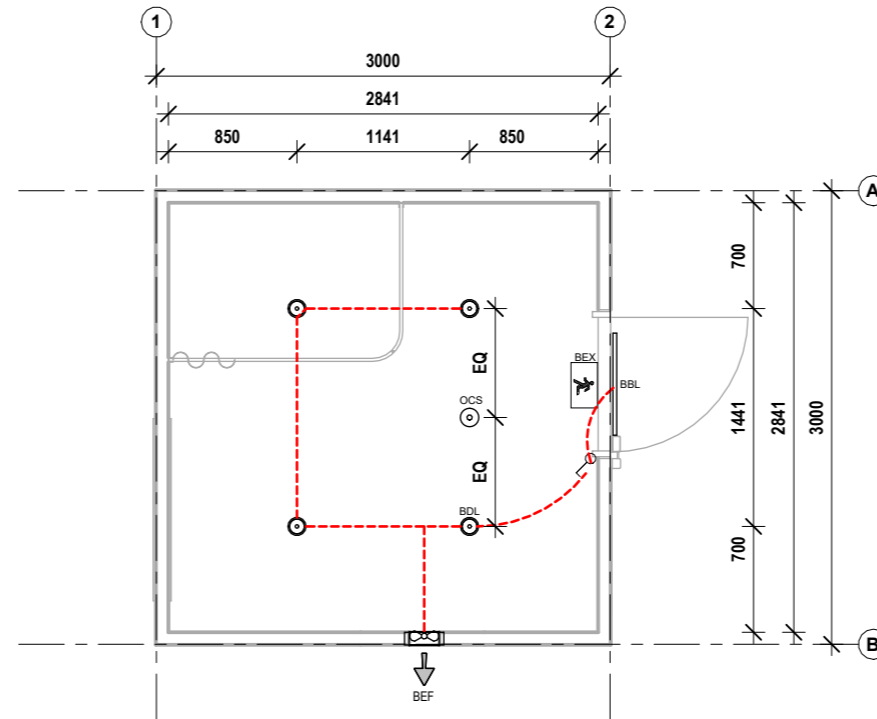

1 REFLECTED CEILING PLAN
A05.10 1:50

ISSUED FOR DA

NO.	DESCRIPTION	DATE	BY	CHK'D
1	FOR CONSTRUCTION	10.11.2022	AS	KJ



41-55 Platinum Street, Crestmead QLD 4132 | (07 3489 5000)
This document and any of the documents' information, ideas and concepts are the property of Fleetwood Australia and may not be used, copied or reproduced without express written permission. © Copyright Fleetwood Australia. All rights reserved. ABN: 78 114 678 349

- GENERAL NOTES
1. ALL DIMENSIONS TO BE VERIFIED ON SITE PRIOR TO COMMENCEMENT OF WORKS.
 2. USE WRITTEN DIMENSIONS ONLY. DO NOT SCALE DRAWINGS.
 3. READ IN CONJUNCTION WITH OTHER DRAWINGS, SPECIFICATIONS & CONSULTANTS DOCUMENTATION.
 4. REFER ANY DISCREPANCIES IMMEDIATELY TO THE DESIGNER & AWAIT WRITTEN INSTRUCTION.

PROJECT NO.:
J003679_03

PROJECT STATUS
CONSTRUCTION

PROJECT CLIENT
SELECT PLANT HIRE

PROJECT:
BYFORD RAIL EXTENSION - 03 DDA ABLUTIONS
3.0x3.0m

PROJECT ADDRESS
ARMADALE WA

SHEET
REFLECTED CEILING PLAN

DRAWN AS CHECKED KJ SCALE As indicated SIZE A3

DRAWING NO. A05.10 REVISION 1

DC SIGN OFF:

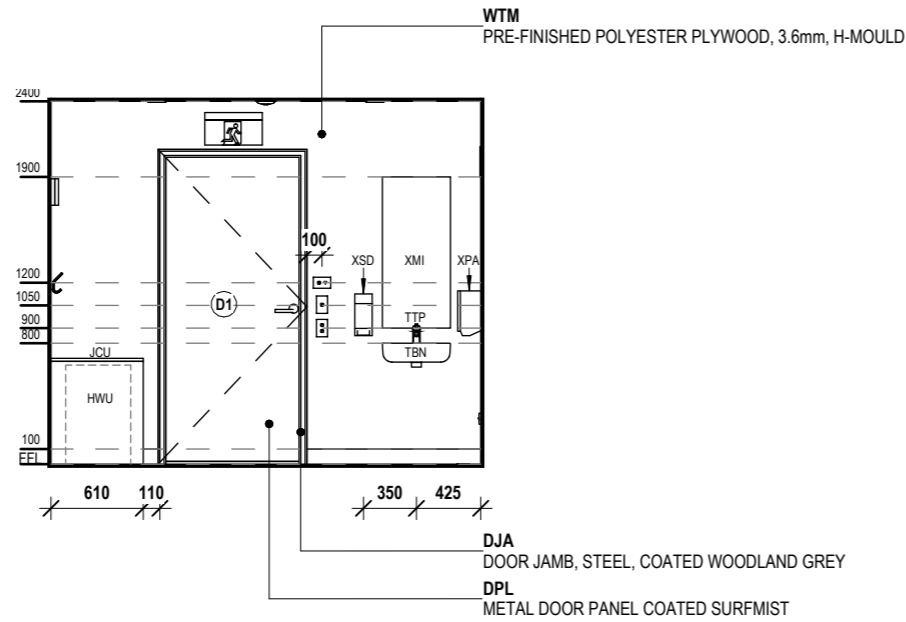

1 INTERIOR ELEVATION 1
A06.01 1:50

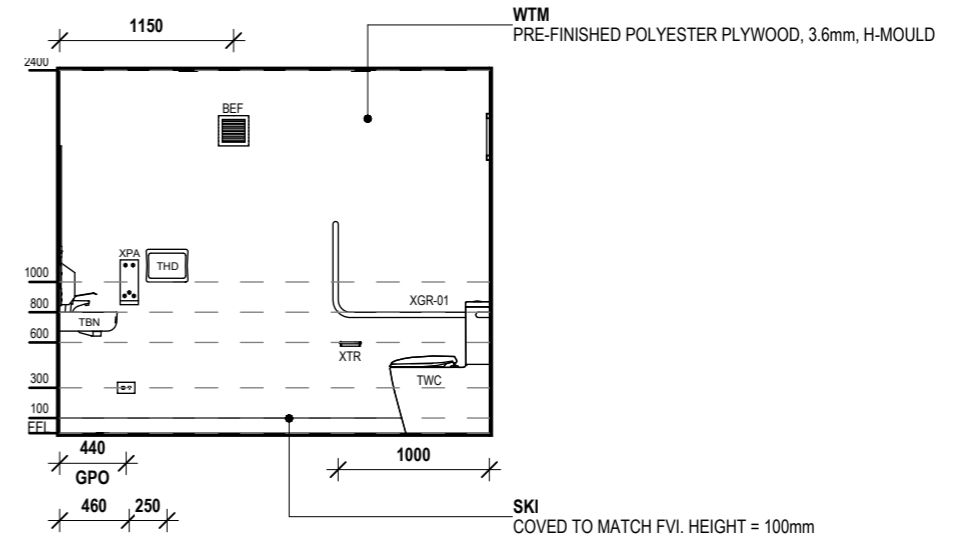

2 INTERIOR ELEVATION 2
A06.01 1:50

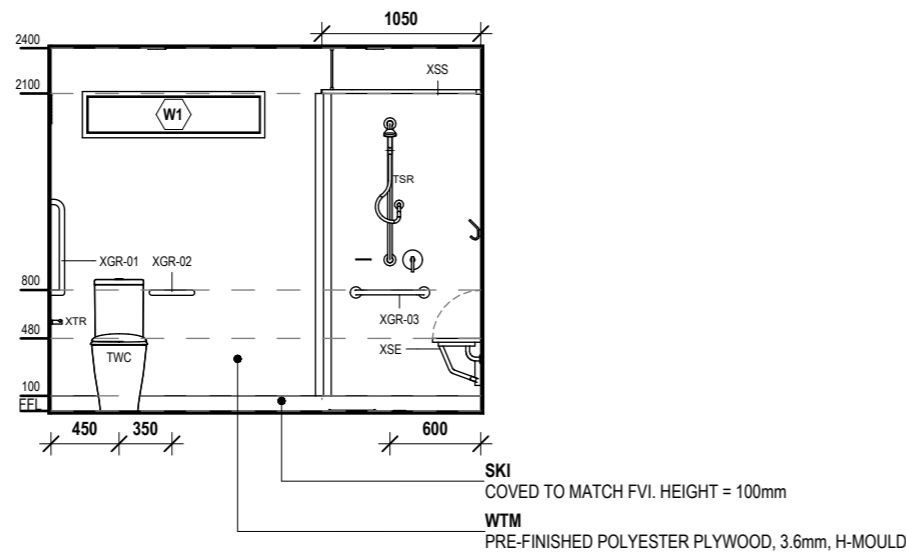

3 INTERIOR ELEVATION 3
A06.01 1:50

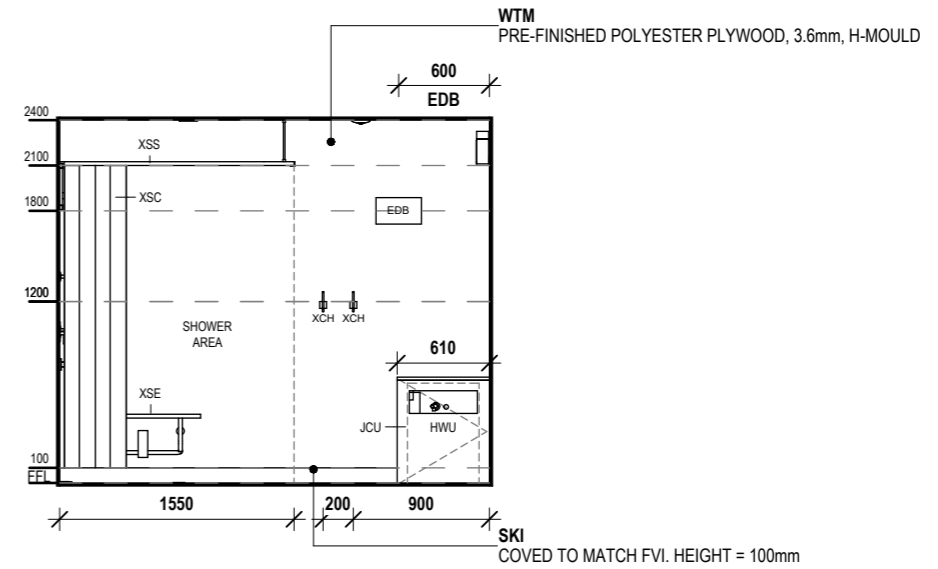

4 INTERIOR ELEVATION 4
A06.01 1:50

ISSUED FOR DA

NO.	DESCRIPTION	DATE	BY	CHK'D
1	FOR CONSTRUCTION	10.11.2022	AS	KJ



41-55 Platinum Street, Crestmead QLD 4132 | (07) 3489 5000
 This document and any of the documents' information, ideas and concepts are the property of Fleetwood Australia and may not be used, copied or reproduced without express written permission. © Copyright Fleetwood Australia. All rights reserved. ABN: 78 114 678 349

GENERAL NOTES
 1. ALL DIMENSIONS TO BE VERIFIED ON SITE PRIOR TO COMMENCEMENT OF WORKS.
 2. USE WRITTEN DIMENSIONS ONLY, DO NOT SCALE DRAWINGS.
 3. READ IN CONJUNCTION WITH OTHER DRAWINGS, SPECIFICATIONS & CONSULTANTS DOCUMENTATION.
 4. REFER ANY DISCREPANCIES IMMEDIATELY TO THE DESIGNER & AWAIT WRITTEN INSTRUCTION.

PROJECT NO.:
J003679_03

PROJECT STATUS
CONSTRUCTION

PROJECT CLIENT
SELECT PLANT HIRE

PROJECT:
BYFORD RAIL EXTENSION - 03 DDA ABLUTIONS
3.0x3.0m

PROJECT ADDRESS
ARMADALE WA

SHEET
INTERNAL ELEVATIONS

DRAWN AS CHECKED KJ SCALE 1:50 SIZE A3
 DRAWING NO. A06.01 REVISION 1
 DC SIGN OFF:

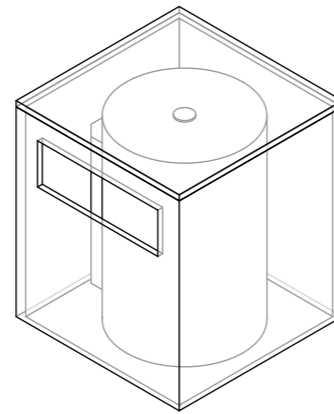

1	JCU - 3D
A07.01	

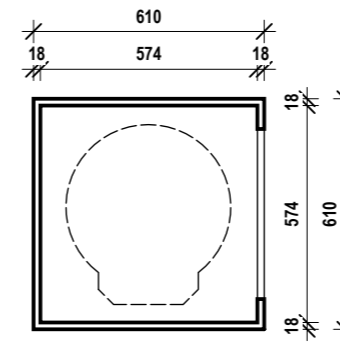

2	JCU - PLAN
A07.01	1 : 20

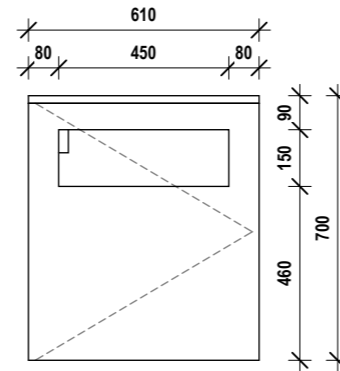

4	JCU - ELEVATION 1
A07.01	1 : 20

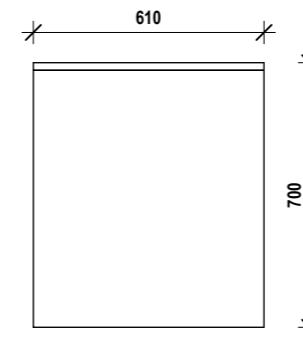

3	JCU - ELEVATION 2
A07.01	1 : 20

ISSUED FOR DA

NO.	DESCRIPTION	DATE	BY	CHK'D
1	FOR CONSTRUCTION	10.11.2022	AS	KJ



41-55 Platinum Street, Crestmead QLD 4132 | (07 3489 5000)
 This document and any of the documents' information, ideas and concepts are the property of Fleetwood Australia and may not be used, copied or reproduced without express written permission. © Copyright Fleetwood Australia. All rights reserved. ABN: 78 114 678 349

GENERAL NOTES
 1. ALL DIMENSIONS TO BE VERIFIED ON SITE PRIOR TO COMMENCEMENT OF WORKS.
 2. USE WRITTEN DIMENSIONS ONLY, DO NOT SCALE DRAWINGS.
 3. READ IN CONJUNCTION WITH OTHER DRAWINGS, SPECIFICATIONS & CONSULTANTS DOCUMENTATION.
 4. REFER ANY DISCREPANCIES IMMEDIATELY TO THE DESIGNER & AWAIT WRITTEN INSTRUCTION.

PROJECT NO.:
J003679_03

PROJECT STATUS
CONSTRUCTION

PROJECT CLIENT
SELECT PLANT HIRE

PROJECT:
BYFORD RAIL EXTENSION - 03 DDA ABLUTIONS
3.0x3.0m

PROJECT ADDRESS
ARMADALE WA

SHEET
JOINERY DETAILS

DRAWN AS	CHECKED KJ	SCALE 1 : 20	SIZE A3
DRAWING NO. A07.01		REVISION 1	

DC SIGN OFF:

NOTE
 SITE LEVELS, FOOTING AND PIER DIMENSIONS SUBJECT TO
 ENGINEERS DESIGN TO BE CONFIRMED BEFORE COMMENCEMENT

TYPICAL GROUND FLOOR LOAD BEARING FOOTING	
TAG	QTY
S1	4

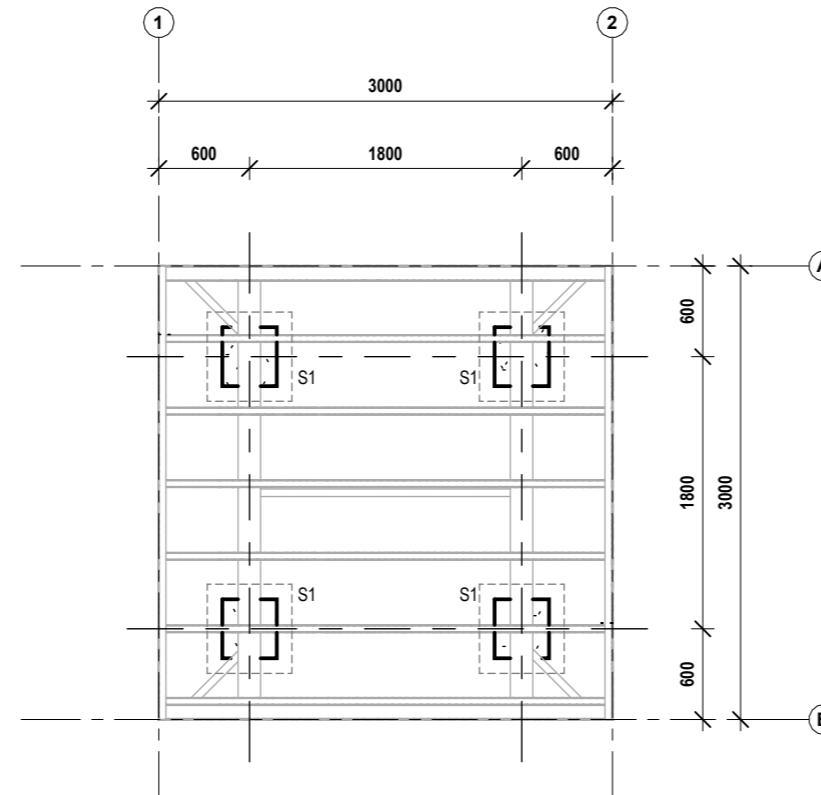

1	STUMP LAYOUT
A10.01	1:50

ISSUED FOR DA

NO.	DESCRIPTION	DATE	BY	CHK'D
1	FOR CONSTRUCTION	10.11.2022	AS	KJ



41-55 Platinum Street, Crestmead QLD 4132 | (07 3489 5000)
 This document and any of the documents' information, ideas and concepts are the property of Fleetwood Australia and may not be used, copied or reproduced without express written permission. © Copyright Fleetwood Australia. All rights reserved. ABN: 78 114 678 349

- GENERAL NOTES**
1. ALL DIMENSIONS TO BE VERIFIED ON SITE PRIOR TO COMMENCEMENT OF WORKS.
 2. USE WRITTEN DIMENSIONS ONLY, DO NOT SCALE DRAWINGS.
 3. READ IN CONJUNCTION WITH OTHER DRAWINGS, SPECIFICATIONS & CONSULTANTS DOCUMENTATION.
 4. REFER ANY DISCREPANCIES IMMEDIATELY TO THE DESIGNER & AWAIT WRITTEN INSTRUCTION.

PROJECT NO.:
 J003679_03

PROJECT STATUS
 CONSTRUCTION

PROJECT CLIENT
 SELECT PLANT HIRE

PROJECT:
 BYFORD RAIL EXTENSION - 03 DDA ABLUTIONS
 3.0x3.0m





PROJECT ADDRESS
 ARMADALE WA

SHEET
 STUMP LAYOUT

DRAWN AS	CHECKED KJ	SCALE 1:50	SIZE A3
DRAWING NO. A10.01		REVISION 1	

DC SIGN OFF:

ELECTRICAL & DATA FIXTURES

-  WEATHER PROOF DOUBLE 10A GENERAL PURPOSE OUTLET
WALL MOUNTED 300MM AFFL UNLESS NOTED OTHERWISE
-  DOUBLE 10A GENERAL PURPOSE OUTLET
WALL MOUNTED 300MM AFFL UNLESS NOTED OTHERWISE
-  DISTRIBUTION BOARD
NON-COMBUSTABLE ENCLOSURE & SMOKE SEALS
-  ONE-WAY SWITCH
-  TWO-WAY SWITCH

DRAWING TO BE READ IN CONJUNCTION WITH REFLECTED

CEILING PLAN

REFER TO SERVICES CONSULTANTS DRAWINGS FOR ALL SERVICES
FIXTURES SPECIFICATIONS, REQUIREMENTS AND SCHEDULES.

WIRING SHALL BE IN ACCORDANCE WITH A.S 3000, A.S 3008 &
THE RELEVANT LOCAL ELECTRICAL AUTHORITY.

CONTRACTORS SHALL BEFORE COMMENCEMENT OF CONSTRUCTION OF
SERVICES, CHECK ALL SETOUTS AND DIMENSIONS.

THE ELECTRICAL INSTALLATION MUST COMPLY WITH REQUIREMENTS OF
AS/NZS 3000 & 3008.1

LIGHT & FAN SWITCH PLATES MECHANISM ARE TO HAVE RETAINING
SCREWS TO HOLD MECHANISMS IN PLACE AND PREVENT THEM FROM
BEING PUSHED IN FROM THE FRONT EXPOSING LIVE PARTS.
FAN CONTROLLER KNOBS ARE TO BE GLUED ON.

LIGHT SWITCH PLATES MUST BE PLAIN WHITE WITH NO DECORATIVE,
OR PULL OFF FACE PLATE OR SURROUND.

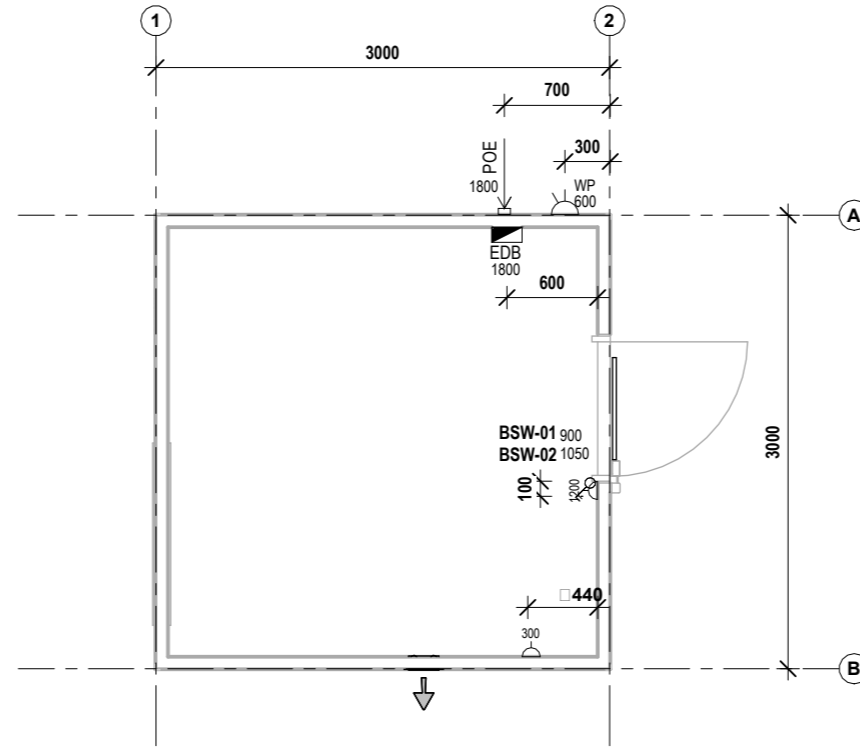

1	ELECTRICAL & DATA PLAN
A11.01	

1 : 50

ISSUED FOR DA

NO.	DESCRIPTION	DATE	BY	CHK'D
1	FOR CONSTRUCTION	10.11.2022	AS	KJ



41-55 Platinum Street, Crestmead QLD 4132 | (07 3489 5000)
This document and any of the documents' information, ideas and concepts are the property of Fleetwood Australia and may not be used, copied or reproduced without express written permission. © Copyright Fleetwood Australia. All rights reserved. ABN: 78 114 678 349

- GENERAL NOTES**
1. ALL DIMENSIONS TO BE VERIFIED ON SITE PRIOR TO COMMENCEMENT OF WORKS.
 2. USE WRITTEN DIMENSIONS ONLY, DO NOT SCALE DRAWINGS.
 3. READ IN CONJUNCTION WITH OTHER DRAWINGS, SPECIFICATIONS & CONSULTANTS DOCUMENTATION.
 4. REFER ANY DISCREPANCIES IMMEDIATELY TO THE DESIGNER & AWAIT WRITTEN INSTRUCTION.

PROJECT NO.:
J003679_03

PROJECT STATUS
CONSTRUCTION

PROJECT CLIENT
SELECT PLANT HIRE

PROJECT:
**BYFORD RAIL EXTENSION - 03 DDA ABLUTIONS
3.0x3.0m**

PROJECT ADDRESS
ARMADALE WA

SHEET
ELECTRICAL & DATA PLAN

DRAWN AS	CHECKED KJ	SCALE As indicated	SIZE A3
--------------------	----------------------	------------------------------	-------------------

DRAWING NO. A11.01	REVISION 1
------------------------------	----------------------

DC SIGN OFF:

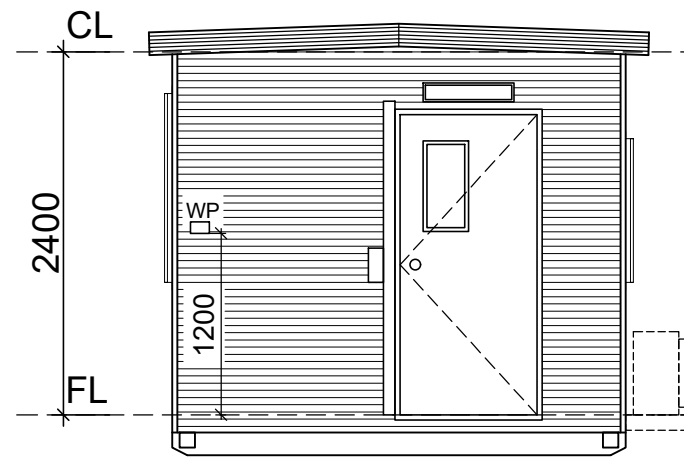

ELEVATION - 1

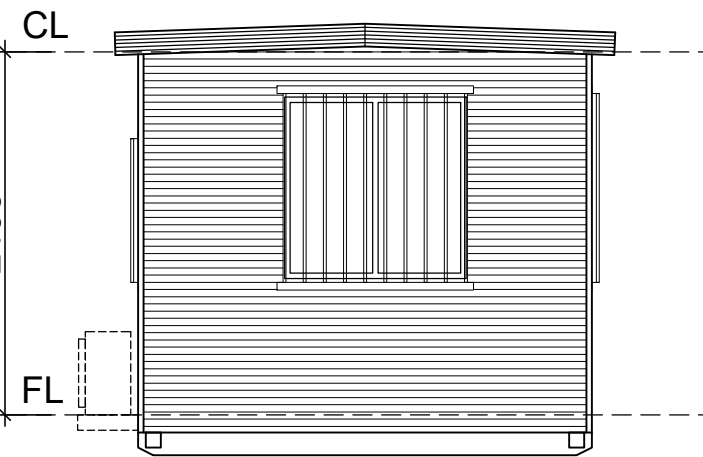

ELEVATION - 2

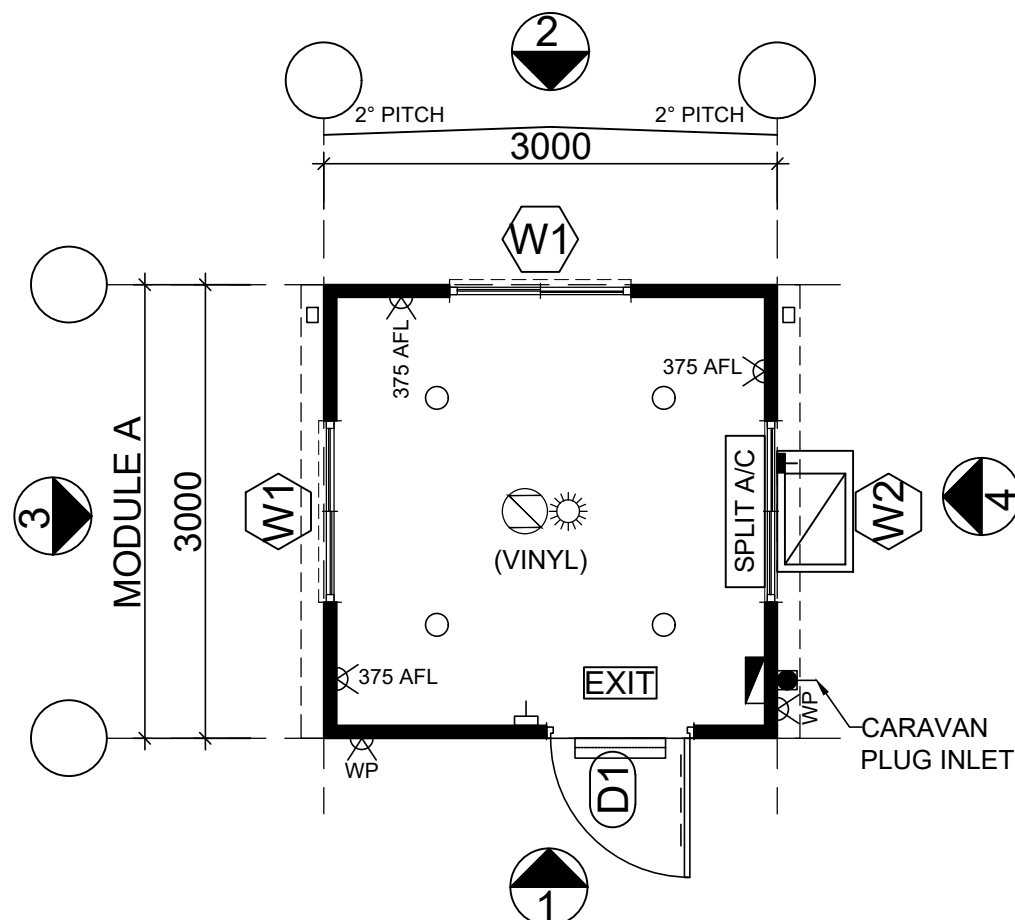

FLOOR PLAN
(BUILD - 2) - (SECURITY HUT)
(WITH VINYL)

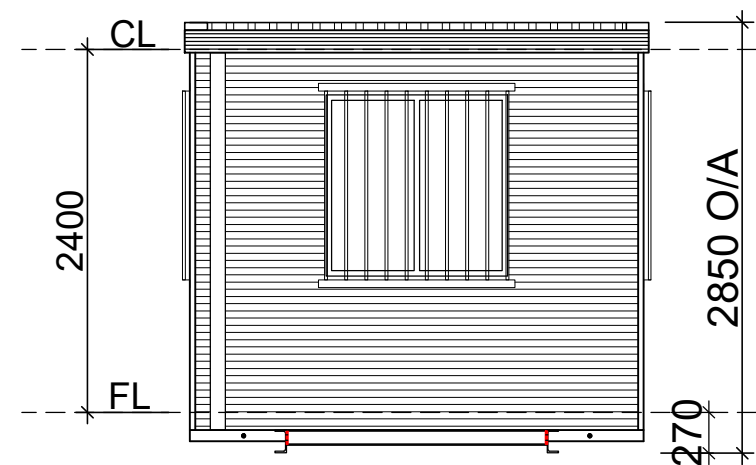

ELEVATION - 3

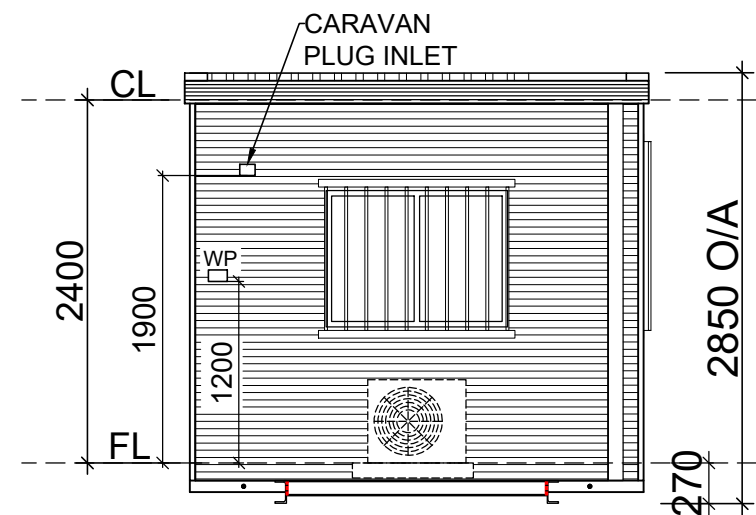

ELEVATION - 4

ISSUED FOR DA

PRELIMINARY ISSUE



Build 4 Me Pty Ltd Blue Sky Modular Buildings
174 Hartley Rd
Smeaton Grange NSW 2567
Phone: 0409 228 535 Email: ben@blueskymodular.com.au

PROJECT:	SELECT PLANT HIRE
© COPYRIGHT. This drawing remains the property of Build 4 Me Pty Ltd T/A BlueSky Modular Buildings. It may NOT be reproduced or copied whole or in part without written authority.	

DATE:	05/09/2022	TITLE:	3 x 3m SECURITY HUT - (VINYL) FLOOR PLAN & ELEVATIONS	
DRAWN BY:	TW	DRAWING NUMBER:	-	BUILDING NUMBER:
CHECKED BY:	BS	QUOTATION NUMBER:	-	REV: 2
SCALE:	1:50	SHEET	A3	B2

CLIENT APPROVAL			
SIGNATURE:			
NAME:			
DATE:			

ISSUE	AMENDMENT	BY	DATE
2	CHANGE (P.O.E) TO CARAVAN PLUG INLET	TW	19.09.2022
1	PRELIMINARY ISSUE	TW	05.09.2022

c:\users\tony\dropbox\bluesky_teena_drawings\drawings_teena4 - select plant hire\20 - security hut - (b1)(b2)(b3)\b2) select - 3 x 3m security hut\b2-b3) - 3 x 3m security hut - (1).dwg

CHASSIS STRUCTURE	
ITEM	DESCRIPTION
CHASSIS:	150 PFC SKID CHASSIS
LIFTING POINTS:	EXTENDABLE OUTRIGGERS
FLOOR JOIST:	C100-15 PURLIN @ 480 CENTRES
FLOORING:	17mm T&G PLYWOOD
FLOOR COVERING:	2.0mm SEAMLESS ARMSTRONG OR SIMILAR VINYL - (COLOR = GREY)

WALL STRUCTURE	
ITEM	DESCRIPTION
WALL FRAME:	75mm (1.15 BMT - CHANNEL SECTION) STEEL STUD & PLATE FRAMING SYSTEM - (STUDS @ 408mm CENTRES)
INTERNAL LININGS:	GREY EMBOSSED PLYWOOD
INTERNAL TRIMS:	PVC TRIMS
EXTERNAL CLADDING:	COLORBOND PANELRIB - (COLOUR = SURFMIST)
CORNER ANGLES:	COLORBOND CORNER ANGLE - (COLOUR = SURFMIST)

CEILING STRUCTURE	
ITEM	DESCRIPTION
CEILING HEIGHT:	2400mm
BEAMS:	NIL
BEAM POSTS:	NIL
CEILING FRAME:	75mm (1.15 BMT - CHANNEL SECTION) STEEL STUD & PLATE FRAMING SYSTEM - (STUDS @ 408mm CENTRES)
CEILING LININGS:	MIRAGE PEARL PLYWOOD
CEILING TRIMS:	PVC TRIMS

ROOFING	
ITEM	DESCRIPTION
ROOF SHEETING:	COLORBOND TRIMDECK - (SURFMIST)
ROOF PITCH:	2° = CENTRE PITCH
ROOF CAPPING:	COLORBOND CAPPING - (COLOUR = WOODLAND GREY)
GUTTERS:	COLORBOND SHEERLINE SLOTTED GUTTER - (COLOUR = WOODLAND GREY)
DOWNPIPES:	90mm DIAMETER ROUND PVC - (COLOUR = WHITE)

INSULATION	
ITEM	DESCRIPTION
UNDER FLOOR:	NIL
WALLS:	R2.0 BATTS - KNAUFF EARTHWOOL BATTS (75mm)
CEILINGS:	R3.0 BATTS - KNAUFF EARTHWOOL BATTS
UNDER ROOF SHEET:	R1.3 FOIL BACKED BLANKET

DOOR SCHEDULE							
ITEM	DOOR SIZE	TYPE	COLOUR	HANDLE	SECURITY	ACCESSORIES	QTY
D1	920 x 2040mm	EXT.	COLORBOND WITH VIEW PANEL	(DOOR) = SURFMIST (JAMB) = WOODLAND GREY	LEVER HANDLE	LOCKING BAR	- DOOR CLOSER 1

WINDOW SCHEDULE							
ITEM	SIZE	TYPE	COLOUR	GLASS	SECURITY	ACCESSORIES	QTY
W1	1200 H x 1196mm W	SLIDING	SURFMIST	6.36 LAMINATE GLASS	GRILLS	FLY SCREENS	2
W2	900 H x 1196mm W	SLIDING	SURFMIST	6.36 LAMINATE GLASS	GRILLS	FLY SCREENS	1

ELECTRICAL LEGEND			
ITEM	DESCRIPTION	HEIGHT	QTY
☐	ELECTRICAL DISTRIBUTION BOARD - (LOCKABLE)	1800AFL	1
⏏	CARAVAN PLUG INLET	1900AFL	1
○	13W LED DOWNLIGHTS	C/MNTD	4
☐	EXTERNAL LIGHT ABOVE DOOR	W/MNTD	1
⏏	LIGHT SWITCH	1000AFL	1
⏏	DOUBLE GPO - 10 AMP	375AFL	3
☀	MOTION SENSOR	C/MNTD	1
☀	SMOKE DETECTOR - (BATTERY OPERATED)	C/MNTD	1
EXIT	EMERGENCY LIGHT EXIT SIGN	C/MNTD	1
WP	WATERPROOF EXT. DOUBLE GPO	1200 AFL	2
⏏	ISO SWITCH FOR SPLIT A/C	___ AFL	1

AIR CONDITIONING	
DESCRIPTION	QTY
SPLIT AIR CONDITIONING UNIT	1

PRELIMINARY ISSUE

ISSUED FOR DA

BUILDING WEIGHT:
1.5 TON APPROX



Build 4 Me Pty Ltd Blue Sky Modular Buildings
174 Hartley Rd
Smeaton Grange NSW 2567
Phone: 0409 228 535 Email: ben@blueskymodular.com.au

PROJECT:	SELECT PLANT HIRE
DATE:	05/09/2022
DRAWN BY:	TW
CHECKED BY:	BS
SCALE:	1:50

TITLE:	3 x 3m SECURITY HUT - (VINYL) SPECIFICATION SHEET	
DRAWING NUMBER:	-	BUILDING NUMBER: B2
QUOTATION NUMBER:	-	REV: 3 SHEET A3

CLIENT APPROVAL	
SIGNATURE:	
NAME:	
DATE:	

ISSUE	AMENDMENT	BY	DATE
3	CHANGE (P.O.E) TO CARAVAN PLUG INLET	TW	19.09.2022
2	REV. WINDOW GLASS TO 6.36 LAM. GLASS	TW	12.09.2022
1	PRELIMINARY ISSUE	TW	05.09.2022

NOTES:					
SITING					
SURVEY DATUM:					
SITED USING SURVEY DATA					
FINAL SITING BY PROJECT					
CIVILS					
CIVIL WORKS BY PROJECT					
GROUND PREPARATION TO 150kPa					
TIEDOWNS					
GROUND PENETRATION ALLOWED - ASSUMED					
TIE-DOWNS USING HULK ANCHORS - ASSUMED					
SERVICES					
POWER - CONNECTION TO MAINS AVAILABLE - ASSUMED					
WATER - CONNECTION TO MAINS AVAIALBLE - ASSUMED					
SEWER - CONNECTION TO MAINS AVAILABLE - ASSUMED					
SUSTAINABILITY					
RAINWATER COLLECTION AND RE-USE NOT REQUIRED.					
DESIGN					
FINAL DESIGN SUBJECT TO PROCUREMENT OF BUILDINGS					
DESIGNED TO SWTC BOOK 3: PART A - SCOPE OF WORKS					
SITE SOLUTIONS VERMIN MESH - TYPE 3 TO BE USED AROUND BUILDINGS					
HOARDING TO BE USED BETWEEN BUILDINGS TO BLOCK ACCESS					
TIMBER DECKING AND STAIRS AND HANDRAILS					

ITEM SCHEDULE				
ID	QTY	DESCRIPTION		
1	1	6x3m SECURITY OFFICE - INCL. SECURE STORAGE AREA (7.5m2)		
2	1	6x3m TRANSIT GUARD SIGN-ON OFFICE		
3	1	6x3m TRANSIT GUARD SUPERVISOR OFFICE		
4	1	6x3m CRIB ROOM		
5	1	6x3m STAFF TOILETS - 3 PAN MALE& URINAL & 2 PAN FEMALE		
6	1	6x3m PUBLIC TOILETS - 2 PAN MALE& URINAL & 3 PAN FEMALE		
7	3	3x3m DDA ABLUTION BLOCKS - (1 PAN AND SHOWER) 1x PUBLIC DDA ABLUTION 1x FEMALE STAFF ABLUTION 1x MALE STAFF ABLUTION		
8	1	3x3m TransWA BOOKING OFFICE WITH ROLLER SHUTTER WINDOW.		
9	-	-		



TYPE 3 - VERMIN MESH

ISSUED FOR DA

CLIENT DESIGN APPROVAL		
APPROVED	SIGNATURE	DATE

FOR INFORMATION
NOT FOR CONSTRUCTION

	CLIENT:		LAING O'ROURKE		DRAWN	TJM	SIGNATURE	DATE	SITE SOLUTIONS		PROJECT ID.	SHEET NO.
	PROJECT:		PTA - METCONN		DESIGN	-	SIGNATURE	DATE	DRAWING TITLE		BRE	1 OF 2
					VERIFIED	-	SIGNATURE	DATE	PTA - METCONN ARMADALE STATION TEMPORARY BUS FACILITIES COVER PAGE		SCALE	SIZE
	<small>A person using Select Plant Site Solutions drawings and other data accepts the risks of: 1. Using the drawings and other data in electronic form without requesting and checking them for accuracy against the original hard copy drawings. 2. Using the drawings or other data for any purpose not agreed to in writing by Select Plant Site. Wherever alterations to the original documents in form and content directed otherwise by the Principal/Engineer, the contractor shall adopt, at their own cost the greater quantity, class of finish, grade, or specification where applicable.</small>				APPROVED	-	SIGNATURE	DATE			DRAWING NO.	REVISION

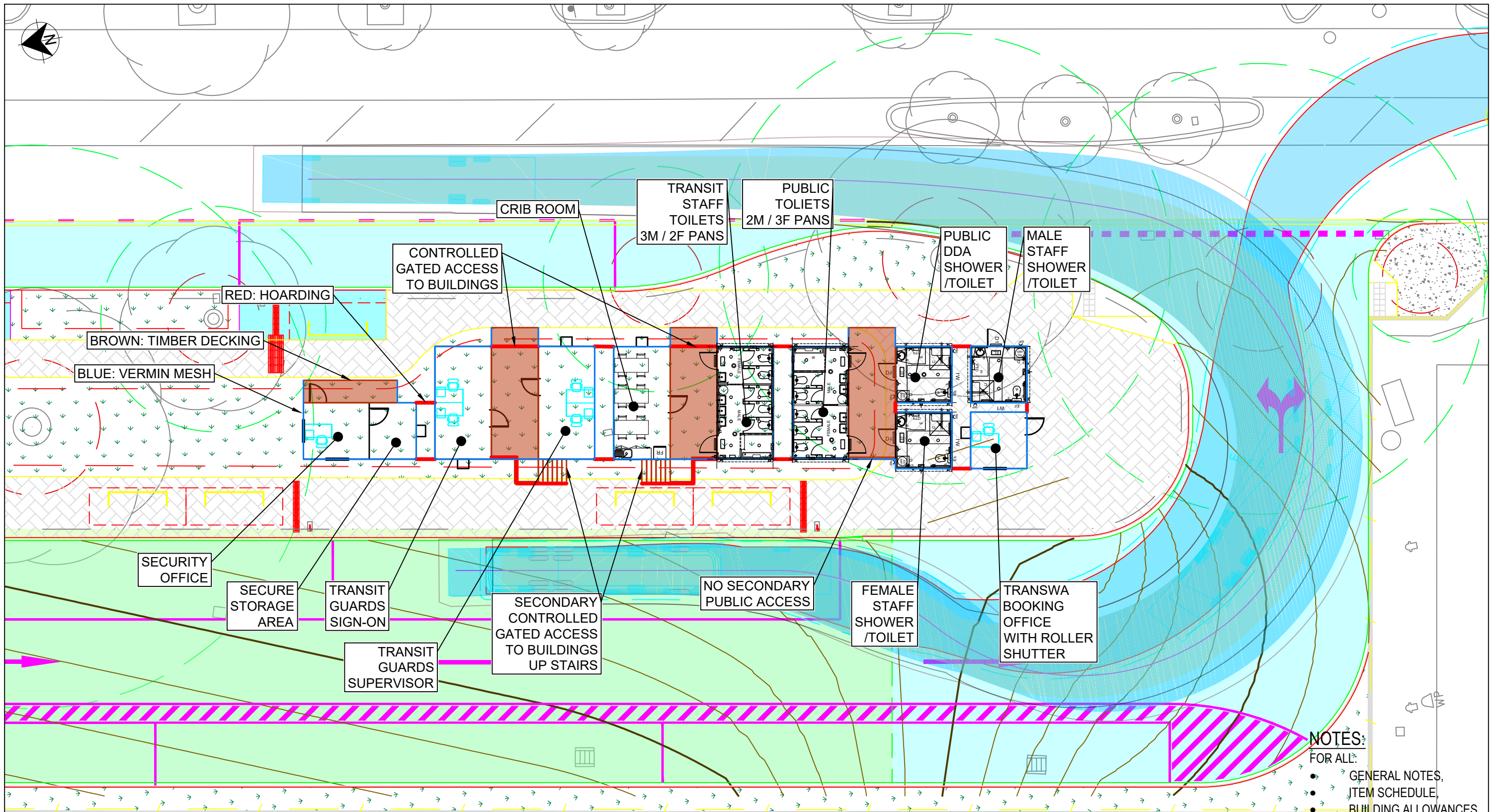

NOTES:
 FOR ALL:
 • GENERAL NOTES,
 • ITEM SCHEDULE,
 • BUILDING ALLOWANCES,
 REFER TO SHEET #1

ISSUED FOR DA

CLIENT DESIGN APPROVAL		
APPROVED	SIGNATURE	DATE

FOR INFORMATION
 NOT FOR CONSTRUCTION

REV	DATE	AMENDMENTS	DES.	VER.	APP.
01	13.10.22	INITIAL REVISION	TJM		

Select
 SITE SOLUTIONS

A person using Select Plant site drawings and other data accepts the risks of:
 1. Using the drawings and other data in electronic form without requesting and checking them for accuracy against the original hard copy version.
 2. Using the drawings or other data for any purpose not agreed to in writing by Select Plant Pty. Ltd.
 Wherever a reference is made to the contract documents in force and unless directed otherwise by the Principal/Engineer, the contractor shall adopt, at their own cost the greater quantity, class of finish, grade, or specification where applicable.

CLIENT:	LAING O'ROURKE
PROJECT:	PTA - METCONN

DRAWN	TJM	SIGNATURE	DATE	13.10.22
DESIGN	-	SIGNATURE	DATE	-
VERIFIED	-	SIGNATURE	DATE	-
APPROVED	-	SIGNATURE	DATE	-

SITE SOLUTIONS

DRAWING TITLE
**PTA - METCONN
 ARMADALE STATION
 TEMPORARY BUS FACILITIES
 PLAN VIEW**

PROJECT ID.	BRE	SHEET NO.	2 OF 2
SCALE	1:200	SIZE	A3
DRAWING NO.	SSDRW_BRE_0051	REVISION	01

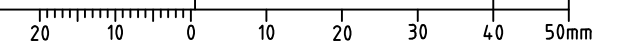

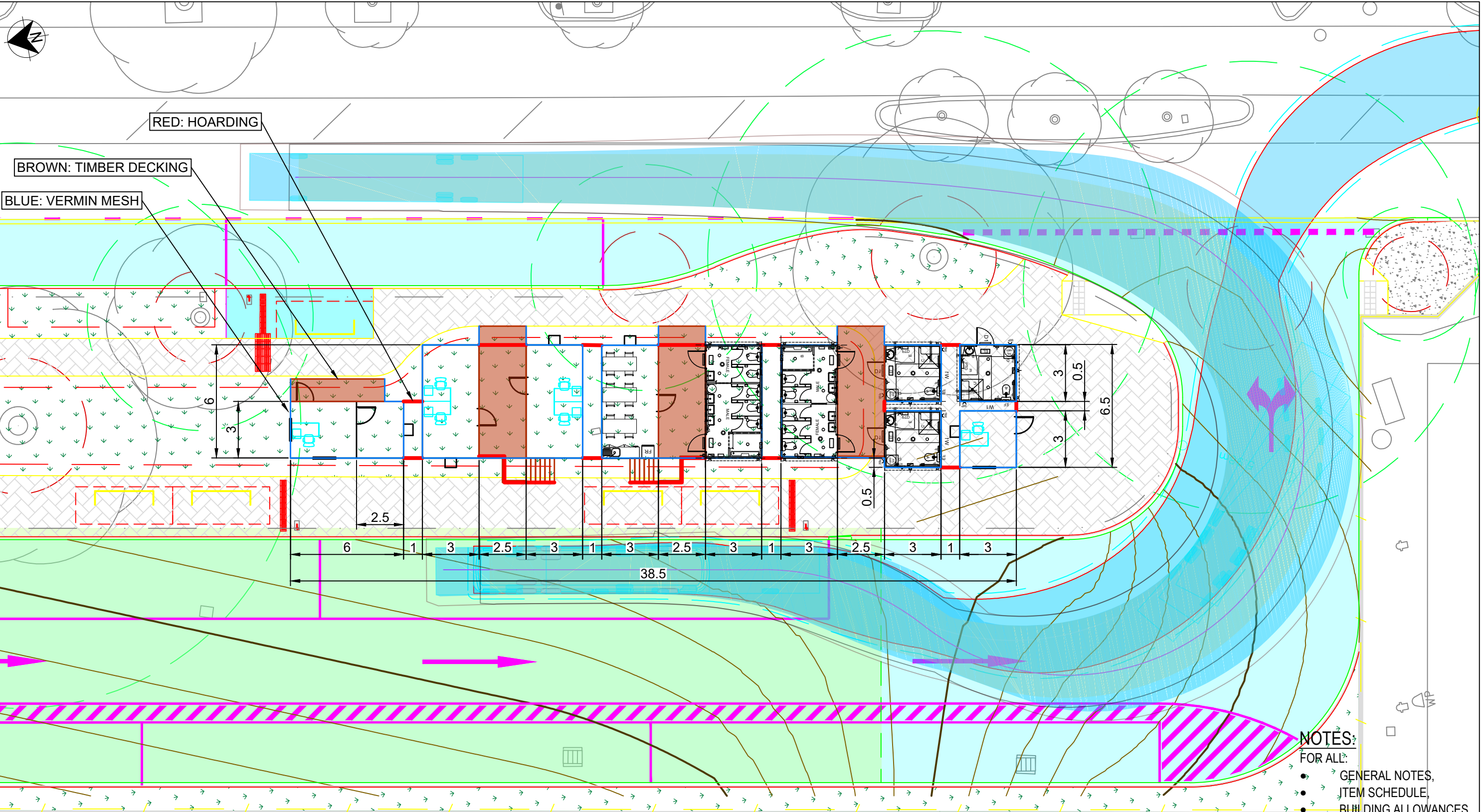

RED: HOARDING

BROWN: TIMBER DECKING

BLUE: VERMIN MESH

NOTES:
FOR ALL:
 • GENERAL NOTES,
 • ITEM SCHEDULE,
 • BUILDING ALLOWANCES,
 REFER TO SHEET #1

ISSUED FOR DA

CLIENT DESIGN APPROVAL		
APPROVED	SIGNATURE	DATE

FOR INFORMATION
NOT FOR CONSTRUCTION

REV	DATE	AMENDMENTS	DES.	VER.	APP.
01	15.11.22	INITIAL REVISION	TJM		

Select
SITE SOLUTIONS

A person using Select Plant site drawings and other data accepts the risks of:
 1. Using the drawings and other data in electronic form without requesting and checking them for accuracy against the original hard copy version.
 2. Using the drawings or other data for any purpose not agreed to in writing by Select Plant Site.
 Wherever alterations to the original documents in hand and copies created otherwise by the Principal/Engineer, the contractor shall adopt, at their own cost the greater quantity, class of finish, grade, or specification where applicable.

CLIENT:	LAING O'ROURKE
PROJECT:	PTA - METCONN

DRAWN	TJM	SIGNATURE	DATE	13.10.22
DESIGN	-	SIGNATURE	DATE	
VERIFIED	-	SIGNATURE	DATE	
APPROVED	-	SIGNATURE	DATE	

SITE SOLUTIONS
 DRAWING TITLE
**PTA - METCONN
 ARMADALE STATION
 TEMPORARY BUS FACILITIES
 DIMENSIONED VIEW**

PROJECT ID.	BRE	SHEET NO.	3 OF 3
SCALE	1:200	SIZE	A3
DRAWING NO.	SSDRW_BRE_0052	REVISION	01

