

Appendix E – PCA Boundary



Signed for and on behalf of the
Western Australian Planning Commission

An officer duly authorised by the Commission
pursuant to section 24 of the
Planning and Development Act 2005
for that purpose in the presence of:

Witness _____

Date _____

Approved - Minister for Planning _____

Date _____

**Planning control area
No. 165**

PLANNING CONTROL AREA NO. 165 - VICTORIA PARK - CANNING LEVEL CROSSING REMOVAL

Western Australian Planning Commission

Created on date: Friday, 29 April 2022
Produced by Data Analytics, Department of Planning, Lands and Heritage, Perth WA
Base information supplied by Western Australian Land Information Authority SLIP 1180-2020-1

Legend

Planning control area Existing MRS road reserves

Program Manager: P. Elliott
Geospatial Officer: J. Ballarotta
Examined: A. Power
Revised:
Version No: 4
Date: WAPC / 314.9.2
27 April 2022

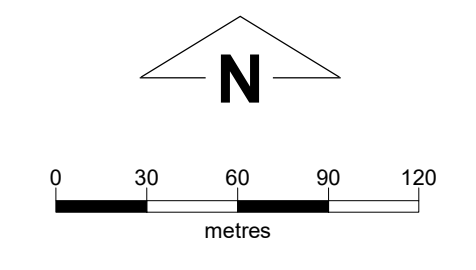

Plan Number
1.7989
3428 Sheet 1 of 4

File number: RLS/0973
Plan reference:
Metropolitan Region Scheme
1:25,000 sheet 16 & 20
Amending plans:
1.7989 - 1.7992

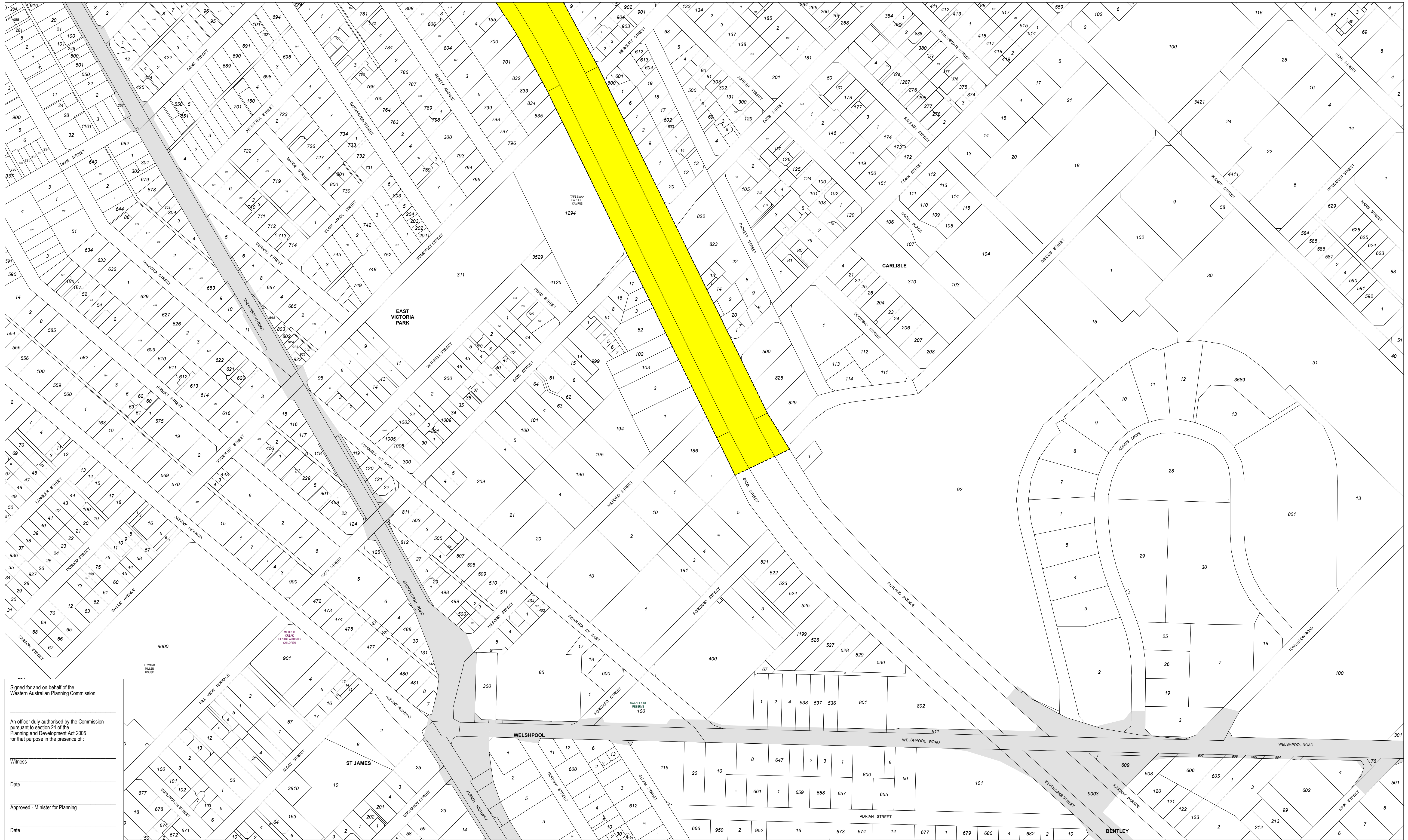

Signed for and on behalf of the
Western Australian Planning Commission

An officer duly authorised by the Commission
pursuant to section 24 of the
Planning and Development Act 2005
for that purpose in the presence of:

Witness _____

Date _____

Approved - Minister for Planning _____

Date _____

Planning control area No. 165 **PLANNING CONTROL AREA NO. 165 - VICTORIA PARK - CANNING LEVEL CROSSING REMOVAL**



Legend
 Planning control area
 Existing MRS road reserves

Program Manager: P. Elliott
 Geospatial Officer: J. Ballarotta
 Examined: A. Power
 Revised:
 Version No: 4
 Date: WAPC / 314.9.2
 27 April 2022

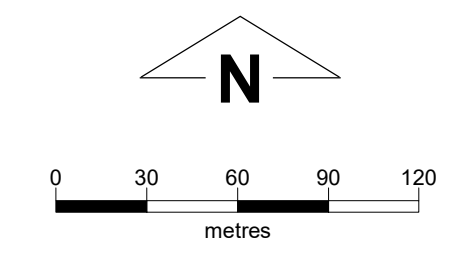

Plan Number
1.7990

File number: RLS/0973
 Plan reference:
 Metropolitan Region Scheme
 1:25,000 sheet 20
 Amending plans:
 1.7989 - 1.7992

3428 Sheet 2 of 4

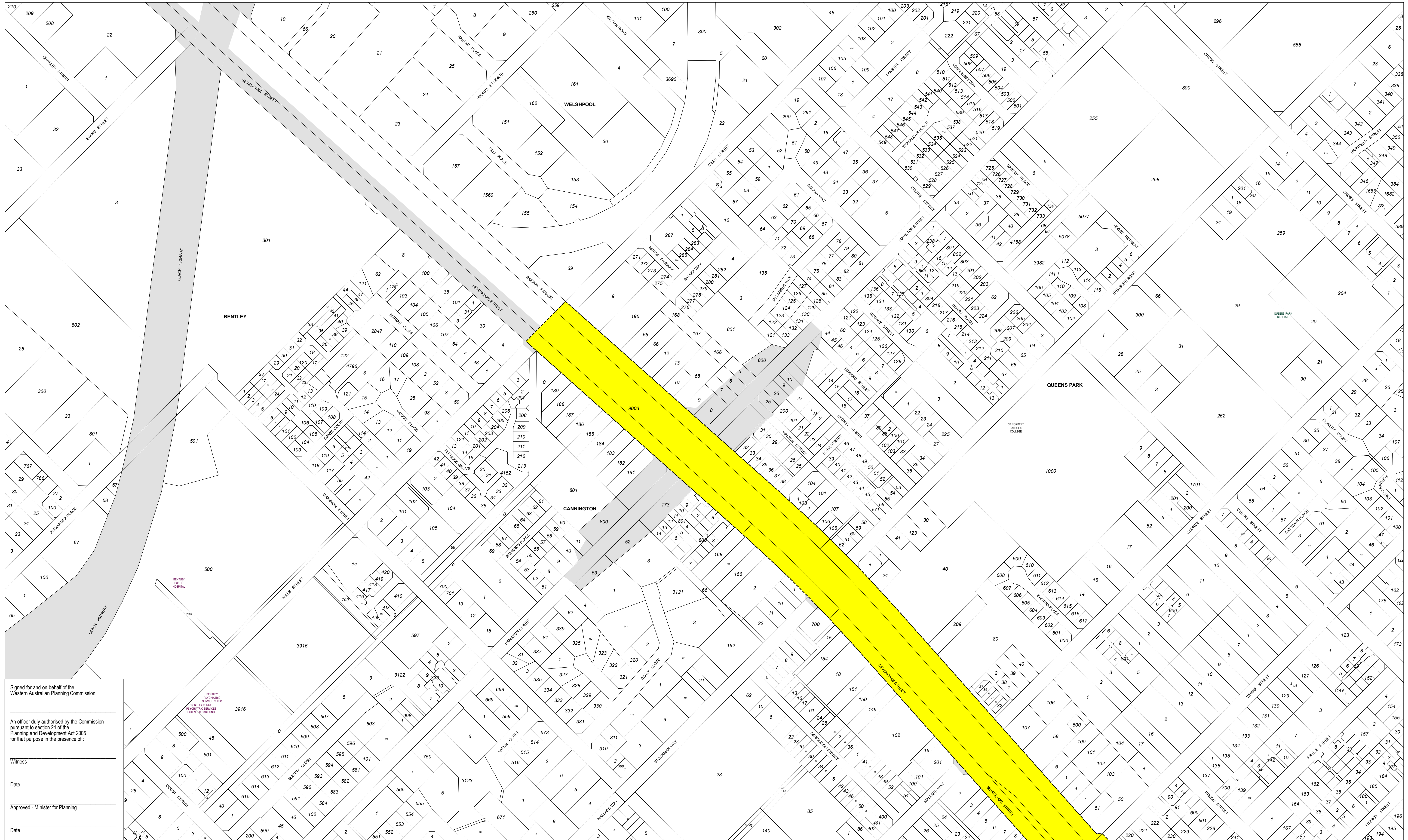

Signed for and on behalf of the Western Australian Planning Commission

An officer duly authorised by the Commission pursuant to section 24 of the Planning and Development Act 2005 for that purpose in the presence of:

Witness _____

Date _____

Approved - Minister for Planning _____

Date _____

Planning control area No. 165 **PLANNING CONTROL AREA NO. 165 - VICTORIA PARK - CANNING LEVEL CROSSING REMOVAL**



Legend
 Planning control area Existing MRS road reserves

Program Manager: P. Elliott
 Geospatial Officer: J. Ballarotta
 Examined: A. Power
 Revised:
 Version No: 4
 Date: WAPC / 314.9.2
 27 April 2022

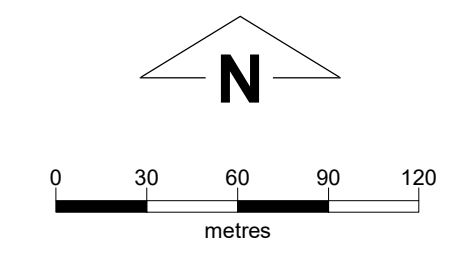

Plan Number
1.7991
 3428 Sheet 3 of 4

File number: RLS/0973
 Plan reference:
 Metropolitan Region Scheme
 1:25,000 sheet 20
 Amending plans:
 1.7989 - 1.7992

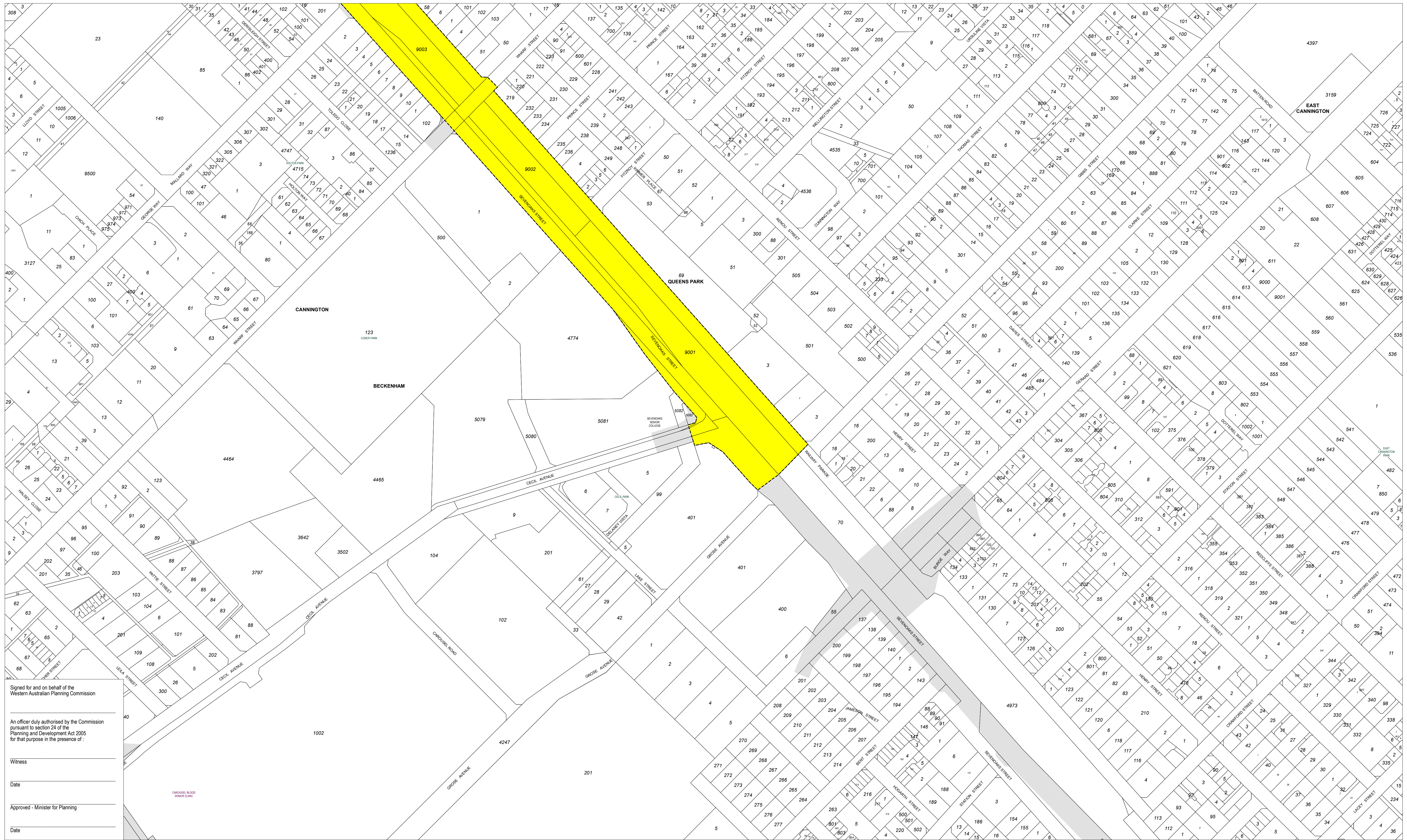

Signed for and on behalf of the Western Australian Planning Commission

An officer duly authorised by the Commission pursuant to section 24 of the Planning and Development Act 2005 for that purpose in the presence of:

Witness _____

Date _____

Approved - Minister for Planning _____

Date _____

Planning control area No. 165 **PLANNING CONTROL AREA NO. 165 - VICTORIA PARK - CANNING LEVEL CROSSING REMOVAL**



Legend

Planning control area

Existing MRS road reserves

Program Manager: P. Elliott
 Geospatial Officer: J. Ballarotta
 Examined: A. Power
 Revised:
 Version No: 4
 Date: WAPC / 314.9.2
 27 April 2022

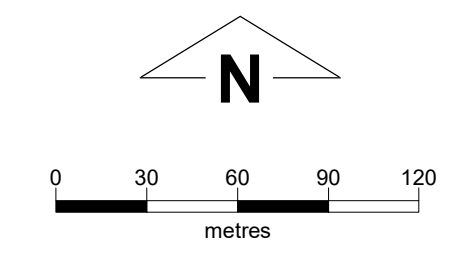

Plan Number
1.7992

File number: RLS/0973
 Plan reference:
 Metropolitan Region Scheme
 1:25,000 sheet 20
 Amending plans:
 1.7989 - 1.7992

3428 Sheet 4 of 4