

Signed for and on behalf of the
Western Australian Planning Commission

An officer duly authorised by the Commission
pursuant to section 24 of the
Planning and Development Act 2005
for that purpose in the presence of:

Witness _____

Date _____

Approved - Minister for Planning _____

Date _____

Planning control area No. 173 **PCA 173 - Portion of Whiteman Yanchep Highway and extension of Flynn Drive to Neaves Road**

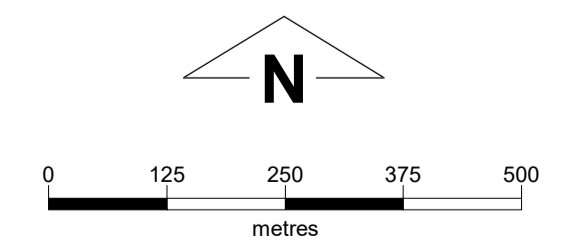
 <p>Created on date: Thursday, 3 August 2023 Produced by Data Analytics, Department of Planning, Lands and Heritage, Perth WA Base information supplied by Western Australian Land Information Authority SLIP 1180-2020-1</p>	<p>Legend</p> <p> Planning control area</p> <p> Existing MRS road reserves</p>	<p>Program Manager: P. Jahmeerbacus Geospatial Officer: J. Ballarotta Examined: A. Power Revised: Version No: 1 Date: WAPC / 328.9.2 28 June 2023</p>		<p>Plan Number</p> <h1 style="margin: 0;">1.8023</h1> <p>3753 Sheet 1 of 4</p>	<p>File number: RLS/1018 Plan reference: Metropolitan Region Scheme 1:25,000 sheets 7 & 8 Amending plans: 1.8023 - 1.8026</p>
--	---	---	---	--	---

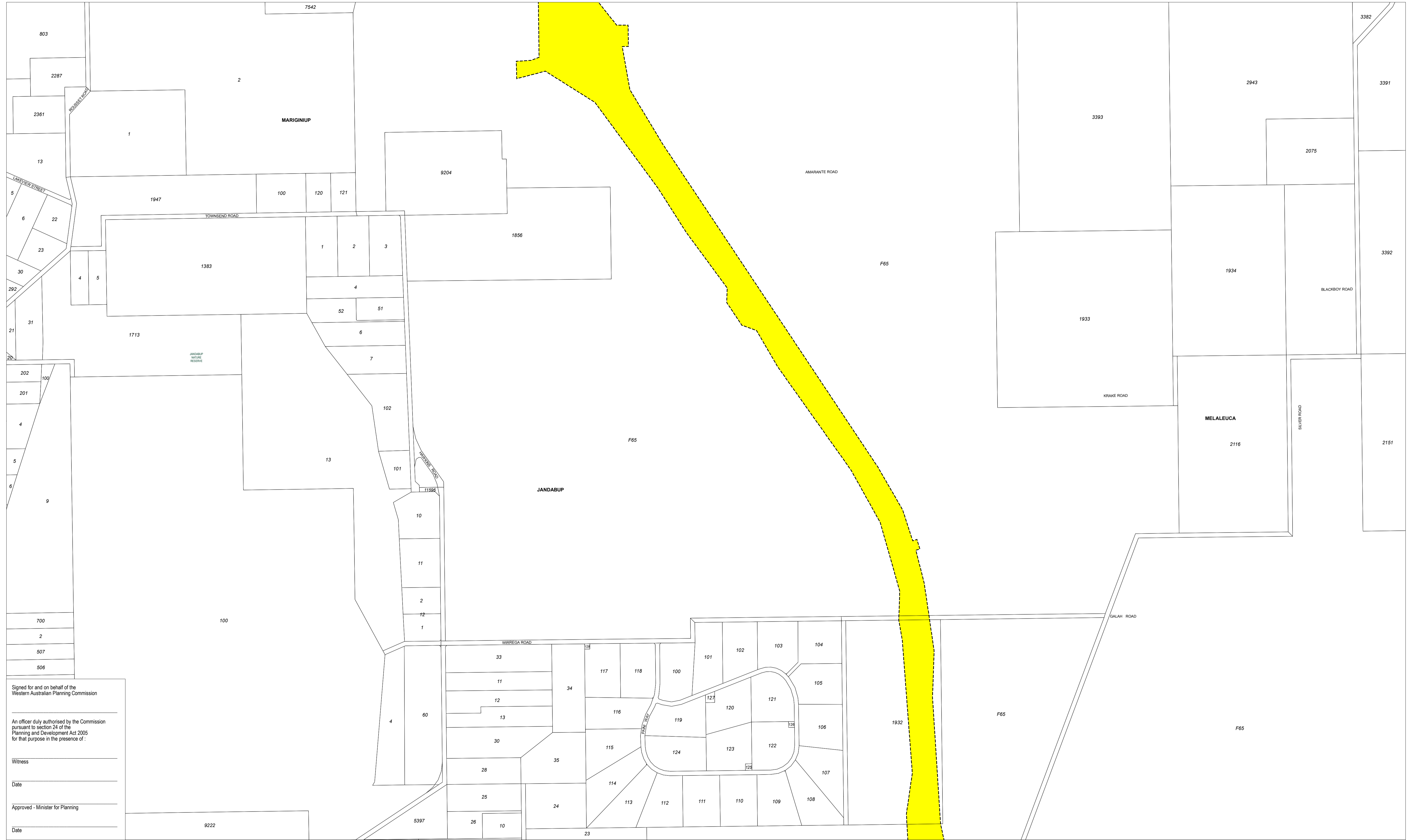

Signed for and on behalf of the
Western Australian Planning Commission

An officer duly authorised by the Commission
pursuant to section 24 of the
Planning and Development Act 2005
for that purpose in the presence of:

Witness _____

Date _____

Approved - Minister for Planning _____

Date _____

Planning control area No. 173 **PCA 173 - Portion of Whiteman Yanchep Highway and extension of Flynn Drive to Neaves Road**



Legend
 Planning control area

Program Manager: P. Jahmeerbacus
 Geospatial Officer: J. Ballarotta
 Examined: A. Power
 Revised:
 Version No: 1
 Date: WAPC / 328.9.2
 28 June 2023

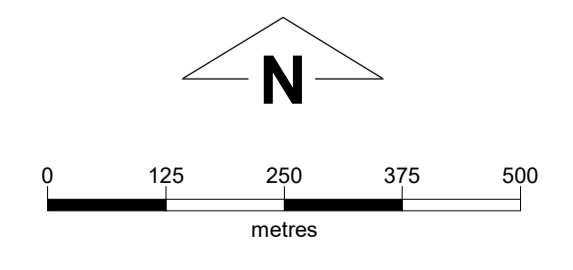

Plan Number
1.8024

File number: RLS/1018
 Plan reference:
 Metropolitan Region Scheme
 1:25,000 sheet 8
 Amending plans:
 1.8023 - 1.8026

3753 Sheet 2 of 4

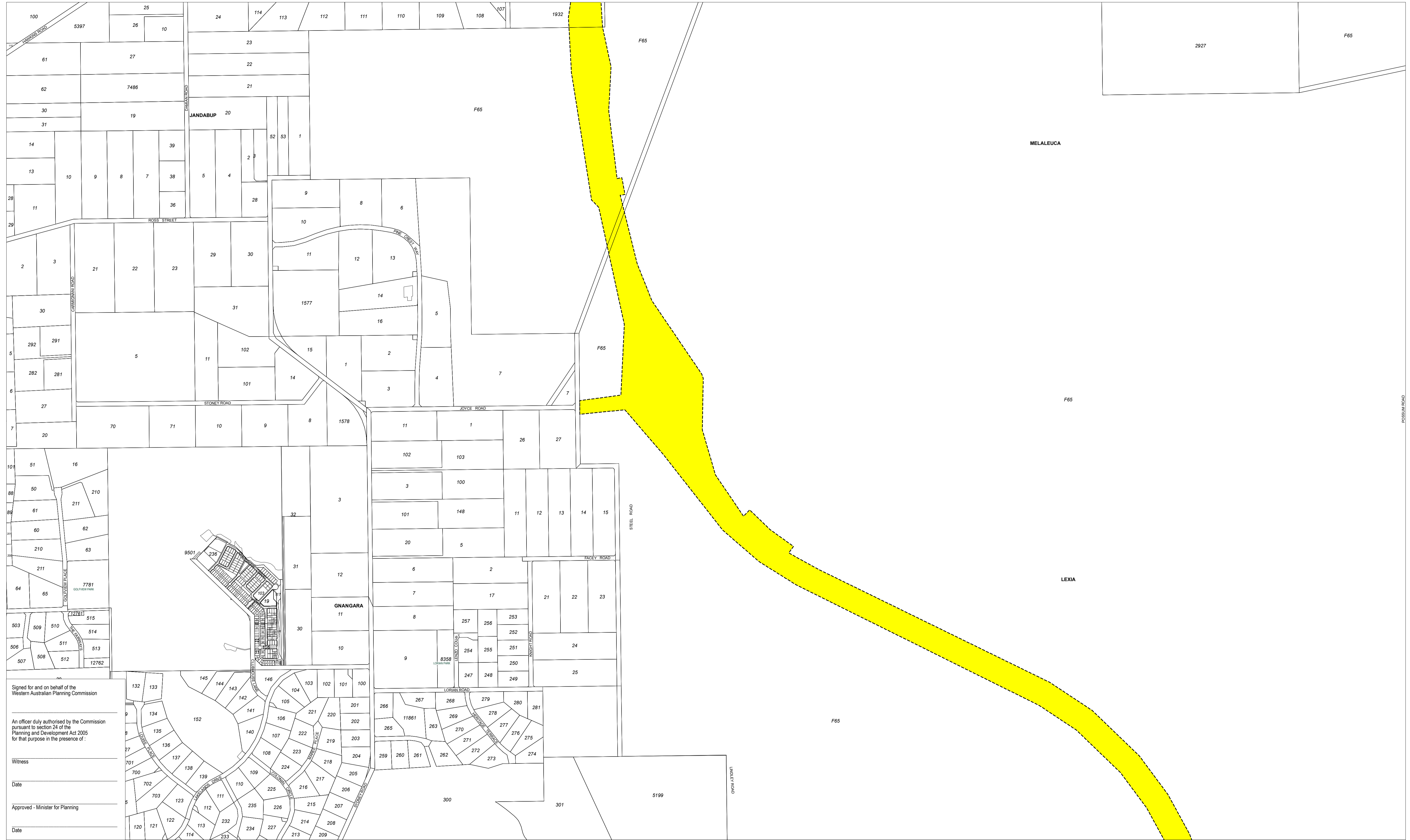

Signed for and on behalf of the
Western Australian Planning Commission

An officer duly authorised by the Commission
pursuant to section 24 of the
Planning and Development Act 2005
for that purpose in the presence of:

Witness _____

Date _____

Approved - Minister for Planning _____

Date _____

**Planning control area
No. 173**

PCA 173 - Portion of Whiteman Yanchep Highway and extension of Flynn Drive to Neaves Road



Legend
 Planning control area

Created on date: Thursday, 3 August 2023
 Produced by Data Analytics, Department of Planning, Lands and Heritage, Perth WA
 Base information supplied by Western Australian Land Information Authority SLIP 1180-2020-1

Program Manager: P. Jahmeerbacus
 Geospatial Officer: J. Ballarotta
 Examined: A. Power
 Revised:
 Version No: 1
 Date: WAPC / 328.9.2
 28 June 2023

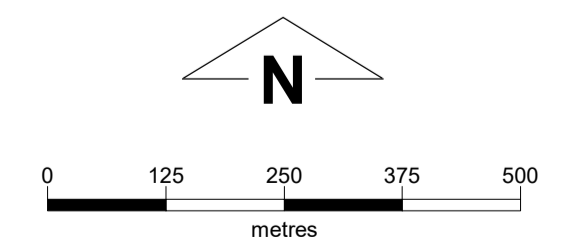

Plan Number
1.8025
 3753 Sheet 3 of 4

File number: RLS/1018
 Plan reference:
 Metropolitan Region Scheme
 1:25,000 sheets 8 & 12
 Amending plans:
 1.8023 - 1.8026

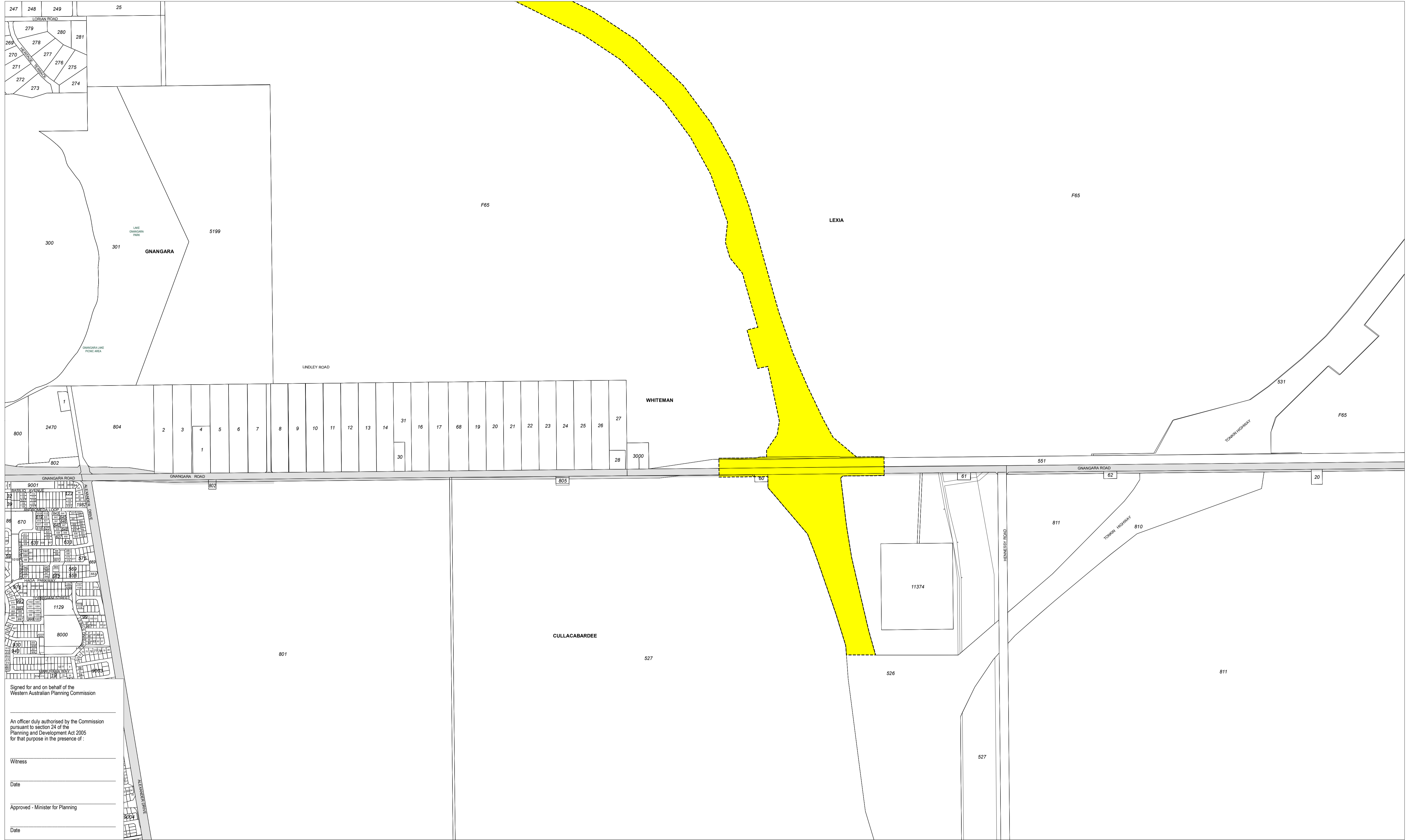

Signed for and on behalf of the
Western Australian Planning Commission

An officer duly authorised by the Commission pursuant to section 24 of the Planning and Development Act 2005 for that purpose in the presence of:

Witness _____

Date _____

Approved - Minister for Planning _____

Date _____

Planning control area No. 173 **PCA 173 - Portion of Whiteman Yanchep Highway and extension of Flynn Drive to Neaves Road**



Legend
 Planning control area
 Existing MRS road reserves

Program Manager: P. Jahmeerbacus
 Geospatial Officer: J. Ballarotta
 Examined: A. Power
 Revised:
 Version No: 1
 Date: WAPC / 328.9.2
 28 June 2023

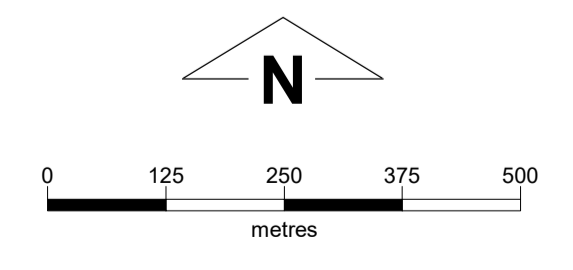

Plan Number
1.8026
 3753 Sheet 4 of 4

File number: RLS/1018
 Plan reference:
 Metropolitan Region Scheme
 1:25,000 sheet 12
 Amending plans:
 1.8023 - 1.8026