

2022/24 Perth and Peel Land Use and Employment Survey

Entertainment | Recreation | Cultural

The 2022/24 Land Use and Employment Survey for Perth and Peel is part of an ongoing program monitoring development and employment trends in employment-generating land in Western Australia's urban centres. Information collected through the survey supports strategic land use planning, policy development/review and land use forecasting to inform infrastructure delivery. Survey coverage includes all land zoned for commercial, industrial, public purpose or recreation purposes across the Perth and Peel metropolitan area. Information is collected for the number and type of individual establishments, floorspace usage and the workforce associated with each activity undertaken at survey sites. These three main variables are coded according to the Western Australian Standard Land Use Classification codes and Planning Land Use Codes.

This report summarises the information captured under the Entertainment | Recreation | Cultural Land Use Code, which includes uses such as museums, skate parks, sports venues and gambling services.

Employment

The 2022/24 Land Use and Employment Survey captured a total of close to 40,200 jobs under the Entertainment | Recreation | Cultural Planning Land Use Code.

Gymnasiums, drinking places, and other training and schooling (besides general education facilities) comprise a significant proportion of the employment under this land use.

Entertainment | Recreation | Cultural based employment increased by 20 per cent across Perth and Peel since the 2015/17 survey.

Employment comparison

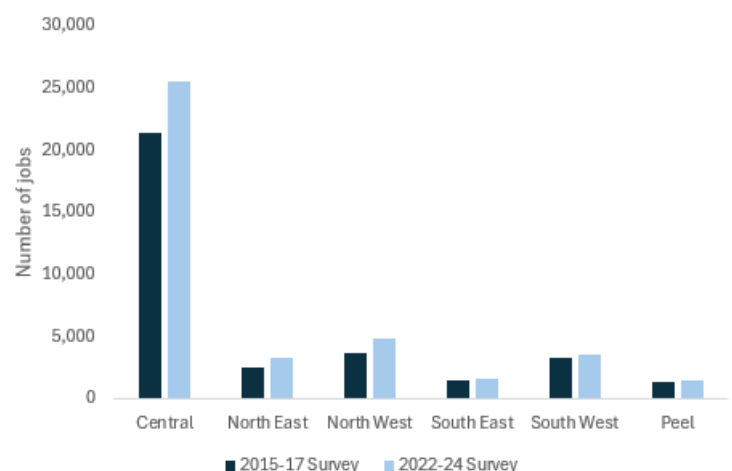

Floorspace

The 2022/24 Land Use and Employment Survey captured a total floorspace of close to 3,324,300m² under the Entertainment | Recreation | Cultural Planning Land Use Code across the Perth and Peel regions.

A high proportion of floorspace captured under this Planning Land Use Code was attributed to sporting venues. Approximately 55 per cent of the captured floorspace was within the Perth and Stirling local government areas in the Central sub-region.

Floorspace per employee ratios averaged 140m² across the different Entertainment | Recreation | Cultural uses. The outer sub-regions tended to have a greater share of land uses such as open sports fields, recreational and other large cultural facilities, which typically have lower employment densities.

Floorspace comparison

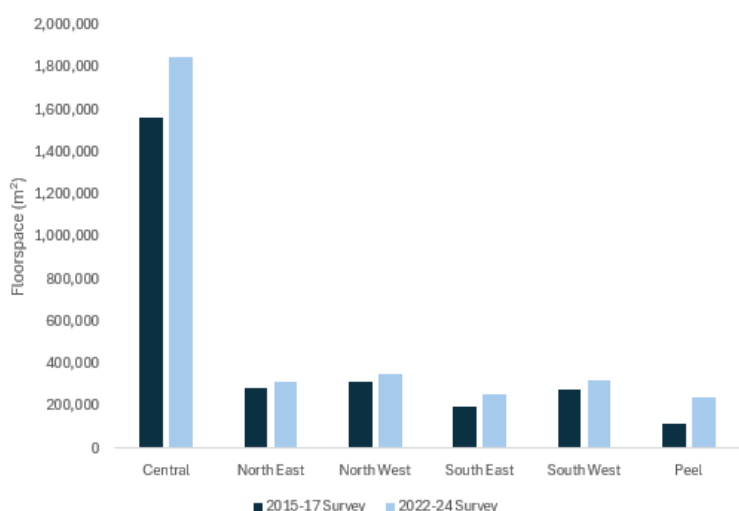

Floorspace per employee



Sub-region	Central	North East	North West	South East	South West	Peel	Total
2015/17	73m ²	114m ²	83m ²	143m ²	85m ²	94m ²	99m ²
2022/24	72m ²	97m ²	73m ²	226m ²	212m ²	162m ²	140m ²

Land Use Employment Survey

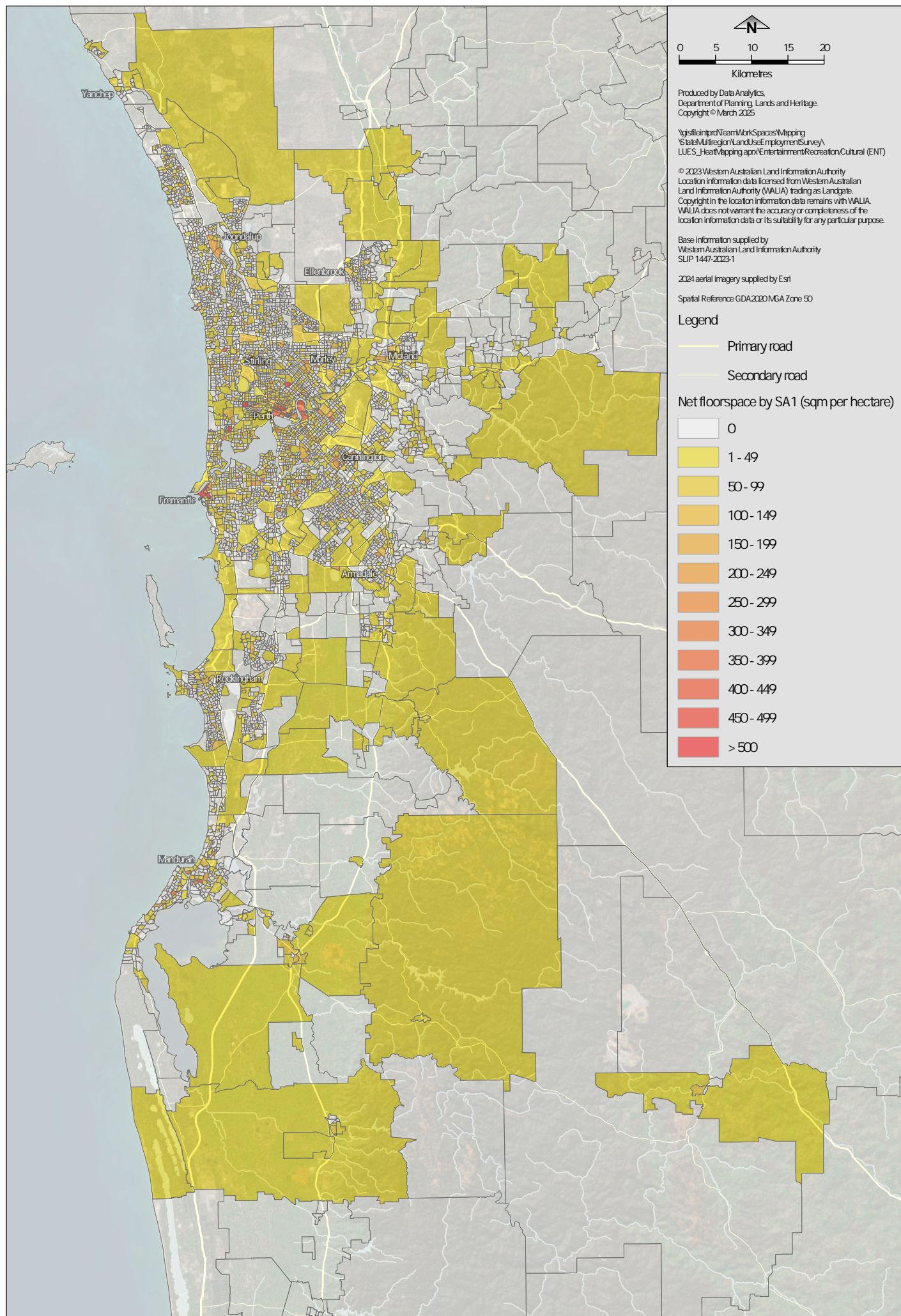

Entertainment/Recreation/Cultural net floorspace density