

ENDORSEMENT PAGE

This structure plan is prepared under the provisions of the Shire of Augusta-Margaret River Local Planning Scheme No. 1.

IT IS CERTIFIED THAT THIS STRUCTURE PLAN WAS APPROVED BY RESOLUTION OF THE WESTERN AUSTRALIAN PLANNING COMMISSION ON:

17 NOVEMBER 2009

In accordance with Schedule 2, Part 4, Clause 28 (2) and refer to Part 1, 2. (b) of the *Planning and Development (Local Planning Schemes) Regulations 2015*.

Date of Expiry:

19 OCTOBER 2027

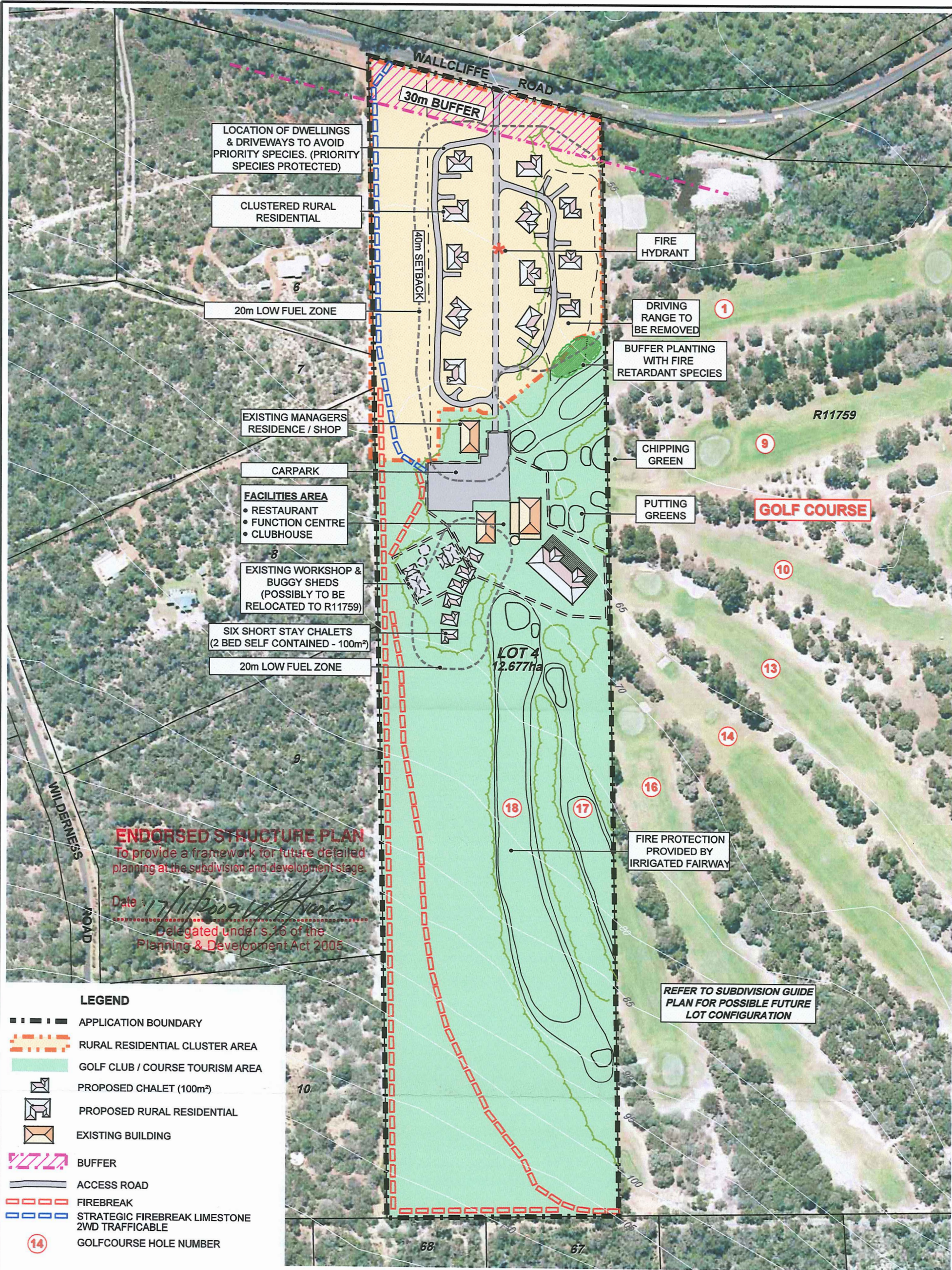

This concept has been prepared for the purpose of meeting client specifications. The drawing does not constitute an invitation, agreement or contract (or any part thereof) of any kind whatsoever.

Although care has been taken on the compilation of this document by Halsall & Associates, all parties associated with the proposed property development disclaim any responsibility for any errors or omissions. The right is reserved to change the plan at any time.

Liability is expressly disclaimed by Halsall & Associates for any loss or damage which may be sustained by any person acting on any visual impression gained from this drawing.

All areas and dimensions shown on this drawing are subject to final survey.

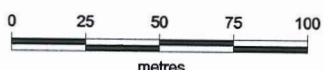

HALSALL & ASSOCIATES

Town Planning Consultants

Title: DEVELOPMENT GUIDE PLAN - MARGARET RIVER GOLF CLUB
LOT 4 WALCLIFFE ROAD, MARGARET RIVER

Figure: 1

Scale: 1:2,500

Revision No: F

Drawn: MH

Date: AUGUST 2009

Designer: M. HALSALL

Job No: -

E Reference: H & L MAY 04

Ran Olsen
Shire President

Graham
Chief Executive Officer



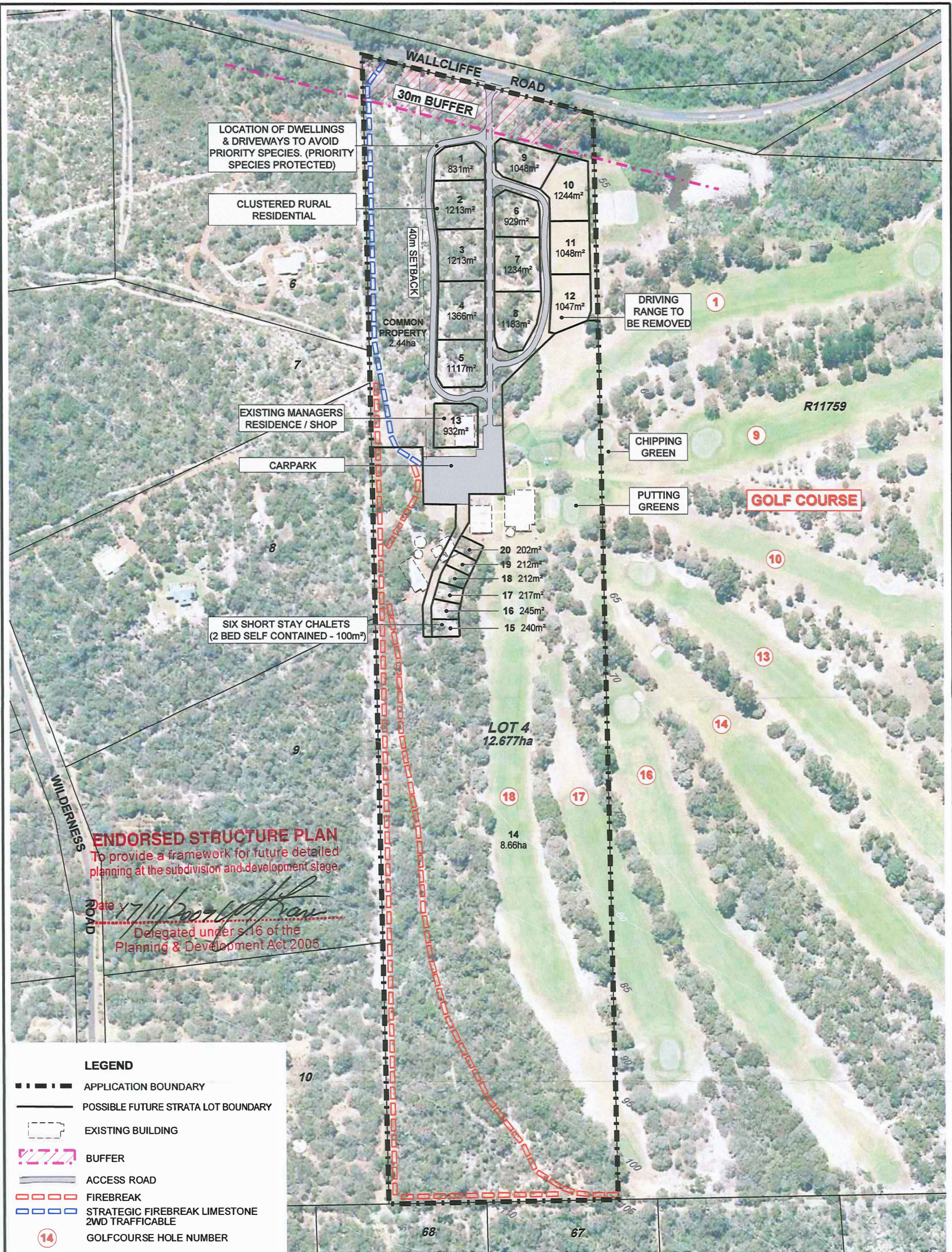

This concept has been prepared for the purpose of meeting client specifications. The drawing does not constitute an invitation, agreement or contract (or any part thereof) of any kind whatsoever.

Although care has been taken on the compilation of this document by Halsall & Associates, all parties associated with the proposed property development disclaim any responsibility for any errors or omissions. The right is reserved to change the plan at any time.

Liability is expressly disclaimed by Halsall & Associates for any loss or damage which may be sustained by any person acting on any visual impression gained from this drawing.

All areas and dimensions shown on this drawing are subject to final survey.

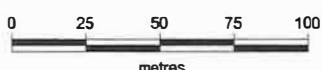

HALSALL & ASSOCIATES

Town Planning Consultants

Title: **SUBDIVISION GUIDE PLAN - MARGARET RIVER GOLF CLUB**
LOT 4 WALLCLIFFE ROAD, MARGARET RIVER

Figure: 1

Date: **AUGUST 2009**

Scale: **1:2,500**

Designer: **M. HALSALL**

Revision No: **A**

Job No: -

Drawn: **MH**

E Reference: **H&A L MAY 04**

Ray Coley
Shire President

Gordon
Chief Executive Officer

