

Endorsement Page

This structure plan is prepared under the provisions of the Shire of Jerramungup Local Planning Scheme No. 2.

IT IS CERTIFIED THAT THIS STRUCTURE PLAN WAS APPROVED BY RESOLUTION OF THE WESTERN AUSTRALIAN PLANNING COMMISSION ON:

04 JUNE 2010

In accordance with Schedule 2, Part 4, Clause 28 (2) and refer to Part 1, 2. (b) of the *Planning and Development (Local Planning Schemes) Regulations 2015*.

Date of Expiry:

19 OCTOBER 2027

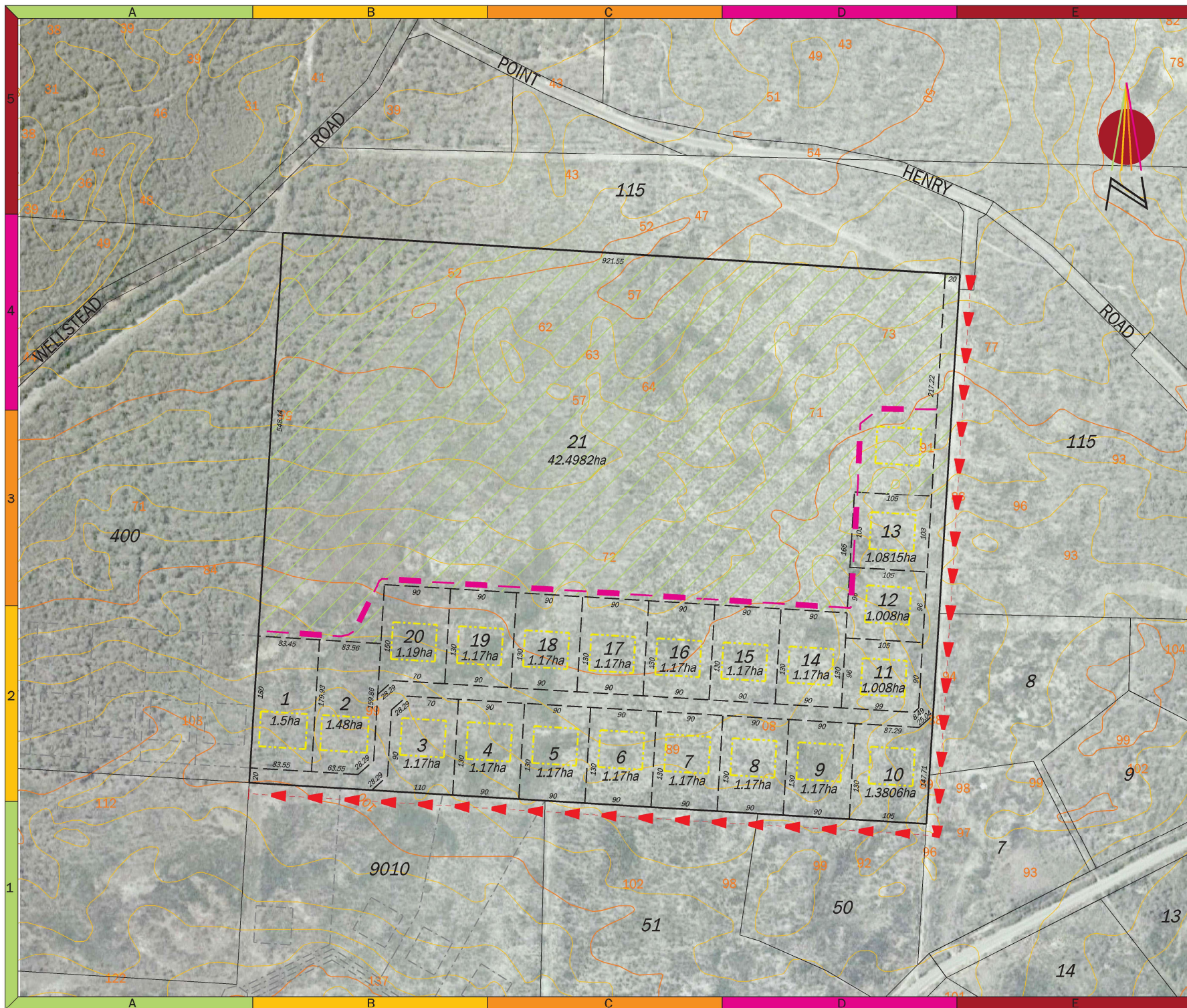

- EXISTING FIRE BREAKS
- PROPOSED STRATEGIC FIRE BREAKS
- CONSERVATION COVENANT AREA
- BUILDING ENVELOPES
- PROPOSED LOT BOUNDARY

A	Lot changes	10-04-07
A	Original drawing	27-03-07
rev	details	date

note: this drawing is the property of harley survey group pty ltd.
it may not be copied or altered without the consent of the owner.

Harley Survey Group Pty Ltd
116 Serpentine Road. ALBANY WA 6330
T: 08 9841 7333 F: 08 9841 3643
E: hsgalb@harleygroup.com.au

survey	COMPILED	cad file	12938-05B.dgn
drawn	ABS 10-04-07	checked	CP 10-04-07
horiz datum	MGA94	level datum	AHD
scale at A3	all distances are in metres		
1 : 5000			

client
ANDREOTTI

description
**SUBDIVISION GUIDE PLAN
LOT 89 ON DP 251077
BREMER BAY**

drawing no
12938-05B