

ENDORSEMENT

This structure plan is prepared under the provisions of the Shire of Denmark
Local Planning Scheme No. 3.

IT IS CERTIFIED THAT THIS STRUCTURE PLAN WAS APPROVED BY RESOLUTION OF THE
WESTERN AUSTRALIAN PLANNING COMMISSION ON:

31 OCTOBER 1996

In accordance with Schedule 2, Part 4, Clause 28 (2) and refer to Part 1, 2. (b) of the *Planning and
Development (Local Planning Schemes) Regulations 2015*.

Date of Expiry:

19 OCTOBER 2028

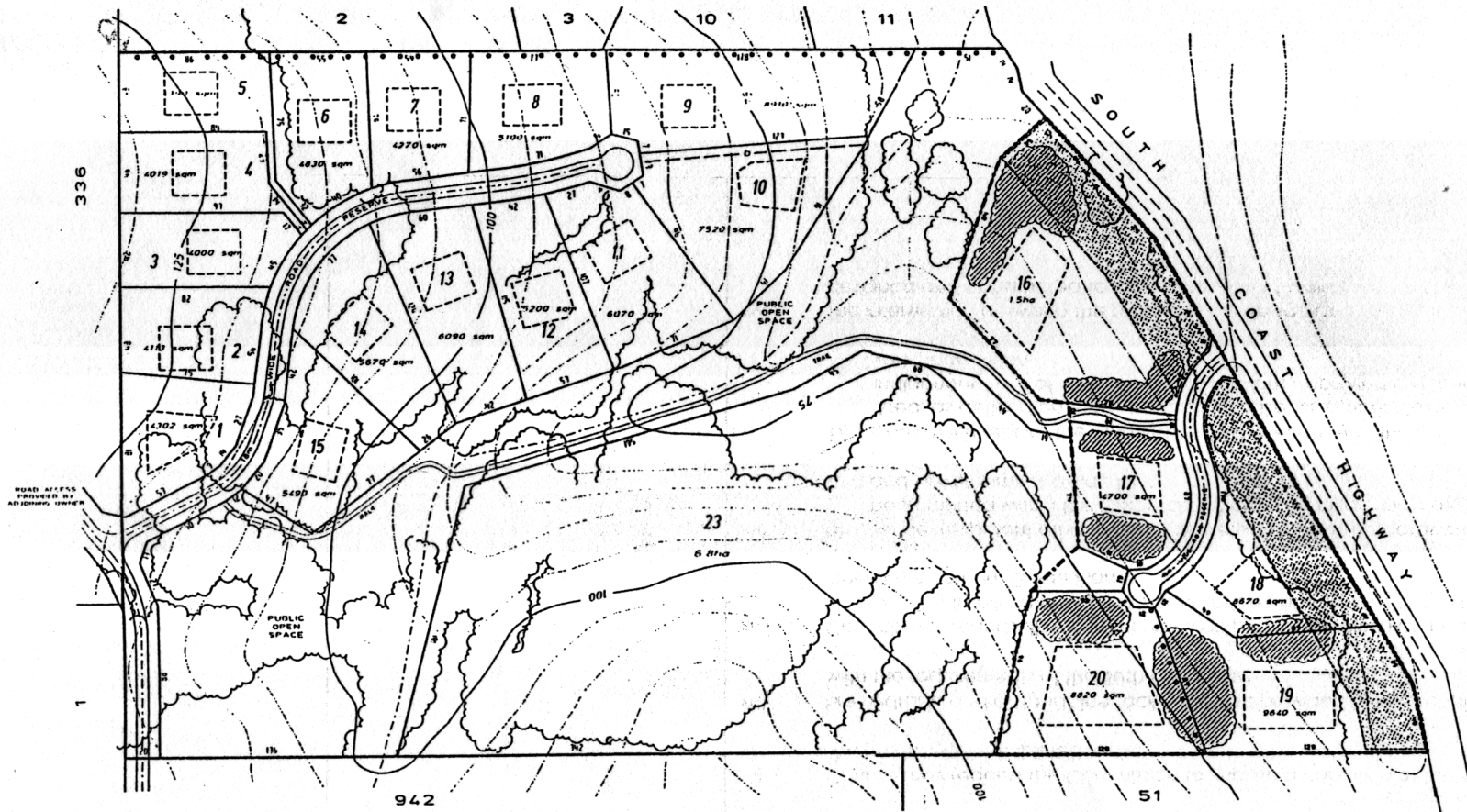

LEGEND

- AREA OF AMENDED DESIGN
- LANDSCAPE PROTECTION AREA
- BUILDING ENVELOPE
- 5m CONTOURS
- EXISTING VEGETATION
- SUPPLEMENTARY TREE PLANTING
- STRATEGIC FIREBREAK
- DRAINAGE EASEMENT

REVISED PLAN
 31 Oct 96

MINISTRY FOR PLANNING ALBANY OFFICE	
18 JAN 1999	
FILE	102250



TOWN PLANNERS and PROJECT MANAGERS



DATE OF PLAN : 18 JAN 1999
 DATE OF PLAN : 18 JAN 1999
 DATE OF PLAN : 18 JAN 1999
 DATE OF PLAN : 18 JAN 1999

DATE OF PLAN : 18 JAN 1999

PROPOSED AMENDED SUBDIVISION PLAN LOT 337 - SOUTH COAST HIGHWAY DENMARK

Town Planning Scheme No. Amendment No.

Special Residential Zone No 3