

ENDORSEMENT

This structure plan is prepared under the provisions of the Shire of Denmark
Local Planning Scheme No. 3.

IT IS CERTIFIED THAT THIS STRUCTURE PLAN WAS APPROVED BY RESOLUTION OF THE
WESTERN AUSTRALIAN PLANNING COMMISSION ON:

12 DECEMBER 2006

In accordance with Schedule 2, Part 4, Clause 28 (2) and refer to Part 1, 2. (b) of the *Planning and
Development (Local Planning Schemes) Regulations 2015*.

Date of Expiry:

19 OCTOBER 2028

ALL AREAS AND DIMENSIONS ARE SUBJECT TO SURVEY

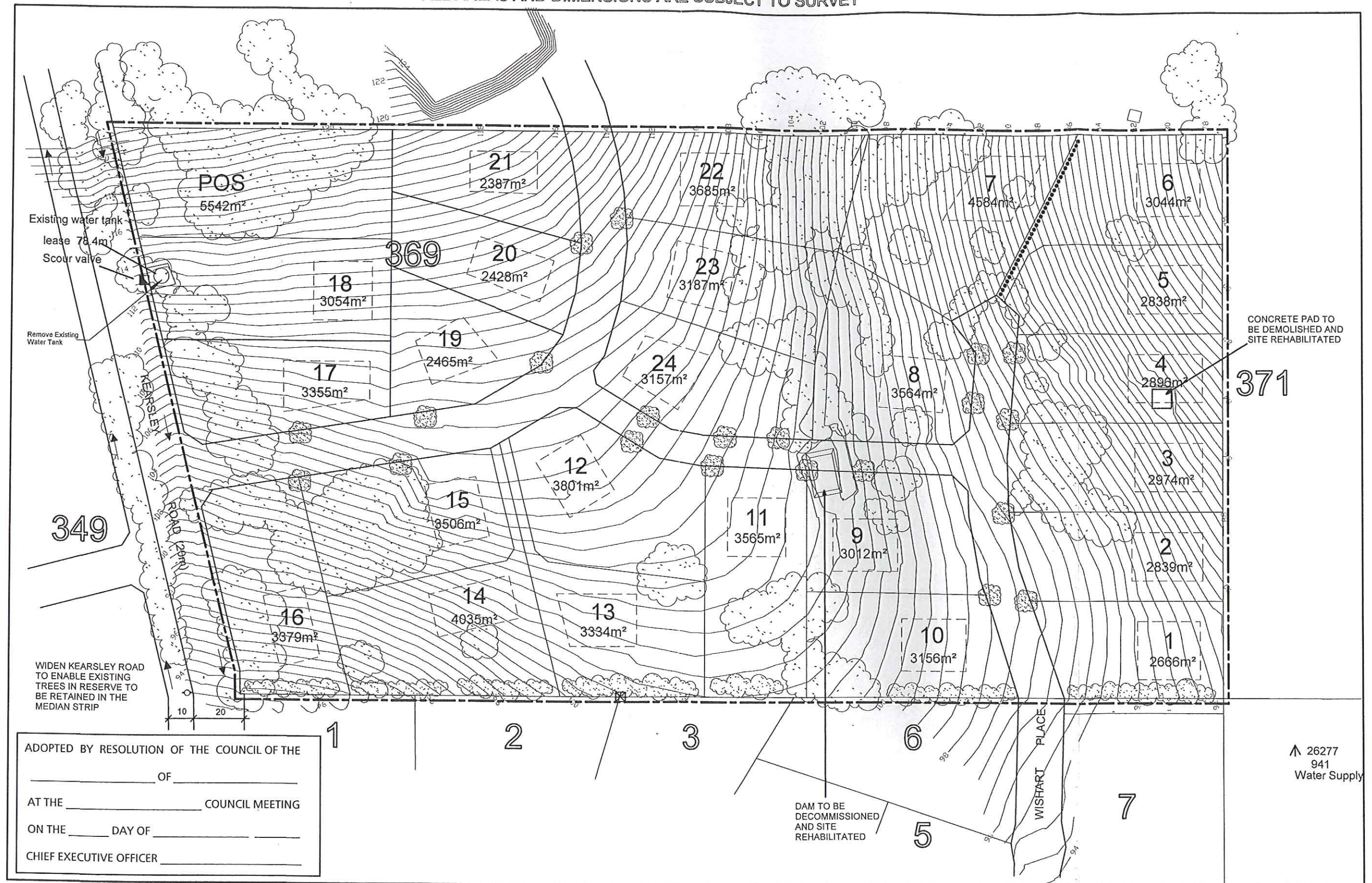

SUBDIVISION GUIDE PLAN

Lot 369 Kearsley Road & Wishart Place
DENMARK

Ayton Taylor Burrell
Consultants in Urban & Regional Planning
11 Duke St. Albany, Western Australia 6330
Phone: (08) 9842 2304 Fax: (08) 9842 1340

- Strategic fire break and linkage
- Indicative building envelopes
- Landscape Screening
- Street trees
- Vegetation

SCALE
1:1500
ORIG A3
05-16-13.WR.TCW
AUG 06