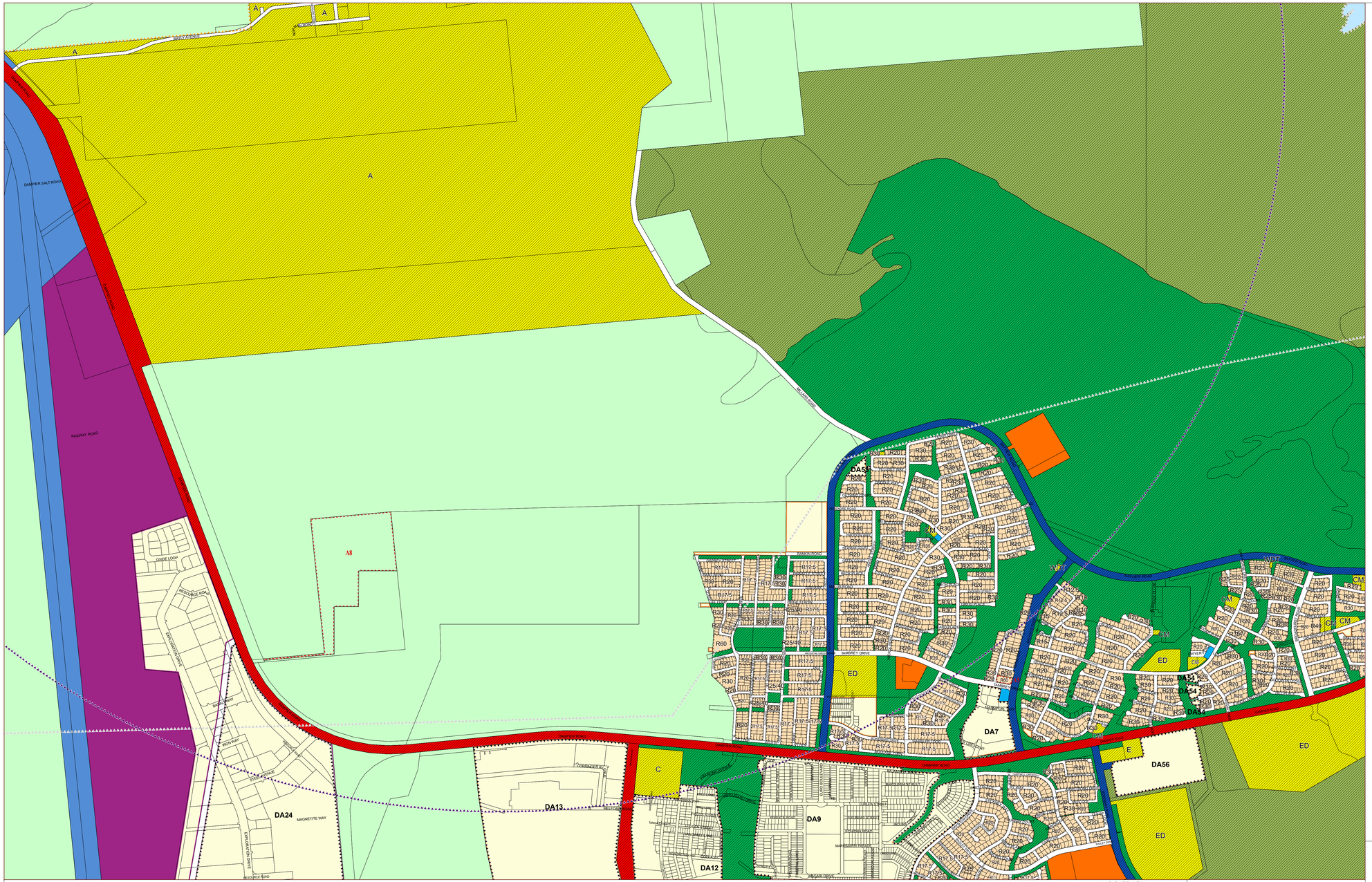

LEGEND

LOCAL SCHEME RESERVES

- Conservation, Recreation and Nature Landscape
- District Roads
- Infrastructure
- Local Roads
- Parks, Recreation and Drainage
- A — Public Purposes : Airport
- C — Public Purposes : Cemetery
- CM — Public Purposes : Community
- ED — Public Purposes : Education
- E — Public Purposes : Energy
- H — Public Purposes : Health
- T — Public Purposes : Telecommunications
- WDT — Public Purposes : Waste Disposal and Treatment
- WD — Public Purposes : Water and Drainage
- State and Regional Roads

LOCAL SCHEME ZONES

- City Centre
- Commercial
- Industrial Development
- Industry
- Mixed Business
- Residential
- Rural
- Rural Residential
- Special use
- Strategic Industry
- Tourism
- Town Centre
- Urban Development

OTHER CATEGORIES

(see scheme text for additional information)

- Scheme Area Boundary
- Local Government Boundary
- R20 R Codes
- A1 Additional uses
- R1 Restricted Uses
- SU1 Special use area
- Airport Noise Restriction SCA
- Airport Obstacle Height Limitation Area SCA
- P4 City Centre Precinct - Accommodation
- P2 City Centre Precinct - Commercial
- P3 City Centre Precinct - Entertainment
- P1 City Centre Precinct - Retail
- Cossack Historic Town SCA
- Dampier Salt SCA
- Industry Buffer SCA
- Roebourne Flood Management SCA
- DA1 Structure Plan Areas
- Withnell Bay SCA
- No Zone
- Ocean/Waterways

VERSION No 1

Department of **Planning, Lands and Heritage**

GOVERNMENT OF WESTERN AUSTRALIA

This electronic planning map has been prepared and made available for public inspection by the Western Australian Planning Commission pursuant to section 267B of the *Planning and Development Act 2005*. Whilst all care has been taken to accurately portray the original map, spatial data can be subject to modification over time. If you wish to use a copy of this map in any proceedings, a copy certified by the Commission (or its delegates) under section 267C is evidence of the contents of the electronic map or a part of the map. If you have questions about the publication or certification of a map, or suspect any omissions or errors in this electronic planning map, please advise the Department of Planning, Lands and Heritage at spatialdata@dplh.wa.gov.au

© 2025 Western Australian Land Information Authority
Location information data licensed from Western Australian Land Information Authority (WALIA) trading as Landgate.
Copyright in the location information data remains with WALIA.
WALIA does not warrant the accuracy or completeness of the location information data or its suitability for any particular purpose.

Produced by Data Analytics,
Department of Planning, Lands and Heritage.

City of Karratha

Local Planning Scheme No. 8

(District Scheme)

N

0 200 400 600 800

Meters

MAP OVERVIEW

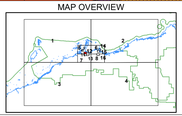

Authorised: T.Servaas

Plot Date: 05 November 2025

G.Gazette: Tuesday, 22 August 2000

Local Planning Scheme Map No. 10 of 16
MAP: Karratha Townsite North West

City of Karratha

Local Planning Scheme No. 8

(District Scheme)