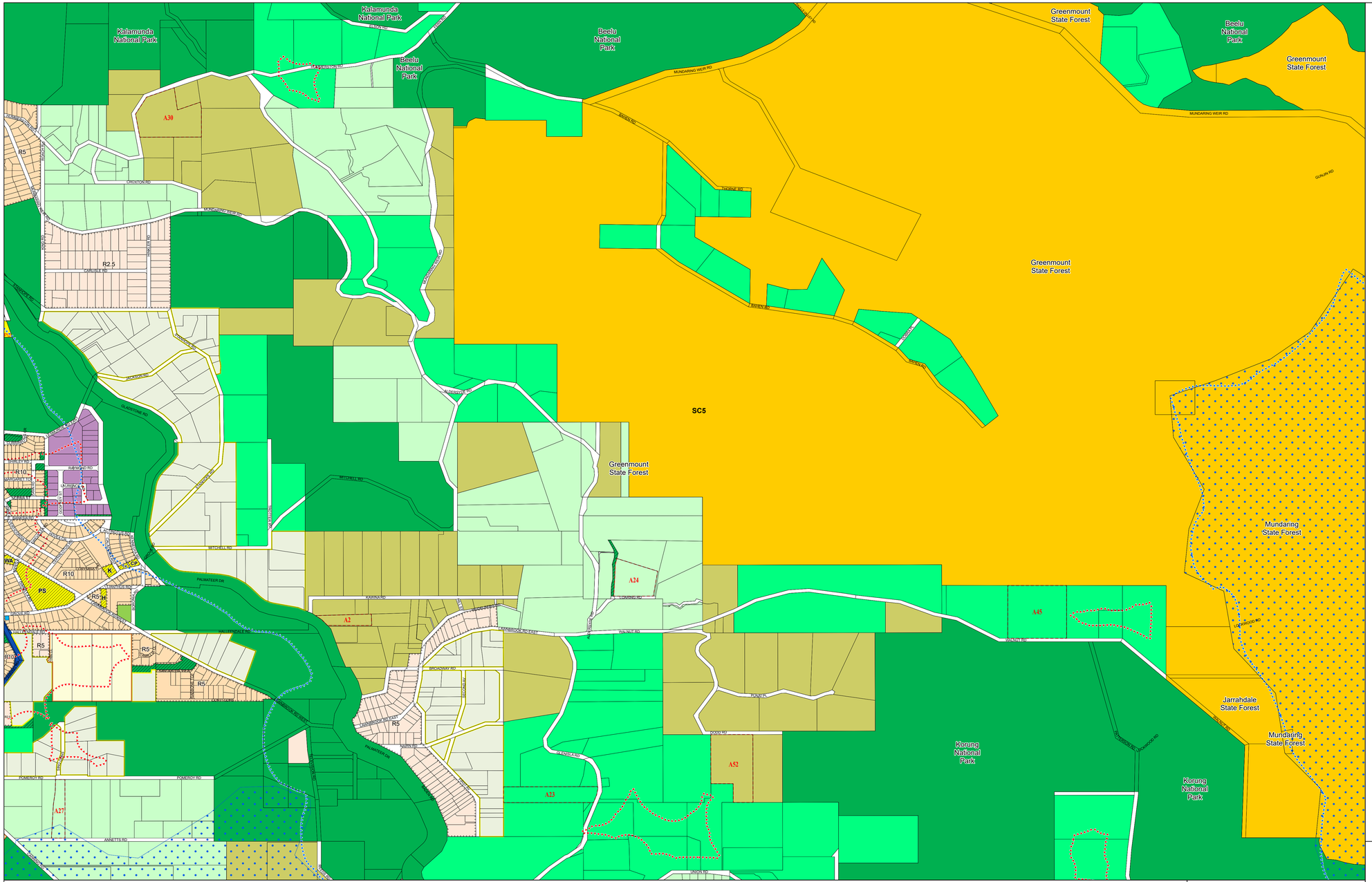

LEGEND

REGION SCHEME RESERVES (MRS)

- Other regional roads
- Primary regional roads
- Railways
- Regional open space
- State forests
- Waterways
- CG Public purposes - Commonwealth Government
- HS Public purposes - high school
- PU Public purposes - public utilities
- SU Public purposes - special uses
- Water catchments

LOCAL SCHEME RESERVES

- Civic and Community
- Local Open Space
- AC Public Purposes : Aged Care
- AG Public Purposes : Agriculture Protection Board and Conservation
- CH Public Purposes : Church
- CP Public Purposes : Community Purpose
- H Public Purposes : Hall / Community Centre
- HOS Public Purposes : Hospital
- K Public Purposes : Kindergarten
- LIB Public Purposes : Library
- POL Public Purposes : Police Station
- PS Public Purposes : Primary School
- EX Public Purposes : Telephone Exchange
- WA Public Purposes : Water Tank

LOCAL SCHEME ZONES

- Centre
- Commercial
- District Centre
- General Industry
- Industrial Development
- Light Industry
- Mixed Use
- Private Clubs and Institutions
- Residential
- Residential Bushland
- Rural Agriculture
- Rural Composite
- Rural Conservation
- Rural Landscape Interest
- Service Station
- Special Rural
- Special Use
- Urban Development

OTHER CATEGORIES

(see scheme text for additional information)

- Scheme Boundary
- Local Government Boundary
- R20 R Codes
- A1 Additional uses
- R1 Restricted uses
- SU1 Special Use Area
- SC3 - SCA 20 ANEF
- Bushfire Prone Areas
- DA1 Development Area
- DCA1 Development Contribution Area
- EC1 Environmental Conditions
- KDCA1 SCA - Kalamunda Town Centre Design Control Area
- SC5 SCA - Middle Helena Catchment Area
- SC4 SCA - Poultry Buffer
- Cell 9 SCA - Urban Cell
- SCA6 Special Control Area
- No zone

Department of Planning, Lands and Heritage
GOVERNMENT OF WESTERN AUSTRALIA

This electronic planning map has been prepared and made available for public inspection by the Western Australian Planning Commission pursuant to section 267B of the *Planning and Development Act 2005*. Whilst all care has been taken to accurately portray the original map, spatial data can be subject to modification over time. If you wish to use a copy of this map in any proceedings, a copy certified by the Commission (or its delegates) under section 267C is evidence of the contents of the electronic map or a part of the map. If you have questions about the publication or certification of a map, or suspect any omissions or errors in this electronic planning map, please advise the Department of Planning, Lands and Heritage at spatialdata@dplh.wa.gov.au

© 2025 Western Australian Land Information Authority
Location information data licensed from Western Australian Land Information Authority (WALIA) trading as Landgate. Copyright in the location information data remains with WALIA. WALIA does not warrant the accuracy or completeness of the location information data or its suitability for any particular purpose.

Produced by Data Analytics,
Department of Planning, Lands and Heritage.

City of Kalamunda

Local Planning Scheme No. 3

(District Scheme)

N

0 200 400 600 800

Meters

MAP OVERVIEW

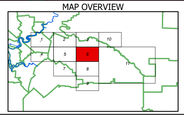

Authorised: T.Servaas

Plot Date: 21 November 2025

G.Gazette: 22/03/2007

Local Planning Scheme Map No. 6 of 11
MAP: Walliston Locality

City of Kalamunda

Local Planning Scheme No. 3

(District Scheme)