



# DHW Technical Guideline

## TG015 Building in Bushfire Prone Areas

### 1. Purpose

This guide sets out Department of Housing and Works (DHW) requirements for non-residential government building projects located in bushfire prone areas. This guide should be circulated as appropriate to consultants.

### 2. Background

State Planning Policy 3.7 Planning in Bushfire Prone Areas was first gazetted on 7 December 2015 with the most subsequent amendment occurring in November 2024. This policy applies to all land designated as bushfire prone by the Department of Fire and Emergency Services (DFES) as highlighted on their Map of Bush Fire Prone Areas.

### 3. Requirements for government projects

All State Government non-residential building projects procured through DHW must be designed in accordance with the current version of:

- [State Planning Policy 3.7 and Guidelines for Planning in Bushfire Prone Areas](#),
- DFES's [Map of Bush Fire Prone Areas](#)
- National Construction Code (NCC) and
- AS 3959 *Construction of buildings in bushfire-prone areas*.

**This requirement applies to all DHW non-residential projects, whether development approval is required or not.**

#### 3.1. NCC2022 Part G5 Construction in bushfire prone areas

New construction requirements have been introduced in NCC2022 for buildings built in designated bushfire prone areas to reduce danger to life, minimise the risk of loss of buildings and to provide shelter to its occupants who are unable to evacuate.

Part G5 applies to the following building classifications:

- Class 2 – a building containing two or more sole occupancy units,
- Class 3 – a residential building providing long-term or transient, accommodation for a number of unrelated persons,
- Class 9a - health care building,
- Class 9b - early childhood centre and a primary or secondary school,\*

- Class 9c - residential care building, and
- Class 10a - building or deck immediately adjacent or connected with the above class buildings.\*

### **\*Class 9b – Primary and Secondary Schools and Early Childhood Centres**

On 17 April 2025, Building Regulations 2012 were amended (*Building Amendment Regulations (No. 2) 2025*) to provide an extended transition period for the bushfire construction requirements in Part G5 for Class 9b primary and secondary schools and Class 9b early childhood centres, and any Class 10a building or deck immediately adjacent or connected to these building types.

From 1 May 2025 until 30 April 2028, a building permit proponent for the above Class 9b and associated 10a buildings or decks are taken to comply with Part G5 of the NCC (2022 edition) Volume One if they comply with Part G5 of the NCC (2019 edition) Volume One (Amendment 1).

Projects subject to this extended transitional arrangement are to follow the requirements of Section 4.2 of this Guideline.

This extended transitional arrangement does not apply to a Class 9a health-care building, a Class 9c residential care building, or a Class 10a building or deck immediately adjacent or connected to such buildings.

### **Existing buildings**

Fit outs and renovations that are internal only are not required to adhere to the NCC2022 Part G5 requirements. However, for projects that involve modification of the external building fabric or extending the building footprint, compliance with Part G5 must be met, either by a deemed-to-satisfy solution for projects rated as BAL-LOW or BAL-12.5 and/or through a Performance Solution.

## **3.2. Buildings not required to comply with NCC2022 Part G5**

Where the building is not required to comply with NCC2022 Part G5 but is located in a bushfire prone area (including the Class 9b buildings subject to the extended transitional arrangement above), DHW requires that it meets the requirements of AS3959 for the assessed BAL. The certifying Building Surveyor is to include the BAL assessment within their certification for Building and Occupation Permits.

### **Existing buildings**

This requirement is to be considered and applied on building alterations and additions, and refurbishment projects with the intent that any new building elements (particularly to the external façade and mechanical services) do not increase the potential for ignition caused by burning embers, radiant heat or flame generated by a bushfire, and the intensity of the bushfire attack on the building.

## **4. Process for government projects**

Design teams are required to check each project site on DFES's [Map of Bush Fire Prone areas](#). If any part of the site is marked as being at risk of bush fire, the design team shall carry out the following.

#### **4.1. Buildings required to comply with NCC2022 Part G5**

For Part G5 applicable projects, design teams are required to undertake a [BAL Assessment \(Basic\)](#) to determine if the proposed building has a low risk of fire exposure. The Department of Planning provides guidance on how to complete this assessment, refer to Appendix A.5 in the [Planning for Bushfire Guidelines](#).

If the criteria for a BAL Assessment (Basic) cannot be met, the design team will need to engage an accredited Level 2 or 3 BAL Assessor or a Bushfire Planning Practitioner to:

- confirm the site's BAL, and
- develop a bushfire management plan for the site.

Note: a Level 3 assessor is to be used for a vulnerable land use in all instances.

The design team shall apply the site or design modifications as required, in accordance with NCC2022 Part G5, with the assistance of the building surveyor through a deem-to-satisfy solution or performance solution.

Performance solutions shall be submitted as part of the building permit application.

For further clarification on the NCC requirements, project managers and design teams are to contact DHW's Permit Authority.

#### **4.2. Buildings not required to comply with NCC2022 Part G5**

Design teams are required to undertake a [BAL Assessment \(Basic\)](#) to determine if the proposed building has a low risk of fire exposure. The Department of Planning provides guidance on how to complete this assessment, refer to Appendix A.5 in the [Planning for Bushfire Guidelines](#).

If the site's BAL is assessed as being LOW, no further action is required. If a DA is required, the BAL Assessment (Basic) documentation will form part of the application.

If the criteria for a BAL Assessment (Basic) cannot be met, the design team will need to engage an accredited Level 2-3 BAL Assessor or a Bushfire Planning Practitioner to:

- confirm the site's BAL,
- advise on required design and construction measures in accordance with AS 3959 and
- develop a bushfire management plan for the site.

Note: a Level 3 assessor is to be used for a vulnerable land use in all instances

The project architect will need to identify what site or design modifications as required, in accordance with AS 3959, and any associated costs.

This information must be provided to the project manager and client agency, for further guidance and action. This documentation will form part of a Development Approval application if DA is required.

For further clarification on these requirements, project managers and design teams are to contact DHW's Statutory Planning and Asset Policy branch, who can provide guidance on planning requirements and BAL assessments.

### 4.3. Flow chart

This process is illustrated in the flowchart below:

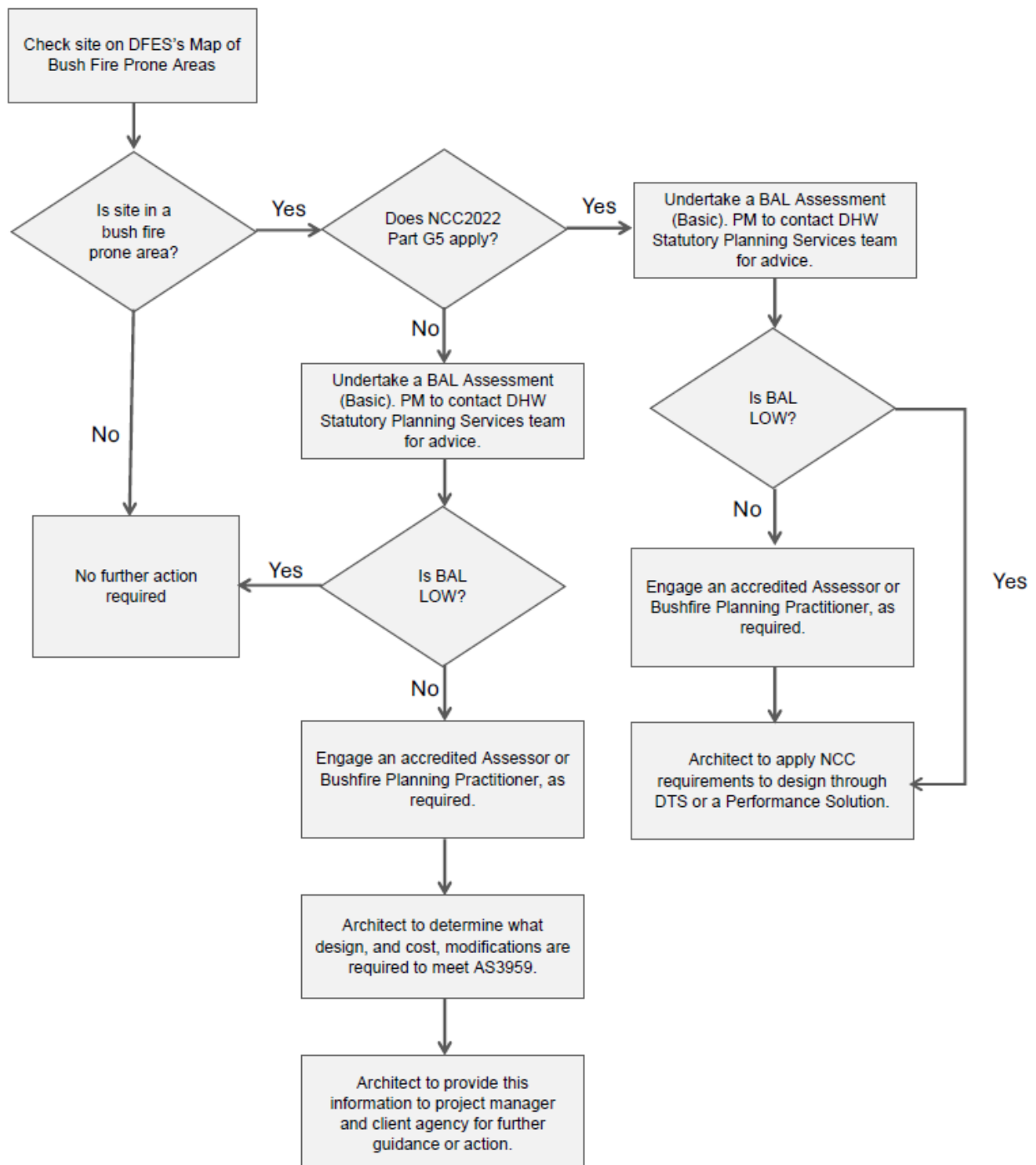

## 5. References

1. Department of Energy, Mines, Industry Regulation and Safety, *Industry Bulletin 169: Building Amendment Regulations (No. 2) 2025: Bushfire requirements for Class 9 vulnerable use buildings* [https://www.wa.gov.au/systems/files/2025-04/ib\\_169\\_building\\_amendment\\_regulations\\_no2\\_2025\\_bushfire\\_requirements\\_for\\_class\\_9\\_vulnerable.pdf](https://www.wa.gov.au/systems/files/2025-04/ib_169_building_amendment_regulations_no2_2025_bushfire_requirements_for_class_9_vulnerable.pdf)
2. Department of Fire and Emergency Services, *Map of bushfire prone areas* <https://maps.slip.wa.gov.au/landgate/bushfireprone/>
3. Department of Planning, *State Planning Policy 3.7 and guidelines* <https://www.wa.gov.au/government/document-collections/state-planning-policy-37-planning-bushfire-prone-areas>
4. Department of Planning, *Planning for Bushfire Guidelines: For the implementation of State Planning Policy 3.7 Bushfire*, November 2024. <https://www.planning.wa.gov.au/docs/default-source/policy/planning-for-bushfire-guidelines---for-the-implementation-of-state-planning-policy-3-7-bushfire.pdf>

Document Control				
ECM reference	2025/04669/015 Doc 07323921			
Effective date	September 2016			
Next revision	November 2026			
Content owner	Building and Technical Services			
Enquiries	Consult with content owner or <a href="mailto:principal.architect@dohw.wa.gov.au">principal.architect@dohw.wa.gov.au</a>			
Version	Revision date	Author	Reason	Sections
V1.1	15/09/2016	BTS	Revisions	All
V1.2	22/03/2017	BTS	Format Updates	All
V1.3	23/11/2018	BTS	Clarify requirement to meet AS3959 for BAL 12.5 or above, regardless of residential or not. Revise Version Control Protocol Revise Principal Architect	Section 1.3  Document Control Document Approval
V1.4	6/08/2019	BTS	Updated all links	All
V1.5	6/07/2021	BTS	Revised BMW references	All
V1.6	12/03/2024	BTS	Update to One Finance style guide	All
V1.7	28/05/2024	BTS	Guidance provided for renovation and retrofit projects	Section 3
V1.8	31/10/2024	BTS	NCC 2022 Part G5 added. Renamed refurbishment projects	All
V1.9	12/03/2025	BTS	Clarified process	Section 4.1 Section 4.3
V2.0	4/06/2025	BTS	Update to include Building Amendment Regulations (No. 2) 2025 Updated links	Section 3.1 Section 3.2
V2.1	October 2025	BTS	Update to DHW	All

**Document approval**

This guideline was endorsed and approved for use on 6/11/2025 by:

Dean Wood, Principal Architect

Department of Housing and Works

**Disclaimer.**

The information in this publication is general and does not take into account individual circumstances or situations. While care has been taken in preparing this document, the State of Western Australia, its agents, or employees, accept no responsibility or liability for decisions or actions taken, or not taken, as a result of any data, information, statement or advice, expressed or implied, contained within. To the best of our knowledge, the content was correct at the time of publishing. The content within should not be relied upon as a substitute for independent legal and other professional advice.