Department of **Mines, Petroleum and Exploration**

GOVERNMENT OF WESTERN AUSTRALIA

Guide to expedited procedure case management within the Resource Access Branch (RAB)
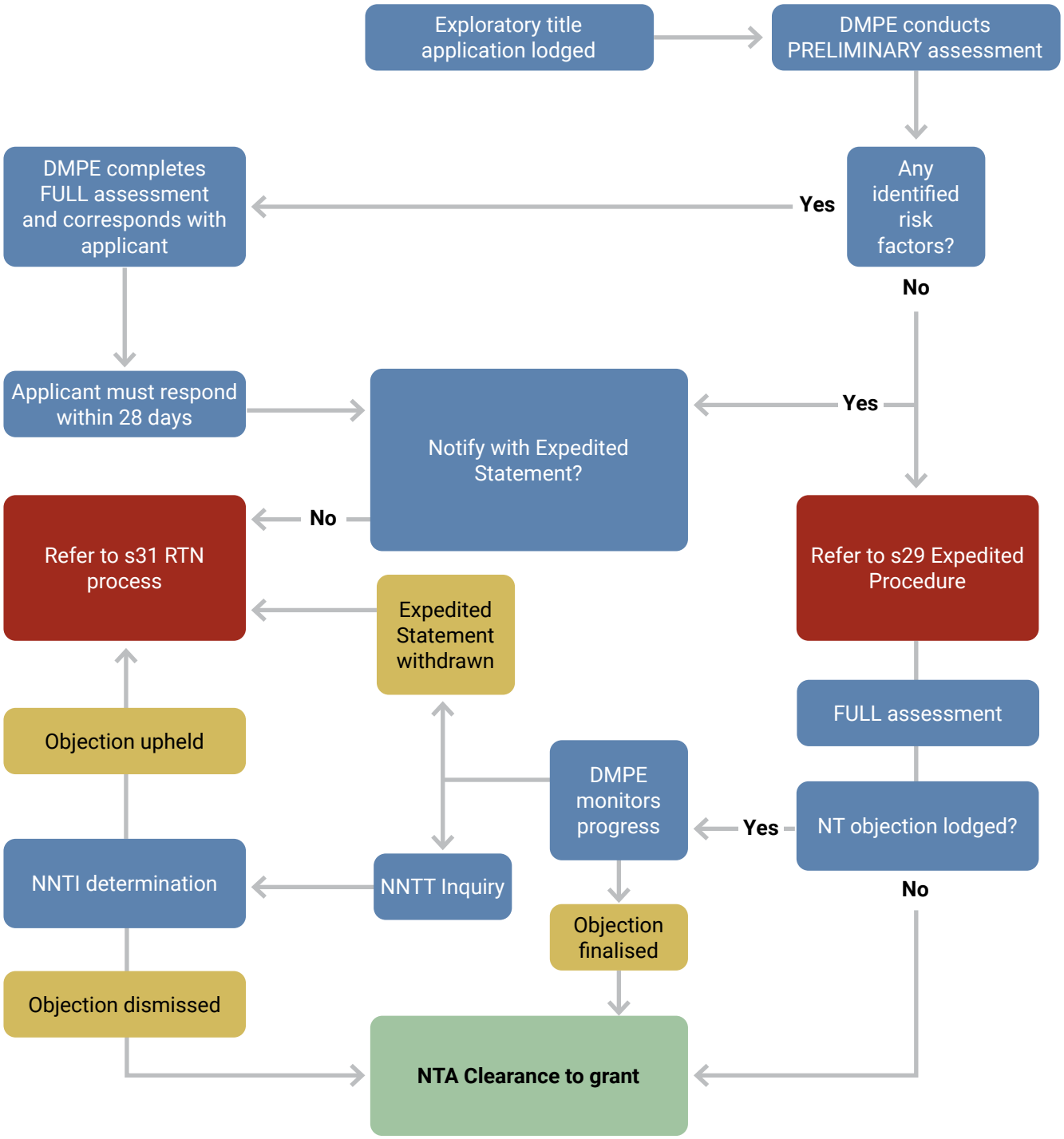
Case management outcomes