

AA Dams & Strategic Community Water Supplies (SCWS) at West Arthur

AA Dams Table

Point	Dam Name	Vesting
1	East Arthur/ Kylie	Water Corporation

Strategic Community Water Supplies Table

Resource	Type	Capacity (KL)	Vesting
Cordering Bore	Tank (200kL, Bore fed)	N/A	West Arthur Shire
Duranillin Standpipe	Tank	220	West Arthur Shire
Gorn Road Bore	Bore	Bore	West Arthur Shire
Hillman Bore	Tanks (3x 50kL, Bore fed)	N/A	West Arthur Shire
Kylie Siding Tank	Dam (17,412kL) and tank (276,000L)	17,412	West Arthur Shire
Moodiarrup Hall Standpipe	Standpipe	N/A	West Arthur Shire
Quindanning Road Standpipe	Standpipe	N/A	West Arthur Shire
Rees Road Bore	Bore	Bore	West Arthur Shire

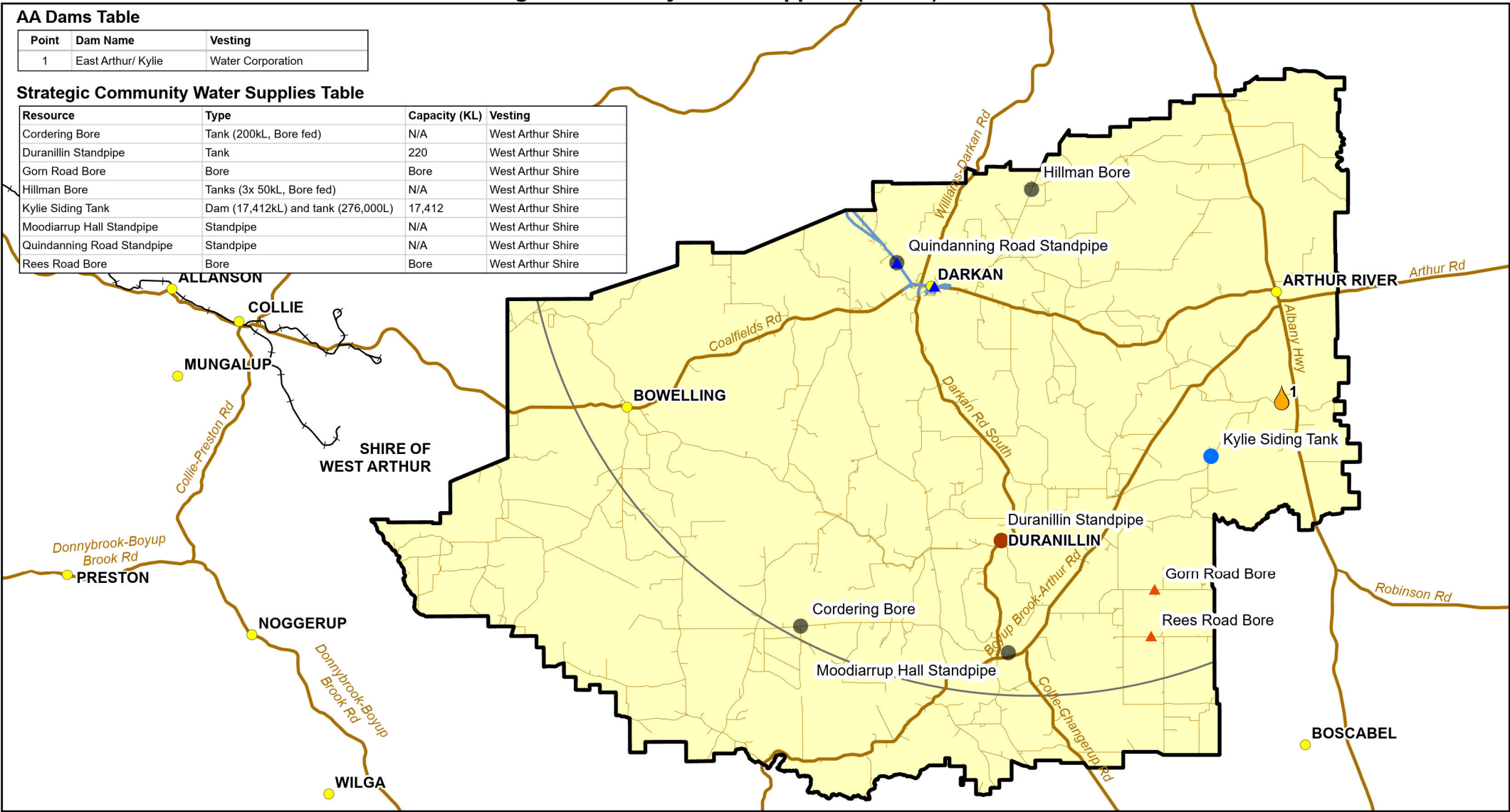

LOCALITY MAP

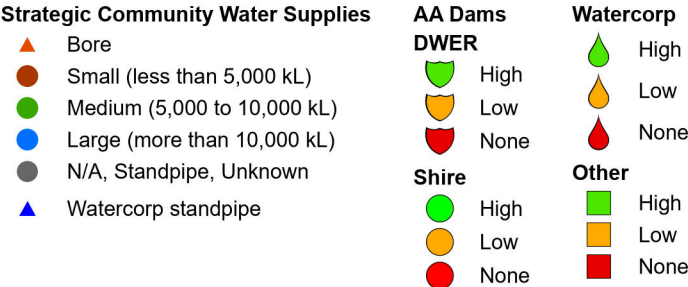
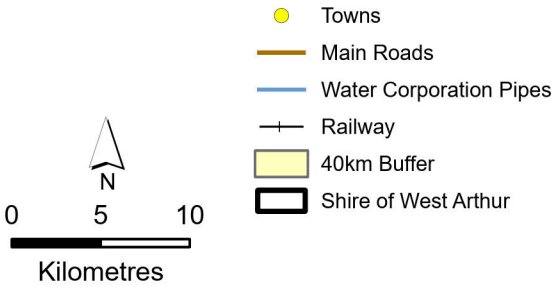



Government of Western Australia
Department of Water and Environmental Regulation

Project Information
Client: Sandy Turton-Parkinson
Map Author: G. Paul
Project Name : SCWS_AA_Dams_Shire_Maps_L_Y
Compilation Date: 17/12/2024
Coordinate System: GDA2020 MGA Zone 50

While the Department has made reasonable efforts to ensure the accuracy of this data, the department accepts no responsibility for any inaccuracies and persons relying on this data do so at their own risk.