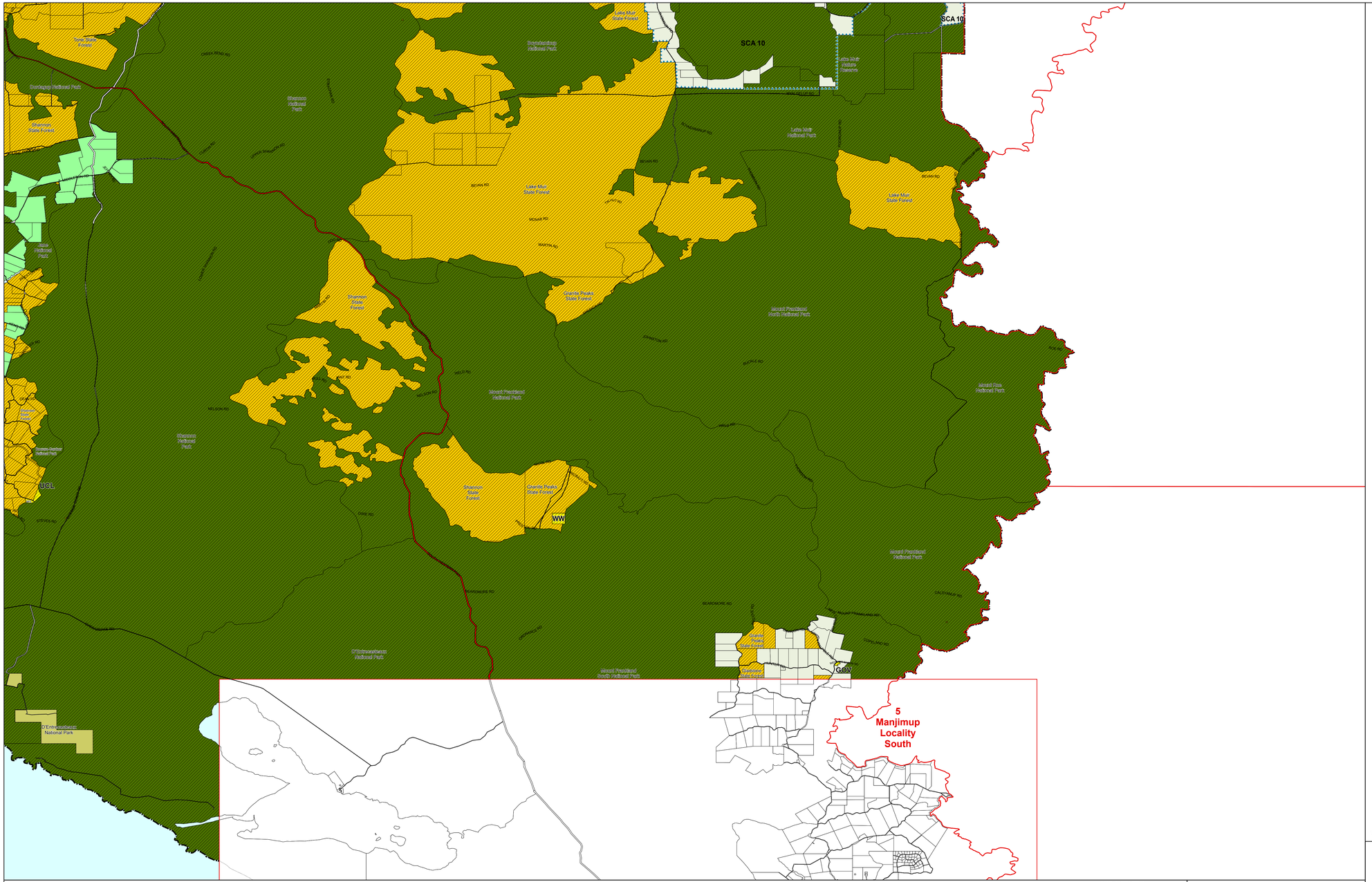

LEGEND

LOCAL SCHEME RESERVES

- Highway/main road
- Local roads
- National park and other conservation reserves
- Parks and recreation
- Railways
- State Forest and other forest reserves
- Waterways
- Public purposes
- AC Public purposes : Access
- APH Public purposes : Aged persons housing
- A Public purposes : Airfield
- C Public purposes : Cemetery
- CV Public purposes : Civic
- CL Public purposes : Crown lease
- DGE Public purposes : Drainage
- EMG Public purposes : Emergency services
- FESA Public purposes : Fire and emergency services
- F Public purposes : Fire station
- GOV Public purposes : Government requirements
- GT Public purposes : Government timber
- GR Public purposes : Gravel
- HALL Public purposes : Hall
- HS Public purposes : High school
- HIST Public purposes : Historical site
- H Public purposes : Hospital
- NAV Public purposes : Navigational aid
- W Public purposes : Place of worship
- P Public purposes : Police
- PS Public purposes : Primary school
- PC Public purposes : Private school
- Q Public purposes : Quarry
- RI Public purposes : Religious institution
- RR Public purposes : Rifle range
- SRDS Public purposes : Sanitary and rubbish disposal site
- SD Public purposes : Sewage disposal
- SDT Public purposes : Shire depot
- AMB Public purposes : St. John's Ambulance
- SHY Public purposes : Stock holding yards
- SP Public purposes : Swimming pool
- UCL Public purposes : Unallocated crown land
- WTS Public purposes : Waste transfer station
- WS Public purposes : Water service
- WW Public purposes : Waterway

LOCAL SCHEME ZONES

- Caravan park
- Clubs and institutions
- Enterprise
- Future development
- General agriculture
- Industry
- Priority agriculture
- Residential
- Rural conservation
- Rural residential
- Rural small holdings
- Special use
- Tourist enterprise
- Town centre

OTHER CATEGORIES

(see scheme text for additional information)

- Scheme Boundary
- Local Government Boundary
- R20 R Codes
- AI Additional uses
- RI Restricted uses
- ASR1 Additional site requirements
- RR1 Rural residential area
- SU1 Special Use Area
- DIA1 Development investigation area
- PP1 Planning precincts
- SCA1 SCA - Lefroy Brook catchment area
- SCA2 SCA - Manjimup Dam catchment area
- SCA3 SCA - Manjimup Phillips Creek catchment area
- SCA4 SCA - Quinninup/Karri Lake catchment area
- SCA5 SCA - Walpole Weir catchment area
- SCA6 SCA - Butlers Creek Dam catchment area
- SCA7 SCA - Northcliffe catchment area
- SCA8 SCA - Airstrip obstacle limitation
- SCA9 SCA - Structure plan area
- SCA10 SCA - Lake Muir consultation area
- TE1 Tourist enterprise area

VERSION No 1

Shire of Manjimup

Local Planning Scheme No. 4

(District Scheme)

Department of **Planning, Lands and Heritage**

GOVERNMENT OF WESTERN AUSTRALIA

This electronic planning map has been prepared and made available for public inspection by the Western Australian Planning Commission pursuant to section 267B of the *Planning and Development Act 2005*. Whilst all care has been taken to accurately portray the original map, spatial data can be subject to modification over time. If you wish to use a copy of this map in any proceedings, a copy certified by the Commission (or its delegates) under section 267C is evidence of the contents of the electronic map or a part of the map. If you have questions about the publication or certification of a map, or suspect any omissions or errors in this electronic planning map, please advise the Department of Planning, Lands and Heritage at spatialdata@dplh.wa.gov.au

© 2026 Western Australian Land Information Authority
Location information data licensed from Western Australian Land Information Authority (WALIA) trading as Landgate. Copyright in the location information data remains with WALIA. WALIA does not warrant the accuracy or completeness of the location information data or its suitability for any particular purpose.

Produced by Data Analytics,
Department of Planning, Lands and Heritage.

Shire of Manjimup

Local Planning Scheme No. 4

(District Scheme)

N

0 1 2 3 4

Kilometers

MAP OVERVIEW

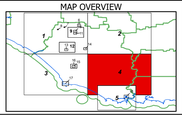

Authorised: T.Servaas

Plot Date: 17 April 2026

G.Gazette: Wednesday, 8 December 2010

Local Planning Scheme Map No. 4 of 18
MAP: Manjimup Locality South East

Shire of Manjimup

Local Planning Scheme No. 4

(District Scheme)