

# South West

## Rainfall and groundwater

### Rainfall

#### Harvey River, Pemberton

The graphs show how the total amount of rainfall in a particular place compares to previous years – specifically, to the period from 1975 to last year. The graphs also show the potential rainfall for the rest of the year based on a few scenarios.

#### Harvey River

Rainfall in Harvey is currently tracking in the above average category.

**Harvey River rainfall - March 2026**

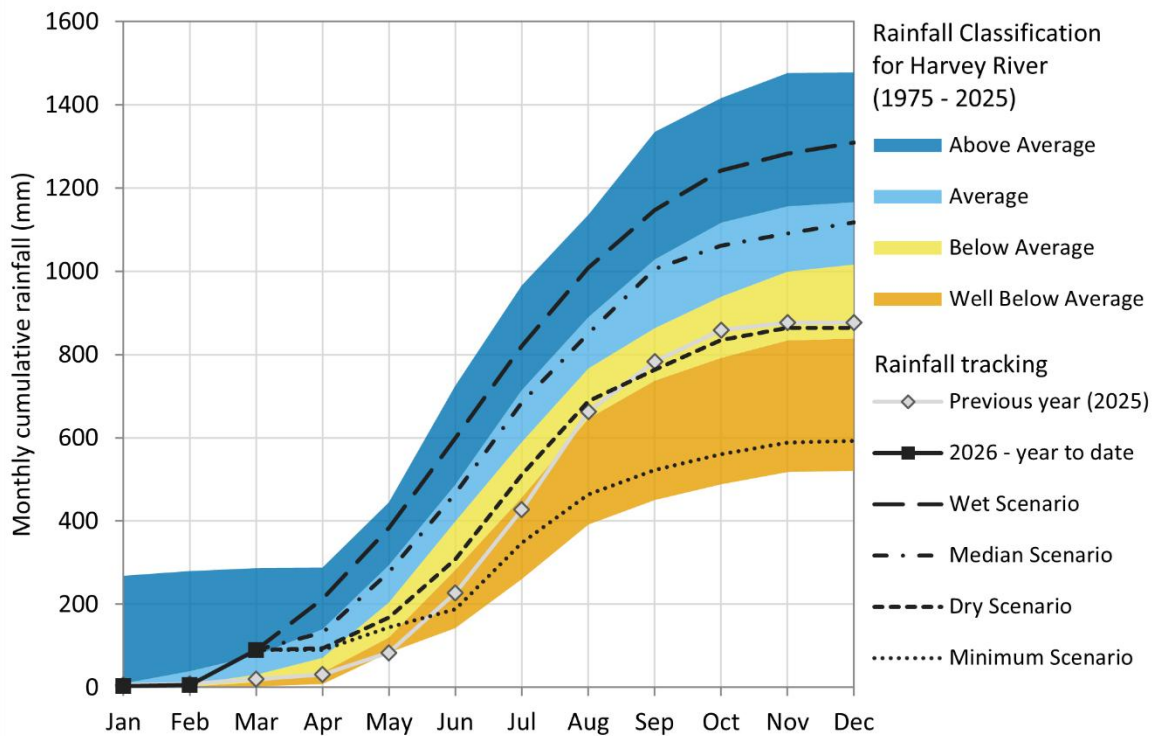

Government of Western Australia  
Department of Water and Environmental Regulation

Product of the Department of Water and Environmental Regulation

## Pemberton

Rainfall in Pemberton is tracking in the average category.

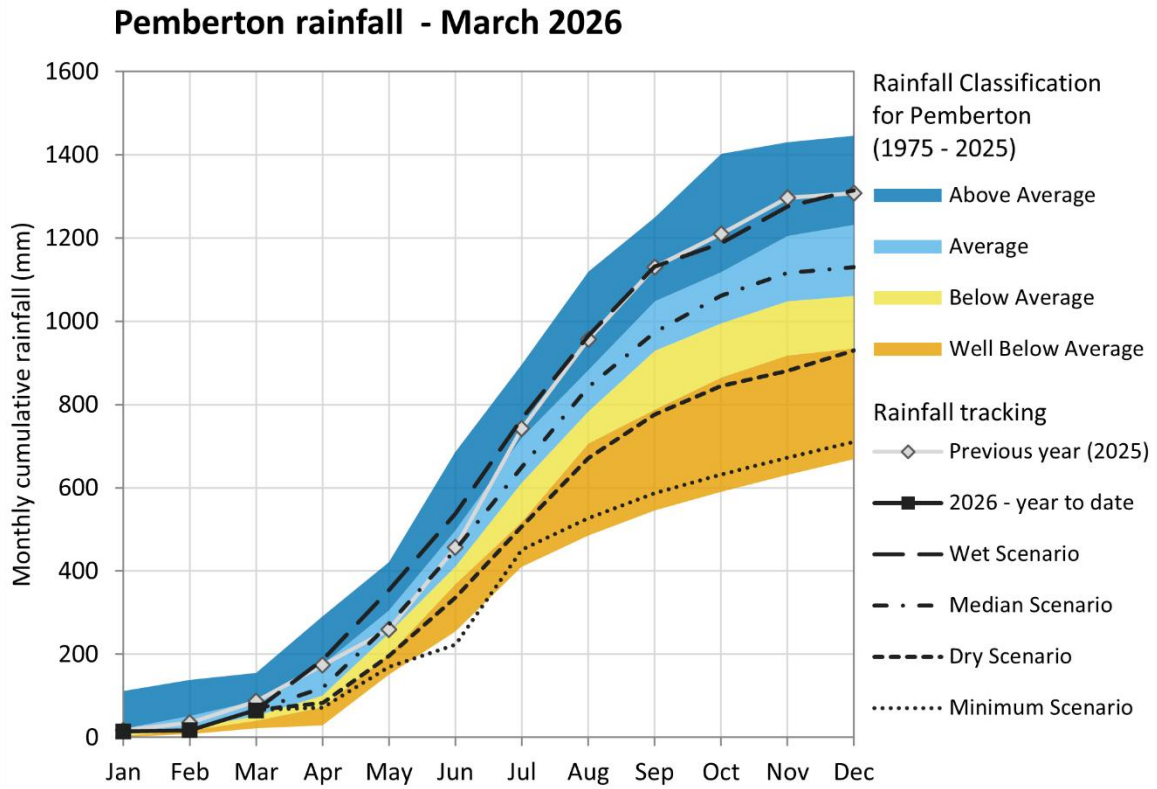

Government of Western Australia  
Department of Water and Environmental Regulation

Product of the Department of Water and Environmental Regulation

# Groundwater

## Bunbury

Groundwater levels at the representative bore in Bunbury are tracking below average and are higher than groundwater levels recorded in the previous year.

Bunbury groundwater tracking - March 2026

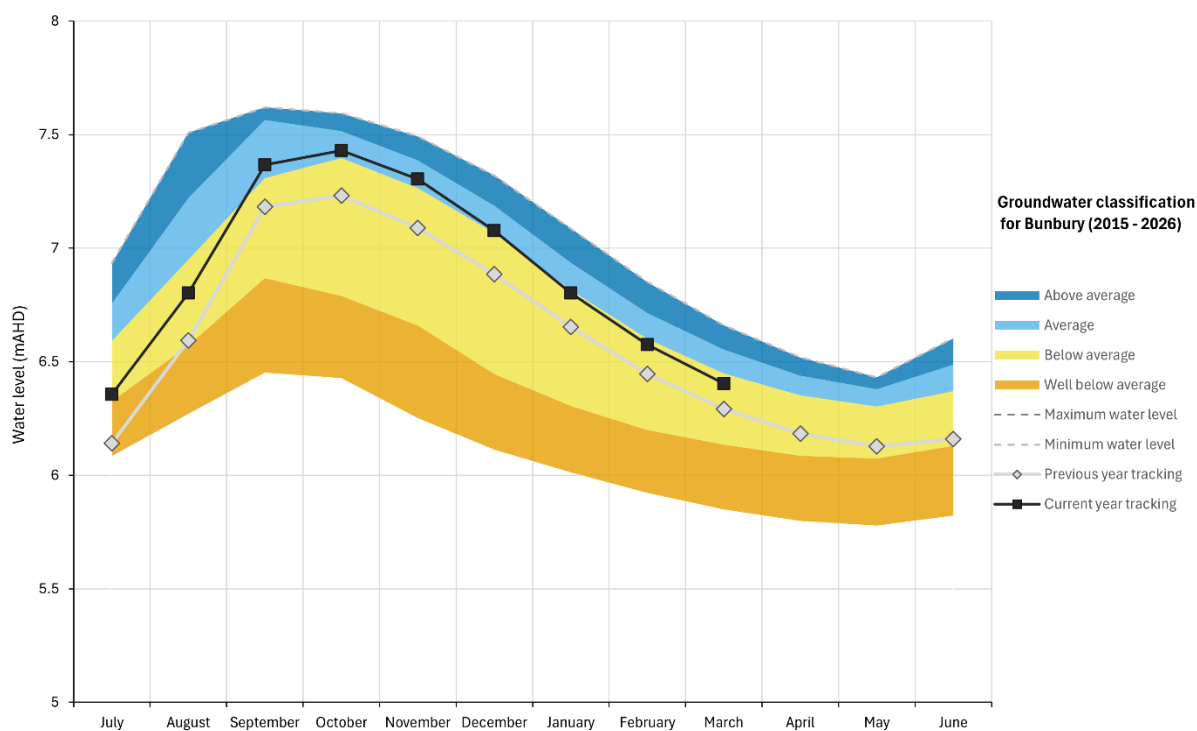

Product of the Department of Water and Environmental Regulation

## Busselton

Groundwater levels at the representative bore in Busselton are tracking below average and are higher than groundwater levels recorded in the previous year.

### Busselton groundwater tracking - March 2026

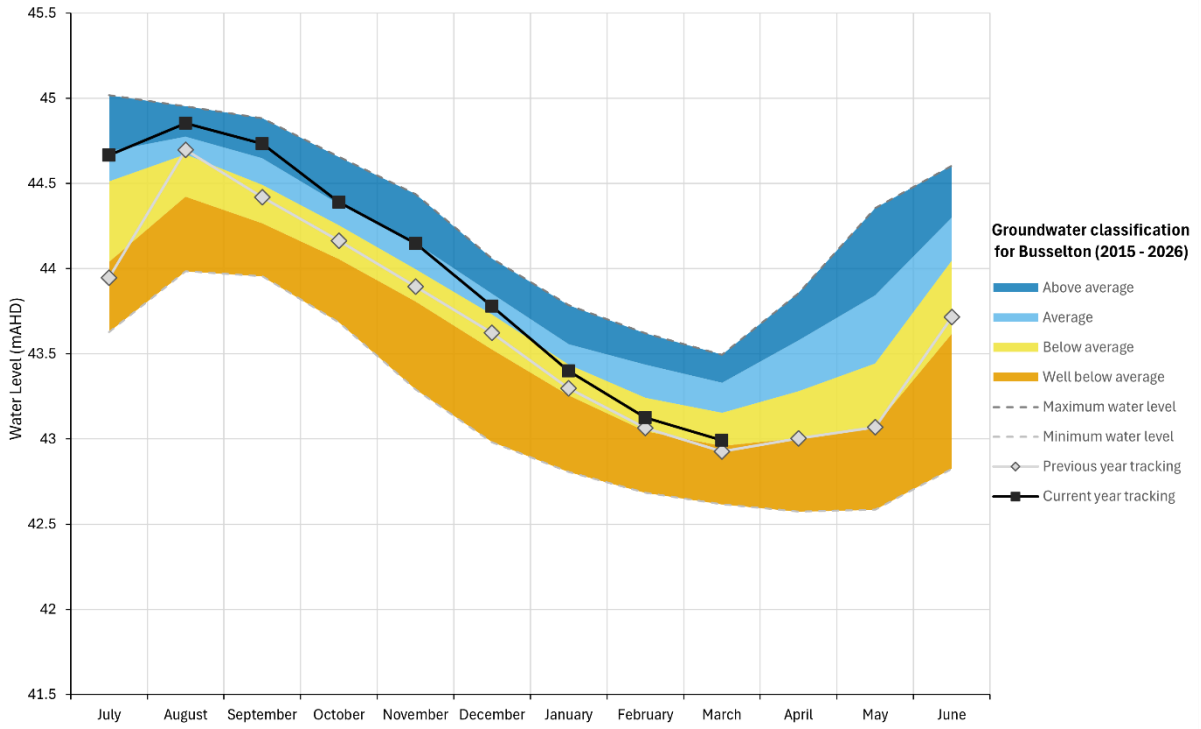

Product of the Department of Water and Environmental Regulation

## Scott Coastal

Groundwater levels at the representative bore in Scott Coastal are tracking well below average and are similar to groundwater levels recorded in March in the previous year.

Scott Coastal groundwater tracking - March 2026

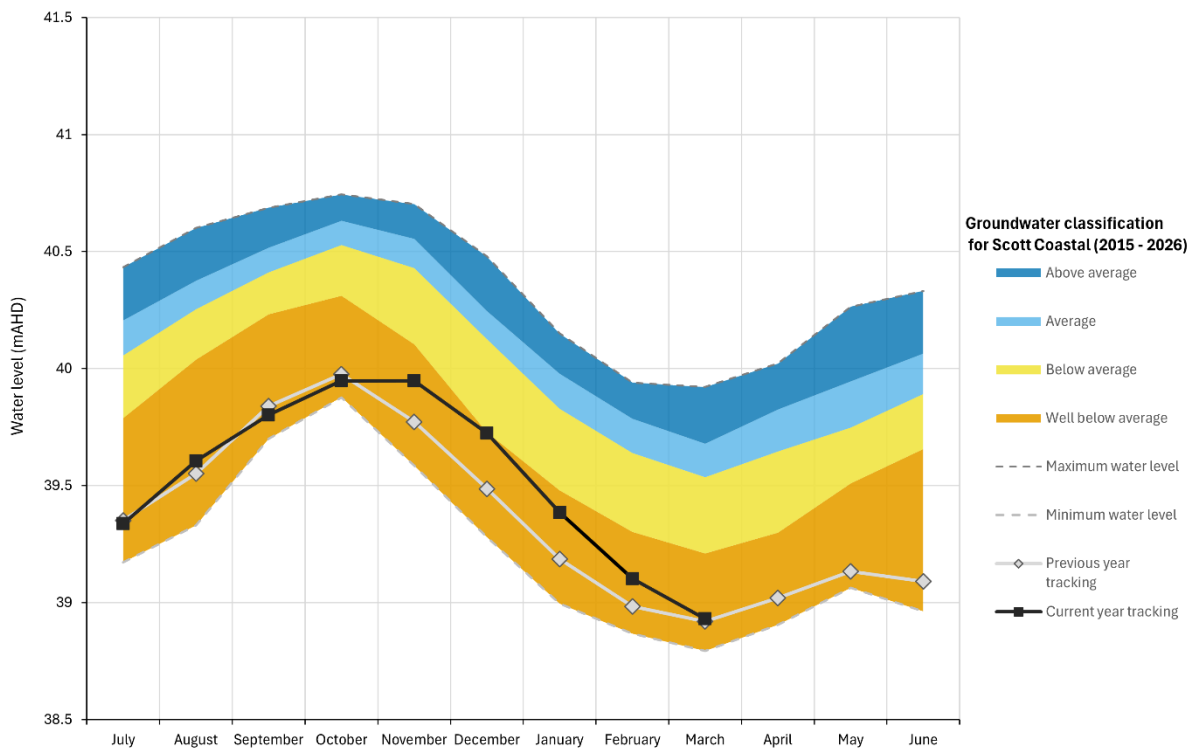

Product of the Department of Water and Environmental Regulation