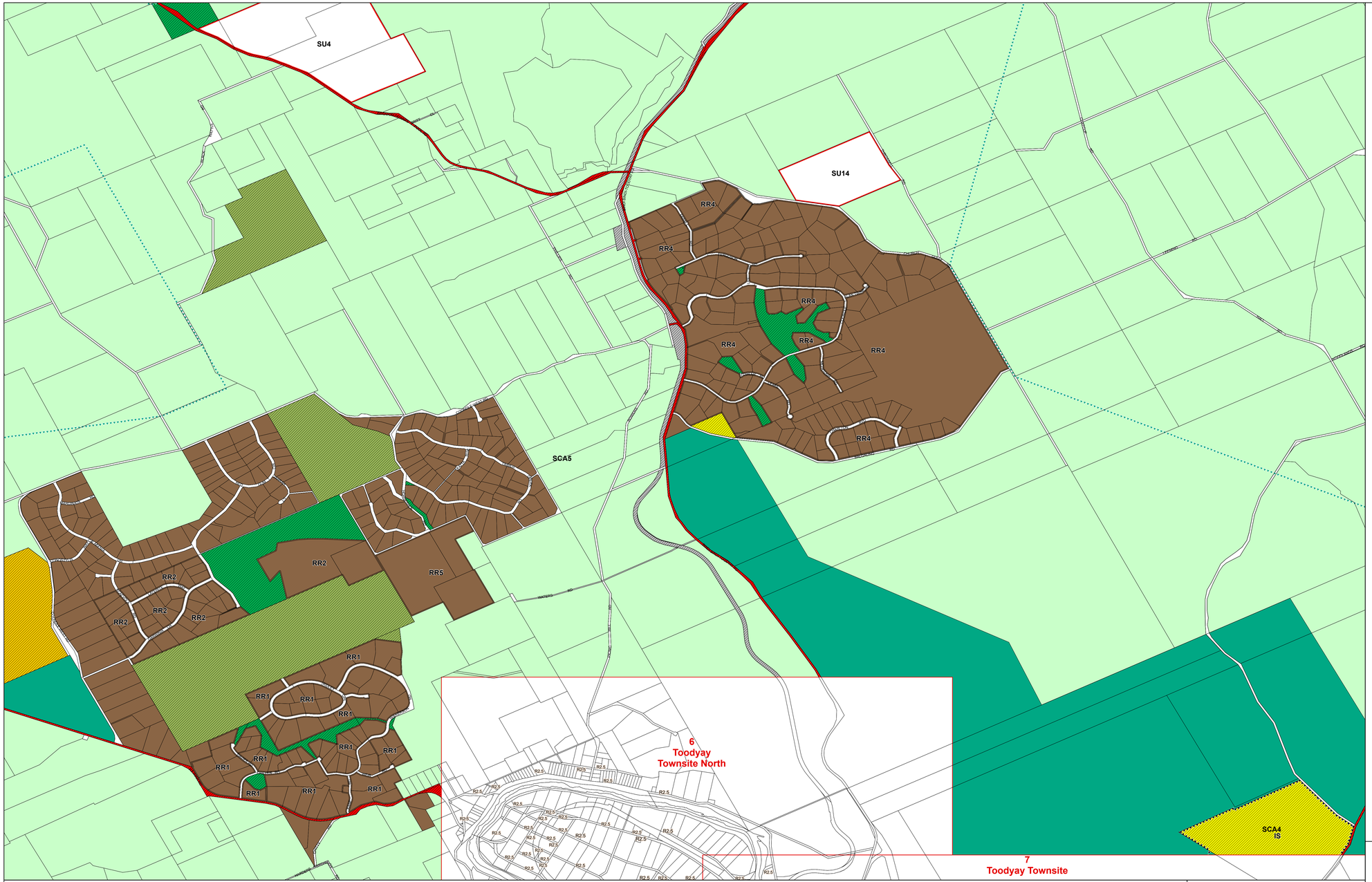

LEGEND

LOCAL SCHEME RESERVES

- Civic and Community
- Drainage/Waterway
- Environmental Conservation Reserve
- Primary Distributor Road
- Local Distributor Road
- Local Road
- Public Open Space
- State Forest
- Public Purposes
- CE Cemetery
- E Education
- ES Emergency Services
- GS Government Services
- IS Infrastructure Services
- R Recreational
- Railways

LOCAL SCHEME ZONES

- Commercial
- Light industry
- Mixed use
- Residential
- Rural
- Rural residential
- Rural smallholdings
- Service commercial
- Special use
- Urban development

OTHER CATEGORIES

(see scheme text for additional information)

- Scheme Boundary
- Local Government Boundary
- R20 R Codes
- A1/AR1 Additional uses
- SU1 Special use area
- RR1 Rural residential area
- RSH1 Rural smallholdings
- SCA1 Special Control Area - Infrastructure
- SCA2 Special Control Area - Flood prone area
- SCA3 Special Control Area - General
- SCA4 Special Control Area - Wastewater treatment plant odour buffer
- SCA5 Special Control Area - Landscape Protection
- No zone

Shire of Toodyay

Local Planning Scheme No. 5

(District Scheme)

Department of **Planning, Lands and Heritage**

GOVERNMENT OF WESTERN AUSTRALIA

This electronic planning map has been prepared and made available for public inspection by the Western Australian Planning Commission pursuant to section 267B of the *Planning and Development Act 2005*. Whilst all care has been taken to accurately portray the original map, spatial data can be subject to modification over time. If you wish to use a copy of this map in any proceedings, a copy certified by the Commission (or its delegates) under section 267C is evidence of the contents of the electronic map or a part of the map. If you have questions about the publication or certification of a map, or suspect any omissions or errors in this electronic planning map, please advise the Department of Planning, Lands and Heritage at spatialdata@dplh.wa.gov.au

© 2026 Western Australian Land Information Authority
Location information data licensed from Western Australian Land Information Authority (WALIA) trading as Landgate. Copyright in the location information data remains with WALIA. WALIA does not warrant the accuracy or completeness of the location information data or its suitability for any particular purpose.

Produced by Data Analytics, Department of Planning, Lands and Heritage.

Shire of Toodyay

Local Planning Scheme No. 5

(District Scheme)

N

0 200 400 600 800

Meters

MAP OVERVIEW

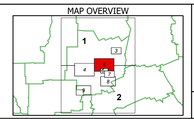

Authorised: T.Servaas

Plot Date: 01 July 2026

G.Gazette: 22/08/2024

Local Planning Scheme Map No. 5 of 9
MAP: Coondle Locality

Shire of Toodyay

Local Planning Scheme No. 5

(District Scheme)