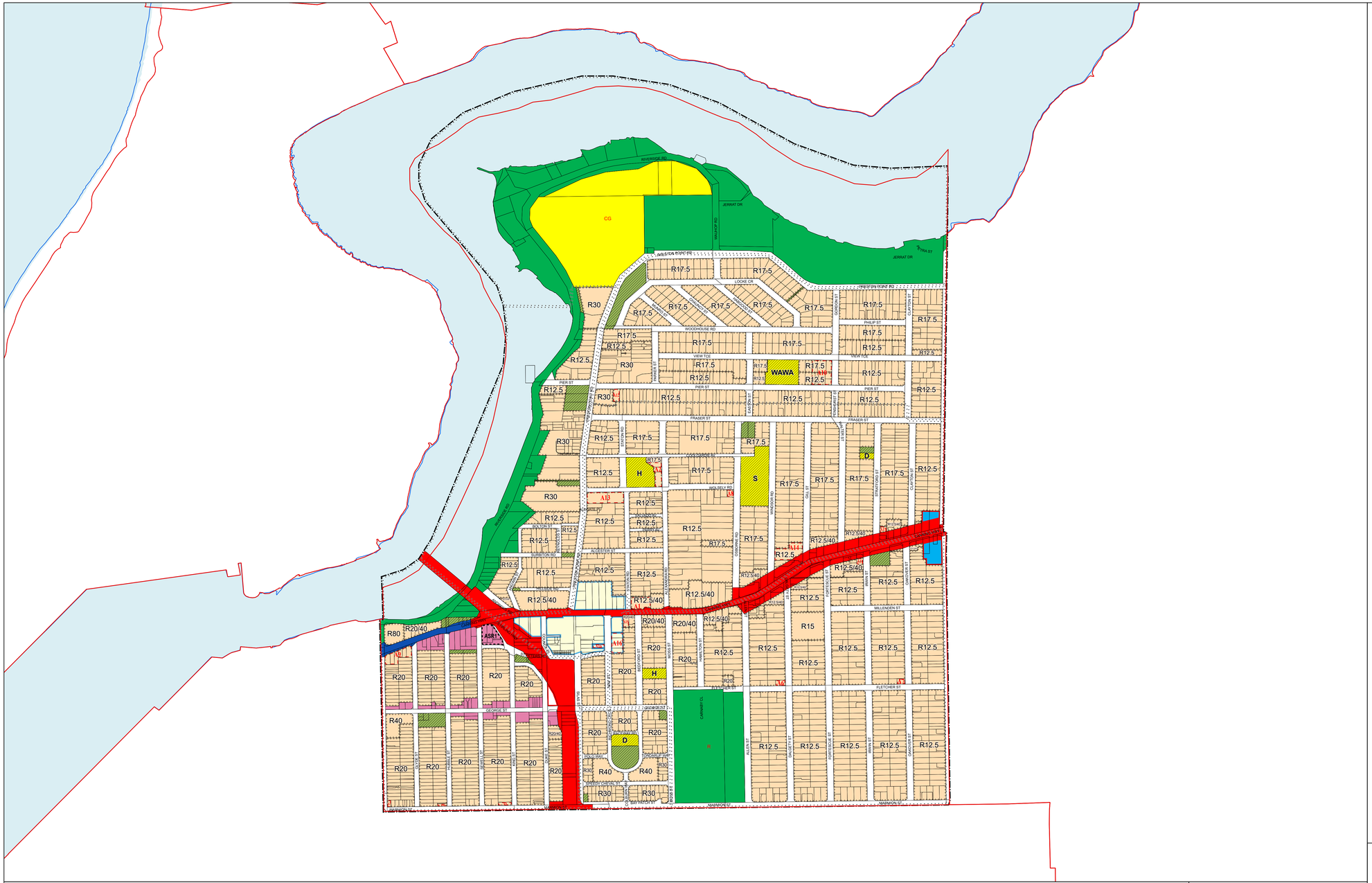

LEGEND

REGION SCHEME RESERVES (MRS)

- Other regional roads
- Primary regional roads
- Regional open space
- R — Regional open space - restricted public access
- Waterways
- CG — Public purposes - Commonwealth Government
- SU — Public purposes - special uses

LOCAL SCHEME RESERVES

- Local road
- Open space
- D — Public purposes : Drainage
- H — Public purposes : Hospital
- S — Public purposes : School
- WAWA — Public purposes : Water Authority of Western Australia

LOCAL SCHEME ZONES

- Mixed use
- Residential
- Special business
- Special zone - Royal George hotel
- Town centre

OTHER CATEGORIES

(see scheme text for additional information)

- Scheme Boundary
- Local Government Boundary
- R20 — R Codes
- A1 — Additional uses
- ASR1 — Additional site requirements
- Precinct

Department of **Planning, Lands and Heritage**

GOVERNMENT OF WESTERN AUSTRALIA

This electronic planning map has been prepared and made available for public inspection by the Western Australian Planning Commission pursuant to section 267B of the *Planning and Development Act 2005*. Whilst all care has been taken to accurately portray the original map, spatial data can be subject to modification over time. If you wish to use a copy of this map in any proceedings, a copy certified by the Commission (or its delegates) under section 267C is evidence of the contents of the electronic map or a part of the map. If you have questions about the publication or certification of a map, or suspect any omissions or errors in this electronic planning map, please advise the Department of Planning, Lands and Heritage at spatialdata@dplh.wa.gov.au

© 2026 Western Australian Land Information Authority
Location information data licensed from Western Australian Land Information Authority (WALIA) trading as Landgate. Copyright in the location information data remains with WALIA. WALIA does not warrant the accuracy or completeness of the location information data or its suitability for any particular purpose.

Produced by Data Analytics, Department of Planning, Lands and Heritage.

Town of East Fremantle

Town Planning Scheme No. 3

(District Scheme)

N

0 100 200 300 400

Meters

MAP OVERVIEW

Authorised: T.Servaas

Plot Date: 19 August 2026

G.Gazette: Friday, 3 December 2004

Town Planning Scheme Map No. 1 of 1
MAP: East Fremantle

Town of East Fremantle

Town Planning Scheme No. 3

(District Scheme)