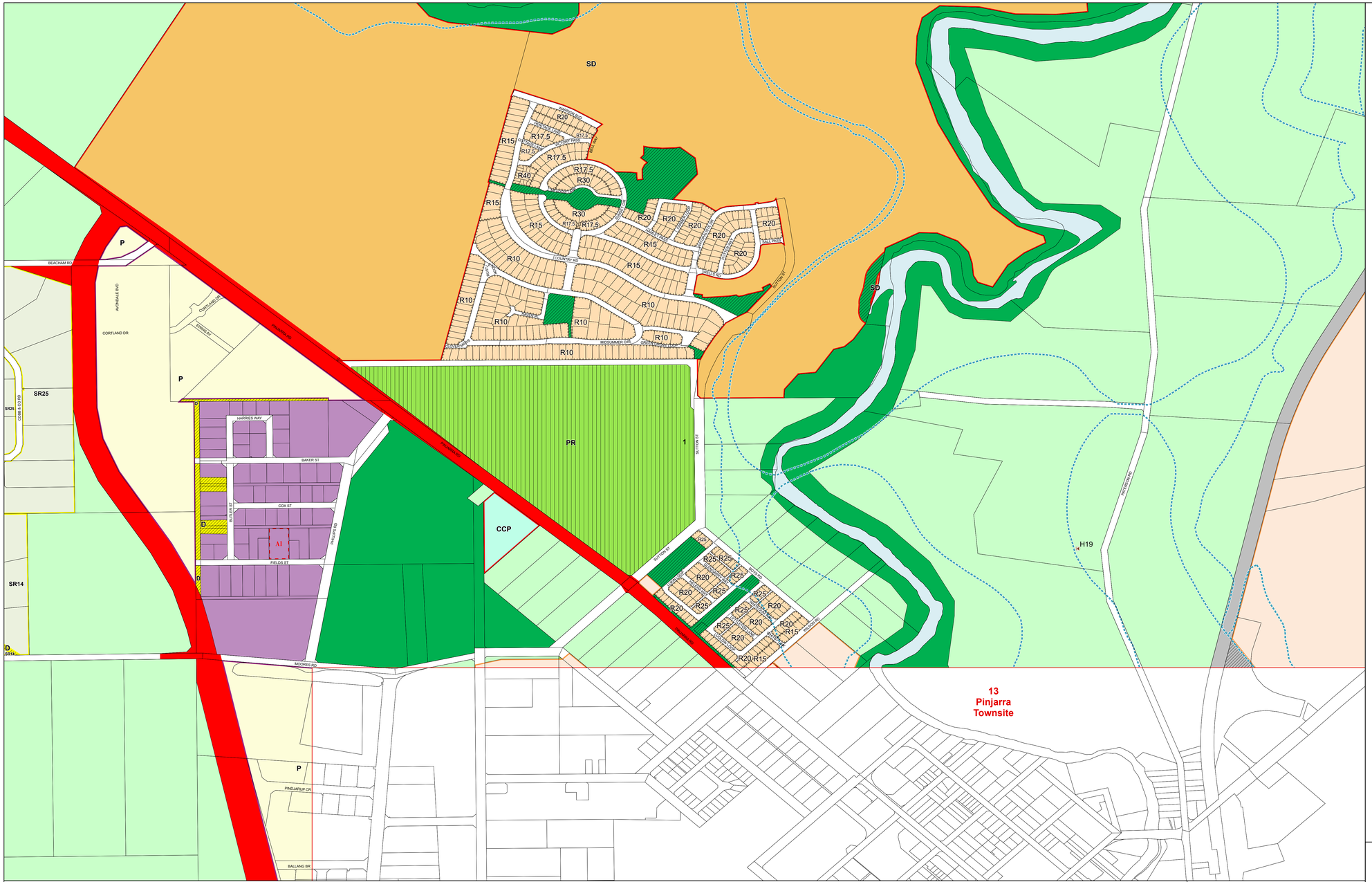

LEGEND

REGION SCHEME RESERVES (PRS)

- Primary Regional Roads
- Other Regional Roads
- Railways
- Regional Open Space
- State Forests
- Waterways
- Public Purposes
- HS Public Purposes - High School
- H Public Purposes - Hospital
- PU Public Purposes - Public Utilities
- SU Public Purposes - Special Uses
- U Public Purposes - University

LOCAL SCHEME RESERVES

- Civic / Cultural
- Major highway
- Public Purposes
- A Public Purposes : Ambulance Depot
- C Public Purposes : Cemetery
- D Public Purposes : Drain
- FF Public Purposes : Fire Fighting Facility
- GR Public Purposes : Government Requirements
- HA Public Purposes : Hall site
- HS Public Purposes : High School
- H Public Purposes : Hospital
- OS Public Purposes : Office and Stables
- P Public Purposes : Police
- PSC Public Purposes : Pre-school
- PS Public Purposes : Primary School
- PWD Public Purposes : Public Works Department
- PU Public Purposes : Public Utility
- RS Public Purposes : Race Course and Show Ground
- SEC Public Purposes : SEC Depot
- S Public Purposes : Sewage Pumping Station
- T Public Purposes : Telecom
- WSD Public Purposes : Water Supply
- Public Recreation / Conservation
- Railway
- Road to be closed
- State Forest

LOCAL SCHEME ZONES

- Canal Development
- Centre
- Cluster farm
- Commercial
- Farmlet
- Hills Landscape Protection
- Hotel / Motel
- Industry
- Mixed use
- Private Clubs and Institutions
- Residential
- Residential Development
- Rural
- Service Commercial
- Special Residential
- Special Rural
- N Nambeelup Industrial Development
- P Pinjarra Industrial Development
- PR Private Recreation
- SD Special Development
- CCP Caravan / Chalet Park
- TC Town Centre
- A Special Use : Abattoir
- ACV Special Use : Art/Craft Village
- ETC Special Use : Employment and Training Centre
- FSC Special Use : Freeway Service Centre
- G Special Use : Garden Centre
- HB Special Use : Home Business
- K Special Use : Kennel
- MLFC Special Use : Masonic Lodge and Function Centre
- W Special Use : Place of Worship
- AGC Special Use : Processing of Agricultural Chemicals
- RH Special Use : Recreation Hall
- RRRH Special Use : Residential, Resort, Retirement, Hire accom
- RTTS Special Use : Residential/Horse Training, Trotting, Stabling
- R Special Use : Roadhouse
- SS Special Use : Service Station
- SS&B Special Use : Service Station and Boat Display
- SSS Special Use : Service Station and Shop
- SR Special Use : Single Residential
- S Special Use : Stable
- TD Special Use : Tourist Development
- V Special Use : Various (see scheme text)

OTHER CATEGORIES

(see scheme text for additional information)

- Scheme Boundary
- Local Government Boundary
- R20 R Codes
- AI Additional uses
- RI Restricted uses
- ASR1 Additional site requirements
- SR1 Special rural area
- H Places of Heritage Value
- Floodprone Areas (100 Year Flood)
- HLP1 Hills Landscape Protection Area
- Peel - Harvey Coastal Plain Catchment Area
- L1 Places of Landscape Value
- DCA1 SCA - development contribution area
- No zone

Shire of Murray

Town Planning Scheme No. 4

(District Scheme)

Department of **Planning, Lands and Heritage**

GOVERNMENT OF WESTERN AUSTRALIA

This electronic planning map has been prepared and made available for public inspection by the Western Australian Planning Commission pursuant to section 267B of the *Planning and Development Act 2005*. Whilst all care has been taken to accurately portray the original map, spatial data can be subject to modification over time. If you wish to use a copy of this map in any proceedings, a copy certified by the Commission (or its delegates) under section 267C is evidence of the contents of the electronic map or a part of the map. If you have questions about the publication or certification of a map, or suspect any omissions or errors in this electronic planning map, please advise the Department of Planning, Lands and Heritage at spatialdata@dplh.wa.gov.au

© 2026 Western Australian Land Information Authority
Location information data licensed from Western Australian Land Information Authority (WALIA) trading as Landgate. Copyright in the location information data remains with WALIA. WALIA does not warrant the accuracy or completeness of the location information data or its suitability for any particular purpose.

Produced by Data Analytics, Department of Planning, Lands and Heritage.

Shire of Murray

Town Planning Scheme No. 4

(District Scheme)

N

0 100 200 300 400

Meters

MAP OVERVIEW

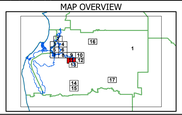

Authorised: T.Servaas

Plot Date: 07 July 2026

G.Gazette: Friday, 23 June 1989

Town Planning Scheme Map No. 11 of 17
MAP: Pinjarra Locality North

Shire of Murray

Town Planning Scheme No. 4

(District Scheme)