Government of **Western Australia**
Department of **Treasury and Finance**
RevenueWA
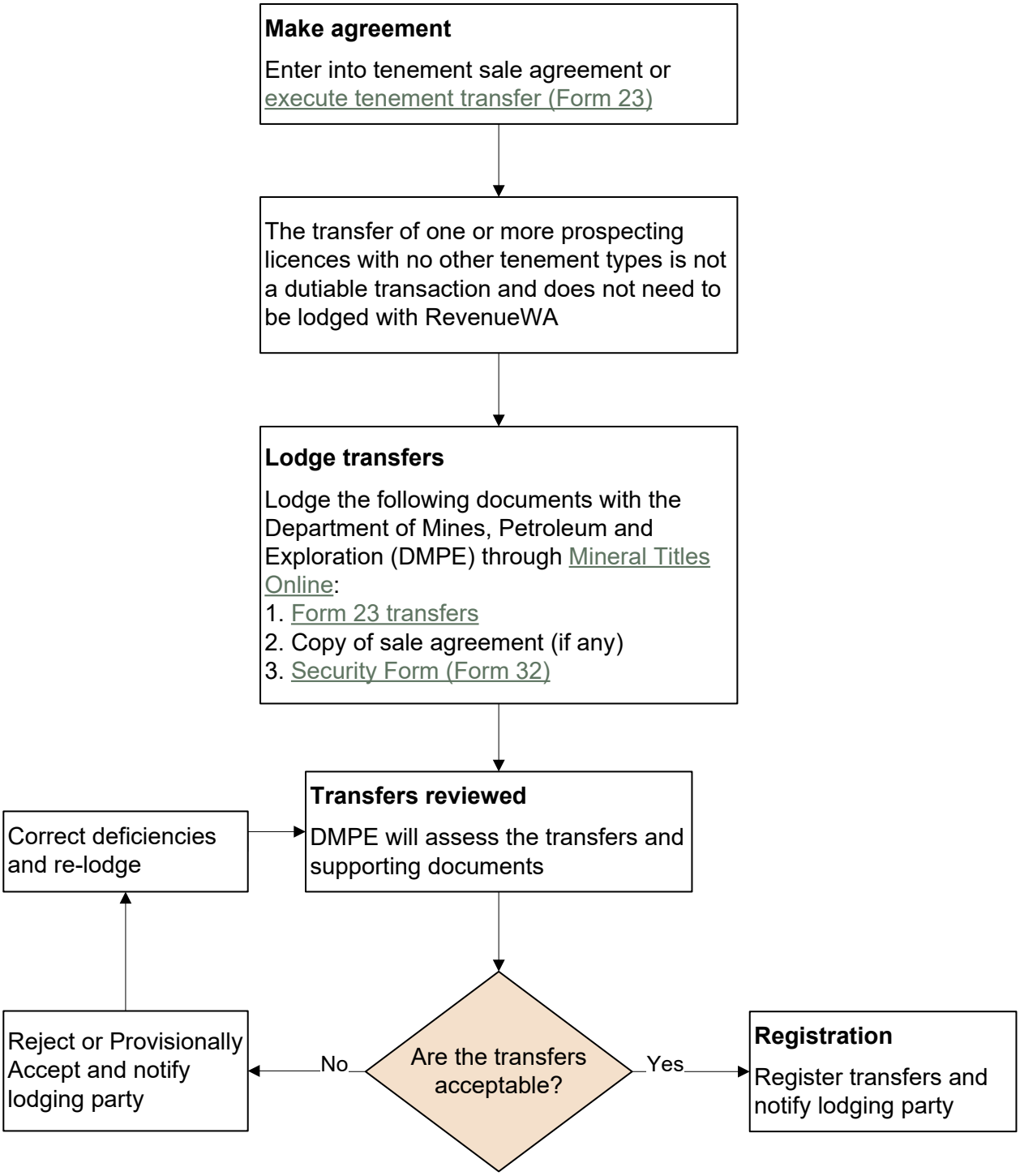
Process: Prospecting Licences